THE LIBRARY OF CONGRESS
1800

Class E726

Book .N5 N51

OFFICIAL DONATION.

Compliments of

NELSON H. HENRY

Adjutant General, State of New York.

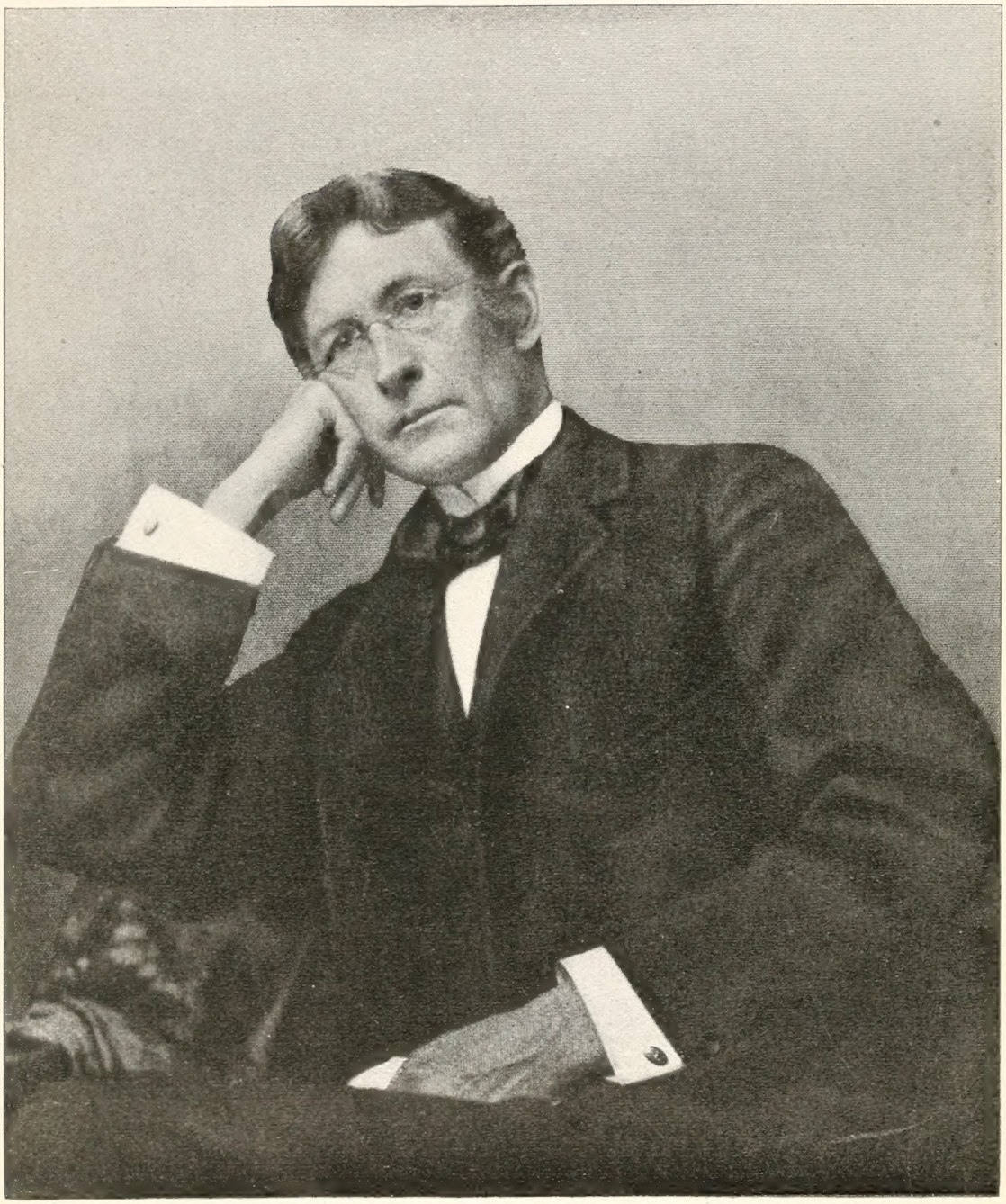

Frank S. Black

NEW YORK

IN THE

SPANISH-AMERICAN WAR

1898

REVISED EDITION

New York. Adjutant general's office.

Part of the Report of the Adjutant-General of the State

TRANSMITTED TO THE LEGISLATURE OF 1902

IN THREE VOLUMES

VOLUME I

ALBANY
J. B. LYON COMPANY, STATE PRINTERS
1902

AUG 8 1902
D. of D.

THE LIBRARY
OF CONGRESS

E726
.N5N51

g. c. 7. Sept. 29/02

THIS record of "New York in the Spanish-American War" has been prepared in accordance with the directions and under the instructions of Brigadier-General Avery D. Andrews and Brigadier-General Edward M. Hoffman, adjutants-general of the state, 1899 and 1900, respectively. In the preparation of the work the part taken by the state directly has been obtained from the report of Major-General C. Whitney Tillinghast, 2d, adjutant-general of the state for the year 1898, and where the text speaks of the "adjutant-general" without any further definition or "this office," the adjutant-general of the state and the office of the adjutant-general of the state are alluded to. The historical records of the organizations are founded on their official reports and records, and the personal records are taken from the muster-out rolls on file in the office of the adjutant-general of the state.

VOLUME I.

TABLE OF CONTENTS.

	PAGE.
Military Department of the State	3–21
Commander-in-Chief	3
Staff of the Commander-in-Chief	3
Staff Departments of the State	4
Adjutant-General's Department	5
Inspector-General's Department	7
Judge-Advocate-General's Department	9
Quartermaster-General's Department	10
Subsistence Department	11
Medical Department	12
Pay Department	13
Engineer Department	15
Ordnance Department	15
Chief of Artillery	16
Department of Rifle Practice	17
Signal Corps	19
Aides-de-Camp	19
Military Secretary	21
Declaration of War	22
Volunteers—Army	23–181
First call	23–110
Property issued in April and May, 1898	59–60
Ordnance stores	59
Quartermaster's stores	60
Medical stores	60

PAGE.

71–104

111–122

121–122

Engineers 156–161

Ives, Chief Signal Officer, S. N. Y. 164–168

182–210

211

213–250

213

215

PAGE.

Registers of organizations 251–994

Troop "A" 251–269

Troop "C" 270–289

Fourth Battery 290–304

Fifth Battery 305–317

Seventh Battery 318–330

First Regiment 331–495

Second Regiment 496–658

Third Regiment 659–828

Eighth Regiment 829–994

NEW YORK

IN THE

SPANISH-AMERICAN WAR.

MILITARY DEPARTMENT OF THE STATE OF NEW YORK.

1898.

COMMANDER-IN-CHIEF

FRANK S. BLACK,

Governor of the State.

STAFF OF THE COMMANDER-IN-CHIEF.

Major-General Charles Whitney Tillinghast, 2d. Adjutant-General, Troy.

Brigadier-General Marshall Orlando Terry, Surgeon-General, Utica.

Brigadier-General Benjamin Flagler, Chief of Ordnance, Suspension Bridge.

Brigadier-General Howard Carroll, Chief of Artillery, New York city.

Brigadier-General Henry Taylor Noyes, Commissary-General of Subsistence, Rochester.

Brigadier-General Edward Morris Hoffman, Inspector-General, Elmira.

Brigadier-General William Maurice Kirby, General Inspector of Rifle Practice, Auburn.

Brigadier-General Stillman Foster Kneeland, Judge-Advocate General, New York city.

Brigadier-General Warren Mansfield Healey, Paymaster-General, New York city.

Brigadier-General William Henry Hughes, Quartermaster-General, Granville.

Brigadier-General William B. Parsons, Chief of Engineers, New York city.

Captain (Naval Militia) Herbert Livingston Satterlee, Aide-de-Camp, New York city.

Colonel Albert James Myer, Aide-de-Camp, Lake View.

Colonel Harrison Burtis Moore, Jr., Aide-de-Camp, New York city.

Colonel Henry Woodward Sackett, Aide-de-Camp, New York city.

Colonel John Francis Doyle, Jr., Aide-de-Camp, New York city.

Colonel Fred Cleave Ham, Aide de Camp, Albany.

Colonel George Curtis Treadwell, Military Secretary, Albany.

In recording the official facts relating to the part the State of New York took in the Spanish-American war, it is but just to set forth who were the members of the military family of the Governor and Commander-in-Chief, and to include in the record the assistants of the various chiefs of departments.

The officers of the adjutant-general's and of the ordnance departments bore the brunt of the work, the chief of ordnance being also acting quartermaster-general. The work of these officers did not cease when the New York contingent was mustered in the United States service; they then had to organize and equip the new organizations of the national guard formed to take the place of those entered into the United States service. The adjutant-general's department was in demand by the New York volunteers until the latter were mustered out of the United States service, and even then its work in this connection continued for some time, presenting and prosecuting claims against the United States.

STAFF DEPARTMENTS OF THE STATE.

The names of the officers given, are those who were in these departments from April 15th, to December 15th, 1898. In the column "service," in its subdivisions, the volunteer service of the officer is completed, and his national guard service brought down to the close of the Spanish American war or still later.

ADJUTANT-GENERAL'S DEPARTMENT.

NAME, GRADE AND DATE OF RANK.	SERVICE. In the Armies of the United States or of Foreign States.	SERVICE. In the National Guard.	Born.
Adjutant-General—Major-General.			
Charles Whitney Tillinghast, 2d, Jan. 1, 1897.	.....	Private, 6th Separate Company, June 5, 1877; Corporal, Feb. 8, 1879; honorably discharged, June 10, 1882; re-enlisted, June 12, 1882; Corporal, June 19, 1882; Sergeant, Dec. 1, 1887; honorably discharged, Nov. 15, 1888; re-enlisted, Nov. 16, 1888; Second Lieutenant, May 26, 1891; First Lieutenant, April 10, 1893; honorably discharged, Jan. 15, 1894; Adjutant-General, S. N. Y., Jan. 1, 1897; honorably discharged, Dec. 31, 1898.	N. Y.
Assistant Adjutants-General—Colonels.			
Frederick Phisterer, Jan. 1, 1880; Brevet Brigadier-General, Dec. 22, 1898.	Private, Co. A, 3d U. S. Artillery, December 6, 1855; Corporal, Oct. 12, 1858; Sergeant, July 10, 1860; honorably discharged, Dec. 6, 1860; Sergeant-Major, 18th U. S. Infantry, July 31, 1861; Second Lieutenant, Oct. 30, 1861; First Lieutenant, Feb. 27, 1862; Captain, Feb. 15, 1866; transferred to 36th U. S. Infantry, July 28, 1866; transferred to 7th U. S. Infantry, March 3, 1869; honorably discharged, August 4, 1870.	Captain, Governor's Guard, O. N. G., Aug. 27, 1877; resigned, Jan. 27, 1879; Colonel and Acting Assistant Adjutant-General, S. N. Y., Jan. 1, 1880; Assistant Adjutant-General, S. N. Y., Nov. 22, 1892, with original rank; re-appointed Jan. 1, 1897, with original rank; Assistant Adjutant-General on Staff of the Major-General, commanding the National Guard, of the grade of Lieutenant-Colonel, Dec. 23, 1898; Chief of Bureau of War Records.	Ger.

ADJUTANT-GENERAL'S DEPARTMENT—(*Continued*).

NAME, GRADE AND DATE OF RANK.	SERVICE. In the Armies of the United States or of Foreign States.	SERVICE. In the National Guard.	Birth.
Edward Earl Britton, Jan. 1, 1897.	.....	Private, Co. D, 23d Regt., May 25, 1880; Standard bearer, Feb. 28, 1881; returned to ranks at own request, June 11, 1883; Standard bearer, June 9, 1884; returned to ranks at own request, Feb. 9, 1885; Sergeant, Co. D, Feb. 16, 1885; honorably discharged, June 27, 1887; Assistant Adjutant-General, S. N. Y., Jan. 1, 1897, and assigned to duty as Aide-de-Camp to the Commander in Chief; Colonel, 114th Regt., July 22, 1898, with original rank; relieved, Dec. 2, 1898; Supernumerary, Dec. 31, 1898.	N. Y.
Isaac Fonda Handy, Jan. 2, 1897.	Private, Co. H, 177th N. Y. Vols. (10th Regt., N. G., S. N. Y.), Oct. 13, 1862; honorably discharged, Sept. 10, 1863; Brevet Second Lieutenant, Nov. 15, 1867.	Private, Co. H, 24th Regt., N. G., S. N. Y., Dec. 6, 1865; Sergeant, Jan. 3, 1866; Second Lieutenant, Jan. 2, 1867; First Lieutenant, Jan. 13, 1869; Aide-de-Camp (Captain), 3d Division, N. G., S. N. Y., May 3, 1870; Aide-de-Camp (Major), 3d Division, N. G., S. N. Y., June 17, 1871; Brevet Lieutenant-Colonel, Jan. 24, 1876; Supernumerary, July 11, 1881; honorably discharged, June 4, 1890; Private, 6th Separate Company, Nov. 24, 1894; Assistant Adjutant-General, S. N. Y., of the grade of Colonel, Jan. 2, 1897; rendered Supernumerary, Dec. 31, 1898; assigned to duty temporarily in charge of office of Adjutant-General, Dec. 31, 1898; Assistant Adjutant-General, of the grade of Lieutenant-Colonel, May 4, 1899.	N. Y.

James M. E. O'Grady, Feb. 25, 1898.		Assistant Adjutant-General, S. N. Y., Feb. 25, 1898; Supernumerary, Dec. 31, 1898.	N. Y.
Lieutenant-Colonel.			
George Stanton Sickles, May 28, 1897.		Private, 6th Separate Company, Dec. 5, 1892; dropped, removed from district March 16, 1894; Assistant Adjutant-General, S. N. Y., May 28, 1897; Supernumerary, Dec. 31, 1898.	Spain.
Allan Campbell Bakewell, Oct. 11, 1898.	Private, Battery A, Knapp's Penn., Artillery Battalion during the war.	Lieutenant-Colonel and Assistant Adjutant-General, S. N. Y., Oct. 11, 1898; Supernumerary, Dec. 31, 1898.	Pa.
Frederick Eugene Weeks, Dec. 8, 1898.	Corporal, Co. C, 71st N. Y. Vols., May 10 to Nov. 15, 1898.	Private, Co. C, 71st Regt., Oct. 9, 1896; Lieutenant-Colonel and Assistant Adjutant-General, S. N. Y., Dec. 8, 1898; Supernumerary, Dec. 31, 1898.	N. Y.

INSPECTOR-GENERAL'S DEPARTMENT.

Inspector-General—Brigadier-General.			
Edward Morris Hoffman, Dec. 31, 1896.	Colonel, 3d Regt., N. Y. Vols., from May 8 to Dec. 10, 1898.	Private, Co. D, 110th Battalion, Oct. 1, 1874; Second Lieutenant, April 7, 1877; First Lieutenant, Thirtieth Separate Company, Nov. 29, 1881; Lieutenant-Colonel and Assistant Adjutant-General, 7th Brigade, Dec. 6, 1884; Supernumerary, Aug. 5, 1886; First Lieutenant, Thirtieth Separate Company, May 11, 1887; Captain, Sept. 4, 1890; Inspector-General, S. N. Y., Dec. 31, 1896; re-appointed, Jan. 1, 1897, with original rank; Inspector on Staff of the Major-General, commanding the National Guard, of the grade of Colonel, Dec. 31, 1898; Adjutant-General, S. N. Y., of the grade of Brigadier-General, Jan. 1, 1909.	N. Y.

INSPECTOR-GENERAL'S DEPARTMENT—*(Continued).*

NAME, GRADE AND DATE OF RANK.	SERVICE.		Home.
	In the Armies of the United States or of Foreign States.	In the National Guard.	
Assistant Inspectors General—Colonels.			
Geeinman James Greene, Jan. 3, 1895.	Colonel, 9th Regt., N. Y. Vols., from May 18 to Nov. 15, 1898.	Private, Co. B, 10th Regt., Nov. 13, 1879; Corporal, Jan. 4, 1881; dropped Nov. 30, 1881; taken up, Private, Co. B, 10th Battalion, June 6, 1884; Corporal, Sept. 7, 1885; Sergeant, Jan. 18, 1886; First Sergeant, May 3, 1886; Second Lieutenant, Nov. 13, 1886; First Lieutenant, Oct. 15, 1887; Lieutenant-Colonel and Assistant Adjutant-General, 3d Brigade, Dec. 11, 1889; Supernumerary, Jan. 2, 1891; Captain, Co. B, 10th Battalion, Aug. 19, 1891; Assistant Inspector-General, S. N. Y., Jan. 3, 1895; Supernumerary, Dec. 31, 1898.	N. Y.
George Porter Hilton, May 20, 1898.	.....	Private, Co. A, 10th Battalion, Sept. 14, 1887; First Lieutenant and Inspector of Rifle Practice, 10th Battalion, Feb. 14, 1891; Inspector, 3d Brigade, Feb. 11, 1893; Colonel and Assistant Inspector-General, S. N. Y., May 20, 1898; resigned, Jan. 19, 1899, to return to staff of 3d Brigade, as Inspector, with original rank.	N. Y.
Major.			
Frederick Ross Lee, Jan. 3, 1895.	.....	Private, Co. C, 7th Regt., Nov. 20, 1882; Corporal, June 7, 1886; returned to ranks at own request, Oct. 12, 1891; Assistant Inspector-General, S. N. Y., Jan. 3, 1895; Supernumerary, Dec. 31, 1898.	N. Y.

Assistant in the Department—Major.			
Anthime Watson La Rose, Sept. 20, 1892.	Quartermaster, 3d Regt., N. Y. Vols., from May 14 to Dec. 10, 1898.	Private, Co. D, 10th Battalion, Oct. 16, 1883; First Sergeant, Oct. 20, 1883; Second Lieutenant, July 10, 1884; First Lieutenant, May 30, 1888; resigned, Jan. 19, 1892; Assistant in Inspector-General's Department, Sept. 20, 1892; Supernumerary, Dec. 31, 1898.	N. Y.

JUDGE-ADVOCATE GENERAL'S DEPARTMENT.

Judge-Advocate General—Brigadier-General.			
Stillman Foster Kneeland, Jan. 1, 1897.	Private, Battery L, 1st Vt. Heavy Artillery (11th Vt. Vols.), May 2, 1863; discharged as Corporal on account of wounds, July 19, 1865.	First Lieut., Co. F, 16th Vt. Mil., Nov. 11, 1865; rendered Supernumerary, Nov. 11, 1868; Private, Co. H, 9th Regt., N. G., S. N. Y., April 30, 1875; First Sergeant; Second Lieutenant, Co. K, March 21, 1877; Capt. and I. R. P. 11th Regt., Nov. 18, 1877; resigned, Jan. 28, 1881; Capt. and I. R. P., 11th Regt., July 5, 1882; resigned, Oct. 25, 1884; Judge-Advocate General, S. N. Y., Jan. 31, 1897; honorably discharged, Dec. 31, 1898.	Can.
Assistant Judge-Advocates General—Colonel.			
Edward Sydney Fowler, April 5, 1898.	Appointed Second Lieutenant, U. S. A., Aug. 18, 1873; declined, Sept. 15, 1873; Major and Paymaster, U. S. Vols., from May 28, 1898, to Jan. 31, 1899.	Captain and Ordnance Officer, 22d Brigade, N. G., S. N. Y., Mar. 9, 1871; resigned, Sept. 4, 1873; Lieutenant-Colonel and Assistant Judge-Advocate General, S. N. Y., Oct. 29, 1897; Colonel and Assistant Judge-Advocate General, S. N. Y., April 15, 1898; Supernumerary, Dec. 31, 1898.	N. Y.
Lieutenant-Colonels.			
Edward Foote Dwight, April 26, 1897.	Appointed Second Lieut. U. S. Army, Aug. 18, 1873; declined, Sept. 1873.	Assistant Judge-Advocate General, S. N. Y., April 26, 1897; Supernumerary, Dec. 31, 1898.	Wis.

JUDGE-ADVOCATE GENERAL'S DEPARTMENT—(*Continued*).

NAME, GRADE AND DATE OF RANK.	SERVICE. In the Armies of the United States or of Foreign States.	SERVICE. In the National Guard.	Born.
William Nowland Amory, April 5, 1898.	.....	Lieutenant Colonel and Assistant Judge-Advocate General, S. N. Y., April 5, 1898; Supernumerary, Dec. 31, 1898.	Ark.

QUARTERMASTER-GENERAL'S DEPARTMENT.

Quartermaster-General—Brigadier-General.			
William Henry Hughes, Jan. 1, 1897.	.....	Quartermaster-General, S. N. Y., Jan. 1, 1897; honorably discharged, Dec. 31, 1898.	Pa.
Assistant Quartermasters-General—Colonels.			
Frederick Sheffield Kellogg, Jan. 3, 1895.	.....	Private, 44th Separate Company, Nov. 13, 1888; Assistant Quartermaster-General, S. N. Y., Jan. 3, 1895; Supernumerary, Dec. 31, 1898.	N. Y.
George Washington Kavanaugh, Feb. 24, 1896.	.....	Assistant Quartermaster-General, S. N. Y., Feb. 24, 1896; Supernumerary, Dec. 31, 1898.	N. Y.
Lieutenant-Colonels.			
John Jacob Behringer, April 22, 1897.	.....	Private, Co. G, 7th Regt., May 7, 1867; Corporal; Sergeant; First Lieutenant, April 7, 1876; transferred to Co. A, Jan. 17, 1877; honorably discharged, Nov. 25, 1878; Assistant Quartermaster-General, S. N. Y., April 22, 1897; Supernumerary, Dec. 31, 1898.	N. Y.

William Fries Endress, April 13, 1898.	.....	Lieutenant-Colonel and Assistant Quartermaster-General, S. N. Y., April 13, 1898; Supernumerary, Dec. 31, 1898.	N. Y.

SUBSISTENCE DEPARTMENT.

Commissary-General of Subsistence—Brigadier-General.			
Henry Taylor Noyes, April 4, 1895.	Adjutant, 148th N. Y. Vols., Aug. 22, 1862; Major, Dec. 15, 1863; Colonel, 38th U. S. C. Troops, Sept. 24, 1864; resigned, Dec. 10, 1864; honorably discharged from service of the United States on account of physical disability.	Lieutenant-Colonel, 49th Regt., N. G., S. N. Y., May 21, 1879; Brevet Colonel, June 9, 1879; resigned, Nov. 26, 1879; Commissary-General of Subsistence, S. N. Y., April 4, 1895; re-appointed, Jan. 1, 1897, with original rank; honorably discharged, Dec. 31, 1898.	N. Y.
Assistant Commissaries-General of Subsistence—Colonels.			
William Verbeck, Jan. 7, 1895...	.....	Private, Co. A, 5th Battalion Infantry, N. G., Cal., Dec. 30, 1880; Quartermaster-Sergeant; Sergeant-Major; First Lieutenant and Quartermaster, Jan. 15, 1883; Captain and Adjutant, Aug. 13, 1883; resigned, Jan. 4, 1884; commissioned Major, St. Matthew's School, N. G. Cal., Jan. 5, 1884; resigned, June 24, 1885; re-appointed Captain and Adjutant, 5th Infantry Battalion, Sept. 1, 1884; resigned, May 6, 1885; Assistant Commissary-General of Subsistence, S. N. Y., Jan. 7, 1895; Supernumerary, Dec. 31, 1898.	Jap.
Royal Emile Moss, Jan. 30, 1895.	.....	Private, Co. F, 7th Regt., May 2, 1891; Assistant Commissary-General of Subsistence, S. N. Y., Jan. 30, 1895; Supernumerary, Dec. 31, 1898.	N. Y.

SUBSISTENCE DEPARTMENT—(*Continued*).

NAME, GRADE AND DATE OF RANK.	SERVICE. In the Armies of the United States or of Foreign States.	SERVICE. In the National Guard.	Born.
Henry Graff Trevor, March 3, 1898.	.....	Private, Co. K, 7th Regt., 1884; honorably discharged, 1889; Colonel and Assistant Commissary-General of Subsistence, March 3, 1898; Supernumerary, Dec. 31, 1898.	N. Y.
Elwood Osborne Roessle, Nov. 9, 1898.	.....	Major and Commissary of Subsistence, 3d Brigade, Sept. 8, 1886; Colonel and Assistant Commissary-General of Subsistence, S. N. Y., Nov. 9, 1898; resigned, Jan. 19, 1899, to return to staff of 3d Brigade; honorably discharged, Aug. 24, 1899.	N. Y.
Major. Charles Frederick Van Benthuysen, Feb. 24, 1897.	.....	Private, Co. A, 10th Battalion, Oct. 15, 1888; Second Lieutenant, Co. C, Dec. 31, 1888; First Lieutenant, Jan. 17, 1891; honorably discharged, April 18, 1896; Assistant Commissary-General of Subsistence, S. N. Y., Feb. 24, 1897; Supernumerary, Dec. 31, 1898.	N. Y.

MEDICAL DEPARTMENT.

Surgeon-General—Brigadier-General. Marshall Orlando Terry, Jan. 1, 1895.	.....	Surgeon, 4th Brigade, grade of Major, March 18, 1880; Supernumerary, Aug. 5, 1886; Surgeon-General, S. N. Y., Jan. 1, 1895; re-appointed, Jan. 1, 1897, with original rank; honorably discharged, Dec. 31, 1898.	N. Y.

Assistant Surgeon-General—Lieutenant-Colonel.			
William Edward Spencer, June 6, 1898.	Surgeon, 201st Regt., N. Y. Vols., from June 27, 1898, to April 13, 1899.	Private, Co. D, 23d Regt., June 12, 1879; Hospital Steward, Oct. 24, 1881; Assistant Surgeon and Captain, April 26, 1886; Major and Surgeon, Nov. 28, 1887, retired, Feb. 19, 1898; resigned, May 9, 1898; Lieutenant-Colonel and Assistant Surgeon-General, S. N. Y., June 6, 1898; Supernumerary, Dec. 31, 1898.	Pa.
Assigned to Duty in Medical Department—Major.			
Lewis Balch, July 23, 1877.	Surgeon, 2d Regt., N. Y. Vols., May 6, 1898; Brigade Surgeon, U. S. Vols., Nov. 3, 1898; still in service.	Captain and Assistant Surgeon, 37th Regt., N. G., S. N. Y., March 31, 1870; Captain and Assistant Surgeon, 71st Regt., Nov. 7, 1871; Major and Surgeon, 71st Regt., Oct. 1, 1872; resigned, July 3, 1873; Major and Surgeon, 10th Regt., July 23, 1877; Supernumerary, Feb. 17, 1881; assigned to duty with 10th Battalion, Sept. 28, 1881; relieved from duty with 10th Battalion and assigned to duty in the Medical Department, Oct. 11, 1897; relieved and rendered Supernumerary, Dec. 31, 1898.	N. Y.

PAY DEPARTMENT.

Paymaster-General—Brigadier-General.			
Warren Mansfield Healey, Jan. 1, 1897.	Served in Co. C, 13th Regt., Mass. Vol. Inf., from July 16, 1861, to Nov. 22, 1862.	Paymaster-General, S. N. Y., Jan. 1, 1897; honorably discharged, Dec. 31, 1898.	Mass.

PAY DEPARTMENT—(*Continued*).

NAME, GRADE AND DATE OF RANK.	SERVICE. In the Armies of the United States or of Foreign States.	SERVICE. In the National Guard.	Home.
Assistant Paymasters-General—Colonels.			
Edward B. Ten Broeck, March 21, 1885.	.....	Private, Co. A, 10th Regt., May 9, 1870; Corporal, Jan. 8, 1872; Sergeant, Dec. 2, 1872; Second Lieutenant, Feb. 16, 1874; First Lieutenant, Oct. 18, 1875; discharged, Feb. 26, 1879; Assistant Paymaster-General, March 21, 1895; Supernumerary, Dec. 31, 1898.	N. Y.
Arthur MacArthur, Jan. 3, 1895.	.....	Private, Sixth Separate Company, Feb. 14, 1877; Aide-de-Camp, grade of Major, Third Division, July 11, 1881; Supernumerary, Aug. 5, 1886; Assistant Paymaster-General, S. N. Y., Jan. 3, 1895; Supernumerary, Dec. 31, 1898.	N. Y.
Charles Ezra Sprague, April 26, 1897.	Private, Co. K, 25th Regt., N. Y. Mil., May 31, 1862, to Sept. 8, 1862; Corporal, Co. E, 44th N. Y. Vols., Sept. 20, 1862; discharged as Sergeant, March 10, 1864, by reason of wounds received in action; Colonel, N. Y. Vols. by brevet.	Private, Co. E, 12th Regt., Oct. 2, 1871; First Lieutenant, Jan. 29, 1872; Captain, June 14, 1872; honorably discharged, Aug. 28, 1873; Assistant Paymaster-General, S. N. Y., April 26, 1897; Supernumerary, Dec. 31, 1898.	N. Y.

ENGINEER DEPARTMENT.

Chief of Engineers—Brigadier-General. William B. Parsons, April 29, 1898.	.....	Brigadier-General and Chief of Engineers, S. N. Y., April 29, 1898; honorably discharged, Dec. 31, 1898.	N. Y.
Assistant Chief of Engineers—Lieutenant-Colonel. John Flynn, Jr., June 11, 1898..	Private, Co. A, 2d Regt. Infantry, N. Y. Vols., May 17, 1898; discharged at Tampa, Florida, June 7, 1898.	Private, 6th Separate Company, Nov. 7, 1897; Lieutenant-Colonel and Assistant Chief of Engineers, S. N. Y. June 11, 1898; Supernumerary, Dec. 31, 1898.	N. Y.

ORDNANCE DEPARTMENT.

Chief of Ordnance—Brigadier-General. Benjamin Flagler, Jan. 1, 1895..	Captain, Co. A, 28th N. Y. Vols., Oct. 18, 1861; discharged for disability, Oct. 21, 1862.	Private, Corporal and Sergeant, "Lockport Light Dragoons," 66th N. Y. S. Mil., 1857 to 1861; Chief of Ordnance, S. N. Y., Jan. 1, 1895; re-appointed, Jan. 1, 1897, with original rank; honorably discharged, Dec. 31, 1898.	N. Y.
Assistant Chief of Ordnance—Colonel. Joseph Grafton Story, Jan. 20, 1880.	First Sergeant, Co. A, 23d Regt. N. G. S. N. Y., June 18, 1863, to July 22, 1863.	Private, Co. A, 23d Regt., Jan. 20, 1862; Corporal, Jan. 27, 1862; Sergeant, Aug. 28, 1862; First Sergeant, Nov. 6, 1863; Second Lieutenant, Sept. 7, 1866; First Lieutenant, March 1, 1867; Captain, Jan. 13, 1875; Colonel and Assistant Inspector-General of Rifle Practice, Jan. 20, 1880; Colonel and Assistant in Ordnance Department, Jan. 1, 1883; re-appointed, Aug. 18, 1887; with original rank, Jan. 20, 1880; Assistant Chief of Ordnance, with original rank, Dec. 4, 1888; assigned to duty in charge of property of abolished Ordnance Department, Dec. 31, 1898; Assistant Adjutant-General, S. N. Y., Jan. 2, 1899, with original rank.	N. Y.

ORDNANCE DEPARTMENT—(*Continued*).

NAME, GRADE AND DATE OF RANK.	SERVICE. In the Armies of the United States or of Foreign States.	SERVICE. In the National Guard.	Dist.
Assistants in Ordnance Department—Colonel.			
James Thomas Low, Aug. 9, 1895.	.....	Private, 42d Separate Company, Aug. 2, 1887; Corporal, Feb., 1891; Sergeant, Feb., 1894; Assistant in Ordnance Department, Aug. 9, 1895; Supernumerary, Dec. 31, 1898.	N. Y.
Major.			
Alexander Barnie, Jr., June 17, 1892.	Corporal, Co. H, 14th Regt. (84th N. Y. Vols.), April 18, 1861; Regimental Quartermaster-Sergeant, Sept. 1, 1861; honorably discharged, June 6, 1864.	Private, Co. H, 14th Regt., Feb. 4, 1859; Corporal, April 18, 1861; Quartermaster-Sergeant, Sept. 1, 1861; Quartermaster, Feb. 11, 1876; retired, Dec. 24, 1891; Assistant in Ordnance Department, June 17, 1892; Supernumerary, Dec. 31, 1898.	N. Y.

CHIEF OF ARTILLERY.

Brigadier-General.			
Howard Carroll, Jan. 1, 1895.	.....	Chief of Artillery, S. N. Y., Jan. 1, 1895; reappointed, Jan. 1, 1897, with original rank; honorably discharged, Dec. 31, 1898.	N. Y.

Assistant Chiefs of Artillery—Colonels.			
William Cary Sanger, March 3, 1893.	Lieutenant-Colonel, 203d Regt., N. Y. Vols., from July 6, 1898, to Jan. 30, 1899.	Major and Quartermaster, 3d Brigade, Jan. 4, 1886; Supernumerary, Aug. 5, 1886; Major and Quartermaster, 2d Brigade, Oct. 5, 1886, with original rank; Major and Inspector, 2d Brigade, Oct. 24, 1889, with original rank; Major, 13th Regt., Oct. 29, 1890, with original rank; honorably discharged, March 17, 1892; Assistant Chief of Artillery, S. N. Y., of the grade of Colonel, March 3, 1893; Inspector on Staff of the Major-General, commanding the National Guard, of the grade of Lieutenant-Colonel, Dec. 31, 1898.	N. Y.
Ashley William Cole, Jan. 7, 1895.	Private, Co. A, 10th N. J. Vols., Aug. 1862; honorably discharged, July 14, 1865.	Private, Co. C, 23d Regt., Dec. 1, 1890; Corporal, March 7, 1892; Assistant Chief of Artillery, S. N. Y., Jan. 7, 1895; Supernumerary, Dec. 31, 1898.	Eng.
William Morton Griffith, Jan. 14, 1897.	.....	Assistant Chief of Artillery, S. N. Y., Jan. 14, 1897; Supernumerary, Dec. 31, 1898.	Wis.

DEPARTMENT OF RIFLE PRACTICE.

General Inspector of Rifle Practice—Brigadier-General.			
William Maurice Kirby, Jan. 1, 1897.	Private, 3d N. Y. Volunteer Artillery, Jan. 1, 1862; Second Lieutenant, March 10, 1862; First Lieutenant, July 3, 1863; Captain, Feb. 17, 1865; honorably discharged, July 8, 1865; Lieutenant-Colonel, 3d Regt., N. Y. Vol. Infantry, from May 17 to Dec. 10, 1898.	First Lieutenant and Adjutant, 49th Regt., N. G., S. N. Y., Nov. 29, 1876; Lieutenant-Colonel, Feb. 20, 1880; Supernumerary, Aug. 28, 1880; Captain, Second Separate Company, May 11, 1881; Brevet Lieutenant-Colonel, Aug. 10, 1881; General Inspector of Rifle Practice, S. N. Y., Jan. 1, 1897; Inspector of Small Arms Practice and Ordnance Officer on Staff of the Major-General, commanding the National Guard, of the grade of Major, Dec. 31, 1898.	N. Y.

DEPARTMENT OF RIFLE PRACTICE—(*Continued*).

NAME, GRADE AND DATE OF RANK.	SERVICE. In the Armies of the United States or of Foreign States.	SERVICE. In the National Guard.	Born.
Assistant General Inspectors of Rifle Practice—Colonel.			
Charles H. Gaus, August 1, 1898.	Private, 91st N. Y. Vols., Aug. 31, 1864; discharged, May 10, 1865.	Private, Co. H, 10th Regt., Oct. 30, 1880; discharged by disbandment, March 7, 1881; Private, Co. D, 10th Battalion, May 29, 1882; discharged, March 1, 1883; Private, Co. D, 10th Battalion, June 1, 1883; First Lieutenant and Inspector of Rifle Practice, 10th Battalion, Oct. 23, 1883; Inspector of Rifle Practice, 3d Brigade, Sept. 10, 1886; Colonel and Assistant General Inspector of Rifle Practice, S. N. Y., August 1, 1898; resigned, Jan. 19, 1899, to return to staff of 3d Brigade as Inspector of Small Arms Practice and Ordnance Officer, with original rank.	Ohio.
Lieutenant-Colonel.			
Frank Judson Hess, March 30, 1897.	Second Lieutenant, 202d Regt., N. Y. Vols., from July 22, to Sept. 7, 1898.	Second Lieutenant, Eighth Separate Co., April 15, 1885; First Lieutenant, March 12, 1886; Captain, First Separate Co., May 19, 1890; honorably discharged, May 23, 1894; Assistant General Inspector of Rifle Practice, March 30, 1897; Supernumerary, Dec. 31, 1898.	N. Y.

Assistant in Department Lieutenant-Colonel.			
Heywood C. Broun, March 14, 1894.	.....	Private, Co. F, 23d Regt., April 2, 1872; transferred to Co. D, April 10, 1879; Major and Inspector of Rifle Practice, 3d Brigade, Dec. 8, 1884; Supernumerary, Aug 5, 1886; Captain and Inspector of Rifle Practice, 23d Regt., Jan. 3, 1888; honorably discharged, March 13, 1894; Assistant in Department of Rifle Practice, March 14, 1894; Supernumerary, Dec. 31, 1898.	Eng.

SIGNAL CORPS.

Chief Signal Officer—Major.			
Edward Bernard Ives, Nov. 15, 1894.	Cadet, U. S. Military Academy, July 1, 1874; Second Lieutenant, 19th U. S. Infantry, July 14, 1878; First Lieutenant, Dec. 18, 1886; resigned, Dec. 3, 1889; Captain, U. S. Vol. Signal Corps, May 25, 1898; Lieutenant-Colonel, August 1, 1898; discharged, April 17, 1899.	Private, Signal and Telegraph Corps, 1st Brigade, Dec. 3, 1890; Sergeant, Dec. 23, 1890; First Lieutenant, Oct. 24, 1892; Captain, Dec. 29, 1892; Chief Signal Officer, Nov. 15, 1894; Supernumerary, Dec. 31, 1898.	D. C.

AIDES-DE-CAMP.

To the Commander-in-Chief—Captain (Naval Militia).			
Herbert Livingston Satterlee, April 21, 1896.	In U. S. Navy from July 6, to Nov. 7, 1898.	Ordnance Officer, 1st Naval Battalion, June 23, 1891; Navigator, July 1, 1892; Aide-de-Camp, Jan. 1, 1895; Grade of Captain in the Naval Militia, April 21, 1896; re-appointed, Jan. 1, 1897, with original rank; full and honorable discharge, Dec. 31, 1898.	N. Y.

AIDES-DE-CAMP—(*Continued*).

NAME, GRADE AND DATE OF RANK.	SERVICE. In the Armies of the United States or of Foreign States.	SERVICE. In the National Guard.	Born.
Colonels.			
Albert James Myer, Jan. 1, 1897.	Cadet, U. S. Military Academy, Sept. 1, 1881, to July, 1882; Captain and Adjutant, 3d Regt., N. Y. Vols., May 17, 1898; Major, 202d Regt., N. Y. Vols., from July 5, 1898, to April 15, 1899.	Private, First Corps Cadets, Boston, Mass., Dec. 16, 1884, to June 24, 1885; First Lieutenant, Co. A, 65th Regt., Nov. 15, 1887; Captain, Co. G, Nov. 4, 1889; Major 65th Regt., May 22, 1893; honorably discharged, Feb. 12, 1895; Aide-de-Camp, Jan. 1, 1897; Supernumerary, Dec. 31, 1898.	N. Y.
Harrison Burtis Moore, Jr., Jan. 1, 1897.	.....	Private, 7th Regt., Oct. 21, 1889; dropped, Feb. 6, 1891; First Lieutenant and I. R. P., 22d Regt., Aug. 7, 1895; honorably discharged, Oct. 29, 1896; Aide-de-Camp, Jan. 1, 1897; Supernumerary, Dec. 31, 1898.	N. Y.
Henry Woodward Sackett, Jan. 1, 1897.	.....	Private, Troop A, Oct. 22, 1889; honorably discharged, Oct. 23, 1894; re-enlisted, Sept. 20, 1896; Corporal, Oct. 1, 1896; Aide-de-Camp, Jan. 1, 1897; Supernumerary, Dec. 31, 1898.	N. Y.
John Francis Doyle, Jr., Jan. 1, 1897.	.....	Private, Co. B, 7th Regt., Oct. 1, 1890; honorably discharged, Oct. 23, 1895; Aide-de-Camp, Jan. 1, 1897; Supernumerary, Dec. 31, 1898.	N. Y.
Fred Cleave Ham, Jan. 1, 1897..	.....	Aide-de-Camp, Jan. 1, 1897; Supernumerary, Dec. 31, 1898.	N. Y.

MILITARY SECRETARY.

Colonel. George Curtis Treadwell, Jan. 9, 1897.	.....	Private, 3d Signal Corps, Nov. 21, 1893; Colonel and Military Secretary to the Commander-in-Chief, Jan. 9, 1897; re-appointed, Jan. 11, 1899, with original rank.	N. Y.

DECLARATION OF WAR.

The Congress of the United States enacted the following, approved by the President, April 25, 1898:

AN ACT declaring that war exists between the United States of America and the Kingdom of Spain.

Be it enacted by the Senate and House of Representatives of the United States of America in Congress assembled:

First. That war be, and the same is hereby, declared to exist, and that war has existed *since the twenty-first day of April*, Anno Domini, eighteen hundred and ninety-eight, including said day, between the United States of America and the Kingdom of Spain.

Second. That the President of the United States be, and he hereby is, directed and empowered to use the entire land and naval forces of the United States, and to call into the actual service of the United States the militia of the several states, to such extent as may be necessary to carry this act into effect.

Approved, April 25, 1898.

Before passing the foregoing act Congress had demanded that the government of Spain relinquish its authority in the island of Cuba, and had directed the President of the United States to use the military and naval forces of the country to carry its demands into effect and made provisions for increasing the military establishment of the United States.

VOLUNTEERS — ARMY.

FIRST CALL.

In accordance with the acts of Congress, the President issued the following, calling on the country for one hundred and twenty-five thousand volunteers:

By the President of the United States.

A PROCLAMATION.

Whereas, A joint resolution of Congress was approved on the 20th day of April, 1898, entitled "Joint resolution for the recognition of the independence of the people of Cuba, demanding that the government of Spain relinquish its authority and government in the island of Cuba, and to withdraw its land and naval forces from Cuba and Cuban waters, and directing the President of the United States to use the land and naval forces of the United States to carry these resolutions into effect," and

Whereas, By an act of Congress entitled "An act to provide for temporarily increasing the military establishment of the United States in time of war and for other purposes," approved April 22, 1898; the President is authorized, in order to raise a volunteer army, to issue his proclamation calling for volunteers to serve in the army of the United States;

Now, therefore, I, William McKinley, President of the United States, by virtue of the power vested in me by the Constitution and the laws, and deeming sufficient occasion to exist, have thought fit to call forth and hereby do call forth, volunteers to the aggregate number of 125,000, in order to carry into effect the purpose of the said resolution; the same to be apportioned, as far as practicable, among the several States and Territories and the District of Columbia, according to population, and to serve for two years, unless sooner discharged. The details for this object will be immediately communicated to the proper authorities through the War Department.

In witness whereof I have hereunto set my hand and caused the seal of the United States to be affixed.

Done at the city of Washington, this 23d day of April, A. D., 1898, and of the independence of the United States the one hundred and twenty-second.

[SEAL.] WILLIAM McKINLEY.

By the President:

JOHN SHERMAN,
Secretary of State.

April 25th.

The following telegram was received by the Governor from the Secretary of War, Hon. R. A. Alger:

"The number of troops from your state under call of the President, dated April 23, 1898, will be twelve regiments of infantry and two troops of cavalry. It is the wish of the President that the regiments of the national guard or state militia shall be used as far as their numbers will permit for the reason that they are armed, equipped and drilled. Please wire as early as possible what equipments, ammunition, arms, blankets, tents, etc., you have and what additional you will require. Please also state when troops will be ready for muster into United States service, details to follow by mail."

April 26th.

In view of the fact that the President desired that the national guard should be used as far as practicable to fill this call and that under the constitution of the United States, the national guard (militia) of the state could be ordered into the service of the United States only to repel invasion, to execute the laws of the Union and to suppress insurrection, it became necessary to ascertain which of the organizations of the national guard were willing to enter the United States service voluntarily, and, to obtain such information, special orders, No. 64, were issued, as follows:

"As a demand has been made upon the state of New York by the President of the United States for volunteers, and as he has requested that the quota to be sent from this state be made up as far as possible from the national guard, the commander-in-chief directs the commanding officer of the national guard to have the commanding officer of each infantry organization in the state assemble at once his command in uniform in its armory, and thereby an individual expression, freely and voluntarily given, learn how many officers and enlisted men of his organization desire to be mustered into the service of the United States for the term of two years, unless sooner discharged, to serve where ordered by the proper authorities.

"The result of the above instructions to be telegraphed direct to general headquarters, stating in the telegram the present enlisted strength of the organization, and exactly how many officers and how many men desire to volunteer."

The following communication, dated April 25, 1898, from the secretary of war was received by the Governor this day, and by him referred to the adjutant-general of the state.

To the Governor of New York.

SIR:—Under the act of Congress "to provide for temporarily increasing the military establishment of the United States in time of war, and for other purposes," approved April 22, 1898, and calling for 125,000 volunteers, by direction of the President, I have the honor to request you to provide from your state the quota of volunteers, as follows:

Twelve regiments infantry, two troops cavalry, to serve in the arms of service designated for the period of two years unless sooner discharged. Attached will be found a statement showing the organization for artillery, cavalry and infantry.

Please cause the adjutant-general of the army to be informed of the time your quota will be at its rendezvous, as it will be met as soon as practicable thereafter by an officer to muster it into the service and pay of the United States. The mustering officer will be instructed to receive no man, under the rank of commis-

sioned officer, who is in years over forty-five or under eighteen, or who is not in physical strength and vigor. As soon as mustered into the United States service, it is the intenton that troops from your state shall be assembled with others for instruction and service under the direction of the major-general commanding the army, at some point or points to be designated hereafter. It is desired, for reasons stated in telegram of this date, that, as far as practicable, the national guard be given preference.

The rendezvous for your state will be Peekskill. If, for any cause, it is found necessary to change point of concentration, your recommendation is requested.

Bands may be organized from the strength of regiments as in the regular army, viz.: See paragraph 245, army regulations, 1895.

Very respectfully,

R. A. ALGER,

Secretary of War.

Statement of Organization.

Artillery.

Light Battery.

1 captain,
1 first lieutenant,
2 second lieutenants,
1 first sergeant,
1 quartermaster-sergeant,
1 veterinary sergeant,
6 sergeants,
15 corporals,
2 farriers,
2 artificers,
1 saddler,
2 musicians,
1 wagoner,
89 privates, maximum,
80 privates, minimum.

Heavy Battery.

1 captain,
1 first lieutenant,
2 second lieutenants,
1 first sergeant,
22 sergeants,
10 corporals,
2 musicians,
2 artificers,
1 wagoner,
108 privates, maximum,
100 privates, minimum.

Cavalry.

Troop.	*Regiment.*
1 captain,	1 colonel,
1 first lieutenant,	1 lieutenant-colonel,
1 second lieutenant,	3 majors,
1 first sergeant,	1 adjutant (extra lieut.),
1 quartermaster-sergeant,	1 quartermaster (extra lieut.),
6 sergeants,	1 surgeon,
8 corporals,	2 assistant surgeons,
2 farriers and blacksmiths,	1 chaplain,
2 trumpeters,	3 hospital stewards,
1 saddler,	1 sergeant-major,
1 wagoner,	1 quartermaster-sergeant,
59 privates, maximum,	1 chief musician,
55 privates, minimum.	1 saddler-sergeant,
	1 chief trumpeter.

Infantry.

Company.	*Regiment.*
1 captain,	1 colonel,
1 first lieutenant,	1 lieutenant-colonel,
1 second lieutenant,	2 majors,
1 first sergeant,	1 adjutant (extra lieut.),
1 quartermaster-sergeant,	1 quartermaster (extra lieut.),
4 sergeants,	1 surgeon,
12 corporals,	2 assistant surgeons,
2 musicians,	1 chaplain,
1 artificer,	1 sergeant-major,
1 wagoner,	1 quartermaster-sergeant,
59 privates, maximum,	1 chief musician,
55 privates, minimum.	2 principal musicians.
	3 hospital stewards.

April 27th.

Based upon the information received from the Major-General, commanding the national guard, and the reports of the respective commanding officers of organizations, the Governor issued general orders, No. 8, as follows:

I. The President of the United States having called on this state for twelve regiments of infantry and two troops of cavalry, and requested that, as far as practicable, the national guard be given the preference, the following organizations are selected to enter the service of the United States as volunteer regiments for a period of two years unless sooner discharged:

Of the first brigade, the ninth and twelfth regiments;

Of the second brigade, the thirteenth, fourteenth and forty-seventh regiments;

Of the third brigade, two regiments of the organizations of the brigade;

Of the fourth brigade, the sixty-fifth regiment, and one regiment of the separate companies of the brigade;

Of the fifth brigade, the eighth, sixty-ninth and seventy-first regiments.

The two troops of cavalry will be furnished, one by squadron A; the other by troop C.

II. Regiments of infantry will consist of twelve companies; companies will consist of:

1 captain,
1 first lieutenant,
1 second lieutenant,
1 first sergeant,
1 quartermaster-sergeant,
4 sergeants,
12 corporals,
2 musicians,
1 artificer,
1 wagoner,
59 privates.

III. The field and staff of regiments of infantry will consist of:

1 colonel,
1 lieutenant-colonel,
2 majors,
1 adjutant (extra lieutenant),

1 quartermaster (extra lieutenant),
1 surgeon,
2 assistant surgeons,
1 chaplain,
1 sergeant-major,
1 quartermaster-sergeant,
1 chief musician,
2 principal musicians,
3 hospital stewards.

Bands may be organized from the strength of the regiments as in the regular army. See paragraph 245, A. R., 1895.

IV. A troop of cavalry will consist of:

1 captain,
1 first lieutenant,
1 second lieutenant,
1 first sergeant,
1 quartermaster-sergeant,
6 sergeants,
8 corporals,
2 farriers and blacksmiths,
2 trumpeters,
1 saddler,
1 wagoner,
59 privates.

V. The United States mustering officer has instructions to receive no man, under the rank of commissioned officer, who is in years over forty-five or under eighteen, or who is not in physical strength and vigor.

VI. Regiments will be organized in accordance with the foregoing instructions, and men will be enlisted and physical examinations conducted in accordance with the laws of this state and paragraph V of this order. In case the number of volunteers in any company of the above-mentioned organizations is insufficient to meet the requirements of this order, commanding officers will supply such deficiency, either in accordance with paragraph VII of this order, or from civilian volunteers.

VII. Enlisted men of organizations not selected for duty as United States volunteers, but desiring to go into service as such, may, upon their own request, be transferred to organizations selected for this duty.

VIII. As soon as a regiment is recruited and completed, commanding officers will report the fact to these headquarters, so that it may be mustered in the United States service.

IX. Before being mustered in the United States service, the commanding officer of a regiment will cause to be taken a complete and correct inventory in duplicate of all property received by him from and through the state, acknowledge therein the receipt of the property and forward both inventories to these headquarters.

X. Camps will be established at the Camp of Instruction, Peekskill, and at Hempstead Plains, L. I.; the former camp will be commanded by Brigadier-General Peter C. Doyle, fourth brigade, and the latter by Major-General Charles F. Roe, commanding national guard.

XI. Major-General Charles F. Roe, commanding the national guard, is charged with the execution of this order.

The following telegram was received from the adjutant-general of the army, addressed to the Governor:

"The following decision of the secretary of war of this date is communicated for your information. All absolutely necessary expenses for the subsistence, transportation, sheltering and generally the maintenance of volunteers during the interval between their enrollment (enlistment) and their muster (or being sworn) into the service of the United States, also all incidental expenses connected therewith, such as the hire of offices, clerks, messengers, etc., for mustering officers, will be met by the government of the United States from the proper appropriation at the disposal of the several staff departments of the army. Certified vouchers for all expenditures herein authorized will be forwarded to the war department for audit and payment. The vouchers should be certified by officers of the proper staff departments and approved by the mustering officers."

April 28th.

The commanding officer of the national guard was instructed in special orders, No. 66, "immediately to notify by telegraph each brigade commander to notify by wire every commanding officer who has been selected to go into the service of the United States, to use every measure possible to have their organizations recruited so that they can leave for the camps Sunday night or Monday morning, with the maximum quota required by the United States as set forth in general orders, No. 8."

In special orders, No. 67, of the same date, the Governor placed Major-General Charles F. Roe, commanding the national guard, with his staff on duty until further orders and directed him to "instruct the commanding officers of the brigades by telegraph to have the organizations selected for service in the volunteer army of the United States move so that they reach the camps at Hempstead or Peekskill, as the case may be, on Monday next at about 4 o'clock p. m." and that "orders will be sent direct from general headquarters as to the hours of departure, the road to be used, etc."

In general orders, No. 9, adjutant-general's office, issued this day, supplementary instructions were promulgated for prompt compliance and observance by all concerned, as follows:

I. Commanding officers of regiments selected for service in the volunteer army of the United States, whose regiments do not consist of twelve companies, will at once take steps to organize the necessary companies required. Hospital corps men may be enlisted as privates.

II. The officers of new companies will be nominated by regimental commanders, and, having passed the required examination, will, upon the approval of the brigade commander and the commanding officer of the national guard, be commissioned by the commander-in-chief under the provisions of M. C. 55.

III. Non-commissioned officers of new companies may be selected largely from the older soldiers of the companies now existing, with the approval of the regimental commander, by the commanding officer of the company, and for this purpose transferred to the new companies.

IV. The field and staff officers of regiments composed of separate companies will in like manner be commissioned by the commander-in-chief upon the nomination of the brigade commander and the recommendation of the commanding officer of the national guard.

V. To men who are not at present members of the national guard, but who now enlist in order to enter the United States service, may be given the assurance that they will not be held to service for a longer period than two years, and that their muster-out of the United States service is equivalent to muster-out of the state service.

VI. Organizations ordered in the United States service in general orders, No. 8, c. s., from these headquarters, require the following equipments:

1st. For a company: 81 overcoats, 81 blankets, 81 ponchos, 81 packs, 81 haversacks, 81 canteens, 81 meat cans, cups, knives, forks and spoons, 81 rifles, 81 cartridge belts and 1 Buzzacott cooking outfit.

2d. For the non-commissioned staff of a regiment: 8 overcoats, 8 blankets, 8 ponchos, 8 packs, 8 haversacks, 8 canteens, 8 meat cans, cups, knives, forks and spoons, and 8 non-commissioned officers' swords and belts.

3d. Regimental medicine chests, surgical field cases, medical officers' orderly pouches, hospital corps pouches and litters now in possession of regiments are authorized to be taken, but commanding officers will be responsible for these articles.

4th. The uniforms required for the enlisted men of a command consists of campaign hat, cap, blouse and trousers; dress coats and helmets will be carefully packed and safely stored in the respective armories.

5th. All other property on hand will be turned in to the chief of ordnance of the state, except the colors, which will be t with the regiments, and arms, belts and uniforms of men will not accompany the command into the United States service.

6th. Organizations short of any of the articles mentioned above,

will at once make requisition direct on the chief of ordnance, who is authorized to fill them.

The following telegram, dated April 27th, 1898, was received from the adjutant-general, U. S. army, addressed to the adjutant-general of the state:

"Secretary of war has read your telegram of even date and bids me say it is wish of the department that arms now in hands of national guard of your state be transferred to your quota of volunteers, but he further wishes me to say that in re-organization of national guard rifles and equipments will be issued on due requirement in a very short time."

April 29th.

In accordance with the telegraphic request of the adjutant-general of the United States army, dated April 27, 1898, addressed to the Governor, and being as follows: "Mustering regulations of the war department provide that medical officers before being mustered into the service of the United States, will be required to pass satisfactory examinations as to character and professional ability before a board of army or civilian surgeons, or both, designated by the surgeon-general. An army surgeon has been designated to conduct physical examinations for volunteers at each state rendezvous. The secretary of war requests that you provide two civilian physicians to constitute with the army surgeon a board for carrying out the above provisions." Doctors C. E. Nichols, of Troy, and Charles E. Jones, of Albany, were selected as the civilian members of the board for the examination of medical officers to be mustered in the service of the United States and directed to report to Lieutenant-Colonel G. W. Davis, U. S. army, chief mustering officer for this state.

Brigadier-General Howard Carroll, chief of artillery, was placed in charge of the transportation of the troops arriving in New York city en-route to the camp at Hempstead, and from the city to that camp; also of the transportation of the troops from their home stations in New York city and Brooklyn to the camp at Hempstead Plains and the Camp of Instruction at Peekskill.

Arrangements were made by the adjutant-general of the state with railroad companies to transport the troops outside of New York city and Brooklyn to the former city.

The chief of ordnance was directed to issue to the commanding officers of the eighth, ninth, twelfth, thirteenth, fourteenth, forty-seventh, sixty-fifth, sixty-ninth and seventy-first regiments, sufficient overcoats, blankets, ponchos, packs, leggings, meat cans, cups, knives, forks and spoons, to make the total number issued to each nine hundred and eighty; and the commanding officers of these regiments were directed to report at once the number of campaign hats, caps, blouses and trousers needed to uniform their respective commands at the rate of nine hundred and eighty enlisted men each.

April 30th.

The chief of ordnance was directed to report the quantity on hand of every article of issue, the quantity of each ordered or directed to be purchased and exactly how many of each would be required to put the quota called for from this state, fully equipped, in the field.

The following orders were issued by the Governor directing the movement of troops to be concentrated at the camp at Hempstead:

Special Orders,
No. 70.

The organizations named herein will embark at their home stations for the camp at Hempstead Plains, L. I., as indicated below; companies to consist of one captain, one first lieutenant, one second lieutenant and eighty-one enlisted men, all properly armed, uniformed and equipped, musicians being, of the enlisted men, the only ones not armed with rifles. All tents and Buzzacott stoves and cooking outfits, also regimental and company desks, medicine chests, ammunition at the rate of forty rounds per man and arm chests will be taken with the command. The surplus ammunition will be properly packed and left in charge of the armorer. Receipts in duplicate will be given to station agents

for actual transportation received. Shortage in officers and enlisted men, or of property, including leggings, will be reported to the adjutant-general at the time of departure. The senior officer on the train will be in charge of the troops. On arrival at camp commanding officers will report to Major-General Charles F. Roe, commanding camp at Hempstead Plains, L. I., for assignment and duty.

On train No. 1, N. Y. C. & H. R. R. R.

The first and eighth separate companies will leave Rochester at 7 p. m., May 1st.

The thirty-fourth separate company will leave Geneva at 7.30 p. m., and take this train at Lyons at 8.00 p. m., May 1st.

The forty-eighth separate company will leave Oswego at 8.00 p. m., and take this train at Syracuse at 9.20 p. m., May 1st.

The forty-first separate company will leave Syracuse at 9.20 p. m., May 1st.

On train No. 2, N. Y. C. & H. R. R. R.

The forty-fourth separate company will leave Utica at 5.30 a. m., May 2d.

The thirty-first separate company will take this train at Herkimer at 5.45 a. m., May 2d.

The forty-sixth separate company will leave Amsterdam at 7.15 a. m., May 2d.

The thirty-sixth and thirty-seventh separate companies will leave Schenectady at 7.30 a. m., May 2d.

On train No. 3, N. Y. C. & H. R. R. R.

The seventh separate company will leave Cohoes at 6.00 a. m., May 2d, and report to commanding officer, thirteenth battalion, at Troy armory; leave Troy with battalion at 8 a. m., May 2d.

The sixth, twelfth and twenty-first separate companies will leave Troy at 8 a. m., May 2d.

The sixteenth separate company will leave Catskill in time to take this train at its N. Y. C. & H. R. R. R. station at 9.00 a. m., May 2d.

On train No. 4, N. Y. C. & H. R. R. R.

The ninth separate company will leave Whitehall at 5.00 a. m., May 2d.

The eighteenth separate company will leave Glens Falls at 5.15 a. m., May 2d.

The twenty-second separate company will leave Saratoga Springs at 6.20 a. m., May 2d.

The thirty-second separate company will leave Hoosick Falls at 6.30 a. m., May 2d.

The companies will leave Troy at 8.15 a. m., May 2d.

On train No. 5, in two sections, N. Y. C. & H. R. R. R.

The third separate company will leave Oneonta at 3.55 a. m., May 2d, and leave Albany at 8.30 a. m., same day.

The tenth battalion will leave Albany at 8.30 a. m., May 2d.

The fifth separate company will leave Newburgh in time to take this train at Fishkill at 10.45 a. m., May 2d.

The fourteenth separate company will leave Kingston in time to take this train at Rhinecliff at 9.30 a. m., May 2d.

Special Orders, }
No. 71. }

I. So much of special orders, No. 70, c. s., from these headquarters, as relates to the sixteenth separate company is revoked.

II. The fifteenth separate company will leave Poughkeepsie 9.30 a. m., May 2d, in time to take train No. 3, N. Y. C. & H. R. R. R., which leaves Troy at 8.00 a. m., May 2d.

May 1st.

Further orders for the concentration of troops at the two camps were issued as follows:

Special Orders, }
No. 72. }

I. Take train, Erie railroad, as below named for camp at Hempstead Plains with three days' rations, forty rounds of ammunition, company and regimental desks, arm chests, men wearing leggings, seventy-nine rifles to a company, all cooking outfits

and utensils and all tents. Give station agent receipts in duplicate for actual transportation. Pack surplus ammunition carefully and leave in charge of armorer. Report at time of departure shortage in officers and enlisted men to adjutant-general direct. Senior officer on train in charge of troops. On arrival at camp at Hempstead report to major-general, commanding national guard, for duty and assignment.

The forty-second separate company will leave Niagara at 4.00 p. m., May 1st.

The twenty-fifth separate company will leave Tonawanda at 4.20 p. m., May 1st.

The sixty-fifth regiment will leave Buffalo at 5.00 p. m., May 1st.

The thirteenth separate company will leave Jamestown at 3.00 p. m., May 1st.

The forty-third separate company will leave Olean at 5.20 p. m., May 1st.

The forty-seventh separate company will leave Hornellsville at 7.10 p. m., May 1st.

The thirtieth separate company will leave Elmira at 9.30 p. m. May 1st.

The twentieth separate company will leave Binghamton at 11.00 p. m., May 1st.

The thirty-third separate company will leave Walton so as to take train at Hancock at 12.15 a. m., May 2d.

The twenty-fourth separate company will leave Middletown at 3.00 a. m., May 2d.

II. Take train, N. Y. C. & H. R. R. R., for camp at Hempstead Plains as noted below with three days' rations, forty rounds of ammunition, company desks and arm chests, men wearing leggings, seventy-nine rifles to a company, all cooking outfits and utensils and all tents. Give station agent receipts in duplicate for actual transportation; pack surplus ammunition carefully and leave in charge of armorer; report at time of departure shortage in officers and enlisted men to the adjutant-general direct. Senior officer on train in charge of troops. On arrival at camp

at Hempstead report to the major-general, commanding national guard, for duty and assignment.

The second separate company will leave Auburn at 8.00 p. m. this day.

The twenty-ninth separate company will leave Medina at 5.30 p. m. this day.

III. The commanding officers of the regiments named below will each report with his command at 10.00 a. m., May 2d, at the Flatbush avenue station of the Long Island railroad and there take train for camp at Hempstead, and on arrival at the latter place report to the major-general commanding the national guard. The regiments will move with three days' rations, their Buzzacott cooking outfits, company and regimental desks, medicine chests, etc., forty rounds of ammunition per man, men wearing leggings. Duplicate receipts will be given to the station agents for actual number of men transported. Shortage in officers and enlisted men will be reported to the adjutant-general direct at time of departure.

Thirteenth regiment: armory, Summer and Jefferson avenues.

Fourteenth regiment: armory, Eighth avenue and Fifteenth street, Brooklyn.

Forty-seventh regiment: armory, Marcy avenue and Heyward street, Brooklyn.

IV. Commanding officers of regiments named below will report with their regiments at foot of Thirty-fourth street, East river, at 10 o'clock a. m., May 2d, and there take boat to Long Island City, and from thence proceed by train to the camp at Hempstead Plains, L. I. On arriving there they will report to the major-general commanding national guard for duty. The regiments will move with three days' rations, their Buzzacott cooking outfits, company and regimental desks, medicine chests, etc., forty rounds of ammunition per man, men wearing leggings. Duplicate receipts will be given to station agents for actual number of men transported. Shortage in officers and enlisted men will be reported to the adjutant-general direct at time of departure.

Sixty-ninth regiment: armory, Third avenue and Seventh street, New York city.

Seventy-first regiment: armory, Thirty-fourth street and Park avenue, New York city.

V. The commanding officer of troop C will, with his volunteer troop, report to Major Avery DeLano Andrews, squadron A, mounted and fully equipped, with forty rounds of ammunition per man, three days' rations and forage, tents, cooking outfits and company desks, to proceed May 2d, under Major Andrews' orders to the camp at Hempstead. The commanding officer will confer with Major Andrews as to time at once.

VI. The commanding officer of squadron A will, with his volunteer troop and that of troop C, proceed May 2d, to camp at Hempstead, L. I., and on his arrival there report to the major-general, commanding national guard, for duty. The commanding officer of troop C has been directed to confer with the commanding officer of the squadron as to time. The two troops should be mounted and fully equipped and should take with them forty rounds of ammunition per man, three days' rations and forage, tents, cooking outfits and company desks.

VII. The commanding officers of the regiments named below will each report with his command at foot of Twenty-second street, North river, at 12 o'clock noon, May 2d, and there embark for the Camp of Instruction, near Peekskill. On arrival there they will report to Brigadier-General Peter C. Doyle, commanding camp, for duty. The regiments will move with their Buzzacott cooking outfits, company and regimental desks, medicine chests, etc., forty rounds of ammunition per man, men wearing leggings. Shortage in officers and enlisted men will be reported to the adjutant-general direct at the time of departure.

Eighth regiment: armory, Park avenue and Ninety-fourth street, New York city.

Twelfth regiment: armory, Columbus avenue and Sixty-second street, New York city.

Ninth regiment: armory, 125 West Fourteenth street, New York city.

Special Orders, No. 73.

I. Paragraph III of S. O., No. 72, c. s., from these headquarters, in so far as the same relates to the forty-seventh regiment, is amended to read "May 3d" where it says "May 2d."

These orders concentrated all the organizations which had been selected for the volunteer service at the two camps, with the exception of three companies of the sixty-fifth regiment and several companies of the forty-seventh regiment, which were not fully organized then and were authorized to be left at the respective armories for some days yet.

May 3d.

The following general orders, No. 11, recapitulating and completing the general orders on this subject issued heretofore, were promulgated by the adjutant-general of the state.

I. The national guard organizations of the state which have volunteered to enter the service of the United States for two years, being now assembled in camp, will there be fully organized so that the composition

Of Regiments

will be of twelve companies, and

1 colonel,
1 lieutenant-colonel,
2 majors,
1 adjutant (extra lieutenant),
1 quartermaster (extra lieutenant),
1 surgeon,
2 assistant surgeons,
1 chaplain,
1 sergeant-major,
1 quartermaster-sergeant,
1 chief musician,
2 principal musicians,
3 hospital stewards.

Of Companies

1 captain,
1 first lieutenant,
1 second lieutenant,
1 first sergeant,
1 quartermaster-sergeant,
4 sergeants,
12 corporals,
1 artificer,
1 wagoner,
2 musicians,
59 privates.

Of Troops

1 captain,
1 first lieutenant,
1 second lieutenant,
1 first sergeant,
1 quartermaster-sergeant,
6 sergeants,
8 corporals,
2 farriers and blacksmiths,
2 trumpeters,
1 saddler,
1 wagoner,
59 privates.

Bands

may be organized from the enlisted men of regiments as in the regular army. See paragraph 245, A. R., 1895.

In perfecting this organization only such enlisted men as are in proper physical strength and vigor, and not under 18, nor over 45 years of age, can be accepted.

As soon as this organization of a regiment is completed the fact will be reported to these headquarters and the United States mustering officer in camp, so that the regiment can be mustered in the United States service.

II. When a regiment has been mustered in the United States service its commanding officer will cause an inventory to be made, in duplicate, of all the property in its possession, obtain the certification of the mustering officer thereto and forward the inventory, in duplicate, to these headquarters.

III. Each enlisted man should be supplied with

1 campaign hat,	1 meat can,
1 cap,	1 knife,
1 blouse,	1 fork,
1 pair of trousers,	1 spoon,
1 pair of leggings,	1 cup,
1 overcoat,	1 pack,
1 blanket,	1 haversack and strap,
1 poncho,	1 canteen and strap.

IV. Each non-commissioned staff officer should be supplied with

1 non-commissioned staff officer's sword,
1 sword belt and frog,
1 revolver, calibre .45, and holster.

V. Each enlisted man of the company, except musicians, should be supplied with

1 Springfield bayonet rifle, calibre .45,
1 woven cartridge belt,
40 rounds of ammunition.

Musicians will be provided with waist belt and plate and drum, fife or bugle, complete.

VI. Each enlisted man of a troop should be supplied with

1 Springfield carbine, calibre .45,
1 woven cartridge belt,
1 revolver, calibre .45,
1 sabre and scabbard,
1 saddle, complete,
1 pair of saddle bags, and all other articles needed for mounted service.

VII. Each company or troop should be supplied with a Buzzacott military cooking outfit, Nos. 1 or 2, a proper number of axes, spades, lanterns and 1 company desk.

VIII. Each regiment should carry its colors, regimental desk, medical outfit and 2 Buzzacott military cooking outfits, No. 4.

IX. The medical outfit of a regiment is to consist of the regimental medicine chest, 3 surgical field cases, 3 orderly's pouches, 6 hospital corps pouches and 2 litters and slings.

X. Under the United States regulations there is allowed in the field, baggage not to exceed: For a field officer, 500 pounds; for a captain, 200 pounds; for a first and second lieutenant, each 150 pounds.

XI. To all mounted officers of regiments and troops forage is furnished for 2 horses, if actually kept by them in the performance of their official duties in serving with troops in the field.

XII. All surplus property will be turned over to the chief of ordnance of the state by the officers responsible for it, so that their accounts can be adjusted.

XIII. A copy of the muster-in roll of each organization must be forwarded to the adjutant-general, upon receipt of which commissions as volunteer officers will issue to the officers appearing on the roll as mustered in the United States service. On the muster-in roll, in column of remarks, should be stated, opposite names of men who have not been members of the organization heretofore, "recruit" or "transferred from (such) company and regiment."

XIV. The date of enrollment of those of the national guard who volunteered, is the date of the day on which their organization left its home station; the date of muster-in will be the day on which they are mustered in the service of the United States.

XV. When mustered in the United States service the regiments will be known and designated:

The first regiment, formed of organizations of the third brigade: first regiment, infantry, New York volunteers.

The second regiment, formed of organizations of the third brigade: second regiment, infantry, New York volunteers.

The third regiment, formed of organizations of the fourth brigade: third regiment, infantry, New York volunteers.

The eighth regiment, national guard: eighth regiment, infantry, New York volunteers.

The ninth regiment, national guard: ninth regiment, infantry, New York volunteers.

The twelfth regiment, national guard: twelfth regiment, infantry, New York volunteers.

The thirteenth regiment, national guard: thirteenth regiment, infantry, New York volunteers.

The fourteenth regiment, national guard: fourteenth regiment, infantry, New York volunteers.

The forty-seventh regiment, national guard: forty-seventh regiment, infantry, New York volunteers.

The sixty-fifth regiment, national guard: sixty-fifth regiment, infantry, New York volunteers.

The sixty-ninth regiment, national guard: sixty-ninth regiment, infantry, New York volunteers.

The seventy-first regiment, national guard: seventy-first regiment, infantry, New York volunteers.

XVI. While in the United States service, commanding officers of the regiments and of the two troops will forward regularly a copy of the bi-monthly muster roll and of the monthly return to this office, also a copy of the muster-out roll. This should not be neglected as the interests of officers and men are closely connected with it.

XVII. Leave of absence is granted to all officers and enlisted men of the national guard who are mustered into the service of the United States as above, for the time they are in such service.

XVIII. The secretary of war has decided that all absolutely necessary expenses for the subsistence, transportation, sheltering and generally the maintenance of volunteers during the interval between their enrollment (enlistment) and their muster (or being sworn) into the service of the United States, will be met by the government of the United States from the proper appropriation at the disposal of the several staff departments of the army.

Certified vouchers for all expenditures herein authorized will be forwarded to the war department for audit and payment. The vouchers should be certified by officers of the proper staff departments and approved by the mustering officer.

XIX. Vouchers and accounts must be drawn carefully and correctly and receipted, so that the war department will have no occasion to return them for correction. The advice of the mustering officer should be taken by officers on this important subject.

XX. The commanding officers of the camps at Hempstead and near Peekskill are charged with the execution of this order so far as its provisions relate to service under them.

May 4th.

The adjutant-general requested the commanding officers of the camp at Hempstead and of the Camp of Instruction to cause regimental commanders to make requisition at once on his office for what was needed: 1st, blankets, ponchos, packs and leggings; 2d, overcoats, blouses, trousers, caps, campaign hats, rifles and cartridge belts.

Colonels H. B. Moore, Jr., John F. Doyle, Jr., and Edward E. Britton, on the staff of the commander-in-chief, were ordered to report to the chief of ordnance for duty, to be relieved by him as soon as their services were no longer required.

May 5th.

The following telegram was sent by the Governor to the Hon. J. Addison Porter, secretary to the President:

"The Governor of the state of New York tenders the twelve regiments called for from this state as a division of four brigades, and will be pleased to have Charles Francis Roe appointed major-general, and Peter C. Doyle, Robert Shaw Oliver, McCoskry Butt and George Moore Smith, brigadier-generals, the positions held by them in the state service. Roe is a West Point graduate and ex-army officer; Doyle is an ex-volunteer officer, War of Rebellion, and Oliver is an ex-army officer. The others have seen long service in the national guard of this state."

Lieutenant-Colonel Davis, U. S. army, chief mustering officer, telegraphed to the adjutant-general of the state: "I am just in receipt of telegram from secretary of war saying that the President has decided that the rank of the regimental surgeon is major, and the rank of the two assistant surgeons of each regiment is first lieutenant."

Brigadier-General James McLeer, second brigade, was placed on duty at Brooklyn.

In order to expedite the filling of requisitions and to look after the care and welfare of the troops, the adjutant-general left Albany this day and proceeded to New York city, where he had consultations from time to time with the chief or ordnance and the commanding general, and whence he visited the two camps repeatedly.

The secretary of war telegraphed the Governor under this date: "Kindly inform me number and kinds of tents you can loan or sell to quartermaster's department, with view to their immediate use by the volunteers now being mustered in. The question of return or compensation for this property will be considered by this office on terms of equity. Give us all possible."

May 6th.

The following telegram was sent by the adjutant-general of the state to the secretary of war:

"The quota called for from this state is now under canvas which, if desired, can be taken with the troops after their muster-in on conditions named in your telegram. There are about 1,500 wall tents and 480 conical wall tents. It will leave us without tents."

The commanding officers of the camps were informed that the secretary of war states: "The physical fitness of a candidate for a commission is so essential a prerequisite the Governor will at once recognize the absolute necessity for the medical examinations prescribed in the mustering regulations for both officers and men and that the surgeon-general of the army exacts the same physical standard of volunteers as of regulars."

The surgeon-general of the state was placed and directed to remain on duty until the state troops were mustered in the United States service, and orders were issued by the Governor that the recommendations of the surgeon-general of the army should be followed.

Major E. O. Roessle, commissary, third brigade, was relieved from duty with the commissary-general of subsistence and returned to duty with his brigade commander.

May 7th.

The adjutant-general of the army telegraphed as follows:

"All tents from your state you can spare will be gladly received by quartermaster's department to be used so far as necessary for New York volunteers, and the remainder for other troops wherever required. The matter will be settled upon some equitable basis."

In reply to this, Adjutant-General Corbin was notified of the telegram to the secretary of war sent on the 6th, and the same repeated to him, to which he replied as follows:

"Thanks for your telegram of even date. The quartermaster of the army will be instructed to correspond with you in the name of the secretary of war, concerning the transfer of the tents. It is the intention of the secretary of war, as soon as new ones can be manufactured, to have them replace those you turn in."

The surgeon-general of the army telegraphed to the Governor:

"Please request your surgeon-general to nominate to the mustering officer a sufficient number of candidates for the hospital corps from which the medical examining board will select for enlistment 13 hospital stewards, 16 acting hospital stewards and 355 privates." Notice of the foregoing was given as requested.

The officers and enlisted men of the thirteenth regiment, then on duty at the camp at Hempstead Plains, were detached from their regiment, and placed under the command of Major George D. Russell, who received authority to form of them four companies and to recruit them to the maximum of 81 enlisted men

each. These companies were to form one of the battalions of the twenty-second regiment on arrival at the camp of the latter.

The twenty-second regiment, having volunteered its services, was ordered to be organized into eight companies and to proceed to Camp Black for entry into the United States service; the four companies of the battalion of the thirteenth at the camp were to join and become part of the regiment.

May 8th.

The following telegram, dated May 7th, 1898, from the secretary of war to the Governor, was received at the office of the adjutant-general of the state this day:

"It is the intention to order to Camp George H. Thomas, Chickamauga National Park, Ga., the first four regiments of infantry of your state which shall first be completely equipped. Every effort should be exerted to complete as fast as possible each regiment in turn, rather than all simultaneously. Report by telegraph when first regiment will be ready, also any subsequent changes in date as to when regiment will be ready."

May 9th.

The secretary of war telegraphed to the Governor this day, as follows:

"Referring to my telegram of May 7th, we wish everything you can furnish, as the government is going to have hard work to equip its troops in time for service. Please have inventory of state property furnished with view to its return or accounting for. The organizations to be equipped for Chickamauga should have everything required for field service, arms, ammunition, accoutrements, camp equipage, tentage, etc."

And later:

"Referring to my telegram of May 7th, you are informed that, owing to changed conditions, the destination of troops of your state mentioned therein has been changed from Camp George H. Thomas, Ga., to Tampa, Fla., and they will be sent there

provided your troops are uniformed, armed and equipped ready for service."

May 10th.

The following telegram was sent by the adjutant-general of the state to the honorable secretary of war: "The Governor is ready to start troops fully uniformed and equipped as soon as General Davis reports men mustered. Will report definitely this evening from Hotel Waldorf, New York city."

Brigadier-General George W. Davis, United States volunteers, chief mustering officer, was by telegraph requested to meet the adjutant-general this evening at the Hotel Waldorf, New York city.

Brigadier-General James McLeer, second brigade, was authorized to uniform and equip such members of the thirteenth regiment as were volunteering to fill up the four companies at Camp Black, from the property issued heretofore by the state to the commanding officer of the thirteenth regiment, ordered disbanded.

The adjutant-general of the United States army was telegraphed to this effect:

"In supplying our troops we require canteens and Merriam packs, which we cannot obtain elsewhere. Can United States supply these?"

The answer to this, received in due course of time, was unfavorable.

May 11th.

The adjutant general of the United States army telegraphed to the Governor as follows: "Secretary of war bids me to state to you this situation: There are a number of vessels leaving New York to-night, to-morrow and early Friday morning for Key West. It is desirable that, if one or two regiments of your state are thoroughly armed, uniformed and equipped with tentage, etc., for field service, they be placed en-route so as to reach New York in time to take advantage of these ships going south. It is thought that the men will be more comfortable than going by

rail, and as these ships are chartered by the day, just so much railroad transportation will be saved; but, unless your regiment or regiments can reach New York so as to be on board early Friday morning, it is not necessary to consider the proposition. Should you find that they can, you will place yourself in communication with Colonel Kimball, the depot quartermaster, Army building, New York, in order that he may perfect all arrangements for transportation from railroad to outgoing ships. Secretary of war will be obliged if reply by wire can be sent during the night, same to be addressed to adjutant general whose office will be open until midnight."

The Governor received the following telegram from the Secretary of War, Honorable R. A. Alger: "It is now desired that two regiments of infantry of your state, as soon as mustered, armed and equipped, be sent to Tampa. Please inform me when it will be possible for your troops to move. If not fully equipped, but sufficiently so to travel, it may be considered best to have them go and complete equipments, etc., at Tampa. A detailed statement of the situation as to your troops is requested as soon as it is possible for you to give it."

May 12th.

General H. C. Corbin, adjutant-general of the United States army, telegraphed to the adjutant-general of the state: "It has been determined that the seventy-first New York volunteer regiment is the only one to go by transport to Key West."

And to the Governor of the state: "Secretary of war bids me inform you, the United States mustering officers have been instructed to report all regiments mustered into United States service, full name of colonel commanding, to what extent lacking in arms, ammunition, uniforms, clothing, equipment and tentage, and that from the moment of muster-in to United States service organizations will cease to be under the orders of state authorities and the orders for their disposition, transportation and supplies will be controlled by the war department alone. The colonels and commanding officers of separate organizations will

be instructed by the mustering officer to report by telegraph to the adjutant-general of the army immediately after muster-in. Please acknowledge receipt."

May 13th.

The Governor of the state received the following telegram from the Honorable R. A. Alger, secretary of war: "Two regiments, infantry, your state, having been mustered into service, will be ordered to-day to proceed to Chickamauga. It is desired that the state authorities furnish all supplies possible in way of clothing, camp and garrison equipage and all appurtenances for a soldier in the field, including tents, which are much needed. On arrival at Chickamauga these troops, with those of other states, will be thoroughly equipped and moved to the front. This was found to be better than to attempt to thoroughly equip the regiment at the state rendezvous. Ordnance, quartermaster's and subsistence departments are concentrating at Chattanooga supplies to meet situation."

May 16th.

In response to an inquiry the following telegram was received from Brigadier-General Stanton, paymaster general, U. S. army:

"All volunteers accepted by the government will be paid from date of enrollment. Rejected recruits will receive no pay, but only transportation and subsistence from the place of enrollment to rendezvous and return."

In accordance with the directions of the Governor the adjutant-general sent an inquiry to the honorable secretary of war to this effect: "Will the United States reimburse the State of New York, should the Governor decide to pay the volunteers of this state from the date of their enrollment to the date of their muster-in to the United States service?"

May 17th.

In response to telegram of the 16th, the following was received from the adjutant-general of the United States army: "United States will pay all accepted enlisted men from the date of enroll-

ment and officers from the date of muster-in, and will bear expense of transportation and subsistence only in cases of rejected recruits from place of enrollment to place of rendezvous and return."

Orders were issued that to each of the regiments about to enter, or already entered into the United States service, there will be allowed one additional major and three battalion adjutants.

Brigadier-General Ludington, quartermaster-general, United States army, telegraphed to the Governor: "Please request colonels of regiments coming to Washington to inform this office by wire quantities, kinds and sizes of clothing and tents that troops from your state ordered to camp near Washington will require upon arrival at camp in addition to what they bring with them. Owing to unavoidable delay in obtaining large quantities required, organizations should come as fully equipped as possible."

May 18th.

The following telegram was sent to General Ludington, quartermaster-general, U. S. army: "The Governor is in receipt of your telegram of yesterday as to regiments going to Washington and would gladly comply with your request, but, as the War Department does not notify him when it orders regiments out of the state, nor where it orders them to, he is not able to do so."

And the following to the adjutant-general, U. S. army: "The Governor requests that New York regiments be not ordered out of the state before their commanding officers have rendered to him an inventory of the state property they take with them into the United States service."

Copies of the "Manual for Army Cooks," "Handbook of Quartermaster's Stores" and "Manual of the Medical Department" were sent to the commanding officers of the volunteer organizations of this state.

May 21st.

The following telegram was sent to the honorable secretary of war, by the adjutant-general of the state: "Is it your decision that a squadron of cavalry is permitted to have a surgeon? Will you grant Governor Black permission to commission Dr. Leale, of troop A, as surgeon, N. Y. Volunteers? He is reported as having passed a very successful examination."

The reply to this, when received, was to the effect that two companies of cavalry could not be allowed an assistant surgeon.

May 26th.

The adjutant-general of the army telegraphed to the Governor: "Secretary of war has decided that volunteer officers of the same grade rank according to muster into United States service. When commissions of such officers bear same date, relative rank is determined by previous length of United States military service under commission, and in absence of such service, by lot. Secretary considers it very desirable that the commissions bear same date as muster into service."

May 27th.

The following was telegraphed to the adjutant-general of the army by the adjutant-general of the state: "The Governor regrets he did not know the wishes of the secretary of war sooner, as a few days ago he decided on the course to take in the matter of rank of colonels from this state."

May 28th.

The following inquiry was made for the Governor of the adjutant-general, United States army: "Has Governor authority to appoint a major for the two troops of the state now in the field?" The reply to this, received May 31st, was "there is no authority for appointment of major for two troops of cavalry."

The adjutant-general of the state telegraphed to the adjutant-

general of the army as follows: "Mustering officers, Chickamauga Park, are reported to refuse muster-in of officers until they show commissions. The order of the Governor appointing them should be as good as a commission, otherwise there will be long delays."

May 31st.

The following was received by the adjutant-general of the state from General Corbin, adjutant-general, United States army: "It is regarded by war department unwise to muster officers of state regiments into United States service without commissions, in view of requirement of section 6, volunteer army act, and the rule governing musters in the late civil war. The rule is that the production of a commission is an indispensable prerequisite to muster-in and secretary of war is not inclined to set it aside."

General C. Whitney Tillinghast, 2d, sent the following telegram to all commanding officers of New York volunteer organizations: "If you have not forwarded pay rolls for state pay, do so at once. There is absolutely needed a report from each company, giving names of men rejected, date of their enlistment and of rejection, else they cannot be paid. Please be prompt about this."

June 1st.

The adjutant-general of the state telegraphed to the adjutant-general, United States army: "As regards muster-in of officers on commission only, the Governor desires to represent that an order from him appointing an officer is as good as a commission, and that officers without commissions have been mustered in on his orders at other points and times. It is not always practicable to issue a commission to an officer immediately on his appointment, and not to muster him in puts an unnecessary hardship on the officer."

June 2d.

The following was received in reply from the adjutant-general of the army: "The appointment of an officer by the Governor should secure his muster. This is authority for the mustering officer's guidance."

June 3d.

The adjutant-general of the state was still receiving reports that mustering officers failed to muster-in officers, and the following letter was addressed by him to the adjutant-general of the U. S. army:

"SIR:—I have the honor to confirm and add to telegrams sent this day. The Governor would appreciate it if orders were issued so that, on presentation of an appointment from him to a commissioned officer, that officer could be properly mustered in at each or any of the national encampments. This will avoid requests to you which in your overburdened state should be a relief."

Finally, under date of June 17th, a telegram was received by him from the War Department as follows: "Instructions telegraphed commanding generals of all army corps to recognize appointments of Governor of New York as equivalent to commission."

As the military department of the state has been criticised in regard to the delay in paying the men of the New York organizations entering the United States service, attention is called to the telegram sent by the adjutant-general of the state, under date of May 31st, to the commanding officers of these organizations, and to two telegrams to two regimental commanders sent June 9th and 10th, respectively, and which are quoted here:

"If your pay rolls are correct from day of enrollment, showing those mustered in and those rejected, with additional pay allowed for long service to men of this state, send them by quick delivery or express to paymaster-general, S. N. Y., New York city, immediately. The state is more anxious to pay than is easily imagined, but the law will not permit it until complete and correct pay rolls are submitted. Please repeat these statements to other New York state commanding officers at your camp. We are now working about thirty men endeavoring to correct vital errors made in pay rolls submitted by officers in the field," and

"Your telegram at hand. Not a single one of your company pay rolls was correct. We have corrected them here by muster-in rolls, and you will be paid as soon as the paymaster-general can get to you. You can say to any interested officer that there was not a single pay roll in the state of New York that was correct. Publicity should be given to this as a matter of fairness to pay department."

June 15th.

Brigadier-General James McLeer, 2d brigade, was relieved from special duty at Brooklyn.

June 17th.

Brigadier-General Howard Carroll, chief of artillery, was placed on special duty in connection with a tour of inspection of the volunteers of this state then in various camps in the south. His report on his return was rendered to the commander-in-chief.

Under the orders of the war department as to constitution of regiments, a regimental adjutant, a regimental quartermaster and a regimental assistant surgeon held the grade of a first lieutenant and there were but two majors and no battalion adjutants allowed. Under the military code of the state there are allowed three majors and battalion adjutants for regiments of twelve companies, and the grade of a regimental adjutant, regimental quartermaster and assistant surgeon is that of captain. As soon as the act of Congress, approved April 22, 1898, was promulgated and the purport of section six brought to the attention of the adjutant-general of the state, proper commissions, with grade as provided by the state code, were issued to these officers. The part of the section of the act referred to, applicable in this case, is as follows: "*Provided further*, that when the members of any company, troop, battery, battalion or regiment of the organized militia of any state shall enlist in the volunteer army in a body as such company, troop, battery, battalion or regiment, the regimental, company, troop, battery and battalion officers in service with the militia organization thus enlisting, may be appointed by the governors of the states and territories and shall, when so

appointed, be officers of corresponding grades in the same organization when it shall have been received into the service of the United States as a part of the volunteer army."

This, being an act of Congress, modified the orders of the war department and the orders based upon them as they related to national guard officers who came under this provision.

As there were, however, mustering officers who declined to muster-in the officers in the increased grade, the following letter was addressed to the honorable secretary of war by General C. Whitney Tillinghast, 2d, adjutant-general, and copies of it were furnished to the commanding officers of the New York volunteer organizations:

July 8th.

"SIR:—I have the honor to call your attention to section 6, of the act of Congress, approved April 22, 1898, entitled: 'An act to provide for temporarily increasing the military establishment of the United States in time of war and for other purposes.'

"This section provides 'that when the members of any company, troop, battery, battalion or regiment of the organized militia of any state shall enlist in the volunteer army in a body as such company, troop, battery, battalion or regiment, the regimental, company, troop, battery and battalion officers in service with the military organization thus enlisting, may be appointed by the governors of the states and territories and shall, when so appointed, be officers of corresponding grades in the same organization when it shall have been received into the service of the United States as a part of the volunteer army.'

"Upon the first call of the President this state furnished twelve regiments, all taken from its national guard, the organized militia of the state.

"The military code of the state provides that among the field and staff officers of the regiment there shall be three majors; one regimental adjutant of the grade of captain; three battalion adjutants of the grade of first lieutenant; one regimental quartermaster of the grade of captain; three battalion quartermasters of

the grade of first lieutenant; one commissary of subsistence of the grade of captain; two inspectors of small arms practice, one of the grade of captain, the other of the grade of first lieutenant; two assistant surgeons of the grade of captain. The Governor did not appoint battalion quartermasters nor inspectors of small arms practice, but did appoint the regimental adjutant and regimental quartermaster and the assistant surgeons; and he is informed that these officers, who under the state law hold the grade of captains, are mustered in as first lieutenants, while, as he is credibly informed, like officers of other states have been mustered in according to their state rank.

"Governor Black directs me to bring this matter to your notice, knowing that, as soon as you will be made aware of this violation of the act of Congress, you will issue the necessary orders to rectify this error and cause the regimental adjutants and quartermasters and assistant surgeons of the twelve regiments furnished by this state to be mustered in as captains.

"In connection with this matter, I am also instructed to call your attention to section 55, S. O. 155, headquarters of the army, A. G. O., July 2, 1898, which musters out Frank B. Edwards, on the ground of having been at first erroneously mustered into the said regiment as battalion adjutant.

"As stated above the state law provides for battalion adjutants, the first regiment was organized as a national guard regiment and the Governor fails to see the justice of the action taken in mustering out this officer, and therefore requests that this order be revoked and the officer ordered to join his regiment."

July 9th.

The adjutant-general of the state telegraphed to the adjutant-general, U. S. army, on the same subject as follows: "The twelve regiments furnished are national guard organizations. It has been brought to the notice of the Governor that regimental adjutants and quartermasters and assistant surgeons have been mustered in as of grade of first lieutenant, while the state law

makes them captains. They have commissions as such now, and Governor Black requests that the act of Congress be complied with and those officers be re-mustered in proper grade. The law of the state provides for battalion adjutants, and one of the first regiment was discharged July 2d. The Governor requests that the order discharging this officer be revoked and that battalion adjutants be allowed to these regiments in accordance with the act of Congress."

PROPERTY ISSUED IN APRIL AND MAY, 1898.

During the months of April and May there were issued by the chief of ordnance to the organizations entering the United States service, the following:

Ordnance Stores.

Springfield rifles, cal. .45	2,875
Headless shell extractors	2,875
Springfield screw drivers	2,875
Tumbler punches	4
Instruction books	102
Front sight covers	50
Tumblers	100
Main springs	50
Colt's revolvers, cal. .38	15
Revolver holsters, cal. .38	15
Colt's revolvers, cal. .45	26
Revolver holsters, cal. .45	26
Revolver screw-drivers	26
Rifle M. B. cartridges, cal. .45	3,600
Revolver M. B. cartridges, cal. .38	4,000
Revolver M. B. cartridges, cal. .45	2,000
Woven cartridge belts	931
Woven cartridge belt plates	931
Cartridge boxes	2,870
Waist belts	2,741
Waist belt plates	2,741

N. C. officers' swords	2
N. C. officers' sword-frogs	2
Merriam packs	1,359
Haversacks and straps	2,086
Canteens	1,927
Canteen straps	1,173
Meat cans	4,446
Knives	5,898
Forks	5,634
Spoons	5,537
Tin cups	4,780

Quartermaster's Stores.

Overcoats	1,411
Uniform coats	35
Blouses	4,0[illegible]5
Trousers	4,12[illegible]
Caps and devices	78[illegible]
Campaign hats	6,015
Brown leggings, pairs	4,283
Blankets	4,438
Ponchos	4,588
National colors, complete	1
State colors, complete	2
Snare drums	2
Snare drum slings	2
Fifes	2
Buzzacott cooking outfits	18

Medical Stores.

Surgeons' field cases	3
Surgeons' orderlies' pouches	3
Hospital corps pouches	17
Hospital corps knives	1

PROPERTY OF THE STATE TAKEN BY STATE ORGANIZATIONS INTO UNITED STATES SERVICE.

The two troops of cavalry and the twelve regiments of infantry raised under the first call were supplied by the state, and took into the United States service the following:

Ordnance Stores.

Springfield rifles, cal. .45	11,424
Springfield carbines, cal. .45	181
Headless shell extractors	9,612
Springfield screw-drivers	9,548
Springfield vises	230
Tumbler punches	1,125
Instruction books	92
Wooden wiping rods	1,850
Front sight covers	3,862
Gun slings	5,118
Arm chests	132
Colt's revolvers, cal. .38	381
Revolver holsters, cal. .38	381
Colt's revolvers, cal. .45	250
Revolver holsters, cal. .45	250
Revolver screw-drivers	33
Rifle M. B. cartridges, cal. .45	408,330
Carbine M. B. cartridges, cal. .45	4,660
Revolver M. B. cartridges, cal. .38	6,720
Revolver M. B. cartridges, cal. .45	8,660
Reloading outfits (hand, 1; bench, 1)	2
Woven cartridge belts	9,120
Cartridge belt plates	9,118
Cartridge boxes	1,832
Waist belt plates	1,736
N. C. officers' belts and plates	121
N. C. officers' swords	35
N. C. officers' sword frogs	35

Musicians' belts	74
Musicians' belt plates	74
Merriam packs	10,220
Haversacks and straps	9,676
Canteens	10,396
Canteen straps	9,696
Canteen strap snap-hooks	185
Meat cans	10,759
Knives	11,004
Forks	11,100
Spoons	11,015
Tin cups	11,418
Springfield carbine scabbards	181
Sabers, complete	184
Saber knots	184
Saddles, complete	183
Bridles, complete	183
Watering bridles	156
Saddle blankets	191
Saddle bags, pairs	101
Surcingles	178
Halters and straps	187
Canvas horse covers, with surcingles	187
Nose bags	187
Currycombs and brushes	184
Picket lines	2
Iron picket pins	4
Spurs and straps	181
Iron buckets	22
Forges, No. 2	1
Anvils, 100-pound, Sampson	1
Hardies	1
Stones	2
Blacksmiths' kits	1
Horseshoes, sets	84
Packing cases	4

Quartermaster's Stores.

Overcoats	9,791
Uniform coats	60
Blouses	11,656
Trousers	11,812
Caps and devices	5,524
Campaign hats	9,908
Brown leggings, pairs	11,819
Blankets	12,425
Ponchos	11,917
Hospital flags	3
Drum major's batons	1
Snare drums	99
Snare drum slings	116
Snare drum sticks	181
Snare drum covers	32
Snare drum heads, batter	112
Snare drum heads, snare	88
Snare drum snares, sets	54
Snare drum ropes	60
Snare drum braces	297
Bass drums	5
Bass drum slings	5
Bass drum sticks	4
Bass drum heads	12
Fifes	8
Trumpets	17
Cords and tassels for trumpets	4
Bugles with cords and tassels	36
Cymbals, pairs	2
Buzzacott cooking outfit, No. 1	26
" " " No. 2	106
" " " No. 3	4
" " " No. 4	28
Company kitchen and cooking outfits	14

Grates, 76; iron pots, 33; pot covers, 38; cleavers, 49; meat knives, 153; meat saws, 41; camp kettles, 80; kettle covers, 44; frying pans, 123; frying pan covers, 4; ladles, 88; mess pans, 5; cooking spiders, 8; spoons, large, 28; forks, large, 73; steels, 44; hatchets, 34; equal to company kitchen and cooking outfits	36
Wall tents, complete, with flies and poles	1,849
Wall tent, flies, extra	8
Wall tents, small, with poles	6
Wall tent flies, small	1
Hospital tents	43
Hospital tent flies	52
Hospital tent ridge poles	50
Hospital tent upright poles	100
"A" tents, complete	47
Conical wall tents, complete, with poles and tripods	494
Tent pins and stakes	56,024
Mallets	19
Mattresses	30
Cots	38
Tables	20
Roll-top desks	1
Lanterns	197
Wicks	60
Oil cans	1
Candlesticks	200
Wash basins	856
Wooden pails	485
Brooms	105
Shovels	169
Spades	8
Rakes, wood and iron	133
Wheelbarrows	80
Felling axes	143
Pickaxes	62

Pitchforks	5
Hammers	14
Saws	9
Chisels	1
Screw-drivers	3
Locks	3
Packing cases	22
Rules	2
Squares	3
Horses	160

Medical Stores.

Medical and surgical chests	13
Surgeons' field cases	32
Surgeons' orderlies' pouches	36
Hospital corps pouches	79
Hospital corps knives	92
Hospital corps badges	26
Litters and slings	37
Medical stores, boxes	1

NUMBER OF MEN FURNISHED.

Under the first call of the President for volunteers, this state furnished two troops of cavalry, mounted and fully uniformed and equipped, and twelve regiments of infantry, each of twelve companies. The number of men furnished, according to the muster-in rolls, was 12,460 officers and enlisted men, and the following statement shows their distribution in the various organizations:

Table of Men Furnished.

ORGANIZATIONS.	Commissioned Officers													Enlisted Men															
	Colonels.	Lieutenant Colonels.	Majors.	Regimental Adjutants	Battalion Adjutants.	Regimental Quartermasters.	Surgeons.	Assistant Surgeons.	Chaplains.	Captains.	First Lieutenants.	Second Lieutenants.	Total.	Sergeant-Majors.	Regimental Q. M. Sergeants.	Chief Musicians.	Principal Musicians.	Hospital Stewards.	First Sergeants.	Company Q. M. Sergeants.	Sergeants.	Corporals.	Farriers and Blacksmiths.	Artificers and Saddlers	Wagoners.	Musicians.	Privates.	Total.	Aggregate.
Troop A	....	....	....	....	....	....	....	....	....	1	1	1	3	....	....	....	....	....	1	1	6	8	2	1	1	2	59	81	84
Troop C	....	....	....	....	....	....	....	....	....	1	1	1	3	....	....	....	....	....	1	1	6	8	1	1	1	1	61	81	84
First Regiment	1	1	2	1	....	1	1	2	1	12	11	12	45	1	1	....	....	3	12	12	48	72	....	8	7	22	796	982	1,027
Second Regiment	1	1	2	1	....	1	1	2	1	12	12	11	45	1	....	....	....	2	12	11	46	67	....	9	7	21	798	974	1,019
Third Regiment	1	1	2	1	1	1	1	2	1	12	12	11	46	1	1	1	....	1	9	11	37	57	....	8	7	20	822	975	1,021
Eighth Regiment	1	1	3	1	3	1	1	2	....	12	12	12	49	1	1	....	1	3	12	12	43	58	....	8	9	20	807	975	1,024
Ninth Regiment	1	1	3	1	3	1	1	2	....	12	12	11	48	1	1	1	2	3	10	11	43	71	....	11	11	19	794	978	1,026
Twelfth Regiment	1	1	2	1	3	1	1	2	1	10	12	8	43	1	1	....	1	3	12	11	47	70	....	9	10	15	798	978	1,021
Fourteenth Regiment	1	1	1	....	3	....	1	2	1	12	12	12	46	1	1	....	1	3	12	11	41	59	....	7	5	15	825	981	1,027
Twenty-second Reg't	1	1	3	1	3	1	1	2	....	12	12	11	48	1	1	1	2	3	12	11	43	59	....	5	6	15	816	975	1,023
Forty-seventh Reg't	1	1	3	1	3	1	1	2	....	11	12	11	47	....	....	1	2	3	10	12	32	47	....	4	5	20	841	977	1,024
Sixty-fifth Regiment	1	1	3	1	3	1	1	2	1	12	12	12	50	1	1	1	2	3	10	11	45	69	....	7	6	23	801	980	1,030
Sixty-ninth Regiment	1	1	2	1	....	1	1	2	1	12	12	12	46	1	1	1	2	3	12	12	48	70	....	12	12	21	785	980	1,026
Seventy-first Regiment	1	1	1	1	....	1	1	2	1	12	12	12	45	1	1	....	1	2	9	11	33	56	....	5	5	17	938	979	1,024
Total	12	12	27	11	22	11	12	24	8	143	145	137	564	11	10	6	14	32	134	138	518	771	3	95	92	231	9,841	11,896	12,460

TROOP A CAPT BADOLEY
HOSPITAL
LATELY OCCUPIED
NY 71st REGT
COL GREENE
1st PROVISIONAL
COL BARBOUR.
69th REGT
COL KUPPY
HEAD QUARTERS
MAJ GENERAL ROE
AND STAFF
DRILL GROUND
MUSICIANS

BLACK.

CAMP AT HEMPSTEAD PLAINS, (CAMP BLACK).

April 27th.

Major-General Charles F. Roe, commanding the national guard, was placed in command of the camp to be established at Hempstead Plains and received verbal instructions regarding such establishment.

Brigadier-General Henry Taylor Noyes, commissary-general of subsistence, was placed on duty and charged with the supply of subsistence for the troops to be collected at the camp at Hempstead Plains.

The chief of ordnance was directed to forward all tents not required at the Camp of Instruction to the camp to be established at Hempstead Plains.

April 28th.

Major-General Charles F. Roe and staff were placed on duty until further orders.

Commanding officers of organizations not selected for volunteer service, but who had in their possession tentage, were directed to forward same to Colonel John I. Holly, quartermaster, national guard, at Garden City, for use at the camp at Hempstead.

April 29th.

Colonel William Cary Sanger, assistant chief of artillery, and Colonel Nelson H. Henry, assistant surgeon-general, were detailed for temporary duty with Major-General Roe, commanding camp at Hempstead.

Major-General Roe was authorized to appoint a board to purchase, in conjunction with the chief of ordnance, horses for the two troops of cavalry, which volunteered for United States service, at a price not to exceed $125 per horse.

Major Elwood O. Roessle, commissary of subsistence, third brigade, was ordered to report for duty to the commissary-general of subsistence charged with supplying subsistence to this camp.

April 30th.

General Roe was notified that his contract with the Hempstead Water Company would be honored, and that he should provide for all transportation of luggage, etc., after the troops reached the railroad station at Hempstead.

May 1st.

General Roe was authorized to detail Majors David P. Arnold, Nathaniel Blunt Thurston and Avery DeLano Andrews for duty with him.

May 2d.

Arrival at camp of the first, second, third, thirteenth, fourteenth, sixty-fifth, sixty-ninth and seventy-first regiments.

The first regiment consisted of organizations of the third brigade: The tenth battalion, third, fifth, fourteenth, fifteenth, twentieth, twenty-fourth, thirty-third and forty-fifth separate companies.

The second regiment consisted of separate companies of the third brigade: The sixth, seventh, ninth, twelfth, eighteenth, twenty-first, twenty-second, thirty-first, thirty-second, thirty-sixth, thirty-seventh and forty-sixth.

The third regiment consisted of separate companies of the fourth brigade: The first, second, eighth, twenty-fifth, twenty-ninth, thirtieth, thirty-fourth, forty-first, forty-second, forty-third, forty-seventh and forty-eighth.

The sixty-fifth regiment lacked three companies, which by authority were left at Buffalo to be completed.

The troops arrived with three days rations; the first, second and third regiments also with tents; and all were required to cook their own rations.

Troops A and C, having marched, arrived in camp late in the day. Camp designated by Major-General Roe, "Camp Black."

May 3d.

Directions were given for the establishment of a field hospital at Camp Black and the necessary purchases and expenditures authorized.

The commanding officer of Camp Black was directed to divide the forces there into three brigades, to command which Brigadier-Generals Robert Shaw Oliver, McCoskry Butt and George Moore Smith, with their staffs, were ordered to report to him.

The forty-seventh regiment arrived in camp leaving some companies, not fully organized, at its home station to follow later.

Commanding officer of camp authorized to procure a band for the camp.

Commanding officer authorized, in connection with chief of ordnance, to establish a telephone system at camp.

Brigadier-General Howard Carroll authorized to establish a post office and telegraph station at Camp Black.

May 5th.

Commanding officer of camp authorized to expend amount necessary, not to exceed $3,000, for cook house and shelter for quartermaster stores and sink booth covers, in conjunction with the chief of ordnance.

The commanding officer of the camp was authorized to employ a veterinary surgeon, and the issue of the necessary flags for the camp was ordered.

May 7th.

The thirteenth regiment, except those who volunteered to enter the United States service and who were formed into a battalion of four companies, was ordered to return to its home station.

May 9th.

The twenty-second regiment formed into eight companies, arrived in camp this day and the battalion of four companies of the thirteenth regiment, still in camp, were assigned to the twenty-second regiment, making the latter a twelve-company regiment.

May 10th.

The seventy-first regiment, national guard, was mustered in the United States service and became the "seventy-first regiment, infantry, New York volunteers."

May 11th.

The three companies of the sixty-fifth regiment left at Buffalo arrived and joined the regiment; they had left Buffalo at 10:00 p. m. of the 9th, with one day's rations.

May 12th.

The seventy first regiment, infantry, New York volunteers, left the camp under war department orders en-route for Key West, Fla.

May 13th.

Part of the fourteenth regiment was mustered in the service of the United States.

May 16th.

The muster-in of the fourteenth regiment was completed. (The regiment left the camp under war department orders, May 17th, for Chickamauga Park, Ga.)

May 16th and 17th.

The second regiment was mustered in on the 16th, and its muster-in completed next day.

The third and sixty-fifth regiments were mustered in May 17th.

May 18th and 19th.

The second regiment left camp en-route for Chickamauga Park, Ga., May 18th; the third and sixty-fifth regiments left for Dunn Loring, Va., May 19th, under war department orders.

The sixty-ninth regiment was mustered in. (It left camp under war department orders May 24th for Chickamauga Park, Ga.)

May 20th.

Troops A and C and the first regiment were mustered in the United States service. The two troops left this day for Camp R. A. Alger, Dunn Loring, Va.

May 24th.

The twenty-second and forty seventh regiments were mustered in. (They and the first regiment remained at the camp until June 10th, under orders of the war department.)

May 25th.

Major-General C. F. Roe, commanding national guard, and staff were relieved from duty at Camp Black.

For further information as to the work accomplished at Camp Black, attention is called to the following:

REPORT OF MAJOR-GENERAL CHARLES F. ROE, N. G.

HEADQUARTERS NATIONAL GUARD, N. Y.,
STEWART BUILDING, 280 BROADWAY,
NEW YORK CITY, *July* 1, 1898.

Adjutant-General, S. N. Y.

Sir:—I have the honor to submit the following report of the establishment of the camp at Hempstead Plains, L. I., known as "Camp Black":

On April 22d, received an order from adjutant-general directing me to examine the range at Creedmoor, with a view of establishing a camp. On inquiry found water was very scarce at that place and space very limited. Colonel Olin, assistant adjutant-general of my staff, strongly recommended Hempstead Plains as a place suitable for encamping thousands of men. Colonel Olin was directed to communicate with Judge Horace Russell and sent this telegram:

NEW YORK, *April* 23, 1898.

Hon. HORACE RUSSELL, *Southampton, L. I.*

Would you allow state to use portion of Hempstead Plains free of charge for purpose mentioned in our conversation the other day?

STEPHEN H. OLIN,
Asst. Adj.-Gen.,
280 Broadway.

While at Albany I received the following telegram:

NEW YORK, *April* 25, 1898.

Major-General ROE, *Headquarters Nat. Guard, Albany, N. Y.*

Judge Russell answers my telegram of Saturday: "Yes, most willingly."

STEPHEN H. OLIN,
A. A. G.

This information was communicated to the adjutant-general.

In Albany about 6 p. m., April 27, 1898, I received G. O., No. 8, c. s., A. G. O., Par. X, of which requires that a camp be established at Hempstead Plains, L. I., to be commanded by Major-General Charles F. Roe.

The following telegraphic order was sent to commanding officer first brigade, 8 West Fifty-second street, New York city:

In compliance with G. O., No. 8, c. s., A. G. O., the following organizations of your brigade are selected to enter the service of United States as volunteer regiments: ninth and twelfth regiments. Orders in detail will follow by mail. Each regiment will consist of twelve companies, of three officers and eighty-one men each.

CHAS. F. ROE,
Maj.-Gen.

Same order was sent to commanding officer second brigade as to thirteenth, fourteenth and forty-seventh regiments. Same to commanding officer third brigade as to regiments made up of separate companies known as first and second provisional regiments. Same to commanding officer fourth brigade as to sixty-fifth regiment and third provisional regiment made up of separate companies. Same to commanding officer fifth brigade as to eighth, sixty-ninth and seventy-first regiments.

On Thursday, April 28th, the following telegraphic order was sent from Albany to each of the brigade commanders, namely:

ALBANY, *April* 28, 1898.

Commanding Officers First, Second, Third and Fifth Brigades:

You make every arrangement for the organizations designated to move to Garden City, leaving Monday. The hour of departure and route to be taken will be furnished later from general headquarters, Albany. Take all equipments and camp equipage and three days' rations based on state allowance of forty-eight cents per man.

CHAS. F. ROE,
Maj.-Gen.

Same order was sent to commanding officer fourth brigade, except that the troops were directed to move Sunday.

Thursday, April 28th, about midnight I left Albany with my aide, Major Greer; arrived in New York 6.30 a. m., and met my commissary, Colonel Hurry, to whom I had telegraphed. Ordered him to take steps at once to provide rations for nine thousand men at camp on Hempstead Plains, L. I., near Garden City; to have the rations there Monday, May 2d, for three days and to arrange to have rations delivered every three days thereafter.

At 8 a. m., proceeded to Long Island City; met Colonel Olin, Major Andrews and others of my staff and proceeded by train to two miles east of Garden City; left the train and selected the site which became "Camp Black." Colonel Olin knew the approximate location through the kindness of Mr. Prescott Hall Butler, who represented the owners of the A. T. Stewart estate. The representatives of two water companies and a pump company being on the ground, they were invited to offer bids for supplying the camp with water. The proposition of the Hempstead Water Company to lay about five miles of pipe to supply 9,500 men with water for three months; to supply barrels and keep them filled with water until line was completed, all for the sum of $6,500, was accepted. Work was begun on the pipe line on Saturday, April 30th, pipe secured in New York and shipped by rail. Water was delivered by pipe by Wednesday, May 3d, and the line was completed by Thursday, May 4th. This line of pipe ran in rear of whole camp, which was one and a half miles long, with a faucet at each street, 113 faucets in all.

On Thursday, April 28th, the commanding officer of the seventy-first regiment was directed to send one company to Hempstead Plains to guard property. The company detailed was "H," seventy-first regiment, Captain Joyce, which arrived about 2 p. m., April 28th; went into camp and rendered most excellent service, guarding property, working daily moving and unloading canvas and stores until the camp was fully established on May 2d. This company was the first in the field of the New York troops and deserves much praise.

The following were placed on my staff per S. O., 68 c. s., A.G.O.: "Colonel William Cary Sanger, assistant chief of artillery, and Colonel Nelson H. Henry, assistant surgeon-general, are detailed temporarily for duty on staff of the commanding officer of the national guard." The following officers were also detailed on my staff for duty at camp at Hempstead, per S. O., 72, c. s., A. G. O.: Major David P. Arnold, commissary of subsistence, fifth brigade; Major N. B. Thurston, twenty-second regiment, and Major Avery D. Andrews, squadron A.

The regiments designated to go to camp on Hempstead Plains received their orders for movement direct from the adjutant-general, and arrangements were made by General Howard Carroll, chief of artillery, for transportation by rail from Long Island City, on Monday, May 2d. These arrangements were successfully carried out, and the troops were turned over to me at Camp Black, whither I had proceeded with my staff by special car early on the morning of May 2d.

A battalion of the third regiment was the first to arrive about 11 a. m., and the others followed with intervals of half an hour to an hour. The last regiment arrived about 6 p. m. Officers of my staff met each train and conducted the troops to their respective camps.

Troops of cavalry A and C arrived about 6.30 p. m., having marched from their respective armories. At 7 p. m., the entire command, numbering about 8,000 men, was under the shelter of canvas; had straw for their tents and wood for cook fires, all of which had been provided and hauled to the camp; and the baggage was moved from the trains by means of wagon transportation, principally farmers' wagons. These arrangements had been made and were carried out by Colonel John I. Holly, quartermaster on the staff of major-general, commanding guard and the camp.

General Orders, No. 1, as follows, were issued May 2d:

CAMP BLACK, GARDEN CITY, L. I.,
HEADQUARTERS OF MAJOR-GENERAL COMMANDING,
May 2, 1898.

General Orders,
No. 1.

I. Camp is hereby established on Hempstead Plains in accordance with G. O., No. 8, c. s., A. G. O. The camp will be known as "Camp Black," in honor of Governor Frank S. Black.

II. Regimental and company commanding officers will give constant and careful attention to the cooking of meals, and will see that the men are made comfortable in every possible way.

III. The commanding officer of each regiment is responsible for the police of his camp, including half the spaces between his camp and the next camps, and 100 yards to the front and rear. Commanding officers of regiments on the flanks of the encampments will police to 100 yards from the exposed flanks of their camp. All police matter will be collected and burned daily at 9 o'clock, at a point seventy-five yards to the rear of the center of each camp. The police of each regimental camp will be done by the regimental old guard of the day previous. The general police will be done by the old guard detailed under paragraph V of this order for the day previous. Old guards will be excused from duty until 1 p. m.

IV. The surgeon on the staff of the major-general commanding, is charged with the general supervision of the medical service of the camp and also its sanitary and police condition. The surgeon of each regiment is charged with like duties in regard to its camp. Sinks will be dug at once. A shovel will be kept by the sink and loose earth thrown in from time to time.

V. A field officer of the day will be detailed and a guard of one battalion will be detailed at headquarters. It will furnish patrol and exterior guards. The guard will be inspected on its own parade and marched to the post of the guard or to different posts as the field officer of the day shall direct.

VI. The commanding officer of each regiment will, for its own camp, detail a guard consisting, as a rule, of 1 captain as officer of the day, 2 lieutenants, 3 sergeants, 2 musicians and 48 privates.

VII. Calls and hours of service will be sounded at each regimental headquarters as follows. Adjutants will daily set their watches by the time kept at the headquarters guard:

First call for reveille	5.25 a. m.
Reveille	5.30 "
Assembly for roll call, immediately after reveille.	
Sick call	5.45 "
Mess call (for breakfast)	5.55 "
Assembly	6.00 "
Drill call (squad and company drill)	6.25 "
Assembly for roll call and formation	6.30 "
Recall from drill	7.30 "
Guard mount	7.55 "
Assembly for formation of details	8.00 "
Adjutant's call	8.10 "
Policing camp	8.30 "
Drill call (battalion drill)	9.55 "
Assembly for roll call and formation	10.00 "
Recall from drill	11.30 "
Mess call (for dinner)	11.55 "
Assembly	12.00 m.
Instruction of officers and non-commissioned officers.	1.00 p. m.
First Sergeant's call	1.00 "
Drill call (regimental drill)	3.25 "
Assembly	3.30 "
Recall from drill	4.30 "
Mess call (for supper)	4.55 "
Assembly	5.00 "

First call for parade, 35 minutes before sunset.

Assembly for roll call and formation, 30 minutes before sunset.

Adjutant's call for formation of battalions, 20 minutes before sunset.

Adjutant's call for formation of regiment, 10 minutes before sunset.

First call for retreat (if there be no parade), 15 minutes before sunset.

Assembly for roll call and formation, 10 minutes before sunset.

Retreat, sunset.

First call for tattoo..... 9.20 p. m.

Tattoo..... 9.30 "

Taps..... 10.00 "

Adjutants will report to acting adjutant-general at 9.00 a. m.

Morning returns will show the number of horses in each regiment. There will be no drills on Sundays. Commanding officers will prescribe hours of church call and divine service.

VIII. No visitor will be allowed in camp after tattoo. Leaves of absence and passes to be away from camp longer than one hour will not be granted until further orders.

IX. Commanding officers may dispense with evening parade if weather requires. Regiments will parade under arms. On dismissal of parade arms will be placed in each tent where the soldier can get his rifle in case of an alarm.

X. The regulations in relation to Camp of Instruction at Peekskill, so far as applicable, will be followed. Commanding officers will not order the drills provided for in paragraph VII of this order until directed to do so from these headquarters.

XI. Commanding officers of regiments will without delay report to the A. A. G., the names and dates of commissions of the field officers of their command.

XII. Col. William Cary Sanger, assistant chief of artillery, is hereby detailed as provost marshal. He will have charge of the general order of the camp and its neighborhood; he may issue passes to newspaper correspondents, and to hucksters and dealers, and will regulate their presence in camp. He may inspect all authorized traders at any time, and may call on the field officer of the day for any guard at any time.

XIII. Major Nathaniel B. Thurston, twenty-second regiment, is hereby detailed as inspector, and Major Avery D. Andrews, squadron A, is hereby detailed as assistant inspector, and Col. Nelson H. Henry, assistant surgeon-general, as surgeon on the staff of the major-general commanding.

XIV. The regiments will encamp in the following order, from right to left, facing south: seventy-first regiment, first provincial regiment, sixty-ninth regiment, forty-seventh regiment, fourteenth regiment, thirteenth regiment, sixty-fifth regiment, third provisional regiment, second provisional regiment.

XV. Letters for any member of the command should give his name in full and his regiment, troop or separate company, and should be directed to Camp Black, near Garden City, L. I.

By command of Major-General Roe,

STEPHEN H. OLIN,
Assistant Adjutant-General.

The forty-seventh regiment arrived on the morning of May 3d, having been authorized to delay movement until that date.

A branch post office of the United States was established in a tent on May 4th. The New York and New Jersey Telephone Company submitted, under date of May 2d, a proposition to connect the division and nine regimental headquarters at Hempstead Plains by a local telephone system of eleven stations for one year or less, for the sum of $1,485.00. By authority of the adjutant-general this proposition was accepted. This local system was connected with the long distance system, and the rate to Brooklyn and New York was fixed at twenty-five cents for five minutes' conversation or less. The telephone system worked satisfactorily and was of great benefit to the command. A telegraph line was also established connecting with the main line.

May 4th, the following orders were issued:

CAMP BLACK, GARDEN CITY, L. I.,
May 4th, 1898.

General Orders, }
No. 2. }

I. By direction of the Governor, the troops in camp will constitute three brigades, as follows: The sixty-fifth regiment and the second and third provisional regiments will form a brigade, which Brigadier-General Robert Shaw Oliver is assigned to command. The thirteenth, fourteenth and forty-seventh regiments will form a brigade, which Brigadier-General McCoskry Butt is assigned to

command. The sixty-ninth and seventy-first and the first provisional regiments will form a brigade, which Brigadier-General George Moore Smith is assigned to command.

II. The headquarters guard will hereafter be furnished by the brigades in turn in the following order: May 5th, by General Butt's brigade; May 6th, by General Oliver's brigade; May 7th, by General Smith's brigade. For to day Colonel William Cary Sanger is detailed as field officer of the day and the guard will be detailed by the C. O., seventy-first regiment.

III. On and after May 5th, brigade commanders will in their brigades require the performance of all duties imposed by G. O., No. 1. They will preserve order in their respective brigades and will give such assistance to the provost marshal as he may require. By command of Major-General Roe.

The seventy-first regiment was mustered into the service of the United States on Tuesday, May 10th. The fourteenth regiment on May 16th. The sixty-fifth, second and third provisional regiments' musters were completed on May 17th. Troops A and C and the sixty-ninth regiment on May 19th. The first provisional regiment on May 20th. The twenty-second and forty-seventh regiments' musters were completed on May 24th. The brigade commanders were relieved from duty and ordered to their home stations when the regiments of their brigades were mustered into the United States volunteers.

The regular army having established a subsistence department, the respective regiments were supplied by the regular commissary as soon as mustered in. General Pennington, United States volunteers, having been ordered to command the volunteer camp, arrived May 25th. General Roe and staff were relieved from duty on May 25th and returned to home station.

The weather from May 2d to 25th, inclusive, was wet and damp and particularly bad for new troops, but owing to the favorable location of the camp site and the peculiar quality of the soil, the health of the command was excellent and remarkable. (See Surgeon Henry's report herewith.) The duties of provost marshal were very onerous, but were performed most excellently in a

thoroughly impartial and courteous manner by Colonel William Cary Sanger, who thus removed many burdens from the shoulders of the commanding general.

The duties of quartermaster and commissary were performed by Colonel Holly and Colonel Hurry, respectively, in the most praiseworthy manner. Their attention to duty and the energetic way in which it was performed was a constant gratification to the commanding general. Major Arnold, commissary of the fifth brigade staff, was of the greatest assistance to Colonel Hurry, commissary, and the service rendered by him was most excellent. To Major Arnold I extend my personal thanks.

The medical department of the camp was looked after by Colonel Henry, assistant surgeon-general of the state, and everything pertaining thereto was so intelligently and satisfactorily carried out as not to cause me one moment's uneasiness.

The other members of the staff, Colonel Olin, Major Greer, Major Holland, Major Williams, Major Thurston and Major Andrews were ever attentive to their respective duties, and always on the alert to anticipate every wish of the commanding general.

The discipline throughout was most excellent, and I think the state of New York has every reason to be proud of its national guard, and in my opinion the guard thoroughly demonstrated its usefulness. Although forty or fifty per cent. of certain organizations did not volunteer or were rejected for physical reasons, the skeleton was left and the officers and non-commissioned officers were able to handle large numbers of recruits and put them into good military shape in a very short time. The state of New York furnished its quota, 12,460 men, in three weeks with comparatively little friction, and thereby established a reputation for military efficiency excelled by no other state.

His Excellency, Governor Frank S. Black, visited the camp on Thursday, May 12th, about five p. m. The entire division of nine regiments of infantry and two troops of cavalry was formed and passed in review before him.

In closing this report I want to call attention to the excellent work done by the Long Island Railroad Company. Sidings were

put in, sheds erected and every facility afforded for the transportaton of troops and supplies. The officials of the road were universally polite, obliging and ready to meet any demands made on them.

Reports of Colonels Hurry, Henry and Sanger are herewith enclosed.

CHAS. F. ROE,
Major-General.

Report of Colonel Hurry, Commissary of Camp Black.

Major-General CHAS. F. ROE, *N. G. N. Y. No. 280 Broadway, New York City.*

Sir:—I have the honor to make the following report in connection with commissary work done at Camp Black:

According to orders I reported to you in New York city on Friday, April 29th, at 8 a. m., and acting under your instructions proceeded at once to make arrangements for commissary stores for 9,000 men. Contracts were made with Messrs. Acker, Merrall & Condit, for groceries; Messrs. Armour & Co., for meats; Messrs. Fleischmann & Co., for bread, and Messrs. Wilson Bros., for vegetables. On arrival at Camp Black on Monday, May 2d, the supplies were on hand and ready for delivery. Messrs. Armour & Co., provided their refrigerator car, which held a three days' supply of fresh meat, and Messrs. Fleischmann & Co. delivered each morning 9,000 loaves of fresh bread. During the encampment there were 142,377 rations issued, for which $43,869.31 was paid, which would make cost per ration $30\frac{81}{100}$ cents. This cost would be reduced by $1,400 worth of supplies turned over to the United States commissary after the troops were all mustered in, which would reduce the cost per ration to $29\frac{82}{100}$ cents. The organizations which reported were not provided with ration returns, consequently issues were made to each organization and a receipt taken in a book kept for that purpose from the officer acting as commissary. The issues were made to conform with the state allowance. I would most urgently recommend that some instructions be given the commissaries of the various

organizations as to the proper cooking and handling of the rations. There was in many cases an abstract lack of knowledge on the part of the men detailed as company cooks. I am indebted to Major David P. Arnold, commissary of the fifth brigade, for his assistance in the department, and his efforts contributed largely to the prompt delivery of the supplies.

Respectfully,

GILFORD HURRY,

Lieut.-Col. and Commissary.

Report of Colonel Nelson H. Henry, Assistant Surgeon-General.

No. 14 EAST 10TH STREET,

NEW YORK CITY, *June*, 1898.

Assistant Adjutant-General, National Guard.

Sir:—I have the honor to submit the following report of my tour of service, acting in accordance with S. O., No. 68, Sec. 4, April 29, 1898, A. G. O., and G. O., No. 1, May 2, 1898, H. Q. of major-general commanding:

Upon reporting to Major-General Roe, in compliance with orders, I visited the location of Camp Black, Hempstead Plains, April 30th, and May 1st, and made an inspection, and was fully satisfied that a good sanitary condition could be maintained.

In view of the size of the command to be established at the camp, I made requisition, May 1st, for a field hospital upon the plan herewith submitted, including proper supply of tents and tent flies, cots and camp stools, and in addition the following equipments:

1 field operating case,
1 medical and surgical chest,
1 Buzzacott oven,
3 camp kettles,
2 axes,
1 hatchet,
1 spade,
1 shovel,

25 blankets,
1 folding table,
6 galvanized buckets,
6 agate basins,
4 candlesticks,
36 towels,
4 dippers,
1 hospital flag,
1 piece sheeting, 8 feet by 39 feet,
1 Beck's sterilizer,
1 Siegfried portable operating table,
1 Siegfried portable dressing instrument table,
6 oil heaters.

PLAN OF FIELD HOSPITAL, CAMP BLACK, HEMPSTEAD.

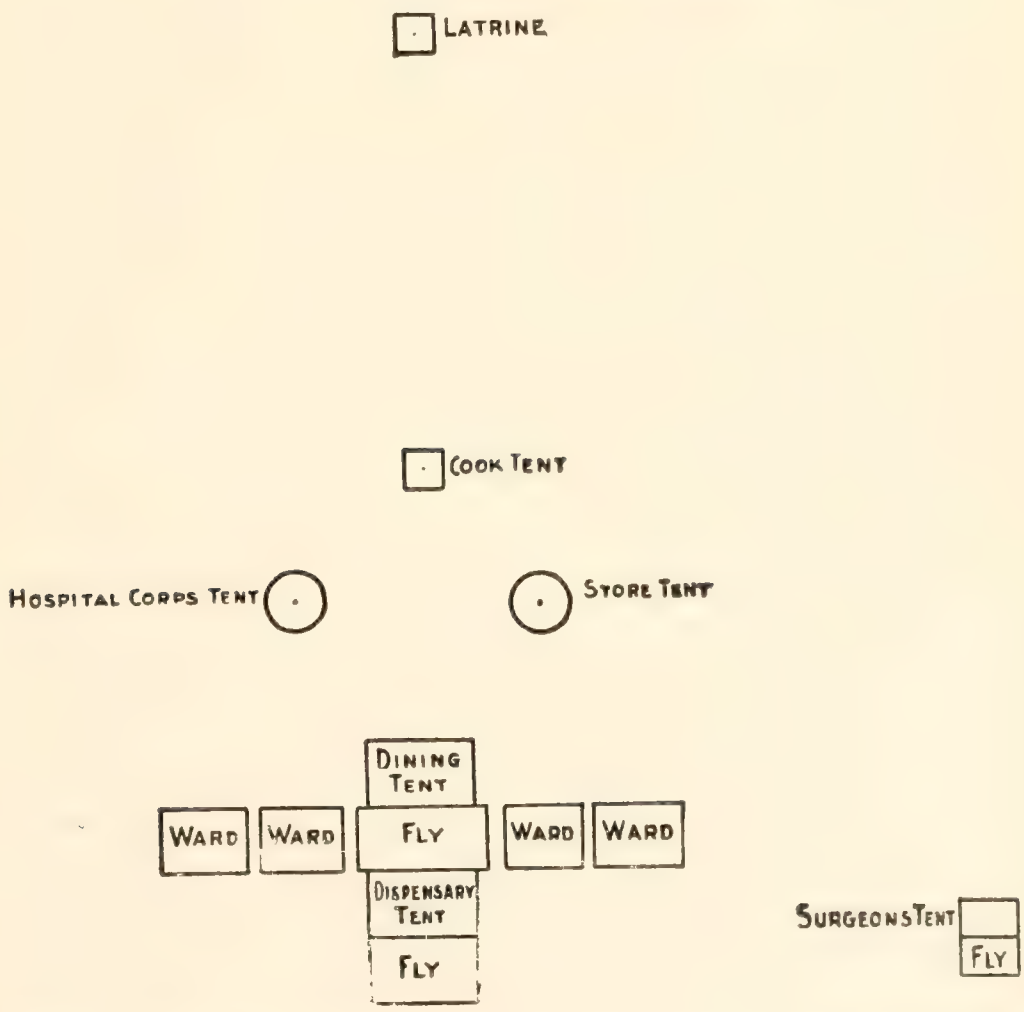

Hospital proper was formed by arranging six hospital tents in the form of a cross.

Monday, May 2d, I reported at Camp Black to Major-General Roe, commanding; medical officers of the respective commands as they reported were directed regarding their duties; sinks or latrines were arranged, one for each company, 100 feet in rear of company cook tent.

The water supply, carried by pipe lines from the Hempstead water works, was hardly established, causing some inconvenience during the first few days due to an inadequate supply; this was soon remedied; some few wells were sunk giving a good quality of water.

Samples from both these sources of water supply were examined with the result shown in the following communications:

RENSSELAER POLYTECHNIC INSTITUTE,
DEPARTMENT OF CHEMISTRY,

TROY, N. Y., *May* 18, 1898.

Major-General CHARLES F. ROE, *Camp Black, Hempstead, Long Island.*

Sir:—Following the instructions of Adjutant-General C. W. Tillinghast, 2d, I visited the camp at Hempstead, Long Island, on the third instant; personally examined the sources of water supply and took samples of such water for chemical and biological examination. Permit me to report that the results of these examinations are exceedingly satisfactory. I find the water supplied the camp to be as pure as, if not purer, than any water that it has ever been my fortune to analyze. I inclose herewith the analytical results.

Respectfully submitted,
WILLIAM P. MASON.

RENSSELAER POLYTECHNIC INSTITUTE,
DEPARTMENT OF ANALYTICAL CHEMISTRY.

Analysis of Water.

From Hempstead Water Company mains, supplying "Camp Black," Hempstead, L. I. Sample taken May 3, 1898.

Results in parts per million:

Free ammonia	.013
Alluminoid ammonia	.004
Chlorine	2.500
Nitrogen in nitrates	1.250
Nitrogen in nitrites	None
Oxygen required to oxidize organic matter at 212° F.	.350
Hardness (as parts of Ca CO_3)	3.99
Total solids	22

Appearance: Clear and colorless.

Remarks:

No germs of any kind present in the water.

The quality of the water cannot be surpassed.

WILLIAM P. MASON.

RENSSELAER POLYTECHNIC INSTITUTE,

DEPARTMENT OF ANALYTICAL CHEMISTRY.

Analysis of Water.

From driven well near General Roe's headquarters, Camp Black, Hempstead, L. I. Sample taken May 3, 1898.

Results in parts per million:

Free ammonia	.0180
Alluminoid ammonia	.0120
Chlorine	2.2500
Nitrogen in nitrates	.0200
Nitrogen in nitrites	None
Oxygen required to oxidize organic matter at 212° F.	.3000
Hardness (as parts of Ca. CO_3)	2.3000
Total solids	76

Appearance: Clear and colorless.

Remarks:

The water contains 20 germs of harmless character per cubic centimeter, and no gas forming bacteria whatever. The quality of the water is excellent.

WILLIAM P. MASON.

MEDICAL OFFICERS MUSTERED INTO THE VOLUNTEER SERVICE.

The following is a list of the medical officers who were found qualified by the board of examiners and mustered into the volunteer service:

Seventy-first regiment:

Major William D. Bell,
First Lieutenant Harry E. Stafford,
First Lieutenant James Stafford.

First regiment:

Major Charles E. Davis,
First Lieutenant Maurice C. Ashley,
First Lieutenant Lewis T. Griffith.

Sixty-ninth regiment:

Major George D. Ramsey,
First Lieutenant Francis S. Oswald,
First Lieutenant John H. Fuchsius.

Forty-seventh regiment:

Major Henry Wallace,
First Lieutenant John T. Gibbons,
First Lieutenant Edward Bowen.

Fourteenth regiment:

Major John L. Macumber,
First Lieutenant Arthur H. Bogart,
First Lieutenant Thomas B. Spence.

Twenty-second regiment:

Major John S. Wilson,
First Lieutenant William C. Johnston,
First Lieutenant Arthur R. Jarrett.

Sixty-fifth regiment:

Major Albert H. Briggs,
First Lieutenant Harry Mead,
First Lieutenant Ernest L. Ruffner.

Third regiment:

Major William M. Bemus,
First Lieutenant Alfred F. Hodgman,
First Lieutenant Reeve B. Howland.

Second regiment:

Major Lewis Balch,
First Lieutenant Albert F. Brugman,
First Lieutenant Harry C. Baum.

Assistant Surgeon Medwin Leale of squadron A was in camp with troops A and C, and, while he qualified before the examining board, could not be mustered into service as no provision could be made for a medical officer for a mounted force less than a squadron.

Lieutenant-Colonels Herman Bendell, Walter E. Lambert and John Duncan Emmet, respective surgeons of the third, fifth and first brigades, were present in camp and gave valuable assistance.

The weather during most of the period of this tour of service was very trying; repeated cold rains caused much discomfort and put the command to a very severe physical test. Even with these climatic changes there was a remarkably small percentage of sickness.

Until the field hospital was erected, the kind offer of the Nassau Hospital Association was accepted and severe cases of illness were transferred to the Nassau hospital at Hempstead. I take this opportunity of thanking the association and Dr. S. N. Lanehart, attending surgeon, for the kind attention and care bestowed upon those placed under their charge.

The following orders and communications established a system looking to the welfare and sanitary condition of the command:

HEADQUARTERS CAMP BLACK, *May* 5, 1898.

General Orders, No. 3.

I. The brigade surgeons will have supervision of the medical service and sanitary and police condition of their respective

commands. They will render daily a consolidated sick and sanitary report to general headquarters at 10 a. m.

II. The surgeon of General Smith's brigade is herewith placed in charge of the sick at Nassau hospital, Hempstead, and directed to render a daily report, at 11 a. m., to the surgeon at general headquarters; the surgeon is directed to report to Colonel Henry for further instructions.

III. No sick will be transferred to Nassau hospital without approval of the brigade surgeon who shall be held responsible for their proper transportation. A proper slip shall be transmitted with patient giving the following information for record: date, time, brigade, regiment, company, grade or rank, name in full, diagnosis, name of examining surgeon. These slips shall be placed on file in Nassau hospital and record made thereon, stating date of discharge and condition, signed by medical officer in charge of sick in hospital.

Proper record will be kept according to regulations in hospital.

By command of Major-General Roe.

STEPHEN H. OLIN,
A. A. G.

HEADQUARTERS CAMP BLACK, *May* 5, 1898.

Instructions to Brigade Surgeons.

General Orders, No. 4.

I. Secure complete roster of medical officers.

II. Secure complete roster of hospital corps of regiment in your respective command, stating qualification of men and vocation. Hospital corps men have been brought to camp as privates and commanding officers have been directed to detail them to surgeons forming regimental hospital corps. In case hospital corps men have not been brought to camp with their respective commands for any reasons and are desirous of volunteering for hospital corps duty, their names and qualifications should be secured in order that they may be communicated with at the proper time.

III. Ascertain whether respective commands have proper medical supplies; each command is expected to have one medical and surgical chest, proper number of medical officers' orderly and hospital corps pouches and medical officers' field surgical cases. Where wanting, requisition should be promptly forwarded, also requisition for blanks and sick report book.

IV. A field hospital will be established in due time; in the meantime, through the kindness of those in charge, the Nassau hospital, Hempstead, has been placed at the disposal of Major-General Roe, and medical officers duly authorized will have charge of the cases through the kindness and courtesy of Dr. S. N. Lanehart, attending at the hospital, who is willing to render every assistance in his power. At present the nursing force at the hospital, I am informed, is sufficient. Should, however, the medical officer in charge of the hospital deem it necessary and called for, he may ask for detail of sufficient number of hospital corps to act as orderlies in the hospital under the direction of the nurses in charge.

By command of Major-General Roe.

STEPHEN H. OLIN,
A. A. G.

CAMP BLACK, *May* 6, 1898.

The Surgeon of Respective Brigades.

Sir:—I desire to call your attention to the disinfection of the sinks.

One barrel of copperas will be issued this morning to each regiment to be used in the proportion of fifty pounds to a barrel of water. This fluid will be used daily, sprinkled in and around sinks twice if necessary, previously covering excrement with small quantity of earth.

Proper precautions will be observed that will prevent any mistake in the use of the fluid.

NELSON H. HENRY,
Chief Surgeon, Camp Black.

HEADQUARTERS CAMP BLACK, *May* 9, 1898.

Special Orders, }
No. 6. }

I. Regimental surgeons will make requisitions for medical supplies on Monday, Wednesday and Friday for forty-eight hours.

II. Ambulance will call daily between four and six p. m., to deliver supplies; a hospital steward will be on hand to receive the same.

III. A field hospital will be established which will contain apparatus and extra surgical dressings. Cases demanding special treatment will be cared for there. Surgeons will not make requisitions for articles beyond their requirements.

IV. Each regiment should have one medical and surgical chest, also one hospital and prescription book, also daily medical report blanks. Commands not having these articles and not having already reported, will make requisition for same at once.

V. Attention of regimental surgeons is called to section 3, G. O. No. 3, Camp Black: All calls for ambulance will be made through brigades, stating command and number of men to be removed. To reduce number of trips, at eight in the morning surgeons should be prepared to report any demand for transfer to hospital.

By command of Major-General Roe.

STEPHEN H. OLIN,
A. A. G.

HEADQUARTERS CAMP BLACK, *May* 10, 1898.

Special Orders, }
No. 7. }

Brigadier-General Butt will detail from his command officers and men to take charge of the field hospital as follows:

One surgeon, one assistant surgeon, one hospital steward, six privates of hospital corps; all under the supervision of the brigade surgeon, who will report the detail, when made, to the surgeon at these headquarters.

By command of Major-General Roe.

STEPHEN H. OLIN,
A. A. G.

HEALTH DEPARTMENT,
CENTRE, ELM, WHITE AND FRANKLIN STREETS
(CRIMINAL COURT BUILDING).

NEW YORK, *April* 30, 1898.

To the Secretary of the Board.

SIR:—I respectfully call your attention to the fact that the present enlistment of volunteers for duty in the United States service causes to be collected together a large number of men and may cause dissemination of contagious diseases. As many of these men are destined to see service in the government, I deem it prudent that such action be taken as to prevent small-pox by vaccination.

I therefore recommend that the services of the board be tendered to those in charge of the volunteer service, to perform free vaccination by officers of this board at any hour of the day or night as may seem suitable to have the same performed.

Respectfully submitted,

CHAS. F. ROBERTS, M. D.,
Sanitary Superintendent.

A true copy.

C. GOLDERMAN,
Secretary pro tem.

HEADQUARTERS CAMP BLACK, *May* 12, 1898.

To Surgeons of Brigades of Generals Smith, Oliver and Butt.

SIRS:—The board of health of New York city having tendered free vaccination and virus to the men of this command, I would recommend that all men not having been vaccinated, and those desiring further vaccination, be prepared to receive the same. Due notice will be given of the arrival of physicians from the health board, probably to-morrow morning.

Respectfully,

NELSON H. HENRY,
Surgeon-in-Chief.

HEALTH DEPARTMENT,
CENTRE, ELM, WHITE AND FRANKLIN STREETS
(CRIMINAL COURT BUILDING).

NEW YORK, *May* 13, 1898.

Dr. NELSON H. HENRY, *Surgeon-in-Chief, Headquarters, Camp Black.*

Dear Sir:—Yours of the 12th inst., in respect to furnishing vaccine points, is received. In reply I beg to inform you that I have mailed to your address this day one hundred (100) points as requested. It seems that you must have misunderstood the letter forwarded to you in regard to free vaccination, as far as the furnishing of vaccinators is concerned. This department offered to furnish vaccinators for the enlisted troops within the city limits only, and at the camps it was presumed the officers of the regiments would perform the necessary vaccinations if the virus were furnished by this department.

Very respectufully,
C. GOLDERMAN,
Secretary pro tem.

Vaccine virus was received but not used, I regret to say, to the extent I should have desired, owing to the many duties otherwise engaging the time of the men preparatory to their early departure from camp.

As commands were mustered into the United States service they ceased to render morning sick reports; this necessarily has caused the consolidated sick report to be incomplete; nevertheless as commands were almost ready to have their sick taken charge of at the hospital and continued to draw upon the state for medical and surgical supplies, the reports attached may be considered almost correct.

It was early ascertained that the United States government medical department could not be depended upon to furnish supplies to our commands within at least two weeks after entering the service. I therefore took the responsibility of replenishing medical and surgical chests, and also delivered an extra surgical supply in two cases, not only to the commands at Camp Black,

but also to the eighth, ninth and twelfth regiments at Peekskill, Camp Townsend. The twenty-second and forty-seventh regiments did not receive these cases containing extra surgical supplies.

Lieutenant-Colonel W. E. Lambert assisted me in the purchase of these surgical supplies from Seabury & Johnson.

HEADQUARTERS CAMP BLACK, *May* 13, 1898.

Special Orders, No. 12.

Lieutenant-Colonel W. E. Lambert, General Butt's brigade, is detailed to direct purchase of medical stores with leave to go to New York. He will report to Colonel Henry, surgeon-in-chief, for instructions. Lieutenant-Colonel Holly will furnish transportation.

By command of Major-General Roe.

STEPHEN H. OLIN,
A. A. G.

HEADQUARTERS CAMP BLACK, *May* 13, 1898.

The C. O.

SIR:—

I. You will notify your medical officer that a division field hospital is now established, located in the rear of the forty-seventh regiment, and that as far as possible they will discontinue their regimental hospitals.

II. Surgeons will carefully examine their medical supplies and forward requisition to the field hospital where necessary.

III. Surgeons will be prepared to make return of state medical property and stores in their possession.

IV. Upon being mustered in the United States service each regiment will receive from the field hospital, unless otherwise provided for by the United States government, the following medical stores packed in two cases, so as to be provided for emergency in case of division of command; this property will be receipted for by the regimental surgeon; and I would further advise medical officers upon being mustered into service and called away from this command, that they notify through the proper channel the United States medical department what medical property and stores they are provided with, at an early date.

Each case will contain as follows:

190 regulation "first aid" packets.
2 pounds absorbent cotton in ¼-pound packages.
25 yards absorbent gauze.
2 rolls rubber adhesive plaster, 10 yards, 3-inch.
1 bottle sterilized catgut, No. 2, three strings in bottle.
1 dozen needles, half curved, assorted.
1 dozen needles, straight, assorted.
Q. S. muslin or bandages.
1 can plaster of paris in 5-pound cans.

NELSON H. HENRY,
Surgeon-in-Chief.

Two cases were, by direction of Colonel F. V. Greene, shipped to his command at Key West, Fla.

The following table shows the daily sick report consolidated by brigades, number sick in hospital and quarters for each day as far as data received:

DATE.	General Smith.	General Butt.	General Oliver.	Nassau hospital.	Field hospital.	In Hospital.		In Quarters.		Total.		Total.
						Officers.	Men.	Officers.	Men.	Officers.	Men.	
May 3	...	...	...	...	...	...	3	...	...	...	3	3
May 4	...	...	...	...	...	...	5	...	...	...	5	5
May 5	...	...	...	...	...	...	12	...	1	...	12	13
May 6	...	...	...	...	...	...	18	2	48	2	66	68
May 7	...	...	...	...	...	...	24	1	28	1	52	53
May 8	...	...	...	...	...	1	36	2	24	3	60	63
May 9	...	...	...	...	...	...	32	4	51	4	83	87
May 10	...	...	...	...	...	...	25	3	44	3	70	73
May 11	...	...	...	...	...	...	15	2	21	2	36	38
May 12	...	...	...	...	...	...	21	3	22	3	43	46
May 13	...	...	...	...	...	1	16	2	34	3	50	53
May 14	...	...	...	...	...	...	8	...	27	...	35	35
May 15	...	...	...	...	...	...	17	1	23	1	40	41
May 16	...	...	...	...	...	...	14	...	13	...	27	27
May 17	...	...	...	...	...	...	17	...	14	...	31	31
May 18	...	...	...	...	...	...	20	...	3	...	23	23
May 19	...	...	...	...	...	...	18	1	2	1	20	21
May 20	...	...	...	...	...	...	15	...	...	...	15	15
May 21	...	...	...	...	...	...	14	...	...	...	14	14
May 22	...	...	...	...	...	...	14	...	...	...	14	14
May 23	...	...	...	...	...	...	13	...	...	...	13	13
May 24	...	...	...	...	...	...	13	...	...	...	13	13
May 25	...	...	...	...	...	...	12	...	...	...	12	12

The following reports show the diseases treated in the Nassau and field hospitals, respectively:

Medical Report of a Tour of Service of the Nassau Hospital, Camp Black, Hempstead, N. Y., from May 3 to May 26, 1898.

DATE.	Number of men in hospital.	Disorders for which Medicines were Dispensed.												
		Bronchitis.	Tonsilitis.	Abscess, face.	Appendicitis.	Rheumatism.	Malaria.	Orchitis.	Hemorrhoids.	Gastritis	Laryngitis	Gastro-duodenitis.	Measles	Typhoid fever.
May 3	3	2	1											
May 4	5	3	1	1										
May 5	5	3	1	1										
May 6	4	1	1	1	1									
May 7	4	1	1	1	1									
May 8	14	3	2	1	1	1	4	1	1					
May 9	12	2	2	1	1	1	3	1	1					
May 10	12		2	1	1	1	1	1	1	1	1	1	1	
May 11	6				1	1	1	1	1				1	
May 12	4				1	1		1					1	
May 13	4				1	1		1					1	
May 14	4				1	1		1					1	
May 15	4				1	1		1					1	
May 16	4				1	1		1					1	
May 17	5				1	1		1					1	1
May 18	4				1	1		1					1	
May 19	4				1	1		1					1	
May 20	4				1	1		1					1	
May 21	1												1	
May 22	1												1	
May 23	1												1	
May 24	1												1	
May 25	1												1	
May 26	108	15	11	7	15	13	9	13	4	1	1	1	17	1
Total														

REMARKS.—No cases were transferred to this hospital after May 10th, with the exception of E. D. Jardine, 22d regiment, who entered field hospital shortly after arrival of command with symptoms of typhoid fever developed elsewhere. First case of measles also developed after transfer to hospital. Case of appendicitis recovered without operation.

I certify that the above report and record is correct.

Camp Black, Hempstead, N. Y.,
May 26, 1898.

NELSON H. HENRY,
Surgeon-in-Chief.

Medical Report of a Tour of Service of the Field Hospital, Camp Black, Hempstead, N. Y., from May 11 *to May* 25, 1898.

DATE.	Number ill in quarters.	DISORDERS FOR WHICH MEDICINES WERE DISPENSED.																								
		Tonsilitis.	Gastro-duodenitis.	Bronchitis.	Pleuro-pneumonia.	Constipation.	Cellulitis.	Gastritis.	Contusion.	Malaria	Fracture, Potts.	Abscess, alveolar.	Scalp wound.	Boils.	Orchitis.	Epididymitis.	Abscess, ear.	Hemorrhoids.	Alcoholism.	Dyspepsia	Measles.	Appendicitis.	Sepsis.	Rheumatism.	Acute mania.	Abscess.
May 11	9	3	1	3	1	1	...	...	...	...	...	...	...	...	...	...	...	...	...	...	...	...	...	...	...	...
May 12	5	...	1	1	1	1	1	...	...	...	...	...	...	...	...	...	...	...	...	...	...	...	...	...	...	...
May 13	6	...	...	1	1	1	1	2	...	...	...	...	...	...	...	...	...	...	...	...	...	...	...	...	...	...
May 14	9	...	1	2	1	1	1	2	1	...	...	...	...	...	...	...	...	...	...	...	...	...	...	...	...	...
May 15	8	...	...	1	1	...	1	2	1	1	1	...	...	...	...	...	...	...	...	...	...	...	...	...	...	...
May 16	11	...	...	3	1	1	1	1	...	1	1	1	1	...	...	...	...	...	...	...	...	...	...	...	...	...
May 17	8	...	...	2	1	1	...	...	...	1	1	1	...	1	...	...	...	...	...	...	...	...	...	...	...	...
May 18	6	...	...	3	...	...	...	...	...	...	1	...	...	...	1	1	...	...	...	...	...	...	...	...	...	...
Msy 19	10	...	...	2	...	...	...	...	...	...	1	...	...	...	1	1	1	1	1	1	1	...	...	...	...	...
May 20	10	...	...	2	...	...	...	...	...	...	1	...	...	...	1	1	1	1	...	2	1	...	...	...	...	...
May 21	12	...	...	...	...	1	...	...	...	...	1	...	...	...	2	1	...	1	...	2	2	1	...	1	...	...
May 22	12	...	...	...	...	1	...	...	...	...	1	...	...	...	2	1	...	1	...	1	2	1	1	1	...	...
May 23	12	...	...	...	...	...	...	...	...	...	1	...	...	...	1	1	...	1	...	1	3	...	1	1	1	1
May 24	9	...	...	...	...	...	...	...	...	...	...	...	...	...	1	1	...	1	...	...	3	...	1	1	...	1
May 25	11	...	...	...	...	...	...	...	...	...	...	...	...	...	1	1	...	1	...	...	5	...	1	1	...	1
Total	138	3	3	20	7	8	5	7	2	3	9	2	1	1	10	8	2	7	1	7	17	2	4	5	1	3

REMARKS.—Case of Potts fracture was caused by accident on uneven ground while going to sink. Measles was brought to camp by the separate companies from Olean and Oneonta, first provisional regiment.

I certify that the above report and record is correct.

Camp Black, Hempstead, N. Y.,
May 25, 1898.

NELSON H. HENRY,
Surgeon-in-Chief.

The following medical and surgical supplies were required and secured upon requisition. This in no wise approached the extravagant requisitions forwarded to me by regimental surgeons, but amply met all needs of the service, replenished medical and surgical chests of commands leaving camp and, as well, left at Camp Black the field hospital well supplied upon the termination of my detail:

MEDICAL SUPPLIES.

Quinine, sulph., grains ii	2,300
Quinine, sulph., grains iii	5,000
Quinine, sulph., grains v	2,200
Bi-carb. soda, pounds	7
Tablets, sal soda, grains v	2,000
Tablets, aconite, m. i	4,000
Tablets, trit. calomel, grains i	2,000
Tablets, trit., grains v	2,000
Tablets, muriate of ammonia, grains v	1,000
Aromatic spirits of ammonia, ounces	8
Tablets, phenacetine, grains v	600
Tablets, brown mixture	7,000
Brown mixture, pounds	6
Tablets, sun cholera	500
Tablets, morphia, grains $\frac{1}{6}$	100
Tablets, morphia, grains $\frac{1}{4}$	100
Tablets, pulv. opi., grains i	200
Tinct. opi. comp., grams	1,000
Pil. opium, grains i	200
Sol. lead and opium, pounds	1
Tablets, Doser's powder, grains, v	100
Syrup, Doser's powder, pounds	1
Tablets, strychnia sulph., grains $\frac{1}{30}$	600
Tablets, acetanilid, grains iii	1,200
Tablets, bi-chloride mercury	100
Tablets, Dobell's solution	200

Tablets, chlorate potash	200
Iodide potash, pounds	½
Chlorate potash, pounds	¼
Oxide zinc, pounds	9
Boracic acid, pd., pounds	3
Pulv. iodoform, pounds	¼
Vaseline, pounds	9
Mercurial ointment, pounds	1¼
Liniment soap comp., pounds	2
Salol, grains v	700
Bismuth, sub-nitrate, pounds	½
Peroxide hydrogen, pounds	3
Nitric acid, ounces	2
Carbolic acid, pounds	3½
Epsom salts, pounds	10
Sal. Rochelle, pounds	12
Pulv. jalap comp., pounds	¼
Castor oil, pounds	1
Olive oil, pounds	1
Linseed oil, pounds	2
Tinct. iodine, ounces	4
Pil. copaiba comp	700
Tinct. ginger, ounces	6
Rhinitis tablets	200
Pil. cathartic comp	7,000
Pulv. alum, pounds	½
Pil. triplex	300
Tablets, acetate of lead, grains i	200
Talcum powder, pounds	3
Tannin, pounds	¼
Whiskey, gallons	11
Alcohol, gallons	5
Beef extract, pounds	5
Distilled water, gallons	5

SURGICAL SUPPLIES.

Bottles, 1-ounce, gross	2
Bottles, 2-ounce, gross	2
Absorbent cotton, pounds	24
Absorbent gauze, pieces	1
Iodoform gauze, yards	35
Plain gauze, yards	100
Bichloride gauze, yards	5
Absorbent lint, pounds	6
Crinoline, pieces	1
Muslin, pieces	4
Cotton wadding, pounds	10
Borated cotton, pounds	12
Oakum, pounds	10
Mustard leaves, dozens	3
Adhesive plaster, rolls	1
Rubber adhesive plaster, rolls	4
Plaster-of-Paris, pounds	36
Felt splint, pieces	1
Belladonna plaster, yards	1
Capsicum plaster, yards	1
Safety pins, gross	1
Surgeons' needles, dozens	7
Silk ligature, tubes, dozens	13
Cat-gut ligature, tubes, dozens	34
Drainage tubes, jars	6
Ether, grams	500

Complete hospital furniture and apparatus was also secured, placing the division field hospital in condition to render care, assistance and comfort to the men of the command; this fully established field hospital with contents was secured by the United States government much to my regret, as I should desire to see the state secure one plant of similar character. Upon leaving Camp Black a complete inventory was taken of property on hand, examined by board of survey and receipted for.

The amount of bills contracted was as follows:

Schieffelin & Co., May 9	$111 45
Schieffelin & Co., May 11	64 60
Schieffelin & Co., May 12	113 47
Schieffelin & Co., May 16	25 82
Schieffelin & Co., May 16	24 66
Schieffelin & Co., May 17	54 46
Schieffelin & Co., May 26	18
	$394 64
Seabury & Johnson, May 16	432 90
Van Horn & Co., May 4	12 85
Nassau Hospital Association, June 1	124 00
Alex. Campbell Milk Co., May 25	4 20
Total	$968 59

Bills were rendered in triplicate and all on hand upon May 25th, were delivered to General Davis.

From the above amount $35.62 should be deducted, as a claim for that amount has been presented to the Long Island railroad; only one gallon of whiskey was received, other amount ordered was destroyed or lost in transit.

In order that there should be no misunderstanding in the medical department, the following circular was issued; most of the patients at this time in the field hospital were United States volunteers:

HEADQUARTERS OF MAJOR-GENERAL COMMANDING,
CAMP BLACK, *May* 20, 1898.

To the Commanding Officers of Regiments and Troops.

Sirs:—I desire to call the attention of the medical officers of your respective commands to the fact that sanitary regulations and medical directions issued from these headquarters will continue to be strictly complied with whether officers are in state or volunteer service.

The field hospital and ambulance service are under state control, but the courtesy of the same will be extended to the volunteers as long as they are at this post or until further orders.

It is to be expected that surgeons of the volunteer service and members of the hospital corps will render such service as may be deemed necessary, and that those detailed to hospital duty will not be relieved without timely notice to headquarters and until further provisions can be made.

The hospital of the state will supply requisite medicine in small quantities to the volunteer service, for which proper receipt will be required, until provision is made by the general government.

Respectfully,

NELSON H. HENRY,

Surgeon-in-Chief.

May 23d, Private J. A. White, first separate company, third regiment, became insane; transferred to field hospital, having been mustered into service; advice was obtained from General Davis and he was transferred in charge of Assistant Surgeon Ashley to Bellevue hospital, New York city.

Examination of volunteers: Much comment has been made upon the large percentage of rejection of volunteers on account of physical disabilities. When it is considered that many of the commands in camp were largely recruited with considerable haste and only a short time before put to the test, it can partly account for the figure of rejections, nevertheless it would seem that in some commands medical officers had been lax in their examinations and that, had the state standard been maintained at home stations, much time and expense would have been saved.

Medical officers must be more careful and thorough in the future, and the standard raised rather than lowered.

It has been contended that the examinations were too strict and perhaps in some instances, where the surgeons had an almost unlimited supply to select from, they certainly adhered more closely than absolutely necessary to the regulations; but, on the other hand, considering that the troops may be called upon to perform service in a country, the climatic conditions of which

are such as to tax the constitution of the very healthiest men, their action was fully justified.

Camp duty and instruction.—There is no question in my mind but that the plan of camp field duty and instruction followed at Camp Black is the proper one to be adopted by the state, and I recommend it be carried out in the future; the allowance from the state, I am almost certain, will prove sufficient to secure company cooks, the men will be well provided for and receive instruction not possible in any other way; officers should be allowed to have a mess by themselves.

It was my observation that, where commands had had any previous field experience of this character, they adapted themselves readily to conditions presenting themselves; their men were happy and well fed, their camp one of order, and sanitary completeness; this was particularly noticeable in the case of the sixty-fifth regiment.

I cannot close this report without an expression of the appreciation I feel of the courtesy shown me by Major-General Roe and the members of his staff with whom I had the pleasure to serve. New York should be satisfied with and proud of the record of Camp Black.

Respectfully,

NELSON H. HENRY,
Assistant Surgeon-General.

Report of Colonel Sanger, Provost Marshal at Camp Black.

CAMP BLACK, *May* 25, 1898.

Colonel STEPHEN H. OLIN, *Assistant Adjutant-General, N. G., N. Y., Camp Black, N. Y.*

SIR:—I have the honor to submit the following report as provost marshal of Camp Black from May 2d, until May 24th.

By general orders, No. 1, dated May 2d, 1898, a copy of which is hereto annexed, I was detailed as provost marshal, and on that date I accompanied Major-General Roe to Camp Black.

Section VIII of general order, No. 1, stated that "leaves of absence and passes to be away from camp longer than one hour

will not be granted until further orders." Tuesday morning, May 3d, reports were received of the presence of soldiers without leave in the village of Westbury. I went there at once, and sent all those without passes to their regimental camps. That day a provost guard was established at Westbury and Hempstead, the two nearest villages. The guard was ordered to arrest all men who were disorderly; to return all men without passes to their commanding officers, and to prevent any disorderly conduct. Guards were also established at Garden City; at the railroad station at Camp Black, and subsequently at railroad station at Mineola. No men were permitted to leave on any railroad trains without passes approved at division headquarters.

Officers of the headquarters staff and of the brigade staffs were detailed as field officers of the day.

No general guard house was established; all men arrested were turned over to their commanding officers, with a statement of the facts, and the punishment of offenders was left to the commanding officers of regiments.

Rules were adopted to govern the traders, etc., who wished to deal with the soldiers. A copy of these rules is annexed to this report. (*Not printed.*) The land on which the camp was situated belonged to the Garden City Company, and it was given to the state for use for a camp without charge. General Roe selected the places at which traders were permitted to locate; they secured the privilege of erecting booths or tents from the agent of the company. The representatives of the company co-operated most heartily with the military authorities in limiting these privileges to responsible and reputable people, and in preserving order and securing fair dealing. All permits were revocable at the pleasure of the military authorities.

As soon as the camp was established small wooden buildings and tents to be used as drinking saloons were erected on the highway north of the camp, about half a mile distant, on land not controlled by the military authorities, or by the Garden City Company. A provost guard was established north of the camp and on this highway; posts were established and the entire distance was

patrolled. No enlisted man was permitted to cross the road without a pass from his commanding officer.

As the presence of these drinking places raised the question of the observance of the state liquor law, Commissioner Lyman was requested to send special agents to see that the law was not violated. He promptly sent two officers who inspected these places and reported that they were not violating the law. Commissioner Lyman stated that there was no authority for closing these places. The only violation of the liquor law which was brought to my knowledge was in a tent near the railroad station. The man who owned the tent had not secured the necessary permit from the military authorities of the camp; his employee who had violated the law was arrested, turned over to the civil authorities and held in bail, and the employer at once ordered off the camp grounds.

A young man who was in camp for the alleged purpose of enlisting, was discovered opening letters addressed to some of the men in the first regiment. He was put in the guard tent and held until the arrival of the United States postal official and was then turned over to him.

As is almost invariably the case in large encampments of troops, several cases arose of boys who had left home to visit the camp. In every instance where application was made at headquarters the boys were found and returned to their families.

The general order of the camp was excellent. In the few exceptions which occurred in some of the neighboring villages, the provost guard efficiently and effectively enforced the instructions of the major-general in regard to preserving order.

The services of the mounted troops were of especial value. Their ability to cover considerable distance in short time proved on several occasions of great use.

Respectfully,

WM. CARY SANGER,

Col. and Ass't Chief of Artillery,

Provost Marshal.

CAMP

NSEND.

CAMP OF INSTRUCTION, PEEKSKILL, (CAMP TOWNSEND).

April 27th.

Brigadier-General Peter C. Doyle, fourth brigade, was assigned to the command of the Camp of Instruction, Peekskill.

The chief of ordnance was instructed to prepare the camp for occupancy by 4,000 men, allowing four men to a wall tent.

Contracts were entered into with Messrs. Duncan & Odell of Newburgh to furnish cooked rations to the troops to be collected at the camp, and the chief of ordnance was instructed to make additions to mess hall of the camp.

April 30th.

Colonel G. J. Greene, assistant inspector-general, was ordered to report for duty to General Doyle, as assistant adjutant-general, until further orders.

May 2d.

A detachment of the first battery was detailed for duty at the Camp of Instruction and Colonel Joseph G. Story, assistant chief of ordnance, was directed to report to the commanding officer of the camp without delay.

The eighth, ninth and twelfth regiments arrived in camp.

May 3d.

Camp designated as "Camp Townsend" by Brigadier-General Doyle, who was notified that a band would be sent to the camp.

May 4th to 21st.

The troops in camp, the eighth, ninth and twelfth regiments, performed the regular camp duties, drill and guard duty, and meanwhile the physical examination and replacing of rejected men went on.

Doring's band of Troy arrived at the camp for duty on May 5th.

The twelfth regiment was mustered in the U. S. service May 13th, and left the camp May 17th, for Chickamauga Park, Ga.

The eighth regiment was mustered in May 14th, 17th and 19th, and left the camp May 23d, for Chickamauga Park, Ga.

The ninth regiment was mustered in May 19th, 20th and 21st, and left camp May 24th, for Chickamauga Park, Ga.

May 23d.

Brigadier-General Peter C. Doyle and staff ordered relieved from duty at Camp Townsend as soon as accounts and other office work, inventories, etc., could be completed.

For further information as to work performed at this camp, attention is invited to the annexed

REPORT OF BRIGADIER-GENERAL PETER C. DOYLE, N. Y.

HEADQUARTERS CAMP TOWNSEND,
NEAR PEEKSKILL, NEW YORK, *May* 24, 1898.

Adjutant-General, S. N. Y., Albany.

Sir:—I have the honor, in compliance with regulations, to submit the following report on the administration of this camp from May 2 to May 24, 1898, inclusive, pursuant to G. O., No. 8, c. s., A. G. O.

I assumed command on the morning of the 2d of May.

The following staff appointments were made (G. O., No. 1, dated May 2): Colonel G. James Greene, assistant inspector-general, S. N. Y., as assistant adjutant-general. S. O., No. 69, c. s., A. G. O.

Lieutenant-Colonel Floyd S. Crego, surgeon, fourth brigade, as surgeon.

Major Elwood O. Roessele, commissary, third brigade, as chief commissary.

Major Robert L. Banks, Jr., third brigade, as assistant in commissary department. S. O., No. 72, c. s., A. G. O.

Major Lauren W. Pettebone, inspector, fourth brigade, as inspector.

Major Martin Carey, judge-advocate, fourth brigade, as judge-advocate.

Major Charles M. Ransom, inspector of small arms practice, fourth brigade, as inspector of small arms practice and ordnance officer.

Major Henry C. Wadsworth, commissary, fourth brigade, as commissary.

Major John H. Ball, supernumerary, as quartermaster.

Captain Wiman H. Smith, A. D. C., fourth brigade, as A. D. C.

On May 3d, Colonel Joseph G. Story, assistant chief of ordnance, S. N. Y., having reported for duty in compliance with S. O., No. 74, c. s., A. G. O., was announced as chief quartermaster of the camp. (G. O., No. 2½.)

On May 3d, Major Robert L. Banks, Jr., was relieved from duty at this camp by S. O., No. 75, c. s., A. G. O.

On May 4th, Major E. O. Roessele was relieved from duty at this camp by S. O., No. 77, c. s., A. G. O.

Colonel Joseph G. Story, chief quartermaster, was announced as chief commissary. S. O., No. 4.

On May 17th, Colonel G. James Greene was appointed colonel of the ninth regiment, N. Y. V. I. S. O., No. 90, c. s., A. G. O.

On May 18th, Major Lauren W. Pettebone, inspector, fourth brigade, was detailed as assistant adjutant-general (G. O., No. 9), vice Greene, relieved.

I found that the chief of ordnance had all the tents erected for three regiments to arrive; that the water system of the original camp had been extended to the north parade ground, where the two regiments were to be quartered, and that an extensive addition to the mess hall was practically completed.

The regiments ordered to this camp were the eighth, ninth and twelfth, N. G., N. Y., and they arrived here in the inverse order in which they left New York.

The ninth was assigned to the old camp; the eighth to the camp to the west of the mess hall, and the twelfth to the camp to the west of the eighth.

Wood floors for tents were used in the camp of the ninth, while the eighth and the twelfth were so supplied only for officers' tents. A liberal supply of straw was furnished and, notwithstanding the fact that it rained almost daily for the three weeks the troops were quartered here, so successful was the system of drainage in each regiment that the men suffered little discomfort from having to sleep on the ground, while the very small number of sick, as shown on the consolidated morning reports, indicates that officers gave careful attention to the sanitary condition of their respective camps.

Sinks were dug for the camps of the eighth and twelfth regiments for the men, while the officers of the three regiments used the one erected for their use in the old camp.

With the ease that has characterized the change of troops in the days when this camp was used for instruction purposes, the regiments settled themselves in their respective camps and took up the routine of duty prescribed in G. O., No. 2, Camp Townsend.

Considering the large number of recruits with which each organization reached camp, and that to this number additions were being made daily as the result of the physical examinations in progress, I deemed it advisable to confine instruction in drill to squad work almost entirely, both in close and in extended order, and not until after ten days so spent were company drills permitted.

Battalion and regimental drills were entirely omitted, and I think that nothing has been lost by so doing, as all but the very latest recruits now thoroughly understand the fundamental instruction, the school of the soldier, and the more advanced work will be quickly learned.

Particular attention was given to the subject of guard duty. Each regiment had its own camp guard and in addition there was a headquarters guard for provost and out-post duty under command of a field officer.

No evening parades were held until the arrival of Doring's band, May 5th, which the commander-in-chief so thoughtfully sent here, when the regiments alternated in holding parade. The work of the band was of the most satisfactory character and added much to the efforts of the officers to keep the men in good spirits under circumstances most trying to those unused to the hardships incident to the service.

Every means was employed to hasten the recruiting of the regiments. At the beginning recruits were brought from New York and examined here, but the percentage of rejections was so large that it was seen that this method would entail a heavy expense upon the state unnecessarily, and a surgeon from each regiment was therefore sent to its armory, where the examinations were

made, and the recruits forwarded to camp daily in charge of a commissioned officer.

As soon as a battalion was recruited to its full strength it was mustered in the United States service with a major and a battalion adjutant.

The record of the mustering is as follows:

Twelfth regiment, May 13.
First battalion, eighth regiment, May 14.
Second battalion, eighth regiment, May 17.
Third battalion and field and staff, eighth regiment, May 19.
First Battalion, ninth regiment, May 17.
Second battalion, ninth regiment, May 19.
Third battalion, ninth regiment, May 20.
Field and staff, ninth regiment, May 21.

The twelfth regiment's muster was the first completed and in compliance with his orders Colonel Leonard immediately made requisition on the chief quartermaster, U. S. A., New York city, for transportation to Chickamauga, the new station of the regiment.

Notice that the regiment would be moved by transport to Jersey City, and thence proceed to its destination by Pennsylvania railroad, was received at 9 o'clock on the evening of Monday, May 16th, and at 10 o'clock the following morning the regiment marched from camp and embarked on the steamer "Glen Island" with all its stores, camp equipage, etc.

The muster of the eighth regiment was completed late in the afternoon of May 19th, and its marching orders were received Saturday evening to move Monday, the 23d instant, at the same hour and by the same means.

The ninth regiment completed its muster Saturday noon and broke camp early on the morning of the 24th instant and, after passing in review before the commanding general, embarked on the transport "Glen Island." Permission was granted by the quartermaster's department to land at foot of West Twenty-second street, New York, and thence march to Cortlandt street ferry for Jersey City. A sufficient detail was left on board to transfer

stores, etc., from the boat to the train, so that no time was lost in starting as soon as property was loaded.

As the ninth regiment moved out of camp the artillery detachment fired a salute; the flags were lowered, and the camp formally closed. The commander-in-chief visited the camp with his staff on the evening of Wednesday, May 11th. The troops were paraded for review by him and a proper salute was fired. He visited the camps of the different regiments, mess hall, etc., and expressed his satisfaction with the general condition of the camp.

On May 5th, Major Maus, surgeon, United States army, and Doctors Nichols and Jones, examining board of surgeons, commenced the examination of regimental surgeons.

On May 6th, the regimental surgeons commenced the examination of the troops.

On May 22d, at the evening parade, I had the honor of presenting to Brevet Brigadier-General William Seward his commission in the presence of his old command.

I wish to express my great satisfaction in being so fortunate in having General George W. Davis, Major Maus, Captain James Parker, Lieutenant Granger Adams and Lieutenant Babcock, U. S. A., detailed for duty at this camp.

Duncan & Co., of Newburgh, N. Y., who had the contract to feed the troops, performed this duty most satisfactorily.

Colonel Joseph G. Story and all my staff rendered most valuable and efficient service, and I take this opportunity for thanking them.

Copies of all reports and orders were mailed daily to the commanding officer, national guard, and to the adjutant-general.

Major John H. Ball, was on May 24th, mustered into the United States service as quartermaster of the ninth regiment, N. Y. V. I.

The commander-in-chief and you made a most thorough and careful examination of the camp in all its departments and expressed perfect satisfaction with the conditions as found in that everything possible for the health and comfort of the troops was being done.

Respectfully,

PETER C. DOYLE,

Brigadier-General.

SECOND CALL.

May 28th.

The secretary of war telegraphed to the adjutant general of the state:

"It is estimated that about 3,998 enlisted men will be recruited to fill to the maximum the organizations already in service from your state. It is desired to know how far you will be able to furnish the above number."

To this the adjutant-general replied:

"The Governor of this state directs me to say that he can furnish immediately any number of volunteers you require for any branch of the service named, and for any purpose desired."

May 29th.

The adjutant-general of the army telegraphed to the Governor:

"Under first call for 125,000 men, it was contemplated that the number of original organizations called for should have the maximum strength stated below; but on account of additional organizations having to be accepted, this maximum had to be reduced to 81 enlisted men per company. The maximum above contemplated is 106 enlisted men per company of infantry, 100 per troop of cavalry, 173 per light battery, 200 per heavy battery, 1,326 of all grades per regiment of infantry consisting of 3 battalions of 4 companies each. Secretary of war bids me now say it is the wish of the President to apply, in accordance with the law, so much of second call for 75,000 as may be necessary to fill organizations already in the service from your state to the maximum just stated. The secretary of war bids me say that recruiting officers will be detailed to make and superintend, under army regulations, enlistment for this purpose of the number of men wired you May 27th. Please name one or more competent field officers of respective regiments already in service from your state, to be detailed under orders from war department for this duty."

May 31st.

The adjutant-general of the state sent the following to General Corbin, adjutant-general, United States army:

"Referring to telegrams of 28th and 29th instant, in the first you estimate about 3,998 enlisted men will be needed to fill the maximum. The maximum of a regiment, as we make it, is 1,280 enlisted men. For 12 regiments it is 15,360, add 2 troops, each 100, makes total 15,560. According to muster-in rolls we have furnished 11,876 enlisted men. Allow 14 enlisted men who have been promoted to commissions, and it would require only about 3,600 to fill the regiments to the maximum of enlisted men. We propose to raise the necessary recruits at the points from which the regiments or companies came, and leave the selection of recruiting officers to you. We desire to know, further, what else is required of the state to fill its quota under the second call, so that we can go ahead and accomplish the work. This state can comply with any requirement you make upon it at once. We only desire full and complete instructions."

And the following was received from General Corbin: "Your message May 29th (28th) received. Message from this office of May 29th, explains the situation. Thanks for your cordial co-operation. An examination of your rolls shows an enlisted strength of 11,850, to recruit which to the maximum, would require 15,560, the difference being 3,710. Orders are in preparation for immediate issue, contemplating the details of recruiting parties from each regiment already in the service, consisting of one officer, one non-commissioned officer, and one or two privates, to proceed under instructions from the war department to localities where regiments were raised for the purpose of accomplishing this recruitment. The matter of new organizations from the balance of your quota out of the second call, will be taken up in the near future and will probably admit of two additional regiments and two battalions from your state. Your message of the 31st, received. Slight differences in figures are mere details that must be determined by tri-monthly returns."

June 1st.

The following was telegraphed to the war department by the adjutant-general of the state: "Your telegram 1st instant at hand. Governor only waiting for detailed instructions before informing you he is ready to provide two regiments and two battalions of infantry. Advise as soon as you are ready to send officer, non-commissioned officer and one or two privates to the home station of each organization. Also how soon you wish these men to be prepared for muster. In that way I can facilitate the matter. I understand that you will require 25 additional men to each company of infantry now having 81 men."

Recruiting officers reported in June from time to time, and received the blanks sent by the war department and instructions so far as the state authorities were permitted to give.

Instructions were also sent to commanding officers of armories permitting the use of the latter as recruiting stations and offices.

The recruiting officers were advised to recruit first from the organizations of the national guard which had not been called upon to volunteer, and then from those newly formed.

According to their reports, when they had recruited the required number of men, they went back to their respective organizations with 3,772 recruits, as follows:

For troop A	22
For troop C	20
For the first regiment	301
For the second regiment	318
For the third regiment	303
For the eighth regiment	337
For the ninth regiment	337
For the twelfth regiment	309
For the fourteenth regiment	302
For the twenty-second regiment	300
For the forty-seventh regiment	280
For the sixty-fifth regiment	333
For the sixty-ninth regiment	303
For the seventy-first regiment	307
Total	3,772

June 19th.

The Governor received the following telegram, dated June 18th, from the secretary of war:

"Under the President's second call, May 25, 1898, after filling to the maximum the organizations already in United States service from your state, you are requested to furnish three new regiments of infantry, each to consist of one colonel, one lieutenant-colonel, two majors, one adjutant (extra lieutenant), one quartermaster (extra lieutenant), one surgeon, two assistant surgeons (first lieutenants), one chaplain, one sergeant-major, one quartermaster-sergeant, one chief musician, two principal musicians, three hospital stewards and twelve companies, each to consist of one captain, one first lieutenant, one second lieutenant, one first sergeant, one quartermaster-sergeant, four sergeants, twelve corporals, two musicians, one artificer and eighty-four privates maximum, seventy-eight privates minimum; and in addition thereto three batteries of light artillery, each consisting of one captain, one first lieutenant, one second lieutenant, one first sergeant, one quartermaster-sergeant, one veterinary sergeant, six sergeants, nine corporals, two farriers, two artificers, one saddler, two musicians, one wagoner and eighty privates. The mustering officer, Major S. R. Jocelyn, nineteenth infantry, ordered to Albany this evening, has been directed to confer with your representative concerning details affecting comfort, shelter, subsistence of organizations, and the order in which they should be mobilized for muster. To save expense and for other reasons that will occur to you, it is suggested that preliminary physical examination be made of men before they are taken from their homes. Blanks mailed to adjutant-general of state. You are requested to constitute a board of three reputable physicians for the purpose only of examining the regimental medical officers nominated by you, these physicians to receive ten dollars per day and traveling expenses to the place of meeting of board and return. The regimental medical officers will then be mustered into United States service to assist mustering officer with physical examination of men. The recruiting of men for the old

companies will be conducted by the officers now in the field and under orders from this office."

June 20th.

On inquiry, the adjutant-general of the army telegraphed: "Companies should have one wagoner; omitted by error."

June 21st.

The following telegram was received by the Governor from the adjutant-general of the army: "If regiments about to be mustered into the service of the United States are organized as part of the militia of the state, and three majors are in service therewith under the state law when regiments are presented for muster into United States service as such, then the third major may be mustered into such service."

June 22d.

The following telegram was sent to the secretary of war: "Governor Black would be pleased to receive an answer to telegram sent you on the 19th instant relative to arming, uniforming and equipping troops under second call which contains no instructions regarding this matter.

"C. WHITNEY TILLINGHAST, 2D,
"Adjutant-General."

To which the following reply was received: "Secretary of war has decided that new regiments from your state will be uniformed by the quartermaster's department. Kindly inform me where each regiment will assemble, giving name of the quartermaster of each regiment, and clothing will be shipped at once."

June 25th.

In accordance with the instructions of the secretary of war, Doctors C. E. Jones, of Albany; C. E. Nichols, of Troy, and W. C. Duboise, of Syracuse, were appointed members of a board to examine medical officers to be appointed for the three new

regiments, and were notified to meet at the capitol at noon, June 27th.

The adjutant-general of the army was informed that: "The original plan of this state was to raise one regiment at Buffalo, two battalions at Syracuse and one regiment and one battalion at New York, using armories in each place as recruiting stations. It may be, however, that the United States government would prefer naming some one place of rendezvous, possibly Camp Black, so saving extra expense on transportation of supplies; and, if point of rendezvous be designated by the government, will tentage be available? Advise what your wishes are.

"C. WHITNEY TILLINGHAST, 2D,
"Adjutant-General."

Major Francis Townsend Underhill, first brigade staff, and Major William T. Parsons, sixty-fifth regiment, and Mr. Norton Chase, formerly major, tenth battalion, were appointed quartermasters of the new regiments, subject to the required physical examination, and were assigned to regiments, June 30th.

Assistant Surgeon Daniel S. Burr, seventeenth battalion; Lieutenant-Colonel William E. Spencer, assistant surgeon general, S. N. Y., and Dr. B. S. Booth, late assistant surgeon, sixth separate company, were appointed surgeons; Assistant Surgeons John Wood, tenth separate company; William Alfred Burgess, sixteenth battalion; John Wilson Poucher, fifteenth separate company, and Doctors L. K. Graves, Marshall Clinton and A. L. Haynes were appointed assistant surgeons of the new regiments, subject to the prescribed examination. They were assigned to regiments, June 30th

June 27th.

The following general orders (No. 8) were issued this day:

"I. Pursuant to the second call of the President of the United States for volunteers, and owing to the fact that unlike the first call the national guard is not asked for, this plan will be followed:

"One regiment, to be known as the two hundred and first regiment, infantry, N. Y. volunteers, will be recruited at the twelfth regiment, N. G., N. Y., armory, in New York city;

"One battalion, to be part of the two hundred and third regiment, infantry, N. Y. volunteers, will be recruited at the same place;

"One regiment, to be known as the two hundred and second regiment, infantry, N. Y. volunteers, will be recruited at the sixty-fifth regiment, N. G., N. Y., armory, in Buffalo;

"Two battalions, to be part of the regiment known as the two hundred and third regiment, infantry, N. Y. volunteers, will be recruited at the N. G., N. Y., armory, in Syracuse.

"Recruiting officers will be assigned later.

"II. The first preference will be given to individual members of the national guard, although it is the strong wish and desire of the commander-in-chief that national guardsmen shall not leave the state, but shall remain here to keep intact their respective organizations for the very honorable task of home defense. The remainder required to complete the quota will be recruited from civil life. Further details will be given to the recruiting officers.

"III. Enlisted men, as volunteers from national guard organizations, before leaving their home stations, must be thoroughly examined by a medical officer of their respective organizations, and commanding officers will permit none to start except such as, in the judgment of the surgeon, will pass the physical examination of the United States volunteer surgeons.

"Under these conditions, the commanding officers of their respective organizations are authorized to issue to these men orders for transportation from their home stations to the nearest recruiting station *only;* of which orders three copies must be forwarded to these headquarters.

"After acceptance by the United States surgeons, the men will be quartered and subsisted by the state until mustered into the service of the United States, and will be dropped from the records of their respective organizations by reason of removal,

etc. Instructions will be sent to all railroads so that the orders of commanding officers for transportation will be honored.

"IV. For the carrying out of paragraph III, commanding officers are instructed to place their surgeons on duty and relieve them immediately the above mentioned requirements are fulfilled.

"V. The state will *not* furnish arms, equipments or uniforms. All of the above will be furnished accepted men by the United States government. This by the direction of the secretary of war."

The commanding officers of the seventh, twenty-third and seventy-fourth regiments were addressed by the adjutant-general of the state as follows:

"You are invited to nominate to the commander-in-chief officers or men, as you decide, from your command to receive the following commissions in one of the three new regiments to be organized on the second call: one for major; three for captains; three for first lieutenants in the line; three for second lieutenants in the line. If practicable, all of the above will be assigned to the same regiment. It is expected that the fact of their nomination by you will be a guarantee of fitness. Answer promptly by wire."

And the commanding officers of the fourth, tenth, eleventh, sixteenth, seventeenth, twenty-third, twenty-seventh, twenty-eighth, thirty-ninth and fortieth separate companies as follows:

"You are invited to nominate to the commander-in-chief officers or men of your command, as you may think best, to be commissioned in the new regiments under the second call; one each for captain, first lieutenant and second lieutenant, all for line positions. Where practicable they will be assigned to the same regiment. It is expected that the fact of their nomination by you will be a guarantee of fitness. Answer promptly by wire."

The adjutant-general also communicated with the various transportation companies which would be used in sending recruits to the rendezvous, as follows: "You are hereby requested to instruct the proper employes of your road to honor orders for transporta-

tion for enlisted men from their respective home stations to the nearest one of these points: New York city, Buffalo, Syracuse, when order is signed by the commanding officer of an organization in the national guard of this state. Rate as heretofore, one and one-half cents per mile."

The adjutant-general of the army was requested by the Governor to grant leaves of absence to the following:

Captains W. S. Schuyler, fifth cavalry; H. W. Hubbell, first artillery, and S. Y. Seyburn, tenth infantry, to accept colonelcies of new regiments, and that they be ordered to report to the Governor.

June 28th.

Lieutenant-Colonel Gilford Hurry, commissary, national guard; Major E. O. Roessle, commissary, third brigade, and Major H. C. Wadsworth, commissary, fourth brigade, were detailed to act as commissaries of subsistence on the part of the state for the troops to be assembled in New York city, Syracuse and Buffalo, respectively.

The commanding officers of the seventh and twenty-third regiments were informed by telegraph that each could nominate three additional captains; the commanding officer of the seventy-fourth regiment, one additional captain; and the commanding officers of the fourth, tenth, eleventh, sixteenth, seventeenth, twenty-third, twenty-seventh, twenty-eighth, thirty-ninth and fortieth separate companies, each, one additional first lieutenant for the three new regiments.

June 29th and July 2d.

The chief of ordnance was authorized to purchase mattresses and blankets and issue same to the state commissaries for use of recruits of the new regiments at New York city, Syracuse and Buffalo.

July 9th.

The commanding officers of the one hundred and first, one hundred and second, one hundred and fifth, one hundred and eighth, one hundred and thirtieth, one hundred and thirty-fourth, one hundred and thirty-fifth, one hundred and thirty-sixth, one

hundred and forty-first and one hundred and forty-sixth separate companies were directed to:

"Send to depot nearest Syracuse or Buffalo on Monday early the national guardsmen who have volunteered and passed. If there be outsiders who want to enlist, report by wire to colonel of regiment."

The commanding officers of the sixteenth, twenty-third, twenty-seventh, twenty-eighth, thirty-ninth and fortieth separate companies were instructed as follows:

"Send all the national guardsmen of your company who have volunteered and passed examination to depot Syracuse Monday early; also send appointed officers who have not yet passed examination of volunteer surgeons. This done, recruit under orders of colonel of regiment, but report number of recruits in each party forwarded by you to this office."

The commanding officers of the fourth, tenth, eleventh and seventeenth separate companies received directions to:

"Send all the national guardsmen of your company who have volunteered and passed the examination to the depot of the two hundred and first regiment on Tuesday early, but instruct officers that they and men are for the battalion of the two hundred and third regiment to be organized in New York city. Also send such of the appointed officers, as have not yet been examined by volunteer surgeons, for examination."

The commanding officer of the one hundred and twenty-fourth separate company was ordered to:

"Send to depot of the two hundred and first regiment, New York city, on Tuesday early, the national guardsmen who have volunteered and passed, but instruct them that they are for the battalion of the two hundred and third regiment organizing there also."

July 12th.

Major David P. Arnold, commissary of subsistence, fifth brigade, was detailed to assist Lieutenant-Colonel Gilford Hurry, commissary on the part of the state, in New York city.

July 13th.

Commanding officers of the new regiments, whose recruiting was limited heretofore to members of the national guard organizations, received authority to recruit civilians.

July 15th.

Orders were issued for the recruitment of the three batteries called for under the President's second call for troops, officers appointed and the batteries designated the fourth, fifth and seventh batteries, light artillery, New York volunteers. The fourth and fifth batteries were recruited in New York city, with headquarters at the armories of the second and first national guard batteries, respectively, and the seventh battery at Rochester, with headquarters at the state armory at that place. Lieutenant-Colonel Gilford Hurry, commissary, national guard, was charged with quartering and subsisting the fourth and fifth, and Major E. O. Roessle, commissary, third brigade, with quartering and subsisting the seventh battery.

Brigadier-General Howard Carroll, chief of artillery, S. N. Y., was charged with the carrying out of these orders.

As soon as practicable after muster-in the United States service, the companies of infantry and the batteries were sent by the United States authorities to Camp Black, and the muster-in placed them beyond the jurisdiction of the state authorities.

NUMBER OF MEN FURNISHED.

The men recruited for the three batteries and the three regiments numbered 4,186, as shown in detail herewith:

Number of Men Furnished.

ORGANIZATION.	COMMISSIONED OFFICERS.												ENLISTED MEN.																
	Colonels.	Lt.-colonels.	Majors.	Regimental adjutants.	Regimental quartermasters.	Surgeons	Ass't Surgeons.	Chaplains.	Captains.	First lieutenants.	Second lieutenants.	Total.	Sergeant-majors.	Reg't'l q. m. serg'ts.	Chief musicians	Principal musicians.	Hosp stewards	First sergeants.	Company q m. sgts.	Veterinary sergeants.	Sergeants.	Corporals.	Farriers and blacksmiths.	Artificers and saddlers.	Wagoners.	Musicians.	Privates.	Total.	Aggregate.
Fourth battery	....	....	....	....	....	....	....	....	1	1	1	3	....	....	....	....	....	1	1	1	6	9	2	3	1	2	80	106	109
Fifth battery	....	....	....	....	....	....	....	....	1	1	....	2	....	....	....	....	....	1	1	1	6	9	2	3	1	2	80	106	108
Seventh battery	....	....	....	....	....	....	....	....	1	....	1	2	....	....	....	....	....	1	1	1	6	9	2	3	1	2	80	106	108
Two hundred and first regiment	1	1	2	1	1	1	2	1	12	10	11	43	1	....	....	....	3	12	12	....	48	144	....	12	12	24	964	1,232	1,275
Two hundred and second regiment	1	1	2	1	1	1	2	....	12	12	12	45	1	...	1	2	....	12	12	....	48	144	....	12	12	24	987	1,255	1,300
Two hundred and third regiment	1	1	2	1	1	1	2	....	12	12	12	45	....	....	....	1	....	12	12	....	48	144	...	12	12	24	977	1,241	1,286
Total	3	3	6	3	3	3	6	1	39	36	37	140	2	....	1	3	3	39	39	3	161	459	6	45	39	78	3,168	4,046	4,186

REPORTS OF INSPECTIONS BY THE SURGEON-GENERAL, N. Y.

To His Excellency, FRANK S. BLACK, *Governor of the State of New York.*

Sir:—I have the honor to submit my report of a tour of inspection of the various camps in the south, which included camps Alger, Va., Thomas, in Chickamauga, Ga., and Fernandina, Fla., in accordance with instructions received through the adjutant-general, immediately upon my return from Porto Rico. I proceeded to Washington with no preparations for such a journey to ascertain the location of the troops of the state of New York enlisted in the volunteer service for the war with Spain. I had no specific instructions in reference to my duties other than to ascertain the condition of the troops, to make such suggestions as I thought wise, and to report every hour by wire, if possible, in order to convey the best understanding of the condition of the men and camps to be visited.

At the war department I ascertained that the 65th regiment was at Dunn Loring, Camp Alger, the 8th, 9th, 12th and 14th regiments at Chickamauga, the 69th and 2d provisional regiments at Fernandina, Florida.

My first visit was to Camp Alger. I called at once upon Major A. H. Briggs, surgeon of the 65th regiment. He informed me that he was the sanitary inspector of the corps and that he and his men were highly gratified over the fact that the Governor of New York had sent the surgeon-general of the state to inquire into their condition. Major Briggs gave me every attention necessary for ascertaining everything pertaining to the welfare of the troops.

The site of the camp was a most excellent one and the soil sandy, which made it possible for the construction of excellent

sinks. The entire policing of the camp was the finest I have ever seen. I had absolutely no criticism to make. The system adopted was a guard being placed at the sinks and a shovel at each one so that dirt was constantly applied after the use of the sink, which, with the aid of a small quantity of lime, prevented the disgusting odors prevalent at such places in the various camps. Usually camps are policed three times a day. This is not sufficient for sanitary purposes. This I consider was the model camp of the entire army. I am pleased to give the credit to the state of New York for it was under the sanitary management of Major A. H. Briggs, of the 65th regiment, U. S. V., that this system was established.

The water supply of the camp was defective for drinking purposes. It had to be brought a distance of three-quarters of a mile to two miles.

The marked amount of sickness present was mainly due to two causes: malarial influence, more particularly prevalent at this season of the year, and typhoid fever, which had been brought into camp and which is still developing to some extent.

To ascertain the causes of the disease prevailing, to suggest measures of arresting them and to report the result of my inspection to Your Excellency in order that you might send all of the relief desired seemed to be the summary of my duties.

The vital question at issue, the cause of typhoid fever, has been considered as carefully as time would permit. It was my privilege to be at the first meeting of the board, suggested by Surgeon-General Sternberg, composed of Majors Shakespere, Vaughn and Reed. Major Briggs was the witness on that occasion. Water, milk, the sources of the same, location of camps, and the use of various fruits were considered. Nothing definite was arrived at as to the causation of the typhoid fever and diarrhoea so prevalent.

The division hospital was over crowded, as in most cases, and Major Briggs retained soldiers just coming down with fever in

quarters for two or three days, giving them the proper remedies and treatment for diagnostic purposes. In that time the fever would either disappear or else its continued form would clear the diagnosis as to its typhoid character.

The army regulations do not provide for regimental hospitals and, therefore, this method of painstaking diagnosis is prohibited and I have evidence of its being censurable.

The requisition which I gave to the surgeon-general, in Washington, after my visit to this camp (Dunn Loring, Camp Alger), was for remedies used in this sort of way. There was manifest fear upon the part of some of the surgeons in making requisitions for some of the equipments necessary for the temporary regimental hospital, knowing it was not allowed. Many remedies needed on this occasion had been ordered for three weeks in succession without their being obtained. In asking the question of the surgeon-general why it was that the government did not have a supply on hand he seemed vexed, surprised and irritated in regard to the matter and desired my list. Besides the remedies on the list, tents were needed. Fearing that they would not be forthcoming for the purposes intended I wired Your Excellency for them. Surgeon-General Sternberg subsequently wired me, after I had sent him a telegram asking him if the order had been filled, the following day:

"Supplies have been ordered. You have no further responsibility in the matter."

The red tape feature, so-called, involved in procuring articles in such emergencies and the arbitrariness of orders in Washington in preventing the surgeon taking charge of the men in his regiment temporarily led me to act as I have described.

The surgeon-general has written me since my return showing he has thoroughly investigated my complaints, as he inclosed various reports. As I supposed, the men showed fear when the list given me was shown and discrepancies exist therefor. Men are brave before bullets, but fear the penalty of using their brains outside of orders, even though they know such orders are against the welfare of the sick soldier. It has been done right

along in many instances and I shall certainly take up the case and show up any high official who will dare prosecute any of our humane surgeons who have given their personal attention to any of the regimental organizations by detention and treatment for a few days in regimental hospitals, should it be the pleasure of Your Excellency to allow it to be done.

I am fully convinced of the good intentions of the surgeon-general of the army, and that he wrote out precautions in the form of circulars for the prevention of fevers and gave sanitary instructions early in the late war.

After the meeting of the board appointed by Surgeon-General Sternberg I requested Major Briggs to show me the previous camps occupied by the troops and to show me the source of infection if possible. I visited with him Fairfax Manor. The house was built one hundred and sixty-three years ago and is located, perhaps, at a distance of fifty feet and at an elevation of six feet higher than a box reservoir constructed about two feet square, said to be a spring, but judging from the odor constantly given off from it, a drain, although the water was comparatively clear. In juxtaposition to this small reservoir was one constructed twice its size from which the soldiers obtained the water for drinking purposes as they could get no other water, when they first located on Camp Alger.

The sickness in the 65th regiment and in the Vermont regiment began in this camp. A chemical analysis later may determine the character of this poisonous water.

It should be stated in defense of Surgeon-General Sternberg that he stated to me on the evening of August 20th, when I saw him at his house, that he had not been consulted in reference to the location of the camp.

The Chickamauga Camp.

On August 22d, I arrived at Chattanooga. My first inspection was that of the 8th regiment, N. Y. V. They were located in that part of Chickamauga Park known as Hunt's Field. This organization belonged to the third brigade, first division, third

army corps. Lieutenant-Colonel Jarvis was in charge, Colonel Chauncey having gone home ill.

Major Lewis K. Neff, surgeon of the regiment, gave me the facts wired to Your Excellency at Albany in regard to the needs of the regiment, which were corroborated by Colonel Jarvis. He stated that there were 101 sick in the division hospital, three in Sternberg hospital, four in Fort McPherson, one in insane asylum, Washington, and three in Leiter hospital; that there were also 194 in quarters not able to be received in hospitals and that he considered about forty per cent. were ill with typhoid fever. There had been five deaths since they came to Chickamauga Park. To impress me with the sad condition of the regiment a special sick call was made before the colonel's tent. I shall never forget the scene, as the soldiers came from every street slowly, some being assisted, until they formed a double line. I certainly did not count them, as too much pain, sorrow and weakness was presented to my view to allow them to remain any length of time. After a hasty examination along the line I had them dismissed as rapidly as possible fully convinced of the sad condition of the eighth regiment.

I examined the sinks and found them badly kept. The excuse given was that the shovels had been taken away with details of men outside of the regiment for work elsewhere and that, therefore, they could not keep the sinks in a proper condition.

Upon an examination of the tents, it was found that the men were sleeping on the ground with only a rubber blanket under them. The only cots in the possession of the soldiers were those given by the state of New York, now used for hospital purposes, and those were about worn out. The hospital tent in use was borrowed from the Anheuser Brewing Company. Major Neff and Colonel Jarvis stated that the tents were not large enough to admit of the cots necessary for the men; that they needed 182 wall tents, three hospital tents and 1,250 cots, 75 shovels and 12 axes, besides the list of remedies wired, which could not be procured. It was said that an order had been issued for an out-

march of sixty miles of ten days duration for Wednesday. As it was now Monday, I knew that vigorous action would be necessary in order to prevent such an outrage upon these poor sick and forlorn men. I therefore wired Your Excellency requesting that what seemed an unnecessary hardship should be prevented. I also saw General Breckenridge in regard to the matter and stated that if such an out-march were taken it would be a barbarous act in view of the number of sick in the eighth regiment and that they would be obliged to be left in quarters on account of being unable to be admitted in the division hospital. The order was rescinded before 12 o'clock the following day.

The water procured by this regiment was from Blue Spring, two miles distant. It was said to be good water. Major Neff stated that it was his opinion that ninety-nine out of every one hundred wished to go home at once. All of those whom I met in this organization seemed grateful to Your Excellency for sending the surgeon-general of the state of New York to look after their welfare. The reasons given for their desire to go home was the amount of sickness, lack of accommodations and care, the overwork and calls upon them for outside service and the lack of consideration shown them in their pitiable condition.

The Fourteenth Regiment.

The next call I made was upon Colonel Wilder of the fourteenth regiment. Fortunately this regiment had means to purchase a distilling apparatus, costing $300 and which produced from one thousand to fifteen hundred gallons of water per day, quite equal to the demands of a regiment for drinking and cooking purposes.

Colonel Wilder and the assistant surgeon accompanied me while I made an inspection of the camp. The sinks were poorly policed. In one of them I found a piece of meat, weighing about fifty pounds, in process of decomposition and covered with flies. This was floating in the contents of the sink. When I criticised this condition remarking that it furnished an excellent source for the propagation of typhoid fever germs a young surgeon

replied that typhoid fever was not spread in that way. On the suggestion then being made that flies were excellent carriers of poison the discussion ceased. It is difficult to understand, in view of the generally well known ability of the fly to communicate diseases, why sinks should not be cared for properly. When I say "cared for properly" I refer to policing such as was carried out only at Camp Alger under the sanitary inspector, Major A. H. Briggs of the sixty-fifth New York volunteers. It was the constant attention to these sinks, keeping all sorts of elements of decay under the cover of earth by use of spades, the same being placed at each sink and a guard on duty to see that it was done, which made Camp Alger a model in this respect.

The health of the fourteenth regiment was exceptionally good as only 82 cases were reported to me, 16 of which were of typhoid and those, I was informed, were the product of three days of neglect in reference to the use of boiled and distilled water.

* * * * * * *

If the head of the medical department in the various camps depend upon reports entirely instead of visiting places of importance to see if his sanitary instructions are fully carried out, whether through his subordinates or by circular, it is quite possible and fairly probable that there will be broken links in the chain by incompetent officers which will interrupt the current of completion which has to do with the welfare and the lives of the men. The head medical officer, therefore, may receive beautiful reports, satisfactory in every detail, calculated to convince him that all sanitary measures have been properly carried out. The conditions may be as erroneous as the opinion held by the colonel in reference to the desire of his men to remain in service.

The Twelfth Regiment.

The twelfth regiment was next visited and it was found that they were just sending home 100 men and had 108 in the hospitals. They were obtaining water from Blue Spring in barrels,

which was then boiled and filtered for use. They were going soon to Lexington, Kentucky. Their camp was found to be in excellent condition, but the sinks were not taken care of as they should be, although much better than some others which were seen.

A few pipes attached to the water mains furnished baths for the men. There was also an incinerator built of rock for the purpose of disposing of garbage.

The ninth and twelfth regiments were making many improvements for the comfort of the men, which reflects great credit upon their commanding officers, Colonels Green and Leonard.

The Ninth Regiment.

The ninth regiment camp was in excellent condition and better than others in many respects. They were using 1,500 gallons of water brought each day from Blue Lake. This required three teams constantly occupied.

A bath house had been constructed for the men and officers at a cost of $360. Money was obtained by each man paying twenty-five cents and each officer two dollars. This gave the men forty shower baths and the officers six and two tubs. Seventy-five thousand feet of lumber had been purchased out of the regimental canteen fund for the purpose of flooring the tents. The water used in this camp was carefully boiled and filtered. These various comforts are the result of the kindly attention and painstaking interest of Colonel Green, who ever has under consideration the welfare of his men. The sinks I am obliged to state were not policed as they should be.

Chickamauga Creek.

Chickamauga, or "River of Death," was well named by the Indians, for the death-dealing potion of its creek is still more contaminated by polluted streams of surface water. It is difficult, indeed, to understand in the selection of a camp why the question of water should not be considered of the greatest importance of all, for it is through it that the germs of typhoid

fever, that direful disease of camp life, is usually introduced and propagated among the soldiers. It is too apparent in looking at this water that it is unfit for use; no one should think of using it for drinking purposes, or even for preparing food, as the water is so impregnated with vegetable matter and the chemical products of the soil. It is absolutely yellow in color.

The question most important to be considered, however, aside from the disagreeable features of the water itself, is the source of its pollution. Chickamauga creek is a stream of water which received, until August 8, 1898, surface water from one-half of Chickamauga Park at the intake. I was in Camp Chickamauga on August 22d, and although this had been a camp for our soldiers for a long time, a polluted stream, which emptied into Chickamauga creek, had only just been cut off by a dam of earth hardly fifteen feet in width. Strange to say it was scarcely fifty feet away from here that the water was pumped into pipes for the purpose of supplying the soldiers in the park with water and this water was used at the division hospital for various purposes. It is true that much of the water was being boiled and filtered. It is also true that where the boiled and filtered water was used at one of the division hospitals I saw the dishes were being washed in polluted water. If flies can communicate disease by their delicate footsteps alighting on food, surely dishes washed in polluted water will be sufficiently contaminated to infect food and, therefore, take away any advantage there might be in drinking pure water.

Much credit is due to Colonel John V. R. Hoff for the completeness of the Sternberg hospital, of which he is the originator. This is the finest and best equipped tent hospital we have in the field. Everything was new, the arrangement of the tents systematic, a large corps of trained nurses were in attendance, wooden pavilions were being erected for additional wards, operating rooms and for office work. They have also a large plant for distilling and filtering water. In fact, but little, if anything, is wanted to make this an ideal camp hospital.

Leiter Hospital.

Leiter hospital is a hospital converted from a summer hotel about three and a half miles out from Sternberg hospital. It answers the purpose very nicely, having a capacity of about two hundred and seventy-five beds. It is under the care of Dr. Carter. It is well managed, having electric lights, electric fans and other features of the modern hospital.

Camp Fernandina.

The location of the Fernandina camp, occupied by the sixty-ninth regiment, I consider an excellent one, but warm, of course, as one might expect. The water supply is obtained from wells 700 feet below the surface. It is drawn through rock strata by pumping. It is clear, does not decompose rapidly, is impregnated with free sulphureted hydrogen which disappears, however, after a few hours and aeration causes it to disappear more rapidly.

The sixty-ninth regiment had 21 men in the hospital and 15 in quarters. Reported on sick list were 77 under treatment. Of the total number only 14 were typhoids, malarial 10, dysentery 2, diarrhœa 4, other conditions 7.

The sinks were not properly policed, although the soil was favorable to keeping them in excellent sanitary condition. Colonel Duffy was very much interested in the method of policing described at Camp Alger and assured me he would institute the same system.

The camp is located about a mile and a quarter from a beautiful beach. One of the methods of caring for the sick was to place them in ambulances and drive them along the beach which was perfectly smooth and was also quite an extended one, thus giving the soldiers the benefit of refreshing sea air. Another method for keeping up the spirits of the men and improving their health was a march ending up at the beach after which the troops broke ranks and then were at liberty for any sport or rest.

My official duties ending here in the south, I took a train for Jacksonville, thinking it necessary to catch a fast train for Washington. The few hours I was in Jacksonville, I decided to inspect General Lee's camp. Colonel Maus, his chief surgeon, showed me the first and second division camps. General Lee had given him entire charge of the medical department so that he was able to make changes for the betterment of the service. When he found men occupying places unfitted for them he had been able to arrange the medical service in places adapted for the men.

I am convinced that the confidence imposed in Colonel Maus, the chief surgeon, was not misplaced and that General Lee showed an unusual amount of wisdom in placing the medical department in the hands of Colonel Maus, holding him responsible for the work in question.

The location of the Jacksonville camp was on a sandy soil, among pine trees. Colonel Maus arranged his division hospital in a unique manner. It was in the form of a wheel, the wards representing the spokes, the hub the court and two of the spokes the dispensary and the medical officers' tent, from which place he had a view, through the different aisles, of the wards of his division hospital. The tents were artistically connected, the branches of the pine trees forming an arbor or fly.

There was under process of construction, a number of tents, each to contain four patients only, especially for severe typhoid cases. The sinks could not be policed owing to certain regulations in Jacksonville. Tubs were placed within wooden shelters and carted away three times a day. Quantities of disinfectants, such as carbolic acid and lime were used. Flies in abundance massing in these quarters made me feel ill at ease in regard to their contaminating influence over the kitchen service.

The per cent. of sick was very light, however, which might be credited to the good fortune of not having previous contamination as was the case in many instances. I have only words of praise, however, for Colonel Maus for the great amount of pains he was taking in ascertaining the condition of the troops and

for the watchfulness and interest manifested in his important department.

* * * * * * *

RECOMMENDATIONS.

In view of the condition of the troops and that the stimulant of war has been removed, leaving them in service, in most instances without heart, but with an intense desire for home, I most respectfully recommend that the same be returned and mustered out if possible rather than to send them to any camp.

All of which is respectfully submitted.

M. O. TERRY,
Surgeon-General, S. N. Y.

Dated UTICA, N. Y., *September* 1, 1898.

General C. WHITNEY TILLINGHAST, 2d, *Adjutant-General, S. N. Y.*

Sir:—I have the honor to report the following in regard to Camp Black:

This camp has excellent surface drains and is well taken care of by a system of flushing. This is done half an hour after the various uses of water in the morning. The drains, in some instances, have chloride of lime sprinkled all along them. This is an excellent system in addition to flushing as the water is received in cesspools or reservoirs in a disinfected condition. A second reservoir is dug beyond the first one and the drain switched off into it in order to allow the first one to absorb its contents through the porous earth. The reservoirs are in sizes varying from 38 x 27 and 24 x 30 feet. Colonel W. E. Spencer instituted this sanitary drain. These cesspools, with relief provided, have their sides scaled and chloride of lime again applied when the absorbing surface fails to take up the kitchen and washing sewage.

SINKS.

The sinks need constant policing, as recommended by Major Briggs at Camp Alger. They are well disinfected three times a day however, but flies are well represented and some provision

should be made for their exclusion at these places in order to prevent contamination of food in the kitchens. A thick solution of lime is poured over the sinks each morning. All food is supposed to be covered in this camp with burlap soaked in a solution of salt water. Every 24 hours garbage is taken out of the camp, and in some instances it is buried 18 inches below the surface of the ground, while in other cases it is burned.

The Sick on September 7, 1898.

There were 161 sick in the field hospital and 248 in quarters, including 33 with typhoid, all doing well. Mortality: three from typhoid since July 14. One from tetanus following vaccination.

The Water.

(An analysis.)

Board of Health, New York,

September 7, 1898.

No typhoid bacilli were found. Other bacteria to the number of 10,000 per c.c. were discovered, probably due to delay in transmission and the excessive heat.

Leroy W. Hubbard, M. D.,
Acting Asst. Director Diagnosis,
Bacteriological Laboratory.

Want of Medical Supplies.

Col. W. E. Spencer, surgeon of the 201st regiment, stated that he had made repeated requisitions for phenacetine for more than one week, and it was stated by Major Timothy E. Wilcox, in charge of the commissary, that it was not in stock. I saw Major Wilcox before leaving camp and demanded an explanation for allowing Colonel Spencer to leave Camp Black for Camp Mead without the remedies he desired, which were listed. He shifted the responsibility on the railroad company, stating it took five days to get goods from New York. My advice was to order five days

ahead. I left giving him the impression that he would be reported to the surgeon-general, U. S. A.

It was noticed that some of the surgeons were not supplied with field desks by the government in Camp Black. In place of them they had taken boxes and constructed some sort of an arrangement which really seemed unnecessary in view of the complete supply of medical and surgical equipment said to be on hand by the surgeon-general, U. S. A.

Camp Wikoff.

Unofficially I visited this so-called fine camp. On my way to the train I met a four-mule team driven by a colored man. The dust was flying in clouds over his wagon with its high board sides. He had a load of bread, as one draws wood, uncovered, and exposed to the dust. An analysis of this dust would be interesting, in view of the effects which various bacilli, such as typhoid and tubercular, have on the healthy man or soldier.

There are too many malarial cesspools in this camp and the sink system is too imperfect to expect it to be a healthy one. The camp should have been drained of cesspools before being occupied.

All of which is respectfully submitted.

M. O. TERRY,
Surgeon-General, S. N. Y.

Dated, Utica, N. Y., *September* 14, 1898.

PAYMASTER-GENERAL'S REPORT.

OFFICE OF THE PAYMASTER-GENERAL, S. N. Y.,
1654 BROADWAY,
NEW YORK, *December* 31, 1898.

To the Adjutant-General, S. N. Y., Albany, N. Y.

SIR:—I have the honor to submit the following report of the operations of this department for the year 1898 to date:

As no troops were ordered to the camp of instruction, or into the field for practice or marches, no payments were necessary from the regular national guard appropriation, and as I shall have no successor in office, have turned over to you for disposition the balance from 1897, amounting to $1,703.88.

The war with Spain made it necessary, however, to make extensive payments to the national guard and volunteers, called out by the commander-in-chief, under the provisions of chapter 181, laws of 1898, during the time they were assembled in camps at Peekskill and Hempstead for the purpose of organization and muster-in to the United States service.

On May 15th, this department received your orders to prepare to pay all volunteers. A doubt at once arose as to the date from which the United States pay of volunteers would commence. If from date of muster-in the state should pay at the rate prescribed by the code, but if from the date of enrollment, there would be a period during which the soldier would be in receipt of pay from two sources, and this would entail a large outlay to be recovered when possible from the United States.

As soon as it appeared that the United States had assumed the pay of volunteers from date of enrollment, I advised that it would be just to pay the difference only between the full state duty pay and the United States rate, and this course was authorized by the commander-in-chief. The amount of the United States pay was only authoritatively ascertained from the adjutant-

general, U. S. A., on June 1st, being based on the law passed by Congress, May 26th, and even that enactment was differently construed by various United States paymasters.

No proper pay rolls were then in existence, although in some of the organizations the work had been commenced, based on different principles as different commanders entertained views on the subject.

Exhibit No. 1.

Circular as to Rejected Men.

STATE OF NEW YORK.

OFFICE OF THE PAYMASTER-GENERAL.

1654 BROADWAY, NEW YORK, *July* 11, 1898.

CIRCULAR:

I. In compliance with paragraph IV. of G. O. 13, c. s., the following regulations are established for the payment of officers and enlisted men who were rejected upon medical examination at Camps Black and Townsend, no others being at present considered.

II. The rolls on file in this office, made up in camp, duly signed and sworn to by the commanding officer, comprising both volunteers and non-volunteers, and hereafter to be known as "preliminary rolls," will be assumed as authentic and correct, and will form the basis of payment of non-volunteers, as they already have been the basis of payment of volunteers.

III. Each non-volunteer claiming pay must file with his present commanding officer a claim in the form prepared by this department, consisting of: 1. Affidavit of identity and service. 2. Approval of superior officer. 3. Receipt. The entire claim is to be in duplicate. It is recommended that the amount in the receipt be left blank; for, if incorrectly stated, the claim will be void and the papers will be returned for re-execution. The signature of the claimant must agree with that on the preliminary roll, otherwise the claim will be rejected.

IV. The affidavit of claim may be executed before any field officer of claimant's present organization or before the commanding officer of a separate company, troop or battery. Such officer will forward the claim direct to this office, preserving a record of those forwarded, but not tabulating them into a pay roll, which will be done by this department.

V. When the claims have been duly audited in this office, checks payable to the order of each claimant will be sent through the officer forwarding the claim.

VI. No application for non-volunteer pay will be considered unless made in the form above prescribed.

WARREN M. HEALEY,
Paymaster-General.

Exhibit No. 2.

Affidavit and Voucher for Non-Volunteers.

NATIONAL GUARD, NEW YORK.

Original.

I, ..., do solemnly swear that I am the identical person who was a.....in Co. ..... of the .....regiment, and who served at Camp ....., under the first call for volunteers, for the number of days set opposite my name in the original pay roll; that I am justly entitled to pay for such service, and have received no pay therefor either from the state of New York or otherwise; that I am now a member of..... that my services at Camp ..... was terminated as follows: [Strike out all except words applicable.]

By my declining to volunteer in the United States service.
By my being rejected by the examining surgeon.
By .....
.....
.....
.....
My address is.....
.....
[Signature] .....
Sworn to before me, ...189...., and believing the above statement to be true, I forward it, approved, to the paymaster-general.
.....

ORIGINAL RECEIPT.

Received from the paymaster-general, state of New York..... dollars, in check No..... in payment of above claim.
....

No. .....

NATIONAL GUARD, NEW YORK.

Duplicate.

I, ..., do solemnly swear that I am the identical person who was a ..... in Co..... of the ..... regiment, and who served at Camp ....., under the first call for volunteers, for the number of days set opposite my name in the original pay roll; that I am justly entitled to pay for such service, and have received no pay therefor either from the state of New York or otherwise; that I am now a member of ..... that my services at Camp ..... was terminated as follows: [Strike out all except words applicable.]
By my declining to volunteer in the United States service.
By my name being rejected by the examining surgeon.
By .....
.....
.....
.....
My address is.....
.....
[Signature] .....
Sworn to before me, ...189...., and believing the above statement to be true, I forward it, approved, to the paymaster-general.
....

DUPLICATE RECEIPT.

Received from the paymaster-general, state of New York, ... dollars, in check No..... in payment of above claim.
.....

No. .....

[ENDORSEMENT.]

The preliminary pay-roll shows that the within claimant was present, as certified by his commanding officer, ...days; he was entitled to receive $..... per day;
The total pay to which he is entitled is $.....
.....
.....
His signature has been compared and appears to agree with that on the preliminary roll.
.....

Exhibit No. 3.

Circular as to Non-Volunteers.

STATE OF NEW YORK.

OFFICE OF THE PAYMASTER-GENERAL.

1654 BROADWAY, NEW YORK, *Aug.* 17, 1898.

CIRCULAR No. 2:

I. Pursuant to special orders, No. 162, general headquarters, dated the 16th inst., this department is now authorized to pay all enlisted men who reported for duty at Camps Black and Townsend, whether they volunteered, were rejected or declined to volunteer; and the following regulations will continue in force.

II. The rolls on file in this office, made up in camp, duly signed and sworn to by the commanding officer, comprising both volunteers and non-volunteers, and known as "preliminary rolls," will be assumed as authentic and correct, and will form the basis of payment of non-volunteers, as they already have been the basis of payment of volunteers.

III. Each non-volunteer claiming pay must file with his present commanding officer a claim in the form prepared by this department, consisting of: 1. Affidavit of identity and service. 2. Approval of superior officer. 3. Receipt. The entire claim is to be in duplicate. It is recommended that the amount in the receipt be left blank; for, if incorrectly stated, the claim will be void and the papers will be returned for re-execution. The signature of the claimant must agree with that on the preliminary roll, otherwise the claim will be rejected.

IV. The affidavit of claim may be executed before any field officer of claimant's present organization or before the commanding officer of a separate company, troop or battery. Such officer will forward the claim direct to this office, preserving a record of those forwarded but not tabulating them into a pay roll, which will be done by this department.

V. When the claims have been duly audited in this office, checks payable to the order of each claimant will be sent through the officer forwarding the claim.

VI. No application for non-volunteer pay will be considered unless made in the form above prescribed.

WARREN M. HEALEY,
Paymaster-General.

The rolls reaching the department were irregular, and so incomplete that little use could be made of them. This compelled the department to resort to the United States muster rolls, lodged at the state capitol, where a large corps of clerks were taken and copies made from which final pay rolls were constructed. It was, therefore, impossible to prepare rolls upon which the differential payments could be made, that is, with safety and justice to all concerned, until after the regiments had left their camps, and in most cases the state.

The work was vigorously pursued with all the clerical help obtainable both by detail of enlisted men, and competent civilians, at one time upwards of forty being so employed.

From this time the payment proceeded rapidly, the first regiment being paid on June 13th, and the last June 29th, with the

exception of part of the seventy-first regiment, which was paid at Montauk Point, August 17, 1898.

These payments have been made from Boston, Mass., to Tampa, Fla., necessitating in the volunteers alone nearly 13,000 transactions, each transaction involving four mathemathical problems.

The payments to volunteers have aggregated $161,354.92, as shown in schedule A.

General and staff officers, and other troops placed on duty in connection with the volunteer camps were paid upon separate rolls, aggregating $19,571.41, as shown by schedule B.

Under your further order, general orders, No. 13, I took up the payment of men who volunteered but failed to pass the surgeon's examination. For this purpose regulations had to be devised to prevent fraud, and at the same time to facilitate payment of just claims. These regulations were embodied in a circular issued with your sanction, under date of July 11th, copy of which is attached marked "Exhibit No. 1;" also blank affidavit combining receipt alluded to in circular, and marked "Exhibit No. 2."

Your subsequent orders embodied in special orders, No. 162, dated August 16th, extended the scope of payments to those who declined to volunteer, or for any reason did not enter the United States service, but who had performed duty at Camp Townsend, Peekskill, and Camp Black, Hempstead Plains, necessitating the issuance of circular No. 2, of August 17th, copy of which is attached, marked "Exhibit No. 3," explaining the method of collecting and disposing of these claims.

Amendatory Pay Roll.

(1).....

(2).....

PAYMASTER-GENERAL S. N. Y.

Sir. I have the honor to invite attention to certificate below, respecting the service and pay due certain enlisted men of (3)..... for service at (4)..... and to request that the certificate be attached to and become a part of the pay rolls of said company, the intention being to correct such errors and omissions therein as affect the men mentioned.

APPROVED: Respectfully,

(7)..... (5).....

(8)..... (6).....

NAME.	Rank.	Date of enlistment.	DATE OF DAYS FOR WHICH PAY IS DUE.																													Has served years.	Total days.	Rate of pay.	Total pay due.

Sworn and subscribed to before me, at .....this ..... day of .....1898.

(9).....

(10).....

I hereby certify and solemnly swear that the above record of service is correct; that the men whose names appear were, on the specified dates, duly enlisted men of my command, who personally rendered the service for which pay is claimed, as set forth opposite each name, and that the statement as to length of service is correct.

(5).....

(6).....

NOTE.—1. Organization. 2. Place and date. 3. Company and regiment. 4. Camp Black or Townsend. 5. Company commander. 6. Rank and command. 7. Regimental commander. 8. Rank and command. 9. Field officer. 10. Rank.

Exhibit No. 5.

Memorandum of Errors.

OFFICE OF THE

PAYMASTER-GENERAL, S. N. Y.

1654 BROADWAY.

New York, ..., 189 .

Memo.

The Claim of.....

.....

.....

for services in above described organization, as submitted, being at variance with the evidence in possession of the department, is denied.

.....

Clerk, Pay Department.

Exhibit No. 6.

Supplementary Pay Roll.

Supplementary Pay Roll. .....*N. G., S. N. Y.*

NAME.	No. on preliminary roll.	Grade.	Company.	Has served years.	Rate per day.	Days present.	Total pay.	Deductions.	Amount due and received.	REMARKS.

STATE OF NEW YORK.

SUPPLEMENTARY
PAY ROLL
Of Members of the
.....
N. G., N. Y.,
For Services at
.....

Amount paid to Officers and Enlisted Men $.....

Deductions, viz: ..... $.....

Total Payments ..... $.....

.....*Enclosures.*

OFFICE OF THE PAYMASTER GENERAL,
1654 BROADWAY
NEW YORK 189

I HEREBY CERTIFY that the within Supplementary Pay Roll has been truly and faithfully compiled from Preliminary Pay Rolls duly and legally verified by commanding officers and filed in this office, corroborated by affidavits attached hereto and by other evidence showing that the persons named herein have actually performed the services as stated and are justly entitled under the laws of the State to the sums set opposite their respective names and payment has been made accordingly as shown by the several receipts hereunto attached.

.....
Paymaster General.

The numerous unforeseen and unprecedented cases which arose in these payments required special treatment, and involved the devising of entirely new forms and methods to meet the emergency. Exhibit No. 4, amendatory pay roll, is a form found necessary in numerous cases of men whose names did not appear on any pay roll whatever, yet who upon verbal and other evidence seemed justly entitled to pay. Exhibit No. 5, memorandum of errors, was necessary in calling attention to irregularities, and in rejecting inadmissable claims, many of which were presented, all carefully considered.

Exhibit No. 6, supplemental pay roll, is a summarization of the vouchers marked "Exhibit No. 2," and the connecting link between those vouchers and the preliminary rolls.

Total payments to non-volunteers have amounted to $35,625.17, as per schedule C. The total number of payments was 2,118, of which 1,359 were to those rejected upon physical examination and 759 to those who for other causes did not enter the United States service.

These non-volunteers, having in the meantime scattered over the face of the earth, had to be sought from Maine to Manila, from Honolulu to Porto Rico, Wyoming to Alabama. Many of these, having removed their physical disability, were serving in the field. A very extensive and laborious correspondence became necessary, with the object in view of carrying out the orders of the Commander-in-Chief, Governor Black, to pay every just claimant as speedily as possible.

The amounts disbursed for the necessary expenses of the pay department, including pay of clerks, postage, stationery, printing, telegraphing, travel, expressage, room rent, light, etc., are shown in schedule D, the total of which is $3,100.15.

The following account summarizes the entire work of the department under the volunteer act:

The paymaster-general charges himself with the following amounts paid him by the treasurer of the state upon requisition to the comptroller:

1. May 17	$50,000 00
2. June 16	150,000 00
3. September 2	20,000 00
4. December 22	5,000 00
	$225,000 00

The paymaster-general claims credit as follows: For disbursements, vouchers for which have been filed with the comptroller, for the following purposes:

1. Pay of volunteers in the field, schedule A	$164,354 92
2. Pay of generals and staff officers and other troops placed on duty, schedule B	19,571 41
3. Pay of non-volunteers, schedule C	35,625 17
4. Expenses of pay department, schedule D	3,100 15
Total disbursements	$222,651 65
Amount turned over to the comptroller, December 30, 1898, being unexpended balance	2,348 35
Total of the discharge	$225,000 00

I would respectfully call attention to the fact that with the close of the present year the pay department ceases to exist, and that arrangements will have to be made (1) for the preservation of the very valuable records now in my charge, and (2) for the settlement of claims, which, in spite of efforts made to clear them off, are still outstanding, some being for deceased soldiers whose heirs have not yet filed proper letters of administration.

For the above-mentioned reasons, I think it important that consideration be given to the establishment of a bureau for continuing the work of this department, and for the secure preservation of the documents representing nearly a quarter of a million of dollars, on which must rest the state's claims against the national government.

Respecfully,

WARREN M. HEALEY,
Paymaster-General.

Schedule A.

Payments to Volunteers in the Field.

ORGANIZATION.	Officers.	Men.	Amount.
First regiment	45	944	$16,082 64
Second regiment	44	967	13,392 27
Third regiment	47	962	15,414 02
Eighth regiment	49	975	12,205 83
Ninth regiment	49	940	13,943 34
Twelfth regiment	44	907	9,779 20
Fourteenth regiment	45	965	10,258 30
Twenty-second regiment	48	854	14,940 06
Forty-seventh regiment	40	957	15,827 88
Sixty-fifth regiment	50	982	15,178 35
Sixty-ninth regiment	46	979	16,103 66
Seventy-first regiment	46	908	8,671 10
Troop A	3	78	1,228 13
Troop C	3	75	1,330 14
Total	559	11,493	$164,354 92

First Regiment.

ORGANIZATION.	Officers.	Men.	Amount.
Field and staff	10	2	$1,026 63
Company A	3	78	1,280 52
Company B	3	79	1,354 43
Company C	3	78	1,241 30
Company D	3	81	1,059 12
Company E	3	81	1,388 74
Company F	3	81	1,375 05
Company G	3	80	1,230 76
Company H	3	79	1,201 92
Company I	2	81	1,178 73
Company K	3	81	1,171 24
Company L	3	68	1,267 36
Company M	3	75	1,306 90
Total	45	944	$16,082 64

Second Regiment.

ORGANIZATION.	Officers.	Men.	Amount.
Field and staff	9	3	$822 76
Company A	3	81	1,147 95
Company B	3	81	1,059 75
Company C	3	81	1,097 94
Company D	3	80	1,010 47
Company E	3	80	950 91
Company F	3	79	975 85
Company G	3	81	1,039 27
Company H	3	81	978 30
Company I	3	81	1,070 17
Company K	2	80	1,015 13
Company L	3	80	1,118 00
Company M	3	79	1,105 77
Total	44	967	$13,392 27

SCHEDULE A—(*Continued*).

Third Regiment.

ORGANIZATION.	Officers.	Men.	Amount.
Field and staff	11	4	$889 51
Company A	3	81	1,253 52
Company B	3	80	1,261 61
Company C	3	75	1,177 73
Company D	3	81	1,276 77
Company E	3	80	1,086 29
Company F	3	81	1,123 19
Company G	3	81	1,244 30
Company H	3	81	1,232 27
Company I	3	80	1,197 88
Company K	3	81	1,150 38
Company L	3	78	1,222 71
Company M	3	79	1,297 86
Total	47	962	$15,414 02

Eighth Regiment.

ORGANIZATION.	Officers.	Men.	Amount.
Field and staff	14	8	$1,260 27
Company A	3	81	796 79
Company B	3	81	759 52
Company C	3	80	877 21
Company D	3	81	826 75
Company E	3	81	1,005 27
Company F	3	80	970 52
Company G	3	81	1,011 98
Company H	2	80	891 34
Company I	3	81	1,036 52
Company K	3	81	1,133 30
Company L	3	79	479 31
Company M	3	81	1,157 06
Total	49	975	$ 2,205 83

Ninth Regiment.

ORGANIZATION.	Officers.	Men.	Amount.
Field and staff	14	8	$1,126 23
Company A	3	80	1,172 85
Company B	3	79	1,138 98
Company C	3	77	883 90
Company D	3	80	1,094 21
Company E	3	80	977 52
Company F	2	70	1,097 87
Company G	3	73	1,088 76
Company H	3	75	995 97
Company I	3	81	1,191 53
Company K	3	77	1,128 40
Company L	3	80	1,047 09
Company M	3	80	1,000 03
Total	49	940	$13,943 34

Schedule A—(*Continued*).

Twelfth Regiment.

ORGANIZATION.	Officers.	Men.	Amount.
Field and staff	13	[illegible]	$951 69
Company A	3	80	769 45
Company B	1	58	531 75
Company C	3	77	730 02
Company D	2	79	739 28
Company E	3	73	787 04
Company F	3	80	819 42
Company G	3	80	740 18
Company H	2	64	691 00
Company I	2	78	668 83
Company K	3	75	816 26
Company L	3	78	758 41
Company M	3	79	775 87
Total	44	907	$9,779 20

Fourteenth Regiment.

ORGANIZATION.	Officers.	Men.	Amount.
Field and staff	10	3	$832 61
Company A	3	81	772 79
Company B	3	80	896 55
Company C	3	78	896 94
Company D	3	80	851 16
Company E	2	81	820 16
Company F	3	78	794 69
Company G	3	79	791 39
Company H	3	81	732 51
Company I	3	81	815 47
Company K	3	81	736 71
Company L	3	81	769 87
Company M	3	81	547 45
Total	45	965	$10,258 30

Twenty-second Regiment.

ORGANIZATION.	Officers.	Men.	Amount.
Field and staff	13	6	$1,644 20
Company A	3	79	1,013 20
Company B	3	64	846 38
Company C	3	69	1,083 96
Company D	3	79	1,399 15
Company E	3	62	981 50
Company F	3	80	1,376 78
Company G	3	81	1,057 45
Company H	3	81	1,207 64
Company I	3	45	700 11
Company K	2	50	759 42
Company L	3	79	1,434 71
Company M	3	79	1,435 56
Total	48	854	$14,940 06

SCHEDULE A—(*Continued*).

Forty-seventh Regiment.

ORGANIZATION.	Officers.	Men.	Amount.
Field and staff	10	4	$1,702 63
Company A	2	79	1,152 34
Company B	2	81	1,194 96
Company C	2	77	1,167 53
Company D	3	80	1,226 34
Company E	3	77	1,216 54
Company F	3	80	1,284 21
Company G	3	78	1,460 22
Company H	3	81	1,035 68
Company I	1	81	1,172 55
Company K	2	81	1,145 60
Company L	3	81	1,046 65
Company M	3	77	1,022 63
Total	40	957	$15,827 88

Sixty-fifth Regiment.

ORGANIZATION.	Officers.	Men.	Amount.
Field and staff	14	10	$1,458 75
Company A	3	81	1,108 21
Company B	3	81	1,252 77
Company C	3	81	1,123 97
Company D	3	81	1,023 24
Company E	3	81	1,145 86
Company F	3	81	1,211 39
Company G	3	81	1,197 25
Company H	3	81	1,098 35
Company I	3	81	1,135 11
Company K	3	81	1,107 84
Company L	3	81	1,146 00
Company M	3	81	1,169 61
Total	50	982	$15,178 35

Sixty-ninth Regiment.

ORGANIZATION.	Officers.	Men.	Amount.
Field and staff	10	8	$827 92
Company A	3	81	1,414 98
Company B	3	80	1,385 26
Company C	3	81	989 60
Company D	3	81	1,363 36
Company E	3	81	1,302 84
Company F	3	81	1,145 52
Company G	3	81	1,218 44
Company H	3	81	1,008 85
Company I	3	81	1,417 10
Company K	3	81	1,432 40
Company L	3	81	1,252 75
Company M	3	81	1,344 64
Total	46	979	$16,103 66

Schedule A—(*Continued*).

Seventy-first Regiment.

ORGANIZATION.	Officers.	Men.	Amount.
Field and staff	10	3	$542 61
Company A	3	73	612 12
Company B	3	80	709 54
Company C	3	76	676 36
Company D	3	75	669 35
Company E	3	75	635 96
Company F	3	79	672 48
Company G	3	74	629 84
Company H	3	78	1,014 44
Company I	3	81	679 25
Company K	3	72	616 63
Company L	3	72	618 50
Company M	3	70	594 02
Total	46	908	$8,671 10

Cavalry.

ORGANIZATION.	Officers.	Men.	Amount.
Troop A	3	78	$1,228 13
Troop C	3	75	1,330 14
Total	.....	.....	$2,558 27

Schedule B.

Pay of general and staff officers, and other officers and enlisted men, detailed in connection with volunteer camps.

ORGANIZATION.	Officers.	Men.	Amount.
Headquarters national guard, Major-General Roe and staff	10	.....	$2,627 10
First brigade, Brigadier-General Butt and staff	9	.....	1,614 44
Second brigade, Brigadier-General McLeer and staff	6	.....	2,033 60
Fourth brigade, Brigadier-General Doyle and staff	10	1	1,826 39
Fifth brigade, Brigadier-General Smith and staff	7	2	991 19
Officers, squadron A	2	.....	192 17
Officers, general staff	4	.....	5,753 68
Detail, first battery	1	56	340 50
Detail, second battery	1	8	44 59
Detail, pay department	.....	18	4,147 75
Total	50	85	$19,571 41

Schedule C.

Non-Volunteers.

ORGANIZATION.	Rejected.	Declined.	Officers.	Men.	Amount.
First regiment	138	31	2	167	$3,905 00
Second regiment	114	11	3	122	2,133 50
Third regiment	79	13	1	91	1,275 28
Eighth regiment	122	62	1	183	2,852 25
Ninth regiment	184	97	7	274	5,405 17
Twelfth regiment	152	55	5	202	3,118 00
Thirteenth regiment	.....	147	14	133	1,294 86
Fourteenth regiment	98	107	.....	205	2,581 50
Twenty-second regiment	96	83	5	174	3,323 47
Forty-seventh regiment	185	80	1	264	4,736 25
Sixty-fifth regiment	71	5	2	74	1,606 58
Sixty-ninth regiment	94	24	5	113	2,636 31
Seventy-first regiment	21	44	.....	65	638 25
Troop A	1	.....	.....	1	25 50
Troop C	4	.....	.....	4	93 25
Total	1,359	759	46	2,072	$35,625 17

Schedule D.

Expense of Pay Department.

	Amount.
Civilian clerks	$1,041 50
Postage	78 42
Transportation	720 83
Office hire	227 50
Printing and stationery	170 69
Telegrams and telephone (long distance only)	79 41
Light	37 50
Supplies	119 30
Premium on bond	625 00
	$3,100 15

REPORT OF COLONEL WM. CARY SANGER, ASSISTANT CHIEF OF ARTILLERY ON DUTIES PERFORMED IN PAY DEPARTMENT.

Headquarters Two Hundred and Third Regiment, N. Y. V. I.

Second Brigade, Second Army Corps,

Camp Wetherill, S. C., *November* 23, 1898.

Brigadier-General Warren M. Healey, *Paymaster-General, S. N. Y.*, 1654 *Broadway, New York City.*

Sir:—I have the honor to submit the following report of my work as acting assistant in your department:

On the 14th day of June I received a telegram, of which the following is a copy: "By direction of the commander-in-chief you will report at headquarters, in Albany, to-morrow morning on arrival of the 'Empire State' from New York. Acknowledge receipt."

"TILLINGHAST,
"*Adjt-Gen'l.*"

I at once started for Albany, and reported as directed in Albany at the designated time. There I was notified by the Governor and by you of my detail to your department, and received from you both instructions as to the work I was to do.

On the morning of June 16th, I reported to you in person at your office in New York city and received your final instructions, after which I executed a bond for $40,000. Subsequently to this I received from you a check for $35,000.

In compliance with instructions received at Albany I took the 4.30 train that afternoon, June 16th, for Washington. The following morning I visited Camp Alger, where I reported to General Graham, and visited the camps of the third and sixty-fifth New York volunteer infantry, and troops A and C, New York volunteer cavalry. I was invited by the cavalry officers to make my headquarters with them when I might be in camp. I returned to Washington that day and deposited the $35,000 at the Riggs National Bank. The officers of that bank expressed their desire to do everything possible to facilitate the work of the New York state authorities; and they subsequently extended to me every possible courtesy and facility for the performance of my work.

On the 19th day of June the pay rolls for the cavalry arrived. Troop A was away on a practice march; troop C was paid at once; in compliance with the wishes of the Governor and yourself the payments were made in checks, which I was prepared to cash for all who wished money. In addition to this, an arrangement was made with the Riggs bank for the payment of all my checks which might be presented by officers of any of the New York commands.

On the 22d day of June the pay rolls for the third regiment arrived by registered mail at the Riggs bank at 3 o'clock. I arrived with them at Camp Alger at 4.30 in the afternoon. Troop A, having returned from its practice march, was at once paid. I then went to the third regiment and found that they had just received orders to start at 6 o'clock the next morning on a practice march, to be gone three days. As this would keep them out of camp until Saturday, it seemed to be important that they should be paid at once; and with the valuable assistance of Sergeant-Major Brayton and Private Wardlaw all the checks were made out and signed and compared with the pay rolls that night; this was done by working uninterruptedly until after 4 o'clock in the morning. Reveille was sounded at 4.30, and the checks for the different companies were handed to the captains. They were notified that the checks would be cashed by any officer in Washington, or that if it were desired I would attend to the matter on their return.

On the afternoon of the 23d day of June the pay rolls for the sixty-fifth regiment arrived and before the end of the following day they had been paid. In the payment of this regiment I was greatly assisted by the valuable services of Captain Christey. I spent Saturday in camp adjusting some disputed points in connection with the pay roll of the sixty-fifth regiment, and I saw the officers of the third after their return. Finding that there was no necessity for my further presence in camp, and that the company officers would have all checks that were not sent home cashed, I left the camp Sunday morning, returning to New York city that day. Monday I reported in New York city, and Tuesday I reported at headquarters in Albany.

Knowing how desirous the Governor and you both were that the payment of the troops should be made as promptly as possible, I beg to call your attention to the fact that in every instance when the troops were in camp they were paid the day on which the pay rolls were received, or, when the pay rolls arrived late in the afternoon, they were paid before the end of the

following day. The payment of each organization was thus made within the twenty-four hours following the receipt of the pay rolls. In addition to paying the men as speedily as possible, every effort was made not only to give the men checks or money, as they preferred, but also to aid the commanding officers in arranging for the men to send home such portion of their pay as they wished. Colonel Welch took especial care in arranging for this.

In this work it has been my privilege to see the carefulness with which the work of the pay department of the state is carried on.

Respectfully,

WM. CARY SANGER,
Lt.-Col. 203d Regiment, N. Y. V. I.,
late Acting Paymaster, S. N. Y.

FIRST UNITED STATES VOLUNTEER ENGINEERS.

May 21st.

General H. C. Corbin, adjutant-general, U. S. army, inquired by telegraph of the adjutant-general of the state: "Will the state of New York authorize Colonel Griffin to use Peekskill camp without charge for first volunteer engineers under proper regulation for care of state property?"

To this the adjutant-general of the state replied: "Authority will be given Colonel Griffin to use camp at Peekskill for puropse named, under condition of your telegram."

June 15th.

The following letter, dated New York city, June 14th and addressed to the adjutant-general of the state, was received this day, from Colonel Eugene Griffin, first regiment, United States volunteer engineers:

"GENERAL:—I have the honor to request that I be authorized to occupy the Peekskill camp with the first regiment, United States volunteer engineers, on Monday morning, June 20th, under such regulations as you may prescribe for the care of the state property.

"I would further request that my regiment be permitted to use the kitchen, mess hall, bath house, water supply and such tents as may be available, under same conditions."

In reply to this letter the adjutant-general of the state addressed the following to Colonel Griffin:

"SIR:—I have the honor to acknowledge your communication of the 14th instant, and to say by direction of the adjutant-general, that the commander-in-chief grants permission for the use of Camp Townsend, at Peekskill, for your regiment. He will give instructions so that water will be furnished, but before granting

your request for the use of the mess hall, would ask if you have arranged with Duncan & Company to cater for your men. This is asked because this firm is the owner of part of the kitchen utensils, and should be consulted before permission is granted. Reply by telegram had better be made.

"We have no tents we can furnish. It is understood that all expense incurred and damage done, if any, is chargeable to the United States government."

Brigadier-General William Barclay Parsons, chief of engineers, was detailed to take charge, under chief of ordnance, of the grounds, buildings and other property at Camp Townsend, while the first regiment of the United States volunteer engineers was located there.

June 16th.

The following telegram was sent to the chief of ordnance of the state:

"The Governor has granted the use of the grounds, buildings, water, etc., at Camp Townsend to the first United States volunteer engineers from the 20th; United States to be responsible for all damage. General Parsons in charge of property under your orders. Have everything in order to turn over to Colonel Griffin on the 20th."

June 17th.

And the following:

"Authority has been given to Colonel Griffin, first engineers, to use water, bath houses, sinks, mess hall, and all pertaining thereto. He purposes to contract with Duncan for subsistence. Tentage is not to be furnished except for General Parsons. For more information apply to these headquarters, and also consult Colonel Griffin, 335 Broadway, New York city."

The following letter, dated June 16th, was received from Colonel Eugene Griffin, first regiment, United States volunteer engineers:

"GENERAL:—I have the honor to acknowledge receipt of your letter of June 15th, granting permission for the use of Camp Townsend, near Peekskill, N. Y., with the understanding that all

expense incurred, or damage done, if any, is chargeable to the United States government.

"In reference to the use of the mess hall, I have just wired you as follows, which telegram is now confirmed:

"'With full authority from War Department have arranged with Duncan & Company to cater for men at Camp Townsend. Contract will be made to-morrow on return of regimental quartermaster from Washington.'"

To which the adjutant-general of the state replied as follows:

"In reference to my letter of yesterday's date (15th) regarding the use of the state grounds and buildings at Peekskill, by your regiment, the Governor desires a written communication from you to the effect that all expenses incurred by the state and damage done to the buildings and grounds be made good by the United States, and that said communication be approved by the adjutant-general of the United States army."

June 18th.

The following letter was this day sent to the chief of ordnance of the state:

"I am directed by the Governor to inform you that he has granted the use of the grounds and buildings, water, etc., at Camp Townsend to the War Department, for the first regiment, engineers, United States volunteers, commencing on the 20th instant, and that Brigadier-General Parsons, chief of engineers, S. N. Y., has been placed in charge of the grounds and buildings under your supervision.

"It is understood that the United States will be responsible for all damage done to state property. I have, therefore, the honor to request that you will have everything in proper shape to be turned over to Colonel Eugene Griffin, first regiment, engineers, United States volunteers, on the 20th instant."

Colonel Griffin telegraphed June 17th to the adjutant-general of the state, telegram not received until the 18th, as follows:

"Earnestly request I be allowed to have six of the large double tents for so-called 'luxury row', Camp Townsend."

And the following telegram was sent in reply:

"Permission is granted you to use six of the large double tents for so-called 'luxury row,' Camp Townsend, under same provisions and conditions as other state property."

June 20th.

The following was received from Colonel Griffin, first regiment, United States volunteer engineers:

"Request General Flagler be authorized to leave pump engineer in camp at expense United States. I will be responsible."

In reply to which the chief of ordnance received instruction as requested.

The same day Brigadier-General William Barclay Parsons, chief of engineers of the state, telegraphed as follows:

"Please instruct ordnance department to loan United States volunteers the seventy tents now at Camp Townsend. I leave for Peekskill immediately."

And Colonel Griffin of the first United States engineers wrote to Adjutant-General Tillinghast:

"General:—I have the honor to acknowledge receipt of yours of June 17th, and thank you most heartily for your very kind offer to afford every possible facility to us at this time.

"I have telegraphed you to-day asking for the seventy wall tents which Colonel Story informs me he has at Camp Townsend. As our tents have not arrived, it is very important that we should have these, and in any event they will be of great use to us at the camp as our supply at best will be very small. The government will only furnish us with 'A' tents, and on the basis of four men to a tent, and no special allowance is made for the non-commissioned officers or for the staff.

"Thanking you again for your kindness in everything relating to the use of Camp Townsend, I am,

"Very respectfully."

To General Parsons' telegram the following reply was sent by telegraph:

"The Governor grants permission for you to use the seventy wall tents, under conditions named, until your tentage arrives. This will authorize assistant chief of ordnance, S. N. Y., to issue."

June 28th.

The adjutant-general of the army addressed the following letter dated June 27th, received this day, to the Governor, who referred it to the office of the adjutant-general:

"I am advised by Colonel Eugene Griffin, first United States volunteer engineers, who is organizing a regiment for the volunteer brigade, that you have kindly consented to the use of the state camp at Peekskill, N. Y., as a rendezvous for that regiment of the engineer brigade, and that, as a slight consideration therefor, he has promised that all expenses incurred by the state in connection with said rendezvous and damage done to the buildings and grounds shall be made good by the United States.

"I desire, in behalf of the Secretary of War, to confirm this agreement, and at the same time to express the thanks of the department for the use of the grounds and premises."

August 5th.

The first regiment, United States volunteer engineers, left Camp Townsend, and

August 8th

Brigadier-General William Barclay Parsons, chief of engineers, rendered the following report, as to his duties at the camp:

"Under special orders, No. 113, dated June 15, 1898, section 5, I, as chief of engineers, was placed in charge of the state camping grounds and buildings at Camp Townsend, Peekskill, N. Y., subject to the supervision of the chief of ordnance.

"I now beg leave to report that, under the authority of the above mentioned orders, I took charge of the camp on June 20th, when the first detachment of the first United States volunteer engineers, under the command of Lieutenant-Colonel Hodges, went to Peekskill. At 4 p. m., on August 5th, the full regiment, under command of Colonel Eugene Griffin, United States volunteers,

marched out of camp en-route to Porto Rico, and the camp was turned back to me by the regimental quartermaster, he having accounted satisfactorily for all the property of the state entrusted to his care. I thereupon turned over the property to Colonel J. G. Story, assistant chief of ordnance, S. N. Y., and received from him a receipt for all the property entrusted to me.

"Before finally leaving the camp, all tents had been struck, rolled up and turned in, tent floors piled and the whole grounds neatly policed—in fact, the grounds were turned back to the state, if anything, in better condition than when they were received by the regiment.

"Under the orders appointing me, I acted under the supervision of the chief of ordnance. I have therefore made to him a report in full.

"Between the dates above mentioned, namely, June 20th, and August 5th, a complete regiment was organized, mustered in, clothed and equipped in full, and converted from raw recruits into a fairly-well disciplined body of troops."

UNITED STATES VOLUNTEER SIGNAL CORPS.

May 25th.

Brigadier-General Greely, chief signal officer, U. S. army, telegraphed to the adjutant-general of the state as follows:

"Major E. B. Ives has been appointed captain, volunteer signal corps, and as soon as confirmed will consult with you with reference to enlistment of two signal companies from New York. There will be no state quota, but I have been desirous of enlisting New York men together under New York officers as far as possible."

May 27th.

The adjutant-general of the state telegraphed to General Greely:

"I shall be glad to hear from you and will co-operate in every way I can."

June 24th.

First Lieutenant Henry G. Opdyke, U. S. volunteer signal corps, reported at this office under orders to recruit for his corps, and the commanding officer of the third signal corps was ordered to place such quarters in the armory of his corps as Lieutenant Opdyke may deem necessary for this purpose at the latter's disposal.

June 28th.

Captain Edward B. Ives, U. S. volunteer signal corps, reported at these headquarters and presented the following communication from himself, addressed to the adjutant-general of the state:

"Sir:—In regard to the acquirement by the United States of certain signal property belonging to the state of New York, I have the honor to inform you that I am authorized by the chief signal officer of the army to say that, upon the purchase of identical articles by the state, the bill for the same will be promptly

paid upon presentation to the chief signal officer, U. S. A., at Washington, D. C.

"The bills, when presented, must be accompanied, as vouchers, by one of the copies of the receipts given by the United States officer to whom the property has been delivered, and must be certified to as correct and just by the commissioned purchasing officer of the state."

In accordance with this request the following orders were issued:

"Special orders, No. 122—III. Commanding officers of signal corps' will turn over to Captain Edward B. Ives, U. S. volunteer signal corps, or such other officer as may be designated by the chief signal officer of the U. S. army, such signal implements as he will call for or select, and they will furnish him with invoices of the articles they turned over in duplicate, and receive from him receipts in quadruplicate, three of which they will forward to these headquarters, using the remaining one to account for the property on their respective property returns.

"This property is permitted to be taken by the United States, with the express understanding that the chief signal officer of the army will reimburse the state the cost of replacing the articles taken under this order, when bills therefor will be presented to him by the state."

The property of the state thus transferred to the United States signal corps consisted of:

Signal kits, complete, with canteens and haversacks.....	16
Heliographs and tripods.....	18
Telescopes and tripods.....	15
Telegraph instruments, Bunnell keys and sounders in boxes	16
Hand levels	8
Pedometers	12
Box compasses	4
Prismatic compasses	8
Aneroid barometers	2

Steel taps, fifty feet each	4
Battery cells, gravity	24
Cell boxes	6
Insulated wire, cable, miles	$3\frac{2240}{5280}$
Iron reels	4
Wooden reels	1
Telephone reels of wire	4
Message pouches	96
Odometers	4
Hatchets in leather sheaths	8
Packing boxes	2
Felling axes	4
Sextants	1
Field glasses	16
Half-inch Manila rope, feet	640

As for the members of the four signal corps' of the national guard who entered the United States service as volunteers, attention is invited to the following:

REPORT OF MAJOR EDWARD B. IVES, CHIEF SIGNAL OFFICER OF THE STATE.

To the Adjutant-General, S. N. Y., Albany, N. Y.

Sir:—I have the honor to submit the following report concerning the signal corps of the state.

It furnished the following officers and enlisted men to the volunteer army of the United States, formed for war against Spain.

The first signal corps furnished as follows:

Members.

Wm. T. Davenport, lieutenant, United States volunteer signal corps.

Robert A. Rodman, lieutenant, United States volunteer signal corps.

Eugene V. Kean, sergeant, United States volunteer signal corps.

Josiah D. Wooten, United States volunteer signal corps.

David A. Travis, United States volunteer signal corps.

Chas. A Newell, United States volunteer signal corps.

Geo. Jessup, twenty-second New York volunteer infantry.

Horace A. Patterson, first New Jersey volunteer infantry.

Ex-Members.

Millard J. P. Davis, eighth New York volunteer infantry.

James W. Gibbins, seventy-first New York volunteer infantry.

S. N. Butler, first lieutenant, United States volunteer signal corps.

Henry G. Opdyke, second lieutenant, United States volunteer signal corps.

Uldrich Palmedo, fourteenth New York volunteer infantry.

Wm. P. Grady, troop C, volunteer cavalry.

James C. Foster, first volunteer engineers.

David I. Thompson, twenty-second New York volunteer infantry.

The second signal corps furnished as follows:

Members.

Captain Frederick T. Leigh, captain United States volunteer signal corps.

First sergeant H. C. Baldwin, second lieutenant, United States volunteer signal corps.

Sergeant Wm. Jarvie, first lieutenant, United States volunteer signal corps.

Corporal Elliot Bigelow, troop C, New York volunteer cavalry.

Corporal Chas. Fowler, United States volunteer signal corps.

Private R. M. Byers, United States volunteer signal corps.

Private C. W. Byers, United States volunteer signal corps.

Private Reginald W. Earle, United States volunteer signal corps.

Private Wm. J. Calnan, United States volunteer signal corps.

Private Edwin H. Ensell, United States volunteer signal corps.

Private John P. Huntling, United States volunteer signal corps.

Private Frederick L. Hardenbrook, "Astor Battery."

Private Majestre Leggett, United States volunteer signal corps.

Private Austin Norris, United States volunteer signal corps.

Private E. C. Ward, Jr., United States volunteer signal corps.

Private Leonard R. Winters, United States volunteer signal corps.

As far as can be learned the following ex-members entered the United States service:

Robt. B. Herbert, Jr., United States volunteer signal corps.

Seymour B. Brinker, first regiment United States volunteer engineers.

The third signal corps furnished as follows:

Members.

Corporal Wm. L. Martin, first New York volunteer infantry.

Corporal William D. Arnold, two hundred and first New York volunteer infantry (commissioned).

The fourth signal corps furnished the following:

Members.

Frank Thebauld, two hundred and second New York volunteer infantry.

Leonard S. Spire, two hundred and second New York volunteer infantry.

Ex-Members.

Byron B. Daggett, second lieutenant, United States volunteer signal corps.

Harry W. Stewart, sergeant, United States volunteer signal Corps.

The services rendered by those who entered the volunteer signal corps is testified to by the commendatory order issued by the chief signal officer of the army. With two or three exceptions all of those who entered the volunteer signal corps saw service in the West Indies.

From what I have seen in actual service, the organization of the New York state signal corps is almost exactly suited to the ser-

vice it is liable to be called on to perform. I would recommend that while the aggregate of each corps remain what it is at present, each should consist of one captain, one first lieutenant, one assistant surgeon with rank of first lieutenant, one second lieutenant, three first-class sergeants, six sergeants, eight corporals, and the remaining quota to be privates. That it be provided that every member of the corps who shall be a telegraph operator certified to as such by the manager of a telegraph or railway company shall, when on duty, receive not less than $2.50 per day. That any member of the signal corps who shall be an electrician or lineman and certified to as such by the manager of an electric light, railway, telegraph or telephone company, shall, when on duty, receive not less than two dollars per day. The reason is that it is difficult to get such men to enlist who while on military duty do the same work they are accustomed to do while not on such duty and yet in the former case get less pay than in the latter. At the same time it is absolutely essential to have a certain number of such technical men in each company, not less than four each.

The United States requires that two-thirds be telegraph operators or electricians. This number is not necessary in the national guard.

The instruction in the national guard is entirely suitable to attain the best results if carried out according to the regulations and code, with one exception. All the members should learn how to build and equip telephone lines complete. It requires no especial training to learn to do this. They should know how to string a line, do rough interior wiring and put in position the switch boards and instruments. Each man should be proficient in this. The torch as a means of signaling should be abandoned. It was never used in actual service. In regard to equipment, the present equipment of each corps is about perfect. I would recommend, however, that each corps be provided with two sets of international code flags, and two international code books so as to be able to communicate with the navy. This is very important. Each armory in the state should be equipped with a set of Ardois system of electric light signals. It is the most rapid means of

night signaling, and the only method possible when there are many lights in the neighborhood tending to confuse the reader. This method is also used in the navy. I would recommend that one wire cart, a battery wagon, two hundred lance poles and a certain amount of line material be kept in store at the state arsenal to be used at Camp for Instruction in the construction of military telegraph lines.

The men should be armed only with the pistol. The carbine is in the way and not used. The pistol should be cal. 0.45. A small caliber has not sufficient stopping effect. The saber should be retained as a part of the full dress.

The New York signal corps has always held pre-eminence as a scientific military organization in this country, and there is every reason to believe that it will continue to do so. It has the proud distinction of being so well equipped for war that the United States came to it to buy its signal equipment when war broke out. This equipment was thoroughly up to date and was used at the front and proved satisfactory.

Under the new code, my office ceases to exist at the end of the year and this will be my last report. I leave the state signal service with regret. The work was most congenial to me and my heart was in it.

Although a professional soldier and a graduate of the United States Military Academy, I refused a commission in the national guard and preferred to enter the state service as an enlisted man in the signal corps. I served as private and sergeant and in due time became first lieutenant, then captain and finally major and chief signal officer. Passing thus through all the grades I felt singularly closely bound to the entire organization. I have given many years to the work and trust what I have done has resulted in permanent benefit to the state forces and to the science of signaling.

Very respectfully,

EDWARD B. IVES,

Major and Chief Signal Officer, S. N. Y.

UNITED STATES VOLUNTEER OFFICERS FROM THIS STATE

APPOINTED BY THE PRESIDENT

FOR THE WAR WITH SPAIN.

A number of men were appointed from the national guard, regular army and civilians from this state as officers of United States volunteers, as follows:

[Those marked * were members of the national guard at time appointments were made.]

NAMES.	Rank.	Date of rank.	Date of discharge and remarks.
Francis V. Greene*	Brigadier-general, May 27, 1898; major-general	Aug. 13, 1898	Feb. 28, 1899.
Frederick D. Grant*	Brigadier-general	May 27, 1898	April 15, 1899.
Roy Stone	Brigadier-general	June 3, 1898	Dec. 31, 1898.
Charles F. Roe*	Brigadier-general	June 10, 1898	Sept. 10, 1898.
Charles A. Whittier	Lieutenant-colonel and inspector-general, May 9, 1898; brigadier-general	Aug. 13, 1898	Jan. 31, 1899.
Thomas H. Barber*	Colonel, 1st N. Y. Vol. Inf.; brigadier-general	Jan. 10, 1899	Feb. 28, 1899.
Eugene Griffin	Brigadier-general	Jan. 23, 1899	Feb. 3, 1899.
Putnam B. Strong*	Captain and assistant adjutant-general, May 12, 1898; major and assistant adjutant-general	Dec. 8, 1898	Feb. 3, 1899.
William A. Chanler	Captain and assistant adjutant-general	May 9, 1898	Sept. 30, 1898.
Erskine Hewitt	Captain and assistant adjutant-general	May 9, 1898	Dec. 21, 1898.
Jacob E. Bloom	Captain and assistant adjutant-general	May 12, 1898	May 12, 1899.
James A. Colvin	Captain and assistant adjutant-general	May 12, 1898	April 12, 1899.
Edward Murphy, 2d*	Captain and assistant adjutant-general	May 12, 1898	Dec. 31, 1898.
Sherrill Babcock	Captain and assistant adjutant-general	May 20, 1898	March 7, 1899.
William G. Bates*	Captain and assistant adjutant-general	June 3, 1898	Oct. 15, 1898.
Francis B. Harrison	Captain and assistant adjutant general	June 20, 1898	Jan. 31, 1899.
Hallet A. Borrowe	Captain and assistant adjutant-general	July 16, 1898	Nov. 15, 1898.
John Jacob Astor	Lieutenant-colonel and inspector-general	May 9, 1898	Nov. 1, 1898.
C. Creighton Webb	Major and inspector-general	May 12, 1898	Jan. 31, 1899.

FOR THE WAR WITH SPAIN—(*Continued*).

NAMES.	Rank.	Date of rank.	Date of discharge and remarks.
Perry Belmont	Major and inspector-general	July 6, 1898	Resigned, Aug. 20, 1898.
Charles H. Ribbel	Lieutenant-colonel and judge-advocate	May 9, 1898	June 13, 1899.
Avery D. Andrews*	Lieutenant-colonel and chief quartermaster	May 9, 1898	Resigned, Aug. 6, 1898.
William A. Wadsworth	Major and chief quartermaster	May 12, 1898	Dec. 12, 1898.
Haldimand P. Young	Captain and ass't quartermaster, May 12, 1898; major and chief quartermaster	Nov. 26, 1898	Retained under act of March 2, 1899.
James R. Hosmer	Captain and assistant quartermaster	May 12, 1898	May 12, 1899.
William A. Harper	Captain and assistant quartermaster	May 12, 1898	Dec. 20, 1898.
George G. Bailey	Captain and assistant quartermaster	May 12, 1898	Retained under act of March 2, 1899.
John C. Breckinridge	Captain and assistant quartermaster	May 17, 1898	Nov. 30, 1898.
Amos W. Kimball	Captain and assistant quartermaster	May 28, 1898	Retained under act of March 2, 1899.
Frank L. Polk	Captain and assistant quartermaster	May 28, 1898	Nov. 30, 1898.
Albert Gilbert, Jr.	Captain and assistant quartermaster	June 9, 1898	Oct. 1, 1898.
Laurence C. Baker	Captain and assistant quartermaster	June 9, 1898	June 30, 1899.
William P. Williams	Captain and assistant quartermaster	July 13, 1898	May 12, 1899.
Nathan M. Flower	Captain and assistant quartermaster	July 16, 1898	Oct. 3, 1898.
Marion M. McMillin	Captain and assistant quartermaster	July 16, 1898	Retained under act of March 2, 1899.
John W. McHarg	Captain and assistant quartermaster	July 16, 1898	Retained under act of March 2, 1899.
William M. Grinell	Major and commissary of subsistence	June 3, 1898	Sept. 3, 1898.
Rufus M. Townsend*	Major and commissary of subsistence	July 16, 1898	May 12, 1899.
William Williams	Major and commissary of subsistence	July 16, 1898	May 10, 1899.
Frank H. Lord	Captain and commissary of subsistence	May 12, 1898	June 13, 1899.
Stewart M. Brice	Captain and commissary of subsistence	May 17, 1898	March 11, 1899.
Peter C. Deming	Captain and commissary of subsistence	May 17, 1898	Retained under act of March 2, 1899.
Philip M. Lydig	Captain and commissary of subsistence	May 17, 1898	July 15, 1899.

Frederick W. Hyde	Captain and commissary of subsistence	May	19, 1898	Dec. 15, 1898.
James Edward Calhoun	Captain and commissary of subsistence	May	19, 1898	April 24, 1899.
C. Dupont Coudert	Captain and commissary of subsistence	June	7, 1898	Retained under act of March 2, 1899.
George W. Nellis*	Captain and commissary of subsistence	June	7, 1898	Sept. 30, 1898.
Frederick H. Pomroy	Captain and commissary of subsistence	June	8, 1898	Retained under act of March 2, 1899.
Robert D. Winthrop	Captain and commissary of subsistence	June	20, 1898	Oct. 2, 1898.
Abraham Benedict	Captain and commissary of subsistence	July	16, 1898	Sept. 30, 1898.
Charles Weiser	Captain and commissary of subsistence	July	16, 1898	May 12, 1899.
Thomas F. Ryan	Captain and commissary of subsistence	July	16, 1898	Retained under act of March 2, 1899.
John M. G. Woodbury	Major and chief surgeon	May	17, 1898	Dec. 27, 1898.
George R. Fowler	Major and chief surgeon	June	4, 1898	Feb. 1, 1899.
Nelson H. Henry*	Major and chief surgeon	July	8, 1898	Sept. 24, 1898.
Willis G. McDonald	Major and brigade surgeon	June	4, 1898	April 12, 1899.
Nathan S. Jarvis	Major and brigade surgeon	June	4, 1898	Retained under act of March 2, 1899, as major and surgeon.
Samuel T. Armstrong	Major and brigade surgeon	June	4, 1898	Resigned, Aug. 4, 1898.
Frank Bruso	Major and brigade surgeon	June	4, 1898	Nov. 30, 1898.
Ira C. Brown	Major and brigade surgeon	Aug.	11, 1898	Retained under act of March 2, 1899.
John L. Macumber*	Major and brigade surgeon	Aug.	11, 1898	May 12, 1899.
Ezequiel de la Calle	Major and brigade surgeon	Oct.	8, 1898	June 30, 1899.
Lewis Balch*	Major and brigade surgeon	Oct.	10, 1898	Retained under act of March 2, 1899.
William Dolz	Major and brigade surgeon	Oct.	13, 1898	April 5, 1899.
Henry C. Fitzgerald	Additional paymaster	May	17, 1898	June 30, 1899.
Timothy D. Keleher	Additional paymaster	May	17, 1898	Retained under act of March 2, 1899.
George T. Holloway	Additional paymaster	May	17, 1898	Retained under act of March 2, 1899.
Robert S. Smith	Additional paymaster	May	17, 1898	Retained under act of March 2, 1899.
Edward S. Fowler	Additional paymaster	May	28, 1898	Jan. 31, 1899.
Louis Knapp	Additional paymaster	May	28, 1898	June 13, 1899.
Charles A. Smylie	Additional paymaster	May	28, 1898	Sept. 14, 1898.

FOR THE WAR WITH SPAIN—(*Continued*).

NAMES.	Rank.	Date of rank.	Date of discharge and remarks.
Michael F. Sheary*	Additional paymaster	June 3, 1898	Retained under act of March 2, 1899.
Frederick Bostwick	Additional paymaster	June 3, 1898	Nov. 22, 1898.
Edward B. Ives*	Captain, May 20, 1898; lieutenant colonel and signal officer	Aug. 1, 1898	April 17, 1899.
Frederick T. Leigh*	Captain and signal officer	May 20, 1898	April 17, 1899.
Charles E. Pellew	First lieutenant, May 20, 1898; captain and signal officer	Aug. 1, 1898	Sept. 16, 1898.
Alvar G. Thompson	First lieutenant, May 20, 1898; captain and signal officer	Jan. 21, 1898	May 31, 1899.
Samuel M. Butler	First lieutenant and signal officer	June 13, 1898	March 1, 1899.
William Jarvie, Jr.	First lieutenant and signal officer	June 20, 1898	April 17, 1899.
McKee Dunn McKee	Second lieutenant and signal officer	June 2, 1898	Dec. 8, 1898.
Henry C. Baldwin*	Second lieutenant and signal officer	June 13, 1898	May 12, 1899.
Edwin O. Holter	Second lieutenant and signal officer	July 7, 1898	Nov. 9, 1898.
Grant Squires	Second lieutenant and signal officer	Aug. 1, 1898	Dec. 5, 1898.
Byron B. Daggett	Second lieutenant and signal officer	Aug. 4, 1898	June 2, 1899.
Eugene Griffin	Colonel, first engineers	May 19, 1898	Jan. 20, 1899.
Louis Livingston Seaman	Major and surgeon, first engineers	June 13, 1898	Jan. 25, 1899.
Charles I. Proben	First lieutenant and surgeon, first engineers	June 28, 1898	Jan. 25, 1899.
Walter D. Webb	First lieutenant and surgeon, first engineers	June 29, 1898	Jan. 25, 1899.
Ira A. Shaler	Captain, first engineers	June 7, 1898	Jan. 25, 1899.
Merritt H. Smith	Captain, first engineers	June 7, 1898	Jan. 25, 1899.
Samuel Rodman	Captain, first engineers	June 7, 1898	Jan. 25, 1899.
Richard Esmond	Captain, first engineers	June 7, 1898	Jan. 25, 1899.
Archibald R. Livingston	First lieutenant, June 21, 1898; captain, first engineers	June 27, 1898	Jan. 25, 1899.
Carlos Carbonel	First lieutenant, first engineers	May 19, 1898	Jan. 10, 1899.
Karl Fisher Hansen	First lieutenant, first engineers	May 19, 1898	Oct. 25, 1898.
David L. Hough	First lieutenant, first engineers	June 7, 1898	Jan. 25, 1899.
George W. Bramwell	First lieutenant, first engineers	June 7, 1898	Declined, July 11, 1898.

George Perrine	Second lieutenant, June 7, 1898; first lieutenant, first engineers	June 28, 1898	Jan. 25, 1899.
Maurice A. Viele	First lieutenant, first engineers	June 7, 1898	Jan. 25, 1899.
Alexander Dow	First lieutenant, first engineers	June 21, 1898	Oct. 7, 1898.
Joseph R. Haskin	First lieutenant, first engineers	June 21, 1898	Jan. 25, 1899.
Frederick R. Slater	First lieutenant, first engineers	June 21, 1898	Jan. 25, 1899.
John G. Livingston	First lieutenant, first engineers	June 21, 1898	Jan. 25, 1899.
Allan A. Robbins	First lieutenant, first engineers	June 21, 1898	Oct. 7, 1898.
Sanford L. Cluett*	First lieutenant, first engineers	June 21, 1898	Jan. 25, 1899.
Heber R. Bishop, Jr.	Second lieutenant, July 7, 1898; first lieutenant, first engineers, to date	July 6, 1898	Jan. 25, 1899.
Lawrence L. Gillespie	Second lieutenant, July 7, 1898; first lieutenant, first engineers	July 6, 1898	Sept. 30, 1898.
Harry C. De Lano	Second lieutenant, first engineers	June 25, 1898	Jan. 25, 1899.
Walcott L. C. Beard	Second lieutenant, first engineers	June 25, 1898	Jan. 25, 1899.
Percy R. Owens	Second lieutenant, first engineers	June 28, 1898	Jan. 25, 1899.
William G. Mitchell	Second lieutenant, first engineers	July 6, 1898	Jan. 25, 1899.
Walter C. Kimball	Second lieutenant, first engineers	July 13, 1898	Jan. 25, 1899.
Edward M. Taylor	Second lieutenant, first engineers	July 27, 1898	Jan. 25, 1899.
Richard Henry Savage	Major, second engineers	May 31, 1898	May 16, 1899.
Townsend Lawrence	First lieutenant, second engineers	June 22, 1898	May 16, 1899.
Theodore Roosevelt	Colonel, first cavalry	July 8, 1898	Sept. 15, 1898.
George R. White	First lieutenant and assistant surgeon, second cavalry	July 25, 1898	Oct. 24, 1898.
Daniel L. M. Peixotto	First lieutenant, June 8, 1898; captain, third infantry	July 13, 1898	Died, Oct. 24, 1898.
Henry H. Landon	Major, fourth infantry	Jan. 13, 1898	Dec. 7, 1898.
Henry A. Wise	Captain, June 29, 1898; major, 4th infantry	May 22, 1899	June 8, 1899.
Howard W. Throckmorton	Second lieutenant, fourth infantry	June 29, 1898	Oct. 1, 1898.
William A. H. Waldeck	Captain, seventh infantry	June 17, 1898	Nov. 15, 1898.
Albert W. Lilienthal	Captain, seventh infantry	June 22, 1898	Feb. 28, 1899.
Philip Bernhardt	Captain, seventh infantry	June 28, 1898	Jan. 11, 1899.
Luther S. Kelly	Captain, seventh infantry	Nov. 15, 1898	Feb. 28, 1899.
Reon Barnes, Jr.	Second lieutenant, seventh infantry	June 10, 1898	Feb. 28, 1899.
Ambrose C. G. Williams-Foote	First lieutenant, eight infantry	June 8, 1898	March 6, 1899.
Charles L. Withrow	Lieutenant-colonel, tenth infantry	June 22, 1898	March 8, 1899.
William Frye Tebbetts	Captain, tenth infantry	June 8, 1898	March 8, 1899.

SUBSEQUENT TO SPANISH-AMERICAN WAR TO APRIL 6, 1900.

NAMES.	Rank.	Date of rank.	Date of discharge and remarks.
Frederick D. Grant	Brigadier-general	April 15, 1899	
Frederick T. Leigh*	First lieutenant and signal officer	April 17, 1899	Declined, April 20, 1899.
Dennis E. Nolan	Major, eleventh cavalry	Aug. 10, 1899	
William F. Meeks*	Captain, twenty-sixth infantry, July 5, 1899; major and quartermaster	Dec. 1, 1899	
Frank H. Peck	Captain, twenty-sixth infantry	July 5, 1899	
William M. Connell	First lieutenant, twenty-sixth infantry, July 5, 1899; captain	Sept. 13, 1899	
James R. Goodale*	First lieutenant, twenty-sixth infantry	July 5, 1899	
Solomon Avery, Jr.*	First lieutenant, twenty-sixth infantry	July 5, 1899	
Henry M. Fales*	First lieutenant, twenty-sixth infantry	July 5, 1899	
Alfred Hasbrouck	First lieutenant, twenty-sixth infantry	July 5, 1899	
Philip S. Golderman	First lieutenant, twenty-sixth infantry	July 5, 1899	
Granville R. Fortescue	First lieutenant, twenty-sixth infantry	July 5, 1899	
Duncan Elliott	First lieutenant, twenty-sixth infantry	July 5, 1899	
John J. Byrne	Second lieutenant, twenty-sixth infantry	July 5, 1899	Sept. 23, 1899.
Garrison Ball	Second lieutenant, twenty-sixth infantry	July 5, 1899	
Timothy M. Coughlan	Second lieutenant, twenty-sixth infantry	July 5, 1899	
John T. Ryan	Second lieutenant, twenty-sixth infantry	July 5, 1899	
Robert H. Sillman	Second lieutenant, twenty-sixth infantry	July 5, 1899	
Hilden Olin	Second lieutenant, twenty-sixth infantry	July 5, 1899	
Leonard K. Graves	First lieutenant and assistant surgeon, twenty-seventh infantry	July 5, 1899	
William F. Judson	Captain, twenty-seventh infantry	July 5, 1899	
Walter F. Randall	Captain, twenty-seventh infantry	July 5, 1899	Oct. 21, 1899.
Richard H. Savage	Captain, twenty-seventh infantry	July 5, 1899	Dec. 1, 1899.
William B. Gracie*	Captain, twenty-seventh infantry	July 5, 1899	
Dexter Sturges	First lieutenant, twenty-seventh infantry, July 5, 1899; captain	July 5, 1899	
Theodore B. Taylor	First lieutenant, twenty-seventh infantry, July 5, 1899; captain	July 5, 1899	

John J. Kennedy	First lieutenant, twenty-seventh infantry	July	5, 1899
Edwin S. Hartshorn	First lieutenant, twenty-seventh infantry	July	5, 1899
James G. Hannah*	First lieutenant, twenty-seventh infantry	July	5, 1899
Oscar D. Weed	First lieutenant, twenty-seventh infantry	July	5, 1899
Albert U. Faulkner	Second lieutenant, twenty-seventh infantry, July 5, 1899; first lieutenant	Nov.	2, 1899
Daniel Hyman	Second lieutenant, twenty-seventh infantry	July	5, 1899
Robert W. Leonard	Lieutenant-colonel, twenty-eighth infantry	July	5, 1899
Thomas C. Chalmers	Major and surgeon, twenty-eighth infantry	July	5, 1899
Charles H. Boice	First lieutenant, twenty-eighth infantry	July	5, 1899
Leonard T. Waldron	First lieutenant, twenty-eighth infantry	July	5, 1899
Robert D. Russell	Second lieutenant, twenty-eighth infantry	July	5, 1899
Frank S. Whitman	Captain, twenty-ninth infantry	July	5, 1899
Albert C. McMillan	First lieutenant, thirtieth infantry	July	5, 1899
Francis J. Ellison	Second lieutenant, thirtieth infantry	July	5, 1899
John E. McMahon	Major, thirty-first infantry	July	5, 1899
Abram L. Haines	Captain and asst. surg., thirty-first infantry	July	5, 1899
Donald C. McClelland	Second lieutenant, thirty-third infantry	July	5, 1899
William A. Kobbe	Colonel, thirty-fifth infantry, July 5, 1899; brigadier-general, volunteers	Dec.	5, 1899
Eugene L. Swift	Major and surgeon, thirty-fifth infantry, July 5, 1899; major and surgeon, U. S. A	Feb.	14, 1900
John Carling	First lieutenant and assistant surgeon, thirty-fifth infantry	Feb.	16, 1900
Theophilus B. Steele	First lieutenant, thirty-fifth infantry	July	5, 1899
Grover Flint	First lieutenant, thirty-fifth infantry	July	5, 1899
George T. Bowman	Second lieutenant, thirty-sixth infantry, July 5, 1899; first lieutenant	Dec.	24, 1899
Lewis E. Goodier*	Major, thirty-eighth infantry	Aug.	17, 1899
Allen M. Smith	Major and surgeon, forty-first infantry	Aug.	17, 1899
John C. Hegarty	Captain, forty-first infantry	Aug.	17, 1899
George L. Baker, Jr.	Captain, forty-first infantry	Aug.	17, 1899
Ernest A. Greenough*	First lieutenant, forty-first infantry, Aug. 17, 1899; captain	Oct.	28, 1899
Arthur B. Christey	First lieutenant, forty-first infantry	Aug.	17, 1899
Frank J. Miller*	Second lieutenant, forty-first infantry, Aug. 17, 1899; first lieutenant	Nov.	2, 1899

SUBSEQUENT TO SPANISH-AMERICAN WAR—(*Continued*).

NAMES.	Rank.	Date of rank.	Date of discharge and remarks.
William R. Taylor	Second lieutenant, forty-first infantry	Aug. 17, 1899	
Henry T. Mitchell	Second lieutenant, forty-first infantry	Aug. 17, 1899	
William D. Bell	Captain and asst. surg., forty-second infantry	Aug. 17, 1899	
George DeG. Catlin	Captain, forty-second infantry	Aug. 17, 1899	
Charles S. Burns*	Captain, forty-second infantry	Aug. 17, 1899	
Louis M. Lang	Captain, forty-second infantry	Aug. 17, 1899	
Frank Keck*	Captain, forty-second infantry	Aug. 17, 1899	
James H. Little	First lieutenant, forty-second infantry	Aug. 17, 1899	
Arthur Poillon	First lieutenant, forty-second infantry	Aug. 17, 1899	
William R. Molinard	First lieutenant, forty-second infantry	Aug. 17, 1899	
Francis H. Lomax	First lieutenant, forty-second infantry	Aug. 17, 1899	
Horace Webster	Second lieutenant, forty-second infantry, Aug. 17, 1899; first lieutenant	Oct. 24, 1899	
Louis P. Weber	Second lieutenant, forty-second infantry	Aug. 17, 1899	Committed suicide, Mar. 9, 1900.
Edward F. Hackett, Jr	Second lieutenant, forty-second infantry	Aug. 17, 1899	
Augustus B. Warfield	Second lieutenant, forty-second infantry	Aug. 17, 1899	
Franklin P. Jackson	Second lieutenant, forty-second infantry	Aug. 17, 1899	
Lincoln C. Andrews	Major, forty-third infantry	Aug. 17, 1899	
John C. Gilmore, Jr	Major, forty-third infantry	Aug. 17, 1899	
Walter D. Webb	Captain and asst. surg., forty-third infantry.	Aug. 17, 1899	
Michael J. Spellman	Captain, forty-third infantry	Aug. 17, 1899	
Washington L. Goldsborough	Captain, forty-third infantry	Aug. 17, 1899	
Edward O. Power	First lieutenant, forty-third infantry	Aug. 17, 1899	
William S. Conrow	First lieutenant, forty-third infantry	Aug. 17, 1899	
Edward T. Donnelly	First lieutenant, forty-third infantry	Aug. 17, 1899	
Joseph T. Sweeney	Second lieutenant, forty-third infantry, Aug. 17, 1899; first lieutenant	Oct. 26, 1899	
William H. Wilson	Second lieutenant, forty-third infantry	Aug. 17, 1899	
Gordon Johnston	Second lieutenant, forty-third infantry	Aug. 17, 1899	
Frank R. Curtis	Captain, forty-fourth infantry	Aug. 17, 1899	
Eugene V. N. Bissell	Captain, forty-fourth infantry	Aug. 17, 1899	

Stephen H. Mould	First lieutenant, forty-fourth infantry	Aug.	17, 1899		
Walter S. Schuyler	Colonel, forty-sixth infantry	Aug.	17, 1899		
Robert W. Andrews	First lieut. and asst. surg., forty-sixth inf.	Aug.	17, 1899		
John McClintock*	Captain, forty-sixth infantry	Aug.	17, 1899		
Samuel S. O'Connor	Captain, forty-sixth infantry	Aug.	17, 1899		
James B. Webb	First lieutenant, forty-sixth infantry	Aug.	17, 1899		
Hugh J. B. McElgin	Second lieutenant, forty-sixth infantry	Aug.	17, 1899		
Hugh D. Wise	Major, forty-seventh infantry	Aug.	17, 1899		
Henry W. Hubbell	Major, forty-seventh infantry	Aug.	17, 1899	Oct.	26, 1899.
Joseph T. Clarke	Major and surgeon, forty-seventh infantry	Aug.	17, 1899		
Casper W. Cole	First lieutenant, forty-seventh infantry	Aug.	17, 1899		
Harvey Garrison	Second lieutenant, forty seventh infantry, Aug. 17, 1899; first lieutenant	Nov.	9, 1899		
John Howard	Major, forty-eighth infantry	Sept.	9, 1899		

MUSTER-OUT OF ORGANIZATIONS.

The New York volunteer organizations were mustered out as follows:

Troop A, November 28th, 1898, at New York city.

Troop C, November 25th, 1898, at Brooklyn.

Fourth battery, October 21st, 1898, at New York city.

Fifth battery, October 24th, 1898, at New York city.

Seventh battery, November 30th, 1898, at Rochester.

First regiment: field and staff, companies A, B, C and D (tenth battalion), and twenty-fourth separate company, February 20th; forty-fourth separate company, February 21st; third and thirty-third separate companies, February 25th; fifth, fourteenth, fifteenth and twentieth separate companies, February 26, 1899, at their respective home stations.

Second regiment: sixth, seventh, twelfth and twenty-fifth separate companies and band, October 25th; thirty-second separate company, October 26th; twenty-second separate company, October 27th; ninth separate company, October 28th; eighteenth separate company, October 29th; thirty-sixth and thirty-seventh separate companies and non-commissioned staff, October 31st; thirty-first and forty-sixth separate companies, November 1st, and the field and staff on various dates from October 25th to November 2d, 1898, at their respective home stations.

Third regiment: first, eighth and twenty-ninth separate companies, December 5th; second separate company, December 2d; forty-first separate company, November 30th; forty-eighth separate company, December 1st; thirty-fourth separate company, December 3d; forty-second separate company, December 6th; twenty-fifth separate company, December 7th; forty-third separate company, December 8th; forty-seventh separate company, December 9th; thirtieth separate company and field and staff, December 10th, 1898, at their respective home stations.

Eighth regiment, November 3d, 1898, at New York city.

Ninth regiment, November 15th, 1898, at New York city.

Twelfth regiment, April 20th, 1899, at New York city.

Fourteenth regiment, October 27th, 1898, at Brooklyn.

Twenty-second regiment, November 23d, 1898, at Fort Slocum.

Forty-seventh regiment, March 31st, 1899, at Brooklyn.

Sixty-fifth regiment and thirteenth separate company, November 17th, 1898, at Buffalo.

Sixty-ninth regiment, January 31st, 1899, at New York city.

Seventy-first regiment, November 15th, 1898, at New York city.

Two hundred and first regiment, April 3d, 1899, at Greenville, S. C.

Two hundred and second regiment, April 15th, 1899, at Savannah, Ga.

Two hundred and third regiment, March 25th, 1899, at Greenville, S. C.

RÉSUMÉ.

Under the two calls of the President for volunteers the state of New York furnished as above shown:

First call, officers and enlisted men.....	12,460	
Second call, enlisted men, recruits.....	3,772	
Officers and enlisted men.....	4,186	
Total officers and enlisted men.....		20,418

Of whom were:

Cavalry	210	
Artillery	325	
Infantry	19,883	
Total officers and enlisted men.....		20,418

According to the muster-out rolls there served, however, in the New York volunteer organizations:

	Officers.	Enlisted men.	Aggregate.	Total.
Troop A.....	3	122	125	
Troop C	3	108	111	
				236
Fourth battery	3	106	109	
Fifth battery	3	106	109	
Seventh battery	3	106	109	
				327
First regiment	53	1,287	1,340	
Second regiment	54	1,295	1,349	
Third regiment	54	1,317	1,371	
Eighth regiment	54	1,334	1,388	
Ninth regiment	59	1,316	1,375	
Twelfth regiment	75	1,355	1,430	
Fourteenth regiment	58	1,312	1,370	

	Officers.	Enlisted men.	Aggregate.	Total.
Twenty-second regiment ...	57	1,288	1,345	
Forty-seventh regiment ...	63	1,280	1,343	
Sixty-fifth regiment	51	1,327	1,378	
Sixty-ninth regiment	61	1,275	1,336	
Seventy-first regiment	54	1,295	1,349	
Two hundred and first regiment	61	1,264	1,325	
Two hundred and second regiment	57	1,254	1,311	
Two hundred and third regiment	60	1,261	1,321	
				20,331
	886	20,008	20,894	
				20,894
From this total of 20,894 must be deducted the men (a few only) who were transferred from one regiment to another and are therefore counted above twice, after which deduction there will be left, as having served in New York volunteer organizations, as officers and enlisted men, about.....				20,870

Men of this state also enlisted in the first regiment volunteer engineers, the volunteer signal corps, the volunteer hospital corps and the regular army and navy. Their number, however, can only be estimated.

VOLUNTEERS—NAVY.

NAVAL MILITIA IN THE SERVICE OF THE UNITED STATES.

February 24, 1898.

Hon. Theo. Roosevelt, assistant secretary of the United States navy, under date of February 23d, addressed the following to this office:

"The department forwards to you, under a separate cover, 'general instructions governing the inspection of vessels for the auxiliary naval service' and the following blanks: 'form No. 6, N. M.,' 'form No. 7, N. M.,' 'form No. 8, N. M.'

"These instructions and forms will be sent to such divisions of the naval militia as, from their location, will be able to collect the information desired."

The request contained in the foregoing was carried out and the proper officers were directed to collect the desired information, as far as within their power and means.

March 25th.

The following telegram, dated March 25th, was received from Captain J. W. Miller, commanding naval militia of this state:

"In answer to a second message from Washington have telegraphed as follows: 'naval militia ready for any duty twelve hours' notice. Will you need volunteers to go to Philadelphia tomorrow? If so will send them. Have repeated your message to Albany.' Will you please have Governor volunteer whole force? Massachusetts I understand has done so."

To which answer was made as follows:

"*March 26th.*

"Governor has received no information that the naval reserve is to man monitor. Telegraph fully upon what information you base request for two officers to go to League Island and what they are to do when there.

"C. WHITNEY TILLINGHAST, 2D,
"*Adjutant-General.*"

Captain Miller replied:

"Your telegraphic orders relative to reporting information to headquarters received and will be obeyed. Would like permission to send two officers to League Island to prepare monitors."

And,

March 27th.

"No further information; simply want permission for myself or one or two others to go to Washington or Philadelphia if in my judgment necessary, so as to prevent hurry at last moment. If granted we leave state in unofficial capacity entirely."

The permission requested was granted this day.

March 28th.

The assistant secretary of the navy, under date of the 26th, received to-day, addressed this office:

"Commander Horace Elmer, U. S. navy, has been directed to prepare a scheme for utilizing the available resources of our Atlantic coast in the formation of a mosquito fleet. His headquarters will be at the navy yard, New York, N. Y.

"You are requested to forward to Commander Elmer, as soon as possible, the names of such vessels belonging to the seaports of your state as can be most readily fitted out as improvised gun vessels, rams, or torpedo boats; also information as to the possibility of securing the services of the present captains and crews. The naval militia organizations have been furnished with blanks and full particulars of information desired."

The following instructions were sent by the adjutant-general to the commanding officer of the naval militia:

"I have the honor to enclose copy of a letter from the assistant secretary of the U. S. navy, dated 26th instant, and relating to the formation of a mosquito fleet, and to inform you that the Governor desires you to communicate with Commander Horace Elmer, U. S. navy, and to furnish him with such information as you can on the subject of the letter referred to"; and the honorable assistant secretary of the navy duly informed of the action taken.

The assistant secretary of the navy sent, under date of March 26th, received this day, the following communication to this office:

"It is the intention of the department to assign the monitors 'Nahant,' Lieutenant C. S. Richmond, U.S. navy, commanding, and 'Jason,' Lieutenant H. F. Fickbohm, U. S. navy, commanding, for duty at New York harbor. These monitors are now at the navy yard, League Island, Pennsylvania, and the department requests that volunteers of the New York naval militia be detailed for duty in connection with bringing these monitors from League Island to New York. The department has received assurance from Captain J. W. Miller, that the naval militia of New York will volunteer for this duty.

"Inclosed herewith are the complements of the U. S. S. 'Nahant' and the U. S. S. 'Jason,' prepared by the bureau of navigation. It consists of nine officers and ninety-five men for each vessel.

"These officers and men are to be selected from the naval militia. In case the men are not available for the artificer branch and the engine-room force, they may be hired at the rate of pay given the same ratings in the navy. This may be necessary in case of firemen and coal heavers. The department will make all the necessary arrangements for the transportation and subsistence of these volunteers, and will inform you, by telegraph, when it wishes the services of the naval militia. This will probably be within the next week. The naval militia should be prepared to move on twenty-four hours' notice.

"You are requested to confer with the Governor of New York, with a view to having all details carried out and the department kept informed of the progress of the same."

Pursuant to the foregoing, the following was addressed by the adjutant-general to the commanding officer of the naval militia:

"I have the honor to enclose copy of letter received from the assistant secretary of the navy, dated March 26, 1898, and numbered 149 H. K.

"The Governor directs that you at once prepare to comply with the request of the United States navy department, and carry its wishes into effect as soon as you receive further orders from this headquarters. The complements of the U. S. S. 'Nahant' and 'Jason' are enclosed for your guidance.

"Please telegraph as soon as preparations are completed."

And the following to the assistant secretary of the navy:

"I have the honor to acknowledge receipt of your communication of the 26th instant, No. 149 H. K., relating to the monitors 'Nahant' and 'Jason' and volunteers from the naval militia of this state and to inform you that the Governor of this state has given his consent that volunteers of the naval militia may be used for the purposes indicated in the letter referred to. Captain J. W. Miller, commanding naval militia, has accordingly been informed and instructed to prepare to carry out your wishes and to carry them out upon receiving orders from the Governor to that effect. He has further been requested to telegraph as soon as his preparations are complete, which information will be transmitted to you."

The commanding officer of the naval militia, under date of March 26th, received to-day, wrote to the adjutant-general's office as follows:

"Referring to my correspondence with you relative to the call of the navy department for volunteers, I have the honor to inform you that the naval militia is ready to proceed to Philadelphia at once for such service. The commanding officers of all organizations have reported that every individual in their command is anxious to at once enter the service, for any duty, which the state or country may call them to perform.

"2. I would respectfully ask to have authority to send if necessary, a small detail to Philadelphia, in order to make preliminary arrangements. I would also request that the navy department, be requested to send on any information relative to the monitors or the duty, which may forward matters in case of a hurry call. The following information is suggested:

"The number, rank and rate of officers, petty officers and men needed for each monitor.

"The proposed watch quarter and station bills of each vessel. Any information that may be available, as to engines, battery, etc., including drill books.

"The uniforms, arms and equipment with which the department wishes the New York naval militia to report to Philadelphia."

March 30th.

The following telegrams were sent to the assistant secretary of the navy:

"The Governor has assigned the naval militia to the monitors. Will advise you later as to outfit. Please telegraph full instructions as to when you want them to start, the point of their destination and to whom they shall report."

And

"Naval reserves ready to move any moment. They have complete outfit. I await further instructions."

April 1st.

The following from the assistant secretary of the navy, dated March 31st, received by the Governor and referred to this office:

"The department requests that you will immediately proceed to put the naval militia of your state in thorough condition to meet any sudden call for their services by the President of the United States.

"The divisions should be recruited to their full strength and thoroughly drilled. A careful inspection should be made of all vessels in the ports of your state that can be utilized for a mosquito fleet, in accordance with instructions and blanks sent to the adjutant-general."

April 2d.

The following, addressed to the adjutant-general, dated April 1st, by the assistant secretary of the navy, was duly received:

"The Governor of New York is requested to authorize the officers of the naval militia detailed as executive officers and navigators of the monitors to proceed to League Island, Pennsylvania, and report to the commandant of the navy yard for duty in connection with the fitting out of these vessels.

"If, in the judgment of the executive officers, the services of any head of department are required at League Island, in connection with fitting out, the Governor is requested in like manner to authorize them to proceed to League Island and report to the commandant of the navy yard.

"When the monitors are reported ready to receive their officers and crews, you will be informed by the department, and the necessary instructions will be forwarded to you."

To which the adjutant-general replied as follows:

"I have the honor, by direction of the Governor, to acknowledge the receipt of your letter of the first instant, and to inform you that under his direction I have ordered the four officers of the naval militia to proceed at once to League Island, Pa., and to report to the commandant of the navy yard for duty; also, to say that if these officers at any time deem the services of any head of department necessary, in connection with fitting out, they will also be promptly directed to report for duty at that place."

April 3d.

The following telegram was sent to the assistant secretary of the navy:

"By direction of the Governor and advice of state naval officers I send to League Island Engineer Frye and four machinists to hasten the work on monitors."

And

April 4th.

The following:

"The Governor has directed Captain Miller, agreeable to your request, to recruit for the benefit of the United States the naval militia to its full legal strength. He now finds that the rifles promised Miller are refused; he is short to-night 225 Lee rifles. The Governor is fearful that until you provide arms New York state cannot render the efficient service it desires."

April 6th.

Telegram sent to the assistant secretary of the navy, as follows:

"Governor Black requests me to ask that you assign two of the coastwise steamers to the naval militia of this state. They will promptly man them for the defense of New York harbor, Long Island sound, and any other point designated by your department."

Of which action Captain Miller was notified April 7th.

April 7th.

Telegram to commanding officer naval militia:

"Roosevelt thinks request for cruisers may be granted, but he cannot yet say."

April 11th.

Assistant secretary of navy sent this message:

"'Nahant' will be ready for volunteer officers and men from the New York naval militia to-morrow; transportation will be furnished by Pennsylvania railroad. Embark militia foot of West Twenty-third street, at 7.50 to-morrow morning."

This information was communicated to the commanding officer of the naval militia for his action, who,

April 12th.

Reported that detail for the "Nahant" left New York at 7.50 a. m., and

April 15th.

That the "Nahant" was reported to have left for New York at 1.15 p. m.

April 16th.

The following letter, dated April 15th, was received from the commanding officer of the naval militia:

"Will you kindly obtain permission from the proper state authorities for the signalmen of the first naval battalion to temporarily occupy one of the cottages at Fire Island, in case they should be ordered there; also, right to put up a signal pole on state property?

"2. Also, permission from Admiral F. V. McNair, president of Light-House Board, Treasury Department, Washington, D. C., for permission to sleep five men temporarily in the engine shed at Montauk Light?

"3. Also permission from the General Superintendent, Life Saving Service, Treasury Department, Washington, D. C., for authority to sleep five men temporarily in life saving house, Quogue, L. I.?"

And the following communications were dispatched by the adjutant-general of the state, in the interests of establishing signal stations along the coast:

"Admiral F. V. McNair, U. S. N.,

President Light-House Board, Treasury Department,

Washington, D. C.

"Sir:—I have the honor to request that permission be granted to sleep five men of the naval militia of this state in the engine shed at Montauk Light, in the event of hostilities, until proper accommodations can be otherwise provided."

"Dr. Alvah H. Doty,

Health Officer, Port of New York,

Quarantine, Staten Island, N. Y.

"Sir:—I have the honor to request that permission to temporarily occupy one of the cottages of Fire Island, may, in the event of hostilities, be granted such members of the naval militia of the state as might be ordered there on duty."

April 21st.

Captain J. W. Miller, naval militia, reported the arrival of the "Nahant" at navy yard on the afternoon of the 20th, and naval militia detail still aboard.

April 23d.

The assistant secretary of the navy was telegraphed to as follows:

"Captain Miller reports that signal details equipped left early this morning. Fire Island station will be manned at ten, Quogue at ten thirty a. m., Montauk at two p. m."

The following letter of the navy department, dated April 22d, received this day was telegraphed to the commanding officer of the naval militia for his compliance therewith:

"1. The department has directed that, before entering into service aboard naval vessels, all enlisted men of the naval militia shall be discharged from their enlistment in that body and be reenlisted for service in the navy by a naval recruiting officer, for a period of 'one year, unless sooner discharged.' All officers of the naval militia will, before being called into service, receive acting appointments as officers of the navy in the grades in which they are to serve. On board the monitors which have already been commissioned, these provisions will be put into effect immediately.

"2. While enlistments will be made for general service, it is to be understood that members of the same naval militia organization will always, if practicable, be detailed for service in a body,

and that their organizations will not be broken up, unless the exigencies of the service imperatively demand it.

"3. It is requested that you will cause this information to be made known immediately to the officers and men of the naval militia of your state, so that you will take appropriate steps looking to the discharge of the men prior to their entry into the naval service."

The following orders were also telegraphed to the commanding officer of the naval militia:

"Prepare full complement to go on board 'Yankee,' but wait orders which will come between two and three o'clock to-day."

And

"Commander-in-chief directs in accordance with request of navy department that the complement of officers and crew for the 'Yankee' be sent at once to Brooklyn navy yard."

And to the assistant secretary of the navy, the following information:

"Commanding officer of the naval militia has been directed to send officers and crew for 'Yankee' to Brooklyn navy yard at once."

The following instructions were sent also to the commanding officer of the naval militia (the letter referred to therein was telegraphed earlier in the day to the commanding officer):

"I have the honor to transmit herewith copy of letter of chief of bureau of navigation, dated April 22, 1898, and numbered S. C. H. 103132, relating to enlistment of naval militia into the United States naval service, for your information and guidance.

"The commander-in-chief directs that officers entering the United States service should tender their resignations, and enlisted men should be honorably discharged, or receive a full and honorable discharge, if entitled thereto, by reason of entry into the service of the United States.

"Officers and enlisted men should be required to turn in all state and United States property, including uniforms, in their possession."

In connection with the foregoing, the following was addressed to the assistant secretary of the navy:

"Sir:—I have the honor to acknowledge receipt of communication of bureau of navigation of the 22d instant, No. S. C. H., 103132, and to request information, as follows: Are the men of the naval militia, who enlisted for one year, to be uniformed and equipped by the state?"

April 24th.

Adjutant-General Tillinghast telegraphed to the assistant secretary of the navy as follows:

"Referring to your directions to discharge officers and men of the naval militia, who enter the navy for one year, the Governor proposes, in place thereof, to give them leave of absence for the period of such service. The law of this state places the militia, on entering the United States service, beyond the control of the Governor; this action will, therefore, answer the purpose and be more satisfactory to the men than to discharge them. Will this be satisfactory?"

April 25th.

The following telegram was received from the navy department, in response to that of yesterday:

"Where naval militia are called into the naval service, it is recommended that they be marked as absent with leave for a period of one year."

And at once communicated to the commanding officer of the naval militia.

The following letter of the navy department, dated April 23d, was received this day:

"Sir:—It is requested that you will please furnish the department, as soon as practicable, with a list of officers of the naval militia of your state who are to serve on board vessels of the U. S. navy in the event of war, and who desire to be commissioned acting officers of the U. S. navy, or warranted acting officers of the U. S. navy, in order that they may be examined to ascertain their qualifications for acting appointments or acting warrants.

"Your attention is invited to the following paragraph from the paymaster-general of the U. S. navy:

"That such of the paymasters of the U. S. naval militia as will be ordered into service may be prepared to enter upon their duties immediately upon being called out, it is recommended that they be examined and given acting appointments at once and directed to file their bonds."

The commanding officer of the naval militia was instructed accordingly and the information desired transmitted to the navy department.

April 29th.

The following telegram was also received this day from the commanding officer of the naval militia:

"Admiral Bunce, commandant navy yard, requests me to muster into the U. S. service to-morrow volunteer crew of 'Nahant,' heretofore detailed for that vessel. Shall I comply with his request?"

To which,

April 30th,

reply was sent to comply with the request.

May 1st.

The commanding officer of the naval militia was ordered to comply with the request of Rear-Admiral Henry Erben, U. S. navy, in charge of coast defense system, to send details to Willet's Point to assist in protecting the mine fields, as the admiral had no men for this duty.

May 2d.

The commanding officer of the naval militia received the following instructions:

"Telegram from navy department wants for 'Yankee' an additional complement of eighteen seamen, twelve ordinary seamen and twelve landsmen, making total of complement two hun-

dred and sixty-seven (267). If vacancies are created by rejection of men send others to replace them. Governor directs compliance with this."

May 4th.

The following telegram was sent this day by the adjutant-general to the assistant secretary of the navy:

"By direction of the Governor, I have the honor to advise that the naval militia of this state, recruited to the full strength allowed by law, are assembled in their armories, ready to respond to any call."

To which, this reply was received by this office:

May 5th.

"Sir:—The department is in receipt of your telegram of May 4th, stating that the naval militia of the state of New York are recruited to full strength and ready for immediate duty. I believe we shall shortly be able to make use of them all."

May 7th.

The Governor authorized the commanding officer of the naval militia to establish a patrol of the lower bay and Throgg's Neck for five days, to take care of the mine fields, and protect incoming and outgoing commerce, the general government not having sufficient vessels in this district.

May 12th.

The following was received from the commanding officer of the naval militia, dated May 11th:

"Confirming my telegram of to-day, I have just come from a long interview with Captain W. L. Field, U. S. N., Admiral Erben's representative, and he informs me that the work of the naval militia on patrol duty has been most efficient and thorough. He also states that there were four yachts at the navy yard which he hopes to get soon; also one or two tugs at Key West which

are ordered north to report to Admiral Erben, but as yet he only had the yacht 'Free Lance,' and she will not be able to leave the yard for some days. I have therefore hired the present tugs for a second five days in accordance with my option. I do not think my expense will be over $8,000, for the ten days, and perhaps less."

The action of the commanding officer of the naval militia was approved by the direction of the Governor.

The following communication from the bureau of navigation of the navy department, dated May 11th, was received at this office:

"1. You will be pleased to send to the U. S. monitor 'Jason,' League Island, Pa., her detail of officers and men, as per complement as already forwarded to you. Instruct the senior officer of the contingent to report to the commandant of the League Island navy yard for duty on board the 'Jason,' where the commanding officer has been instructed to receive him and enlist the crew and forward the names of the officers.

"2. For this purpose, be pleased to give them one year's leave, the time for which they will be enlisted, unless sooner discharged.

"3. The Pennsylvania railroad agent has been ordered to confer with you as to transportation, they having the contract from New York to League Island; and it is suggested that you have your men ready to catch the early train, about 8.13 a. m., 14th instant, at Jersey City, which will put the force in League Island in time for dinner."

Instructions were given to comply with the foregoing.

May 16th.

The following telegram was received from Major A. H. Doty, health officer of the port of New York:

"I am officially informed that the patrol service in the harbor now in charge of the New York naval reserve is to be discontinued to-morrow at noon for lack of appropriation. This service is extremely important and is needed to prevent danger. In addition it is a great aid to the work of this department, and to commerce generally. Will it not be possible to continue it?"

May 17th.

Instructions as follows were telegraphed to Captain J. W. Miller, commanding the naval militia:

"The Governor directs that the patrol fleet be continued for another five days."

May 18th.

The following, dated May 17th, was received from the commanding officer of the naval militia:

"Confirming my telephone communication with you to-day, I have to report that the second five days of the contract terminated to-day, and, not hearing from the Governor by noon, I called the patrol fleet in, first asking Commander Field, who is the district superintendent under Admiral Erben, if he could take care of the mine fields. He informed me that he would have three vessels this afternoon for the work, but, on visiting him at 4 p. m., I found that he had only succeeded in obtaining two from the navy yard, with the promise of another to-morrow. I then gave him the Governor's compliments, and told him if he needed vessels to-morrow that I could probably arrange with the Governor to let him have them, provided Admiral Erben expressed the wish. He is to give me an answer before 11 a. m.

"The naval militia is willing to do anything to help the country and the state in this crisis, but, under ordinary circumstances, I think you will agree with me that it would not be wise to have divided authority afloat on different boats. The naval officers on board the improvised yachts doing patrol duty are junior to Lieutenant-Commander Forshew, and there might be trouble, although our officers will use their customary tact. There is a rumor going about that a large steamer has just run over the mine fields at Sandy Hook.

"In this connection, I have just visited the police boat 'Patrol,' which is lying at Pier A, N. R., ready for service. She is altogether the best vessel that can be used for harbor or off-shore work by the naval militia, being very fast and built of steel, with

plenty of room for the men and space on deck for four small guns, or two four-inch guns. She has little work to do for the police department at present. I urgently recommend that the Governor, if consistent, ask the police commissioners to turn her over to the naval militia. I think I shall have saved $5,000 out of the $12,000 on the patrol up to the present. This would pay off the salaries of the men and the coal on board the 'Patrol' for a long time. I am also in negotiation for two dynamite guns, which, perhaps, I can obtain, if I had a boat, for nothing. It is most essential for me to get the men hardened by preparatory work around the harbor, and to instruct them in artillery and mining operations in case any stray Spaniard should appear off the port. It will be necessary to act quickly in this matter, as the government has made some overtures, I understand, looking towards the purchase of the 'Patrol.' Before they could accomplish this I would like to have her in the service of the state, and then, if the government wishes her, we can turn her over to the government fully manned and equipped with our own men. Trusting that the above will receive your earnest consideration, I remain."

And the following telegram was sent to the secretary of the navy:

"Governor Black directs me to say that he is ready to man with his naval reserve five or six boats and place them under the direction of Admiral Erben, or elsewhere, as you may direct, for the safety of the harbor of New York. He awaits your reply."

May 20th.

The following letter was addressed to the assistant secretary of the navy:

"SIR:—I have the honor to acknowledge receipt of your communication of the 19th instant, and to say that I have this day, in the name of the Governor, directed the commanding officer of the naval militia of this state to man five boats with naval militiamen, same to be under pay of the state, and report for duty to

Admiral Erben. Further instructions have been given them to discontinue after five days, during which time I trust that the passage of the bill will enable the United States government to use our force as its own. An acknowledgment of this is requested."

The telegram from this office referred to above was as follows:

"Hon. Assistant Secretary of the Navy,

Washington, D. C.

"The state will man four or five boats with its naval militia for five days, officers and men to be under state pay, but report and subject to orders of Admiral Erben."

"C. WHITNEY TILLINGHAST, 2d.,

"*Adjutant-General.*"

May 23d.

The commanding officer of the naval militia wrote as follows, under date of May 21st:

"Referring to your communication of the 20th instant, ordering me to man five suitable boats for patrol, I would respectfully state that they were ordered and manned at once, but on reporting to Admiral Erben, he informed me that they were not needed and that he could not accept them, which circumstances were reported to you by telegraph and telephone yesterday, and I subsequently received orders from you to delay manning them for the present."

And, under date of May 22d, as follows:

"I have the honor to enclose herewith copy of a letter and list of vacancies on board the 'Yankee' received from Commander Brownson. I can probably fill these vacancies from men of the first naval battalion and second naval separate division, and would request your permission to do so."

The enclosed referred to therein follows:

U. S. S. "YANKEE,"

OFF BLOCK ISLAND, R. I., *May 17th*, 1898.

SIR:—I enclose herewith a list of the vacancies that exist in the complement of this ship, and have to request that you have if possible, ready to send on board on our arrival in New York, probably in about ten days, the men necessary to fill them. I have to earnestly request that, if possible, you send me men who have had some experience at sea—the more experienced they are, the better.

I would be obliged if before they arrive on board you will see that they are fitted out, as were the first draft sent me.

I shall within a few days send you a check to settle the ration account of the crew of the "Yankee," while subsisted on board the "New Hampshire" after they had enlisted in the navy.

Very respectfully,

W. H. BROWNSON,

Commander, Commanding.

Captain J. W. MILLER,

Commanding Naval Militia, New York.

LIST OF VACANCIES U. S. S. "YANKEE."

	Allowed.	On board.	Vacancies.
Seamen	54	44	10
Ordinary seamen	48	44	4
Landsmen	48	43	5
Total vacancies			19

W. H. BROWNSON,

Commander, Commanding.

To which the following reply was sent addressed to the commanding officer of the naval militia:

"SIR:—I have the honor to acknowledge receipt of your communication of the 22d instant, relating to filling of vacancies existing on the 'Yankee,' and to inform you, by direction of the

adjutant-general, that the commander-in-chief authorizes you to fill the vacancies you mention, and suggests that you employ in doing so as many of the second separate naval division as may be practicable."

May 25th.

The following letter of the assistant secretary of the navy, dated May 23d, was received this day:

"SIR:—I have the honor to acknowledge receipt of your letter of the 20th instant, turning over five boats, with naval militiamen, to be under pay of the state, and to report for duty to Admiral Erben, at New York, and have advised Admiral Erben this date of your generous offer."

The commanding officer of the naval militia was informed this day "that the commander-in-chief authorizes the detail of ten men from the second separate naval division to complete the number required to fill the vacancies aboard the U. S. S. 'Yankee,' as requested in yours of the 24th instant."

May 27th.

The assistant secretary of the navy, under date of May 25th, wrote to the adjutant-general of the state:

"I have the honor to acknowledge receipt of your favor of the 24th instant, advising this office of the correspondence with Admiral Erben of New York, with respect to the use of vessels for patrol duty.

"This department desires to extend thanks to you for your courtesy in this matter."

June 2d.

Under date of May 26th, the secretary of the navy addressed the Governor as follows:

"SIR:—The consideration of the value to the country at large and to the navy in particular, of a naval militia, in case of war was based upon the expectation of a body of well-drilled officers

and men capable of being taken into the service when wanted, and prepared to endure the regular work of the navy during the war, the officers and men being taken together.

"The exigencies of the present war have demonstrated that insufficient drill has been given to both officers and men especially of the seamen branch, who have not had previous naval training, and it is only by making regular enlistments for one year, unless sooner discharged, and then selecting such details as seem best suited to the wants of the department, that the greatest efficiency can be obtained.

"The recent passage of the auxiliary naval force joint resolution now gives an opportunity for a more general employment of the naval militia and in order to secure the largest number of men it is suggested that the adjutants-general of the different states be instructed to rendezvous their naval reserves for examination and enlistment of such as may be found qualified.

"The officers and men should be informed that while the intention is that their services shall be used as far as practicable for necessary coast defense yet inasmuch as they are men mustered in, to receive the same rank and pay as those of the regular navy, they must be prepared, in case of special emergency, to serve wherever the department deems their presence most necessary.

"In order to save the state useless expense, and the men unnecessary loss of time, Rear Admiral Erben, 39 Whitehall street, New York city, will be instructed to arrange with the adjutant-general as to the time and place for holding examinations and making enlistments of those who may volunteer to serve under the above mentioned conditions.

"Those passing the examinations, physically and professionally, shall be recommended for appointment to the grades or enlisted for the ratings for which they may be found best qualified, and when mustered into the service they will be sent to the nearest receiving ship or station, from which regular details can be drawn as required, which, as far as practicable, will be made up of men from the same state and organization.

"In this manner all the states' naval militia can be utilized, and the same opportunities can be offered to all alike.

"The department herewith encloses the instructions that will be issued for making examinations and enlistments."

INSTRUCTIONS FOR THE ENLISTMENT OF AUXILIARY NAVAL FORCE.

1. Officers and men must be given one year's leave from the state authorities.

2. At the top of the first and main sheets of the enlistment records must be noted, in red ink, "Auxiliary naval force."

3. The enlistment must be made for "one year's general service, unless sooner discharged," which must be endorsed with red ink on the first and main sheets of the enlistment records.

4. On the same sheets must also be noted, "Discharge will be granted upon request, provided the exigencies of the service will permit."

5. Officers must be examined for the grades to which they may be appointed, for one year if successful, and according to the duties they will be expected to perform.

6. Men will be examined for the ratings which they will be expected to hold, and will be enlisted according to article 797, paragraphs I and II, navy regulations, 1896. Petty officers will then be given acting appointments by their commanding officers.

7. Officers and men will be examined physically, and slight disabilities will be waived, taking into consideration the duties to be performed. Age and height limits will also be waived.

8. All disabilities waived will be entered on the enlistment records or attached to appointments.

The foregoing was communicated to the commanding officer of the naval militia, and

June 3d

the following letter was addressed by the adjutant-general to Rear Admiral Henry Erben, U. S. N., in charge of coast defense system, 39 Whitehall street, New York city:

"In accordance with the letter of the secretary of the navy to the Governor of the state of New York, dated May 26, 1898, I have been instructed to arrange with you as to the time and place for holding examinations and making enlistments of those who may volunteer from the naval militia to serve in the United States auxiliary force.

"The naval militia of the state of New York is organized as a brigade, and comprises one chief of brigade (with the grade of captain), with a staff; two naval battalions and two separate naval divisions, one of which, the first, is composed principally of professional telegraphers and expert electricians, a total of 1,017 officers and men. Of this number 418 officers and men have already been given leaves of absence to enter the United States navy, leaving available for duty 599 men, of whom about 550 have expressed their intention to volunteer, so that this last number can be taken as the quota which the New York naval militia can supply the auxiliary naval force. If the exigencies of the service require, a large number of men who are at present awaiting admission to the naval militia, or have signified their desire to enter the auxiliary naval force, can be enlisted.

"I would suggest that for the purpose of convenience and to save useless expense, and unnecessary loss of time, that the chief of brigade and staff, the first naval battalion, and the first separate naval division, should rendezvous on board U. S. S. 'New Hampshire,' foot East Twenty-eighth street. The second naval battalion at their armory, corner Flatbush avenue and Hanson place, Brooklyn, and the second separate naval division at their armory, Charlotte harbor, Rochester. In the case of the second separate naval division, this will necessitate the sending of the enlisting officer and surgeon to Rochester; but I urge the adoption of the plan because it will save the expense of transporting the men who may not be accepted.

"The letter of the secretary of the navy, already referred to, does not make plain as to whether the state or navy department is expected to incur the subsistence, pay and transportation of the men until they are enlisted under the joint resolution.

"If these suggestions meet your views, I will issue the necessary orders and have the men assembled in twelve hours after receipt of notice from you either by telegraph or mail.

"By analogy to the procedure in the case of men from the naval militia enlisted in the United States navy prior to this time, I take it for granted that the enlistment will be dated from the day of their examination and acceptance, and their pay and rations begin from the same date."

June 6th.

The following telegram was sent to the secretary of the navy:

"Our naval militia is impatiently waiting to be mustered in. If you can consistently hurry along mustering officers, etc., it will be appreciated by the Governor of this state and every member of the sea forces."

June 7th.

The following telegram from the chief of staff of the captain commanding the naval militia was received:

"Admiral Erben informs me that he does not desire any patrol tugs, and that his remaining vessels can do the work efficiently until more are ready for service."

And

June 8th

The following communication:

"I have the honor to report that, in compliance with your orders by telephone on 7th instant, I called at Admiral Erben's office, but did not reach him until some time after by telephone as he had gone to the navy yard, Brooklyn.

"He states that he regards the vessels left in the patrol fleet as sufficient to do the work; and that he was opposed to the use of tugs manned by the naval militia of the state in connection with patrol vessels belonging to the navy. He also stated that other vessels were in course of preparation for the service, and, pending their completion, his present vessels were, in his opinion, able to protect the mine fields.

"I telegraphed you immediately after my interview with Admiral Erben."

June 10th.

The assistant secretary of the navy wrote, under date of June 9th, received this day:

"SIR:—In reply to your telegram of the 6th instant, I have the honor to send you the following copy of a letter from Rear Admiral Erben, which explains the apparent delay in the mustering into the service of the naval militia.

"I herewith return a telegram from Adjutant-General Tillinghast, addressed to the secretary of the navy, dated June 6, 1898.

"In answer to your letter of the 7th instant, I have the honor to inform you that an answer from the state of New York to the department's circular to the Governors of the states, requesting volunteers for the auxiliary naval force, was received Saturday, June 4th, being the ninth state to report, and three days later than most of the states.

"The board of examination for this district is at work enlisting the naval militia in the state of Connecticut, which was the first state to report.

"On Monday, June 6th, I authorized the officers of the New York naval militia to report to the New York navy yard for examination, and a special board was created to enlist the men.

"On the same date the adjutant-general of New York was instructed to assemble a part of the naval militia for enlistment, and in compliance with such instructions the second naval battalion, consisting of three-fourths of the volunteers of the New York naval militia, were assembled at Brooklyn, and are now being enlisted into the auxiliary naval force.

"Everything is being done to hurry this matter up as much as possible."

June 12th.

The following telegrams were sent this day:

"Rear Admiral HENRY ERBEN, U. S. N., *Army Building, Whitehall Street, New York City.*

"The Governor of this state instructs me to say that the U. S. S. 'New Hampshire' is at the service of the United States when-

ever and for whatever purpose required. Instructions to this effect have been sent to commanding officer, naval militia, S. N. Y."

"COMMANDING OFFICER, *Naval Militia, N. Y., U. S. S. 'New Hampshire,' foot East Twenty-eighth Street, New York City.*

"The Governor directs you to place the U. S. S. 'New Hampshire,' at the disposal of Admiral Erben for United States services when required by him. Substance of this has been telegraphed the admiral."

And

June 14th.

"Admiral HENRY ERBEN, *Army Building, 39 Whitehall Street, New York City.*

"Have instructed commanding officer naval militia to detail surgeon immediately to assist your surgeon and report result to you."

And

June 15th.

"CAPTAIN CROWNINSHIELD, U. S. N., *Washington, D. C.*

"The 'New Hampshire' was ordered to be turned over to Rear Admiral Erben on the 12th, and by advice we have this morning she has been turned over in accordance with instructions."

June 23d.

The following was received, dated June 22d, from Rear Admiral Henry Erben, U. S. navy, in charge of coast defense system:

"SIR:—In equipping the naval militiamen for services in the auxiliary naval force, rifles, cutlasses, belts, pistols, ammunition and equipments other than uniforms, mess gear, hammocks complete and rubber blankets will not be required."

July 2d.

The following telegram was sent to the assistant secretary of the navy:

"The second separate naval division, N. Y., of Rochester, volunteers for general service in the United States navy. Do you want them?"

And

July 7th.

To the commanding officer of the second separate naval division, Rochester:

"The navy recruiting officer will be at Rochester to-morrow for the purpose of examining and enlisting your naval division as requested. It is understood that they apply for general service in the navy."

The number of officers and enlisted men of the naval militia of the state, who entered the United States service by being commissioned or enlisted in the United States navy, was 851, or over 80 per cent. of the whole force. Of these the men on the "Yankee" were under the fire of the enemy and engaged with the latter.

NAVAL MILITIA, NEW YORK.

Statement showing total enlisted strength of naval militia, New York; the number of officers and men who entered the U. S. service, and the number of officers and men who remained in their various organizations:

ORGANIZATION.	Strength of N. M.				Entered U. S. Navy and Ordered to												Total in U. S. Service.		Remaining with their Organizations.	
	At outbreak of war.		Increased to		Coast Signal Service.		Yankee.		Other Vessels.		Nahant.		Jason.		Auxiliary Naval Force.					
	Officers.	Men.	Officers.	Men.	Officers.	Men	Officers.	Men.	Officers.	Men.	Officers.	Men.	Officers.	Men.	Officers.	Men.	Officers.	Men.	Officers.	Men.
Captain and staff	6	.....	9	.....	1	.....	1	.....	2	.....	.....	.....	.....	.....	2	.....	6	.....	3	.....
First naval battalion	23	275	29	442	2	11	7	249	2	1	7	87	.....	.....	3	8	21	356	8	86
Second naval battalion	15	169	27	411	.....	4	.....	16	1	.....	.....	10	7	76	13	245	21	351	6	60
First sep. naval division	.....	.....	3	47	1	17	.....	2	.....	.....	.....	.....	.....	.....	.....	12	1	31	2	16
Second sep. naval division	5	60	5	95	.....	.....	.....	7	.....	.....	.....	.....	1	9	1	46	2	62	3	33
Totals	49	504	73	995	4	32	8	274	5	1	7	97	8	85	19	311	51	801	22	195

NOTE.—Total number of officers and men in U. S. service 851
Former members of N. M. N. Y. who entered U. S. N. 2
Members of N. M. N. Y. who entered army or marine corps 8

861

FORMER MEMBERS OF NAVAL MILITIA, NEW YORK, WHO ENTERED UNITED STATES SERVICE.

NAME.	Organization.	Rating.		Date of commission—1898.	Service.	Further Orders.		Date of discharge—1898.
		Naval militia.	U. S. service.			Date—1898.	Service.	
Satterlee, H L	Governor's staff.	Captain	Lieutenant	July 14	Chief of staff U. S. A. N. F.			November 9.
Welling, R. W. G	First N. B	M. at A	Ensign		Glacier	August 27	Niagara	September 8.

Members of Naval Militia, New York, who entered Army or Marine Corps.

Stewart, H. C. H	Second N. B	M. at A	Captain		First N. J. volunteers			
Hill, Chas. S	Second N. B	S	Second lieut	June 9	U. S. marines			
Baecker, A. G	Second N. B	Lds			Sixth U. S. cavl'y at Montauk.			
Boschen, Fred. W	Second N. B	S	Private		Seventy-first regiment			
Clarke, Edgar C	Second N. B	S	Corporal		Twenty-second regiment			
Dobson, Geo. F	Second N. B	Lds	Pay clerk				Army corps	
Hunter, S. J	Second N. B	Cox	Private		Twenty-second regiment			
Hinchman, F. B	Second N. B	B. M	Sergeant		First U. S. Eng'rs at Manila.			
Noska, Geo A	Second N. B	S	Private		Seventy-first regiment			

RÉSUMÉ.

According to the report of the commanding officer of the naval militia of this state, Captain Jacob W. Miller, this organization furnished volunteers to the United States navy, to serve one year, 800 enlisted men.

The number of officers furnished by this state, as per records received from the United States navy department, was 209, including officers of the naval militia.

The total known number of officers and enlisted men furnished by this state to the United States navy during the Spanish-American war is therefore 1,009.

However, this does not include the men who enlisted from this state into the United States navy directly, not by way of the state naval militia, whose number it has been impracticable to obtain.

It will be noticed, by Captain Miller's report, that the number of naval militia officers of this state who entered the United States service was fifty-one, or about one-fourth of the total number of volunteer officers in the United States navy from this state; it is deemed fair to apply this proportion to those, not of the naval militia, who enlisted as volunteers in the navy directly, which would make their number 2,400, and the total number of volunteers, officers and enlisted men furnished by this state to the United States navy would be 3,400.

GENERAL RÉSUMÉ OF VOLUNTEERS.

As shown, the number of officers and enlisted men furnished by the state of New York to the United States for the Spanish-American war, was:

New York volunteers, army	20,870
Navy and naval militia (navy estimated)	3,400
Total	24,270
Add to this	
United States volunteer officers from this state	118
Men of this state who enlisted in the U. S. volunteer signal corps; U. S. volunteer hospital corps; U. S. volunteer engineers; U. S. volunteer cavalry, artillery and infantry, whose numbers can be estimated only	2,000
Men who enlisted in the regular army from this state for two years, estimated, and unquestionably inside actual figures	3,700
Or in round numbers a total of at least	30,000 men.

The total number of deaths in the service, of men credited to this state, is recorded as 13 officers and 429 enlisted men. Of this number, 11 officers and 425 enlisted men are credited to the New York volunteers; 1 officer and 4 enlisted men to the navy volunteer officers and the naval militia, and one officer to the United States volunteers.

The number of officers in the New York volunteers was 886, and the number of enlisted men, 19,984; total, 20,870; the number of deaths in proportion to the number was:

(11) officers (886) = 1.24%.
(425) enlisted men (19,984) = 2.12 7%, or
(436) of the total of officers and enlisted men (20,870) = 2.09%.

The average length of term of actual service of the New York volunteer organizations was about 7 2-5.

OFFICIAL RECOGNITION OF SERVICE.

The Governor of the state of New York issued orders after the muster-out of the New York organizations, authorizing each national guard and naval militia organization of the state, which volunteered for the war, to place on their national colors and in their records, to commemorate their war service,

Spanish-American War 1898

and in addition to this the following:

Squadron A (troop A), Porto Rico.

Troop C, Porto Rico; Coamo, August 9, 1898; Asomante, August 9 to 12, 1898.

First regiment and tenth battalion, Hawaii.

Twelfth regiment, Cuba, 1898–1899.

Forty-seventh regiment, Porto Rico, 1898–1899.

Seventy-first regiment, Cuba, June, July and August, 1898; San Juan Hill, July 1, 1898; siege of Santiago de Cuba, July 2 to 17, 1898.

First naval battalion, Santiago de Cuba, June 6, 1898; Guantanamo, June 7, 1898; Cienfuegos, June 13, 1898; Casilda Harbor, June 20, 1898.

Second naval battalion, Havana, August 11, 1898.

THE LIBRARY OF CONGRESS

Fold-out Placeholder

This fold-out is being digitized, and will be inserted at a
future date.

Fold-out Placeholder

This fold-out is being digitized, and will be inser

NAMES OF THE DEAD.

COMMISSIONED OFFICERS.

GIBBS, JOHN BLAIR.—Assistant surgeon, United States Volunteer Navy. Died of wounds, June 12, 1898, received in action same day, at Camp McCalla, Guantanamo, Cuba.

LINDHAM, GEORGE.—Assistant surgeon, Eighth Infantry. Died of typhoid fever, September 16, 1898, at New York city.

LONGSON, WILLIAM.—Second lieutenant, Co. H, Seventy-first Infantry. Died of typhoid fever, September 1, 1898, at New York city.

MAHONEY, MICHAEL J.—First lieutenant, Co. A, Ninth Infantry. Died of typhoid fever, October 3, 1898, at New York city.

PEIXOTEO, DANIEL L. M.—Captain, Third United States Volunteer Infantry. Died of disease, October 24, 1898.

PORTER, SAMUEL M.—Second lieutenant, Co. E, Sixty-fifth Infantry. Died of fever, September 14, 1898, at Jamestown, N. Y.

QUIGLEY, JOHN ALOYSIUS.—First lieutenant and regimental adjutant, Third Infantry. Died of typhoid fever, August 19, 1898, at Auburn, N. Y.

ROBERTS, ALFRED I.—Second lieutenant, Co. F, Seventy-first Infantry. Died of pneumonia, September 20, 1898, at General Hospital, Montauk Point, N. Y.

SEWARD, CHARLES W.—Second lieutenant, Co. C, Ninth Infantry. Died of typhoid fever, September 16, 1898, at Montclair, N. J.

SEWARD, JR., EMOTT.—First lieutenant, Co. C, Ninth Infantry. Died of typhoid fever, October 17, 1898, at Leiter United States Hospital, Chickamauga, Ga.

SMITH, LESTER BORDMAN.—Captain, Co. H, Third Infantry. Died of typhoid fever, August 17, 1898, at Homeopathic Hospital, Rochester, N. Y.

WALKER, FRANKLIN D. L.—First lieutenant, Co. H, Ninth Infantry. Died of typhoid fever, September 20, 1898, at Presbyterian Hospital, New York city.

WOOD, JAMES.—Assistant surgeon, Two Hundred and Second Infantry. Died of malaria, March 3, 1899, at Havana, Cuba.

ENLISTED MEN.

ALDEN, FRANK E.—Quartermaster-sergeant, Co. L, Seventy-first Infantry. Died of pernicious malarial fever, August 12, 1898, at Field Hospital, Santiago, Cuba.

ALLEN, CHARLES W.—Private, Co. M, Second Infantry. Died of typhoid fever, August 9, 1898, at hospital, Fort McPherson, Ga.

AMANN, JACOB.—Private, Co. A, Eighth Infantry. Died of typhoid fever, September 3, 1898, at Camp Thomas, Chickamauga, Ga.

ANGEVINE, JR., FRANK.—First sergeant, Co. E, Forty-seventh Infantry. Died of Bright's disease, May 6, 1898, on board transport "Manitoba."

BABBITT, GEORGE M.—Private, Co. M, Seventy-first Infantry. Died of heart disease, August 14, 1898, on board transport "La Grand Duchesse," at sea.

BAHME, FELIX W.—Private, Co. D, Second Infantry. Died of typhoid fever, September 1, 1898, at Flower Hospital, Fernandina, Fla.

BAILEY, EDWARD A.—Private, Co. B, First Infantry. Died of disease, November 26, 1898, at Honolulu, H. I.

BAISLEY, JAMES.—Private, Co. M, Forty-seventh Infantry. Died of entretis, February 13, 1898, at Caguas, P. R.

BAKER, CHARLES N.—Private, Co. C, Second Infantry. Died of typhoid fever, August 10, 1898, at hospital, Fort McPherson, Ga.

BARNUM, JOHN M.—Private, Co. G, Seventy-first Infantry. Died of dysentery, August 17, 1898, at Camp Wikoff, Montauk Point, N. Y.

BARRY, LUCIUS C.—Private, Co. C, Third Infantry. Died of typhoid fever, September 1, 1898, at United States General Hospital, Fort Myer, Va.

BARTSCH, PAUL.—Private, Co. I, Third Infantry. Died of typhoid fever, September 5, 1898, at St. Agnes Hospital, Philadelphia, Pa.

BEARD, CLAUD H.—Private, Co. K, Third Infantry. Died of typhoid fever, October 18, 1898, at Hornellsville, N. Y.

BEARDSLEE, BENTON M.—Private, Co. F, First Infantry. Died of typhoid fever, November 26, 1898, at Post Hospital, Honolulu, H. I.

BEATTY, JAMES S.—Private, Co. L, Two Hundred and First Infantry. Died of Bright's disease, December 30, 1898, at Camp Wetherill, Greenville, S. C.

BENDER, ROBERT.—Private, Co. I, Twelfth Infantry. Died of typhoid fever, August 27, 1898, at Camp Thomas, Chickamauga, Ga.

BLACK, JAMES.—Private, Co. K, Eighth Infantry. Died of typhoid fever, July 30, 1898, at Leiter Hospital, Lytle, Ga.

BLACK, JOSEPH I.—Private, Co. K, Seventy-first Infantry. Died of entero colitis fever, September 2, 1898, at Santiago, Cuba.

BLAKE, JAMES.—Private, Co. G, Ninth Infantry. Died of typhoid fever, August 21, 1898, at New York city.

BLEAKLEY, ANDREW W.—Private, Co. D, Second Infantry. Died of disease, October 22, 1898, at hospital, Fort McPherson, Ga.

BOEHM, ALBERT.—Private, Co. C, Two Hundred and Second Infantry. Died of typhoid-pneumonia, January 29, 1899, at Guanajay, Cuba.

BOING, GEORGE J.—Private, Co. M, Twelfth Infantry. Committed suicide, November 17, 1898, at Americus, Ga.

BOOTH, EDWARD C.—Private, Co. L, Third Infantry. Died of typhoid fever, September 30, 1898, at Van Etten, N. Y.

BOOTH, FRANK W.—Private, Co. F, Seventy-first Infantry. Killed in action, July 1, 1898, at San Juan Hill, Cuba.

BOOTH, JOHN.—Private, Co. L, Seventy-first Infantry. Killed in action, July 1, 1898, at San Juan Hill, Cuba.

BORTON, ALFRED.—Hospital steward, Fourteenth Infantry. Died of typhoid fever, September 18, 1898, at Anniston, Ala.

BOURKE, JOHN.—Private, Co. H, Seventy-first Infantry. Died of typhoid fever, September 10, 1898, at New York city.

BOWERS, WINTHROPE W.—Private, Co. L, Third Infantry. Died of typhoid fever, August 25, 1898, at United States General Hospital, Fort Myer, Va.

BOWMAN, JOSEPH R.—Machinist, second class, Second Naval Battalion. Died of disease, August 13, 1898.

BRAYTON, CLARENCE E.—Sergeant-major, Third Infantry. Died of typhoid fever, September 20, 1898, at Bolton House, Harrisburg, Pa.

BROWN, CLIFTON B.—Private, Co. M, Seventy-first Infantry. Killed in action, July 1, 1898, at San Juan Hill, Cuba.

BROWN, EDWARD D.—Corporal, Troop C. Died of typhoid fever, July 16, 1898, at United States General Hospital, Fort Myer, Va.

BROWN, EMANUEL.—Private, Co. A, Fourteenth Infantry. Died of typhoid fever, September 28, 1898, at First Division Hospital, Anniston, Ala.

BROWN, WALTER J.—Private, Co. D, Seventy-first Infantry. Died of dysentery, August 11, 1898, at hospital, near Santiago, Cuba.

BROWN, WILLIAM M.—Cook, Co. C, Two Hundred and First Infantry. Died of typhoid fever, September 21, 1898, at hospital, Camp Meade, Middletown, Pa.

BUHR, JOHN E.—Corporal, Co. F, Ninth Infantry. Died of disease, August 25, 1898, at Leiter Hospital, Chickamauga, Ga.

BUTTLES, ROBERT W.—Private, Co. H, Forty-seventh Infantry. Killed by accident, October 25, 1898, on board transport "Chester," en-route from Ponce to San Juan, P. R.

BUNDY, FREDERICK C. Musician, Co. L, Third Infantry. Died of typhoid fever, September 3, 1898, at Providence Hospital, Washington, D. C.

BURHANS, ARTHER D.—Private, Co. C, Seventy-first Infantry. Died of disease, September 1, 1898, at Bayonne, N. J.

BURKE, JOHN.—Private, Co. C, Forty-seventh Infantry. Murdered, February 24, 1899, at Caguas, P. R.

BURKE, JOHN.—Private, Co. B, Sixty-ninth Infantry. Died of typhoid fever, November 14, 1898, at Fourth Army Corps Reserve Hospital, Huntsville, Ala.

BURKHARDT, CHARLES.—Private, Co. A, Ninth Infantry. Died of typhoid fever, September 2, 1898, at New York city.

BYRNE, EDWARD R.—Corporal, Co. M, Twelfth Infantry. Died of disease, September 12, 1898, at New York city.

BYRNES, GEORGE V.—Corporal, Co. G, Ninth Infantry. Died of typhoid-pneumonia, October 18, 1898, at New York city.

CANTLIN, JOHN A.—Private, Co. A, Sixty-fifth Infantry. Died of typhoid fever, September 17, 1898, at Buffalo, N. Y.

CARGILL, AUGUSTUS.—Private, Co. K, Two Hundred and Third Infantry. Died of disease, September 16, 1898, at Second Division Hospital, Camp Meade, Middletown, Pa.

CARLISLE, LEWIS W.—Corporal, Co. M, Seventy-first Infantry. Wounded in action, July 2, 1898, at San Juan Hill, Cuba. Died of wounds, July 28, 1898, at St. Peter's Hospital, Brooklyn, N. Y.

CARLSSON, JOHN O.—Private, Co. K, Two Hundred and Second Infantry. Died of typhoid fever, October 23, 1898, at Lancaster Hospital, Lancaster, Pa.

CARMER, WILLIAM R. Corporal, Co. E, Seventy-first Infantry. Died of fever, September 8, 1898, on board transport "Missouri," at sea.

CARPENTER, HARRY.—Private, Co. F, Seventy-first Infantry. Died of typhoid-malaria, September 12, 1898, at Monroe, N. Y.

CARSWELL, NATHAN H.—Private, Co. L, Seventy-first Infantry. Died of malarial fever, August 25, 1898, at New York city.

CARTER, CHARLES F.—Private, Co. G, First Infantry. Died of typhoid fever, October 30, 1898, at Post Hospital, Camp McKinley, Honolulu, H. I.

CARTER, EARL.—Private, Co. B, Sixty-fifth Infantry. Died of typhoid fever, August 14, 1898, at First Division, Second Army Corps Hospital, Camp Alger, Dunn Loring, Va.

CASEY, THOMAS.—Private, Co. F, Sixty-ninth Infantry. Died of typhoid fever, October 27, 1898, at Fourth Army Corps Reserve Hospital, Huntsville, Ala.

CATHIE, ALBERT H.—Private, Co. E, Twelfth Infantry. Died of typhoid fever, September 2, 1898, at New York city.

CAVANAUGH, JOHN F.—Private, Co. L, Seventy-first Infantry. Died of pernicious malarial fever, August 29, 1898, at Camp Wikoff, Montauk Point, N. Y.

CHAPEL, HERBERT S.—Private, Co. M, Second Infantry. Died of typhoid fever, September 9, 1898, at Third Division Hospital, Fernandina, Fla.

CHEEVERS, WILLIAM E.—Private, Co. I, Seventy-first Infantry. Died of malarial fever, August 1, 1898, at Santiago, Cuba.

CLARK, ALEXANDER H.—Corporal, Co. D, Seventy-first Infantry. Died of typhoid fever, August 27, 1898, at Brooklyn, N. Y.

CLARK, EDWARD P.—Private, Co. A, Fourteenth Infantry. Died of typhoid fever, July 5, 1898, at First Division Hospital, Chickamauga, Ga.

CLARKE, WILLIAM F.—Hospital steward, Eighth Infantry. Died of pneumonia, August 26, 1898, at New York city.

CLEVENGER, WILLIAM.—Private, Co. C, Eighth Infantry. Died of disease, September 5, 1898, at Sternberg Hospital, Camp Thomas, Chickamauga, Ga.

CLOONEY, JAMES.—Private, Co. L, Two Hundred and Second Infantry. Died of pernicious malaria, February 10, 1899, at Guanajay, Cuba.

CONKLIN, JR., WALTER M.—Private, Co. D, Two Hundred and First Infantry. Died of acute ascending myeletis, November 20, 1898, at Greenville, S. C.

CONNELL, THOMAS F.—Private, Co. F, Ninth Infantry. Died of disease, October 13, 1898, at St. Vincent's Hospital, New York city.

COOK, GEORGE W.—Private, Co. E, Seventy-first Infantry. Died of fever, September 11, 1898, at Hackensack, N. J.

COOK, WILLIAM H.—Corporal, Co. K, Twelfth Infantry. Died of typhoid fever, September 7, 1898, at Third Division Hospital, Lexington, Ky.

COONEY, JAMES J.—Private, Co. I, Fourteenth Infantry. Died of typhoid fever, September 3, 1898, at Sternberg Hospital, Chickamauga, Ga.

COONEY, PATRICK J.—Private, Co. A, Two Hundred and First Infantry. Died of pneumonia, March 16, 1899, at Greenville, S. C.

COSTARD, JR., EMILE P.—Private, Co. D, Ninth Infantry. Died of typhoid fever, August 1, 1898, at United States General Hospital, Fort McPherson, Ga.

COTTER, JAMES J.—Corporal, Co. G, Two Hundred and First Infantry. Died of typhoid-malaria, November 22, 1898, at New York city.

COUGHLIN, DANIEL J.—Private, Co. H, Twelfth Infantry. Died of typhoid fever, August 23, 1898, at Third Division, First Army Corps Hospital, Camp Thomas, Chickamauga, Ga.

COURTNEY, JOHN P.—Private, Co. G, Two Hundred and First Infantry. Died of typhoid-malaria, December 5, 1898, at hospital, Philadelphia, Pa.

COWLES, GEORGE H.—Private, Co. H, First Infantry. Died of disease, November 12, 1898, at United States Hospital, Honolulu, H. I.

COX, GEORGE.—Private in band, Ninth Infantry. Died of typhoid fever, August 26, 1898, at Sternberg Hospital, Camp Thomas, Chickamauga, Ga.

GRAIGIE, CHARLES E.—Private, Co. M, Seventy-first Infantry. Died of malarial fever, August 27, 1898, at Montauk Point, N. Y.

CRANE, THOMAS B.—Private, Co. E, Ninth Infantry. Died of typhoid fever, October 26, 1898, at New York Hospital, New York city.

CRONIN, ANDREW V.—Private, Co. D, Twelfth Infantry. Died of typhoid fever, August 13, 1898, at Camp Thomas, Chickamauga, Ga.

CROSLEY, NORMAN W.—Private, Co. K, Seventy-first Infantry. Died of fever, September 3, 1898, at New York city.

CROUCH, HERBERT A.—Corporal, Co. M, First Infantry. Died of disease, May 30, 1898, at Camp Black, Hempstead Plains, N. Y.

CROWLEY, DANIEL.—Private, Co. F, Sixty-ninth Infantry. Died of typhoid fever, July 21, 1898, on hospital train, en-route to Fort Thomas, Ky.

CUSHING, CHARLES P. F.—Private, Co. C, Seventy-first Infantry. Killed in action, July 1, 1898, at San Juan Hill, Cuba.

DALY, JOHN A.—Private, Co. E, Eighth Infantry. Died of typhoid fever, September 14, 1898, at Long Island College Hospital, Brooklyn, N. Y.

DALY, MICHAEL.—Private, Co. M, Seventy-first Infantry. Killed in action, July 1, 1898, at San Juan Hill, Cuba.

DALY, PETER J.—Private, Co. C, Forty-seventh Infantry. Died of self-inflicted pistol wounds, October 7, 1898, at Fort Adams, R. I.

DAME, CHARLES H.—Private, Co. E, Twelfth Infantry. Died of typhoid fever, September 22, 1898, at Division Hospital, Camp Hamilton, Lexington, Ky.

DANIELS, FRANK H.—Private, Co. E, Second Infantry. Died of pneumonia, October 1, 1898, at Schenectady, N. Y.

DANKS, BURTON DAY.—Private, Co. K, Third Infantry. Died of typhoid fever, September 18, 1898, at Red Cross Hospital, Camp Meade, Middletown, Pa.

DEAN, FRANK J.—Corporal, Co. C, Ninth Infantry. Died of typhoid fever, August 26, 1898, at Sternberg Hospital, Chickamauga, Ga.

DECKER, JOSEPH S.—Private, Co. I, Seventy-first Infantry. Killed in action, July 1, 1898, at San Juan Hill, Cuba.

DELL, EMANUEL H.—Private, Co. G, Third Infantry. Died of typhoid fever, August 23, 1898, at Field Hospital, Bristow, Va.

DEWEY, FRANK.—Private, Co. D, Second Infantry. Died of typhoid fever, September 7, 1898, at Flower Hospital, Fernandina, Fla.

DINAN, JOHN J.—Private, Co. F, Seventy-first Infantry. Died of malaria fever, August 25, 1898, at United States General Hospital, Camp Wikoff, Montauk Point, N. Y.

DINGLEY, HARVEY E.—Private, Co. M, Sixty-fifth Infantry. Died of pneumonia, October 27, 1898, at General Hospital, Buffalo, N. Y.

DODD, REUBEN N.—Private, Co. B, Seventy-first Infantry. Died (accidentally shot), October 20, 1898, at New York city.

DODD, SAMUEL A.—Private, Co. M, Ninth Infantry. Died of typhoid fever, August 29, 1898, at Second Division, Third Army Corps Hospital, Camp Thomas, Chickamauga, Ga.

DOHERTY, GIVEN.—Private, Co. C, Twelfth Infantry. Died of disease, October 4, 1898, at St. Luke's Hospital, South Bethlehem, Pa.

DOHERTY, WILLIAM F.—Private, Co. C, Twelfth Infantry. Died of disease, March 9, 1899, on board hospital ship "Missouri."

DONCET, MICHAEL.—Private, Co. I, Twelfth Infantry. Died of typhoid fever, October 8, 1898, at Camp Hamilton, Lexington, Ky.

DONNELLY, JOHN.—Private, Co. K, Sixty-ninth Infantry. Died of disease, November 16, 1898, at Fourth Army Corps Reserve Hospital, Huntsville, Ala.

DONNELLY, JOHN F.—Private, Co. D, Sixty-ninth Infantry. Died of disease, October 8, 1898, at Fourth Army Corps Reserve Hospital, Huntsville, Ala.

DONOHUE, MARTIN F.—Sergeant, Co. A, Ninth Infantry. Died of typhoid fever, October 2, 1898, at New York city.

DONOVAN, THOMAS.—Private, Co. K, Two Hundred and First Infantry. Died of pneumonia, March 7, 1899, at Second Division Hospital, Camp Wetherill, Greenville, S. C.

DOUGHERTY, THOMAS J.—Private, Co. D, Sixty-ninth Infantry. Died of pneumonia, January 30, 1899, at First District Hospital, Huntsville, Ala.

DOW, RALPH H.—Private, Co. H, Twelfth Infantry. Died of typhoid fever, July 29, 1898, at Third Division, First Army Corps Hospital, Camp Thomas, Chickamauga, Ga.

DOWD, WILLIAM.—Private, Co. H, Ninth Infantry. Died of typhoid fever, October 25, 1898, at Presbyterian Hospital, New York city.

DRAKE, GUY.—Private, Co. I, Third Infantry. Died of typhoid fever, November 16, 1898, at United States General Hospital, Fort Myer, Va.

DUFF, WILLIAM P.—Sergeant, Co. H, Eighth Infantry. Died of typhoid fever, September 17, 1898, at Long Island College Hospital, Brooklyn, N. Y.

DUFFY, NICHOLAS H.—Private, Co. B, Sixty-ninth Infantry. Died of typhoid fever, August 29, 1898, at hospital, Fernandina, Fla.

DUNCAN, GEORGE.—Private, Co. H, Sixty-fifth Infantry. Died of typhoid fever, September 2, 1898, at Buffalo, N. Y.

DUNCAN, THOMAS S.—Private, Co. F, Eighth Infantry. Died of typhoid fever, September 8, 1898, at St. Luke's Hospital, New York city.

DUNN, JOHN.—Private, Co. G, Two Hundred and First Infantry. Died of typhoid-malaria, October 3, 1898, at Lebanon, Pa.

DUNN, MARTIN.—Private, Co. M, Two Hundred and First Infantry. Died of disease, September 6, 1898, at Camp Black, Hempstead Plains, N. Y.

DUNNING, THOMAS G.—Private, Co. M, Seventy-first Infantry. Died of malarial fever, August 21, 1898, at Camp Wikoff, Montauk Point, N. Y.

DUNWOODY, JOSEPH.—Private, Co. D, Seventy-first Infantry. Wounded in action, July 1, 1898, at San Juan Hill, Cuba; died, of wounds, September 12, 1898, at New York city.

DURAND, FRANK.—Private, Co. I, Eighth Infantry. Died of typhoid fever, September 17, 1898, at St. Luke's Hospital, New York city.

DURSTON, EDWARD.—Sergeant, Co. A, Two Hundred and Third Infantry. Died of typhoid fever, September 18, 1898, at Syracuse, N. Y.

DWYER, EDWARD J.—Corporal, Co. K, Sixty-ninth Infantry. Died of disease, August 11, 1898, at Regimental Hospital, Fernandina, Fla.

EARL, DAVID M.—Private, Co. M, Seventy-first Infantry. Died of malarial fever, August 25, 1898, at Camp Wikoff, Montauk Point, N. Y.

EBBESON, EBBE.—Private, Co. L, Seventy-first Infantry. Died of typhoid fever, September 6, 1898, on board hospital ship "Missouri," at sea.

ECKSTEIN, ALBERT.—Private, Co. A, Ninth Infantry. Died of typhoid fever, August 9, 1898, at Fort McPherson, Ga.

ELLIOTT, JAMES W.—Corporal, Co. I, Sixty-ninth Infantry. Died of typhoid fever, November 3, 1898, at First District Hospital, Huntsville, Ala.

ELVERFELD, WILLIAM.—Private, Co. C, Sixty-fifth Infantry. Died of typhoid fever, September 18, 1898, at Buffalo, N. Y.

ENGELS, FREDERICK L.—Private, Co. F, Seventy-first Infantry. Died of malarial fever, August 15, 1898, on board transport "La Grande Duchesse."

ERNST, LOUIS.—Private, Co. D, Sixty-fifth Infantry. Died of typhoid fever, September 17, 1898, at Buffalo, N. Y.

ESTERHAZY, ALBERT.—Private, Co. G, Twelfth Infantry. Died of disease, January 14, 1899, at Seton Sanitarium, Spuyten Duyvil, N. Y.

EVERETT, ROBERT G.—Corporal, Co. L, Seventy-first Infantry. Died of typhoid fever, September 5, 1898, at New York city.

EWING, JOSEPH E.—Private, Co. B, Ninth Infantry. Died of typhoid fever, September 8, 1898, at Sternberg Hospital, Chickamauga, Ga.

FALIHEE, PATRICK H.—Private, Co. H, Ninth Infantry. Died of typhoid fever, August 16, 1898, at Second Division Hospital, Camp Thomas, Chickamauga, Ga.

FARLEY, PETER.—Private, Co. G, Sixty-ninth Infantry. Killed in railroad accident, August 28, 1898, at New Castle, Ala.

FEIT, JR., ADAM.—Private, Co. H, Eighth Infantry. Died of typhoid fever, September 14, 1898, at New York city.

FISH, ALBERT HAMILTON.—Private, Co. E, Twelfth Infantry. Died of typhoid fever, September 9, 1898, at Division Hospital, Camp Hamilton, Lexington, Ky.

FITZGERALD, THOMAS H.—Private, Co. C, Seventy-first Infantry. Died of disease, September 13, 1898, at United States General Hospital, Camp Wikoff, Montauk Point, N. Y.

FITZGIBBON, JOHN J.—Private, Co. L, Seventy-first Infantry. Died of typhoid fever, September 10, 1898, on board hospital ship "Missouri," at sea.

FITZGIBBONS, WILLIAM J.—Artificer, Co. H, Twelfth Infantry. Died of typhoid fever, July 19, 1898, at Third Division, First Army Corps Hospital, Camp Thomas, Chickamauga, Ga.; buried in National Cemetery, Chattanooga, Tenn.

FLYNN, MAURICE J.—Private, Co. C, Sixty-ninth Infantry. Died of typhoid fever, August 2, 1898, at Fernandina, Fla.

FORSYTH, STANLEY H.—Private, Co. E, Seventy-first Infantry. Died of fever, October 12, 1898, at Watertown, N. Y.

FRANK, JACOB.—Sergeant, Co. B, Ninth Infantry. Killed by accident, August 23, 1898, at Chattanooga, Tenn.

FREIDMANN, PAUL W.—Private, Co. E, Seventy-first Infantry. Died of fever, September 4, 1898, on hospital ship "Missouri," at sea.

FRICKE, JR., CONRAD.—Private, Co. M, Fourteenth Infantry. Died of typhoid fever, October 13, 1898, at Brooklyn, N. Y.

FROGER, HENRY.—Private, Co. B, Two Hundred and First Infantry. Died of disease, September 23, 1898, at Good Samaritan Hospital, Lebanon Pa.

GALLAGHER, CHARLES A.—Corporal, Co. G, Sixty-ninth Infantry. Died of typhoid fever, September 17, 1898, at Fourth Army Corps Reserve Hospital, Huntsville, Ala.

GEBHARD, EDWARD.—First sergeant, Co. K, Ninth Infantry. Died of typhoid fever, September 22, 1898, at New York Hospital, New York city.

GEOGHEGAN, JOHN H.—Private, Co. M, Seventy-first Infantry. Died of malarial fever, September 8, 1898, at Glen Cove, N. Y.

GIESEMANN, ARNOLD.—Private, Co. K, Seventy-first Infantry. Died of fever, August 13, 1898, at Santiago, Cuba.

GLENNEN, FRANK P.—Sergeant, Co. G, Sixty-ninth Infantry. Killed in railroad accident, August 28, 1898, near New Castle, Ala.

GLOVER, JOSEPH.—Musician, Co. L, Eighth Infantry. Died of disease, September 8, 1898, at Mount Vernon, N. Y.

GLYNN, PATRICK.—Private, Co. C, Two Hundred and First Infantry. Died of pneumonia, November 20, 1898, at Second Division Hospital, Greenville, S. C.

GOFF, EUGENE W.—Sergeant, Co. I, Seventy-first Infantry. Died of pernicious remittent malarial fever, September 3, 1898, at Camp Wikoff, Montauk Point, N. Y.

GOMBERT, CHARLES.—Private, Co. K, Seventy-first Infantry. Died of fever, August 16, 1898, at Santiago, Cuba.

GOODRICH, WILLIAM.—Quartermaster-sergeant, Co. C, First Infantry. Died of typhoid fever, October 30, 1898, at Post Hospital, Camp McKinley, Honolulu, H. I.

GORMAN, PETER J.—Private, Co. D, Forty-seventh Infantry. Committed suicide, August 29, 1898, at Fort Adams, R. I.

GRAHN, GUS.—Private, Co. L, Seventy-first Infantry. Died of disease, July 29, 1898, at Regimental Hospital, near Santiago, Cuba.

GRIFFIN, SIMON P.—Private, Co. F, Two Hundred and Second Infantry. Died of chronic diffusion of nephritis, March 25, 1899, at Savannah, Ga.

GROSSMANN, GUSTAVE H.—Private, Co. M, Eighth Infantry. Died of typhoid fever, September 30, 1898, at German Hospital, New York city.

GUTMANN, LOUIS.—Private, Co. K, Two Hundred and First Infantry. Died of typhoid fever, October 24, 1898, at Red Cross Hospital, Camp Meade, Middletown, Pa.

HACK, FRED V.—Private, Co. H, Sixty-fifth Infantry. Died of typhoid fever, August 18, 1898, at Second Army Corps Hospital, Camp Alger, Dunn Loring, Va.

HAGAN, STANISLAUS.—Private, Co. D, Sixty-ninth Infantry. Died of accidental wounds, January 7, 1899, at Huntsville, Ala.

HALL, EMIL.—Private, Co. G, Fourteenth Infantry. Died of typhoid fever, October 14, 1898, at Brooklyn Hospital, Brooklyn, N. Y.

HALLER, JOHN H.—Private, Co. K, Seventy-first Infantry. Died of fever, August 24, 1898, at Camp Wikoff, Montauk Point, N. Y.

HANLON, JAMES J.—Private, Co. E, Seventy-first Infantry. Died of fever, September 29, 1898, at New York city.

HAYES, WILLIAM.—Private, Co. E, Fourteenth Infantry. Died of disease, September 16, 1898, at Division Hospital, Anniston, Ala.

HAYNER, HORATIO H.—Corporal, Co. A, Second Infantry. Died of typhoid fever, September 20, 1898, at Troy, N. Y.

HEATH, LEWIS C.—Private, Co. G, Seventy-first Infantry. Died of pernicious malarial fever, August 8, 1898, at Santiago, Cuba.

HEFNER, STEPHEN V.—Private, Co. K, Sixty-fifth Infantry. Died of typhoid-pneumonia, October 2, 1898, at Buffalo, N. Y.

HEIMANN, JOSEPH.—Private, Co. M, Two Hundred and Second Infantry. Committed suicide, October 7, 1898, at New York city.

HEITMAN, FRANK E.—Private, Co. G, Twelfth Infantry. Died of disease, September 18, 1898, at New York city.

HENNESSY, MICHAEL J.—Private, Co. I, Sixty-ninth Infantry. Died of typhoid fever, July 14, 1898, at Division Hospital, Tampa, Fla.

HENSHAW, OLIVER B.—Private, Troop C. Died from injuries sustained by kick of a horse, July 4, 1898, at Division Hospital, Camp Alger, Dunn Loring, Va.

HEYDEN, ERIC.—Wagoner, Co. G, Fourteenth Infantry. Died of typhoid fever, August 15, 1898, at First Division, Third Army Corps Hospital, Camp Thomas, Chickamauga, Ga.

HILDRETH, PHILIP R. M.—Private, Troop A. Accidentally shot and killed, October 27, 1898, at New York city.

HODGSON, HERBERT.—Private, Co. I, Sixty-fifth Infantry. Killed by accident, June 12, 1898, near Jackson City, Va.

HOFER, OTTO.—Corporal, Co. C, Ninth Infantry. Killed by lightning, August 19, 1898, at Camp Thomas, Chickamauga, Ga.

HOFFMAN, JACOB.—Private, Co. E, Two Hundred and First Infantry. Died of typhoid fever, November 15, 1898, at Long Island City, N. Y.

HOGAN, JOHN P.—Private, Co. E, Seventy-first Infantry. Died of malarial fever, September 16, 1898, at New York city.

HOLDEN, BENJAMIN.—Private, Co. E, Two Hundred and Third Infantry. Died of malarial fever, August 29, 1898, at Camp Black, Hempstead Plains, N. Y.

HOLDEN, JAMES A.—Private, Co. L, Second Infantry. Died of typhoid fever, September 13, 1898, at Troy, N. Y.

HOLLAND, CHARLES D.—Private, Co. M, Seventy-first Infantry. Killed in action, July 1, 1898, at San Juan Hill, Cuba.

HOLMES, MICHAEL J.—Private, Co. G, Two Hundred and First Infantry. Drowned, October 14, 1898, at Camp Meade, Middletown, Pa.

HONE, PHILIP.—Corporal, Co. H, Twelfth Infantry. Died of typhoid fever, August 15, 1898, at Roosevelt Hospital, New York city.

HOPKINS, JAMES.—Private, Co. I, Sixty-ninth Infantry. Died of typhoid fever, November 13, 1898, at Second Division Hospital, Huntsville, Ala.

HOTCHKISS, ARTHUR.—Private, Co. K, Two Hundred and Second Infantry. Died of typhoid fever, October 25, 1898, at St. Joseph's Hospital, Reading, Pa.

HOWARD, JOSEPH.—Private, Co. F, Seventy-first Infantry. Died of typhoid malaria, September 21, 1898, at New York city.

HOWITT, JOHN.—Corporal, Co. C, Seventy-first Infantry. Died of disease, August 25, 1898, at hospital, Santiago, Cuba.

HUBACHER, HERMAN.—Private, Co. M, Ninth Infantry. Died of typhoid fever, October 30, 1898, at St. Francis' Hospital, New York city.

HUBSCHMITT, PHILIP S.—Private, Co. I, Seventy-first Infantry. Died of gastric entretis, May 27, 1898, at Lakeland, Fla.

HULL, WILLIAM J.—Wagoner, Co. D, Two Hundred and First Infantry. Died of intermittent fever, September 11, 1898, at Camp Meade, Middletown, Pa.

HURLEY, JOHN E.—Private, Co. D, Sixty-fifth Infantry. Died of typhoid fever, August 18, 1898, at First Division Hospital, Camp Alger, Dunn Loring, Va.

IMMEN, GEORGE L.—Corporal, Co. C, Seventy-first Infantry. Killed in action, July 1, 1898, at San Juan Hill, Cuba.

IWANOWIUS, RICHARD.—Private, Co. D, Two Hundred and First Infantry. Died of peritonitis, October 7, 1898, at Harrisburg Hospital, Harrisburg, Pa.

JESSUP, FREDERICK W.—Private, Co. D, Second Infantry. Died of typhoid fever, September 27, 1898, at Troy, N. Y.

JOHNSON, ANDREW.—Private, Co. G, Twelfth Infantry. Died of disease, October 9, 1898, at Division Hospital, Camp Hamilton, Lexington, Ky.

JONES, WINFIELD S. H.—Private, Co. A, Eighth Infantry. Died of typhoid fever, September 12, 1898, at Camp Thomas, Chickamauga, Ga.

JORDAN, ELMER J.—Private, Co. L, Second Infantry. Died of typhoid fever, August 17, 1898, at Fort McPherson, Ga.

JORGENSEN, CHRISTOPHER.—Private, Co. L, Seventy-first Infantry. Killed by accident, August 24, 1898, while en-route from Camp Black to Camp Wikoff, Montauk Point, N. Y.

JOYCE, BARRINGTON.—Private, Co. I, Fourteenth Infantry. Died of typhoid fever, August 11, 1898, at First Division Hospital, Camp Thomas, Chickamauga, Ga.

KALLMEIER, EMIL.—Corporal, Co. A, Third Infantry. Died of typhoid fever, September 6, 1898, at Field Hospital, Bristow, Va.

KANE, FRANK A.—Private, Co. I, Two Hundred and Second Infantry. Died of injuries received on railroad, October 7, 1898, near Marysville, Pa.

KANE, MAURICE B.—Private, Co. M, Seventy-first Infantry. Killed by accident, August 24, 1898, at Westbury, L. I.

KAZNOWSKI, FRANK.—Corporal, Co. I, Sixty-fifth Infantry. Died of typhoid fever, September 2, 1898, at Buffalo, N. Y.

KEELER, WILLIAM H.—Private, Co. A, Twenty-second Infantry. Drowned, August 10, 1898, at Fort Schuyler, New York Harbor.

KEIFER, JOSEPH F.—Private, Co. I, Ninth Infantry. Died of typhoid fever, September 4, 1898, at New York city.

KELLY, JAMES J.—Private, Co. C, Two Hundred and Second Infantry. Died of accidental pistol shot wound, December 1, 1898, at Athens, Ga.

KELLY, JAMES PAUL.—Cook, Co. I, Two Hundred and First Infantry. Died of disease, September 24, 1898, at Lebanon Hospital, Philadelphia, Pa.

KELLY, MICHAEL J.—Quartermaster-sergeant, Co. C, Eighth Infantry. Died of disease, July 1, 1898, at Camp Thomas, Chickamauga, Ga.

KELSEY, G. C.—Bayman, Second Separate Naval Division. Died of disease, October 9, 1898, at Naval Hospital, Norfolk, Va.

KENNEDY, FRANK J.—Private, Co. K, Third Infantry. Died of typhoid fever, September 27, 1898, at Medico Chi. Hospital, Philadelphia, Pa.

KENNEDY, JOHN.—Private, Co. M, Sixty-ninth Infantry. Died of typhoid fever, September 18, 1898, at Fourth Army Corps Reserve Hospital, Huntsville, Ala.

KENNEDY, WILLIAM S.—Private, Co. A, Second Infantry. Died of typhoid fever, August 28, 1898, at Troy, N. Y.

KIRK, CHARLES T.—Musician, Co. B, Fourteenth Infantry. Died of typhoid fever, September 15, 1898, at Sternberg Hospital, Camp Thomas, Chickamauga, Ga.

KOCH, GUSTAV.—Private, Co. G, Ninth Infantry. Died of disease, November 5, 1898, at New York city.

KOESTER, HERMAN.—Private, Co. F, Two Hundred and Second Infantry. Died of lockjaw, September 4, 1898, at Camp Black, Hempstead Plains, N. Y.

KROUPA, EDWARD C.—Private, Co. F, Seventy-first Infantry. Died of pernicious malarial fever, August 11, 1898, at General Hospital, Santiago, Cuba.

KURTZ, JOHN J.—Private, Co. C, Third Infantry. Died of typhoid fever, August 9, 1898, at United States General Hospital, Fort Myer, Va.

KURZ, EMILE R.—Private, Co. B, Fourteenth Infantry. Died of typhoid fever, September 28, 1898, at Long Island College Hospital, Brooklyn, N. Y.

LANE, FRED W.—Corporal, Co. H, Two Hundred and Second Infantry. Died of typhoid fever, October 19, 1898, at Pennsylvania Hospital, Philadelphia, Pa.

LAW, CHARLES A.—Private, Co. F, Eighth Infantry. Died of typhoid fever, August 17, 1898, at First Division Hospital, Camp Thomas, Chickamauga, Ga.

LAWRENCE, WILLIAM H.—Private, Co. G, Ninth Infantry. Died of typhoid fever, October 2, 1898, at New York Hospital, New York city.

LAYTON, GEORGE S.—Quartermaster-sergeant, Co. B, Fourteenth Infantry. Died of typhoid fever, September 20, 1898, at Seney Hospital, Brooklyn, N. Y.

LEBECK, CHARLES C.—Private, Co. L, Ninth Infantry. Died of typhoid fever, August 2, 1898, at Second Division Hospital, Camp Thomas, Chickamauga, Ga.

LEGNARD, FRANK S.—Private, Co. L, Second Infantry. Died of convulsions, July 31, 1898, at Fernandina, Fla.

LENAHAN, WILLIAM F.—Private, Co. G, Two Hundred and First Infantry. Died of typhoid-malaria, October 2, 1898, at hospital, Hempstead, L. I.

LENNON, THOMAS.—Private, Co. A, First Infantry. Died of typhoid fever, November 3, 1898, at Post Hospital, Camp McKinley, Honolulu, H. I.

LE VALLEY, THOMAS C.—Seaman, First Naval Battalion. Died of appendicitis, July 1, 1898, at hospital, Key West, Fla.

LICHTENBERG, AUGUST H.—Private, Co. G, Two Hundred and First Infantry. Died of typhoid fever, December 18, 1898, at German Hospital, Philadelphia, Pa.

LOCKWOOD, ERNEST C.—Private, Co. F, Third Infantry. Died of disease, August 21, 1898, at Second Division, Second Army Corps Hospital, Thoroughfare Gap, Va.

LOCKWOOD, THOMAS M.—Private, Co. K, Two Hundred and Second Infantry. Died of typhoid fever, October 20, 1898, at Jamestown, N. Y.

LOMAS, HENRY.—Private, Co. E, Forty-seventh Infantry. Died of pneumonia, March 12, 1899, at Long Island College Hospital, Brooklyn, N. Y.

LYNCH, THOMAS E.—Private, Co. K, Ninth Infantry. Died of typhoid fever, July 10, 1898, at hospital, Camp Thomas, Chickamauga, Ga.

MAC MILLAN, NORMAN J. G.—Private, Co. M, Seventy-first Infantry. Died of yellow fever, August 20, 1898, at hospital, Siboney, Cuba.

MACREADY, FRANK J.—Private, Co. D, Twelfth Infantry. Died of heart disease, May 20, 1898, at Rossville, Tenn.

MAHONEY, HENRY C.—Private, Co. F, Fourteenth Infantry. Died of typhoid fever, September 21, 1898, at First Division, Third Army Corps Hospital, Camp Thomas, Chickamauga, Ga.

MAHONEY, JEREMIAH J.—Private, Co. G, Two Hundred and First Infantry. Died of typhoid malaria, September 16, 1898, at Post Hospital, Camp Black, Hempstead Plains, N. Y.

MAHONEY, WILLIAM J.—Private, Co. G, Sixty-ninth Infantry. Killed by accident, January, 1899, at Huntsville, Ala.

MALIA, WILLIAM M.—Private, Co. M, Two Hundred and Third Infantry. Died of typhoid-pneumonia, September 15, 1898, at Post Hospital, Hempstead Plains, Camp Black, N. Y.

MARA, JOHN J.—Sergeant, Co. M, Seventy-first Infantry. Died of malarial fever and acute dysentery, September 11, 1898, at First Division Hospital, Camp Wikoff, Montauk Point, N. Y.

MARTENS, RICHARD.—Private, Co. G, Seventy-first Infantry. Died of malarial fever and entero colitis, August 28, 1898, at Santiago, Cuba.

MARTIN, JAMES C.—Private, Co. K, Fourteenth Infantry. Died of heart failure, August 11, 1898, at First Division, Third Army Corps Hospital, Camp Thomas, Chickamauga, Ga.

MARTIN, JR., WILLIAM H.—Corporal, Co. G, Twelfth Infantry. Died of disease, October 13, 1898, at New York city.

MATTHEWS, ALEXANDER T.—Corporal, Co E, Seventy-first Infantry. Died of fever, September 2, 1898, at St. Francis' Hospital, New York city.

McAREE, ARTHUR.—Private, Co. H, Sixty-ninth Infantry. Died of typhoid fever, July 29, 1898, on hospital train, near Newport, Ky.

McARTHUR, WILLIAM H.—Private, Co. A, Second Infantry. Died of typhoid fever, August 18, 1898, at Third Brigade Hospital, Fernandina, Fla.

McCARTY, WEBSTER.—Private, Co. A, First Infantry. Died of typhoid fever, October 26, 1898, at Post Hospital, Camp McKinley, Honolulu, H. I.

McCLURG, WILLIAM.—Private, Co. K, Seventy-first Infantry. Died of pleuro-pneumonia, November 9, 1898, at New York city.

McCOY, CHARLES E.—Private, Co. I, Fourteenth Infantry. Died of disease, October 15, 1898, at Brooklyn, N. Y.

McDERMOTT, HARRY A.—Landsman, First Naval Battalion. Died of disease, July 19, 1898, at Naval Hospital, Norfolk, Va.

McDONALD, CHARLES.—Private, Co. A, Two Hundred and Second Infantry. Died of typhoid fever, October 30, 1898, at St. Joseph's Hospital, Reading, Pa.

McDONALD, PATRICK.—Private, Co. K, Forty-seventh Infantry. Died of pernicious malaria, December 7, 1898, at hospital, Guayama, P. R.

McDONOUGH, WILLIAM J.—Private, Co. M, Fourteenth Infantry. Died of pernicious malaria, September 20, 1898, at Brooklyn City Hospital, Brooklyn, N. Y.

McEVILY, THOMAS J.—Private, Co. H, Two Hundred and Third Infantry. Died of pneumonia, March 22, 1899, at Greenville, S. C.

McKEEVER, EDWARD PERCY.—Private, Co. K, Seventy-first Infantry. Died of fever, August 31, 1898, at New York city.

McLEOD, WILLIAM J.—Private, Co. C, Sixty-fifth Infantry. Died of typhoid fever, September 13, 1898, at Buffalo, N. Y.

McNAIR, FREDERICK PARK.—Corporal, Co. L, Second Infantry. Died of typhoid fever, October 18, 1898, at Saratoga Springs, N. Y.

McNAMARA, THOMAS W.—Private, Co. L, Second Infantry. Died of typhoid fever, September 7, 1898, at Troy, N. Y.

McNEIL, ROBERT.—Private, Fifth Battery. Died of typhoid fever, October 4, 1898, at New York Hospital, New York city.

McQUADE, THOMAS F.—Private, Co. L, Twelfth Infantry. Died of disease, September 1, 1898, at Sternberg Hospital, Chickamauga, Ga.

MEEKS, ELMER C.—Sergeant, Co. I, Seventy-first Infantry. Died of typhoid malarial fever, September 19, 1898, at New York city.

MERRICK, CHARLES M.—Private, Co. M, Ninth Infantry. Died of dysentery and malarial fever, August 26, 1898, at New York city.

MERSEREAN, WILLIAM.—Private, Co. G, Twelfth Infantry. Died, March 31, 1898, at Fort Columbus Hospital, New York Harbor.

MESSITER, ARTHUR M.—Private, Co. E, Seventy-first Infantry. Died of fever, September 2, 1898, at Boston, Mass.

METZ, EDWARD W.—Private, Co. M, Ninth Infantry. Died of typhoid fever, September 4, 1898, at Second Division Hospital, Camp Thomas, Chickamauga, Ga.

MILLS, GEORGE H.—Private, Co. H, Third Infantry. Died of typhoid fever, August 10, 1898, at United States General Hospital, Fort Myer, Va.

MOORE, FRANK.—Corporal, Co. L, Ninth Infantry. Died of typhoid fever, September 4, 1898, at Second Division Hospital, Camp Thomas, Chickamauga, Ga.

MOORE, HUDSON B.—Private, Co. L, First Infantry. Died of typhoid fever, December 23, 1898, at hospital, Honolulu, H. I.

MOORE, WARREN J.—Private, Co. K, Ninth Infantry. Died of typhoid fever, August 29, 1898, at Sternberg Hospital, Camp Thomas, Chickamauga, Ga.

MOORE, WILLIAM W.—Corporal, Co. K, Third Infantry. Died of typhoid fever, September 23, 1898, at Red Cross Hospital, Camp Meade, Middletown, Pa.

MORRIS, JAMES A.—Private, Co. L, Twelfth Infantry. Died of disease, September 19, 1898, at Division Hospital, Camp Hamilton, Lexington, Ky.

MORRISON, CHARLES H.—Private, Co. D, Second Infantry. Died of typhoid fever, August 10, 1898, at Fort McPherson Hospital, Fernandina, Fla.

MULCAHEY, TIMOTHY. Private, Co. F, Third Infantry. Died of disease, October 3, 1898, at Middleport, N. Y.

MULHEARN, MATHEW.—Private, Co. I, Sixty-ninth Infantry. Died of typhoid fever, November 21, 1898, at Second District Hospital, Huntsville, Ala.

MULLARKEY, JOHN J. Private, Co. M, Two Hundred and Second Infantry. Died of typhoid fever, October 24, 1898, at University Hospital, Philadelphia, Pa.

MURRAY, HENRY.—Private, Co. H, Sixty-ninth Infantry. Died of disease, January 12, 1899, at Second District Hospital, Huntsville, Ala.

MYERS, JOHN A.—Private, Co. L, Two Hundred and First Infantry. Died of typhoid fever, September 13, 1898, at Camp Black, Hempstead Plains, N. Y.

NAGLE, JAMES E.—Private, Co. G, Seventy-first Infantry. Died of intermittent fever and bronchitis, October 15, 1898, at New York city.

NAUHEIMER, JOHN.—Private, Co. A, Ninth Infantry. Died of typhoid fever, August 29, 1898, at Camp Thomas, Chickamauga, Ga.

NELLE, ROBERT E.—Private, Co. F, Ninth Infantry. Died of disease, October 17, 1898, at Lebanon Hospital, New York city.

NELLIS, DELBERT E.—Private, Co. C, Two Hundred and Third Infantry. Died of typhoid fever, October 17, 1898, at House of Good Shephard, Syracuse, N. Y.

NELLIS, WEBSTER W.—Private, Co. H, Second Infantry. Died of typhoid fever, September 21, 1898, at Amsterdam, N. Y.

NELSON, CHARLES.—Private, Co. G, Fourteenth Infantry. Died of typhoid fever, September 27, 1898, at Sternberg Hospital, Chickamauga, Ga.

NEWMAN, GEORGE W.—Corporal, Co. K, Third Infantry. Died of disease, September 5, 1898, at St. James' Mercy Hospital, Hornellsville, N. Y.

NICHOLS, FREDERICK P.—Private, Co. C, Second Infantry. Killed by lightning, June 24, 1898, at Tampa, Fla.

NORMANLEY, MARTIN.—Corporal, Co. L, Two Hundred and First Infantry. Killed by accident, October 2, 1898, at Middletown, Pa.

NYGREN, HENRY.—Private, Co. B, Twelfth Infantry. Killed by provost guard, October 10, 1898, at Lexington, Ky.

O'BRIEN, JOHN J.—Corporal, Co. K, Sixty-ninth Infantry. Died of disease, September 26, 1898, at Fourth Army Corps Reserve Hospital, Huntsville, Ala.

O'BRIEN, JOSEPH W.—Private, Co. K, Two Hundred and Third Infantry. Died of disease, September 19, 1898, at Post Hospital, Camp Black, Hempstead Plains, N. Y.

O'BRIEN, MICHAEL J.—Private, Co. C, Second Infantry. Died of typhoid fever, August 19, 1898, at Third Division Hospital, Fernandina, Fla.

O'BRIEN, MORTIMER.—Private, Co. E, Eighth Infantry. Died of typhoid fever, August 24, 1898, at hospital, Chickamauga Park, Ga.

O'BRIEN, THOMAS J.—Private, Co. F, Seventy-first Infantry. Died of typhoid malaria, September 4, 1898, at St. John's Hospital, Borough of Queens, New York city.

O'CONNOR, JOHN E.—Private, Co. K, Seventy-first Infantry. Died of fever, August 11, 1898, at Santiago, Cuba.

OELZ, CHARLES.—Private, Co. F, Sixty-fifth Infantry. Died of peritonitis, September 8, 1898, at German Deaconess Hospital, Buffalo, N. Y.

O'FARRELL, ROBERT O.—Musician, Co. A, Sixty-ninth Infantry. Died of disease, August 21, 1898, at Fort McPherson, Atlanta, Ga.

OLENA, EDGAR J.—Private, Co. D, Second Infantry. Died of typhoid fever, September 4, 1898, at Troy, N. Y.

O'MALLEY, EDWARD.—Private, Co. B, Third Infantry. Died of typhoid fever, at City Hospital, Geneva, N. Y.

O'SHAUGHNESSY, FRANCIS J.—Private, Co. C, Ninth Infantry. Died of typhoid fever, September 21, 1898, at New York city.

OSTRANDER, WILLIAM R.—Private, Co. D, Two Hundred and Third Infantry. Died of angina pectoris, October 3, 1898, at Camp Meade, Midddletown Pa.

PARKER, FRANK N.—Private, Co. I, Two Hundred and Third Infantry. Died of typhoid-pneumonia, September 22, 1898, at Camp Black, Hempstead Plains, N. Y.

PARKER, ROBERTSON A.—Private, Co. L, Second Infantry. Died of typhoid fever, September 5, 1898, at Third Division Hospital, Fernandina, Fla.

PARKS, JR., FRANK L.—Corporal, Co. K, Second Infantry. Died of typhoid fever, October 13, 1898, at South Glens Falls, N. Y.

PATTERSON, HARRY D.—Private, Co. G, Eighth Infantry. Died of typhoid fever, August 21, 1898, at Camp Thomas, Chickamauga, Ga.

PEET, GEORGE L.—Artificer, Co. G, First Infantry. Died of typhoid fever, January 9, 1899, at Post Hospital, Fort Logan, Col.

PFISTER, EDWARD.—Private, Co. E, Seventy-first Infantry. Died of fever, August 28, 1898, at Detention Hospital, Camp Wikoff, Montauk Point, N. Y.

PIERCE, ALLEN M.—Private, Co. B, Third Infantry. Died of typhoid fever, August 27, 1898, at United States General Hospital, Fort Myer, Va.

PIERSON, WILLIAM D.—First sergeant, Co. M, Seventy-first Infantry. Died of malarial fever, August 23, 1898, at Detention Hospital, Camp Wikoff, Montauk Point, N. Y.

PLATTS, WILLIAM G.—Private, Co. C, Fourteenth Infantry. Died of typhoid fever, September 5, 1898, at Division Hospital, Anniston, Ala.

PLUMPTON, JOHN H.—Corporal, Co. C, Two Hundred and Third Infantry. Died of typhoid fever, October 20, 1898, at Presbyterian Hospital, Philadelphia, Pa.

PORTER, CLARENCE H.—Private, Co. H, First Infantry. Died of disease, October 2, 1898, at Post Hospital, Honolulu, H. I.

POWERS, ANER E.—Private, Co. M, Second Infantry. Died of typhoid fever, August 21, 1898, at hospital, Fort McPherson, Ga.

PREGER, WILLIAM.—Private, Co. A, Seventy-first Infantry. Killed in action, July 1, 1898, at San Juan Hill, Cuba.

PURACKER, GEORGE.—Private, Co. F, Sixty-fifth Infantry. Died of typhoid fever, August 25, 1898, at First Division Hospital, Camp Alger, Dunn Loring, Va.

PUTNAM, FRANK A.—Private, Co. M, Second Infantry. Died of typhoid fever, August 31, 1898, at Third Division Hospital, Fernandina, Fla.

PYNE, WILLIAM.—Private, Co. B, Sixty-ninth Infantry. Died of typhoid fever, October 27, 1898, at Fourth Army Corps Reserve Hospital, Huntsville, Ala.

QUARTY, FRED.—Private, Co. L, Fourteenth Infantry. Died of typhoid fever, September 14, 1898, at German Hospital, New York city.

QUEVEDO, RICHARD.—Private, Co. I, Seventy-first Infantry. Died of typhoid malaria fever, September 3, 1898, at New York city.

QUILTY, JOHN J.—Private, Co. C, Seventy-first Infantry. Died of disease, August 26, 1898, at General Hospital, Camp Wikoff, Montauk Point, N. Y.

QUINN, JOSEPH.—Private, Co. C, Two Hundred and Third Infantry. Died of typhoid fever, October 21, 1898, at Charity Hospital, Morristown, Pa.

QUINN, THOMAS F.—Private, Co. C, Two Hundred and Second Infantry. Died of typhoid fever, November 5, 1898, at Lancaster, Pa.

RAHL, NICHOLAS R.—Private, Co. A, Sixty-fifth Infantry. Died of typhoid fever, October 5, 1898, at Buffalo, N. Y.

READ, JR., JAMES H.—Private, Co. E, First Infantry. Died of double pneumonia, August 9, 1898, at Post Hospital, Presidio, Cal.

REARDON, GEORGE.—Private, Co. E, Ninth Infantry. Died of typhoid fever, August 2, 1898, at Chickamauga Park, Ga.

REED, OSCAR.—Artificer, Co. G, Fourteenth Infantry. Died of typhoid fever, September 24, 1898, at Division Hospital, Anniston, Ala.

REILLY, JOHN.—Private, Co. M, Sixty-ninth Infantry. Died of typhoid fever, September 12, 1898, at Fourth Army Corps Reserve Hospital, Huntsville, Ala.

REMERS, HENRY.—Private, Co. K, Ninth Infantry. Died of typhoid fever, July 22, 1898, at Second Division, Third Army Corps Hospital, Camp Thomas, Chickamauga, Ga.

REYNOLDS, DANIEL K.—Private, Co. D, Seventy-first Infantry. Died of dysentery, August 30, 1898, on board transport "Roumania," at sea.

REYNOLDS, THEODORE J.—Private, Co. I, Two Hundred and Third Infantry. Died of typhoid fever, October 21, 1898, at Philadelphia, Pa.

RICE, WALTER C.—Private, Co. I, Two Hundred and Third Infantry. Died of typhoid fever, October 27, 1898, at Arnot-Ogden Memorial Hospital, Elmira, N. Y.

RIKEL, WILLIAM H.—Corporal, Co. K, Fourteenth Infantry. Died of typhoid fever, September 30, 1898, at Sternberg Hospital, Camp Thomas, Chickamauga, Ga.

ROACH, RICHARD E.—Private, Co. K, Twenty-second Infantry. Drowned, August 4, 1898, at Fort Schuyler, New York Harbor.

ROACH, ROYAL T.—Private, Co. K, Second Infantry. Died of typhoid fever, October 23, 1898, at Saratoga Springs, N. Y.

RODGERS, JAMES L.—Corporal, Co. K, Seventy-first Infantry. Died of fever, September 8, 1898, at Camp, Wikoff, N. Y.

RONAN, DANIEL F.—Private, Co. A, Two Hundred and Third Infantry. Died of pneumonia, January 2, 1899, at Second Division Hospital, Camp Wetherill, Greenville, S. C.

ROOT, EDGAR W.—First sergeant, Co. A, Seventy-first Infantry. Died of typhoid-malaria, September 8, 1898, at Yonkers, N. Y.

RORRICK, MICHAEL A.—Private, Co. M, Two Hundred and Third Infantry. Died of typhoid fever, October 16, 1898, at Elmira, N. Y.

ROSENBOHM, ALBERT.—Private, Co. A, Eighth Infantry. Died of typhoid fever, September 21, 1898, at Bellevue Hospital, New York city.

ROSS, REUBEN.—Private, Co. M, Seventy-first Infantry. Killed in action, July 2, 1898, at San Jaun Hill, Cuba.

ROSSMERSSEN, SOREN P.—Private, Co. D, Twelfth Infantry. Died of typhoid fever, September 26, 1898, at Camp Hamilton, Lexington, Kentucky.

ROUSE, FRANK E.—Private, Co. K, Seventy-first Infantry. Died of fever, August 18, 1898, at Camp Wikoff, Montauk Point, N. Y.

RUSK, WILLIAM A.—Corporal, Co. G, Seventy-first Infantry. Died of entero collitis fever, September 10, 1898, on board transport "Missouri."

RUSSELL, JOHN W.—Private, Co. B, Forty-seventh Infantry. Died of consumption, December 14, 1898, at San Juan, Cuba.

RYAN, PATRICK.—Private, Co. F, Fourteenth Infantry. Died of typhoid fever, September 3, 1898, at Brooklyn, N. Y.

RYBA, CHARLES.—Private, Co. L, Ninth Infantry. Died of uraemic coma, September 25, 1898, at Fort Thomas, Ky

SAWYER, JAMES H.—Private, Co. D, First Infantry. Died of disease, December 11, 1898, at Albany, N. Y.

SCALLEY, JOHN.—Private, Co. M, Forty-seventh Infantry. Died of consumption, February 14, 1899, at Josiah Simpson Hospital, Fort Monroe, Va.

SCHEID, HENRY J. Corporal, Co. F, Seventy-first Infantry. Wounded in action, July 1, 1898, at San Juan Hill, Cuba; died of wounds, July 3, 1898, at Division Hospital, San Juan, Cuba.

SCHEPP, JOSEPH.—Private, Co. F, Two Hundred and Third Infantry. Died of pneumonia, March 21, 1899, at Camp Wetherill, Greenville, S. C.

SCHILLING, FREDERICK.—Private, Co. D, Eighth Infantry. Died of typhoid fever, August 22, 1898, at Division Hospital, Camp Thomas, Chickamauga, Ga.

SCHMIDT, CHRISTOPHER J.—Private, Co. H, Two Hundred and Third Infantry. Died of disease, October 9, 1898, at German Hospital, Philadelphia, Pa.

SCHROTER, AUGUST F.—Private, Co. K, Seventy-first Infantry. Died of fever, August 23, 1898, at Camp Wikoff, Montauk Point, N. Y.

SCHUG, NICHOLAS J.—Private, Co. G, Two Hundred and Third Infantry. Died of typhoid fever, September 29, 1898, at Philadelphia Hospital, Philadelphia, Pa.

SCHUTZ, GUSTAV C.—Private, Co. L, Seventy-first Infantry. Died of disease, August 13, 1898, on board transport "La Grand Duchesse," at sea.

SCOFIELD, SIDNEY A.—Private, Co. K, Seventy-first Infantry. Killed in action, July 1, 1898, at San Juan Hill, Cuba.

SCRIVEN, FREDERICK.—Private, Co. L, Fourteenth Infantry. Died of typhoid fever, September 6, 1898, at Sternberg Hospital, Camp Thomas, Chickamauga, Ga.

SEARING, WILLIAM J.—Private, Co. L, Second Infantry. Died of typhoid fever, August 19, 1898, at Third Division Hospital, Fernandina, Fla.

SEARLES, JOHN B.—Private, Co. F, Two Hundred and Third Infantry. Died of disease, February 5, 1899, at Second Division Hospital, Greenville, S. C.

SHANNON, JAMES P.—Private, Co. K, Ninth Infantry. Died of typhoid fever, September 3, 1898, at Sternberg Hospital, Camp Thomas, Chickamauga, Ga.

SHARROTT, EUGENE L.—First sergeant, Co. G, Seventy-first Infantry. Died of typhoid fever, August 13, 1898, at Santiago, Cuba.

SHAW, JOHN A.—Private, Co. F, Seventy-first Infantry. Died of malarial fever, August 11, 1898, at General Hospital, Santiago, Cuba.

SIMPSON, GEORGE McC.—Private, Co. B, Ninth Infantry. Died of intermittent fever, August 23, 1898, at Second Division Hospital, Chickamauga Park, Ga.

SKINNER, LOUIS B.—Private, Co. B, Seventy-first Infantry. Killed in action, July 1, 1898, at San Juan Hill, Cuba.

SMALL, LOUIS B.—Corporal, Co. B, Seventy-first Infantry. Died of disease, September 3, 1898, at New York Hospital, New York city.

SMITH, STANLEY A.—Corporal, Co. K, Fourteenth Infantry. Died of typhoid fever, September 22, 1898, at Division Hospital, Anniston, Ala.

SPINGLER, RAY P.—Corporal, Co. B, Third Infantry. Died of typhoid fever, August 20, 1898, at Weedsport, N. Y.

SPRINGSTEEN, JOHN V.—Private, Co. G, First Infantry. Died of typhoid fever, December 4, 1898, at Post Hospital, Honolulu, H. I.

STANTON, MARK F.—Private, Co. A, Two Hundred and First Infantry. Died of typhoid-malaria, September 2, 1898, at Post Hospital, Camp Black, Hempstead Plains, N. Y.

STEVENS, JOHN.—Musician, Co. K, Third Infantry. Died of typhoid fever, October 1, 1898, at St. James Mercy Hospital, Hornellsville, N. Y.

STEVENSON, JOHN G.—Quartermaster-sergeant, Co. C, Two Hundred and Third Infantry. Died of typhoid fever, October 1, 1898, at St. Joseph's Hospital, Lancaster, Pa.

STILLSON, REUBEN E.—Corporal, Co. M, Third Infantry. Died of typhoid fever, September 20, 1898, at United States General Hospital, Fort Myer, Va.

STOEHL, CHARLES.—Private, Co. F, Third Infantry. Died of disease, August 29, 1898, at United States General Hospital, Fort Myer, Va.

STOFFERS, GEORGE H.—Corporal, Co. B, Ninth Infantry. Died of heart disease, October 9, 1898, at Sternberg Hospital, Chickamauga Park, Ga.

STOFFLET, CHARLES A.—Private, Co. M, Ninth Infantry. Died of typhoid fever, September 17, 1898, at Stroudsburgh, Pa.

STORM, HOWARD J.—Quartermaster-sergeant, Co. D, Eighth Infantry. Died of acute urina, August 13, 1898, at Camp Thomas, Chickamauga, Ga.

STRAUSS, JR., WILLIAM.—Corporal, Co. G, Twelfth Infantry. Died of disease, August 6, 1898, at hospital, Fort McPherson, Ga.

STRICKER, WILLIAM F.—Private, Co. E, Third Infantry. Died of typhoid fever, August 25, 1898, at United States General Hospital, Fort Myer, Va.

STUART, FRANCIS J.—Sergeant, Co. M, Ninth Infantry. Died of typhoid fever, September 10, 1898, at New York Hospital, New York city.

STUCHEY, ARTHUR.—Private, Co. E, Forty-seventh Infantry. Died of typhoid fever, November 19, 1898, at United States Hospital, Ponce, P. R.

SWEENEY, WILLIAM.—Wagoner, Co. C, Sixty-ninth Infantry. Died of malarial fever, September 5, 1898, at New York city.

TALCOTT, JR., WILLIAM A.—Corporal, Co. M, Seventy-first Infantry. Died of malarial fever and acute peritonitis, September 1, 1898, at Watch Hill, R. I.

TAYLOR, CARLTON W.—Private, Co. A, First Infantry. Died of disease, February 17, 1899, at Presidio, Cal.

TAYLOR, LOUIS O.—Private, Co. L, Sixty-fifth Infantry. Died of cerebral meningitis, June 6, 1898, at United States General Hospital, Fort Myer, Va.

TEASDALE, FRED C.—Private, Co. K, Third Infantry. Died of typhoid fever, September 15, 1898, at University of Pennsylvania Hospital, Philadelphia, Pa.

THAYER, CHARLES L.—Private, Co. D, Second Infantry. Died of typhoid fever, July 19, 1898, at hospital, Fort McPherson, Ga.

THOMA, FREADOLEON.—Private, Co. D, Third Infantry. Died of disease, September 1, 1898, at Syracuse, N. Y.

THOMPSON, CHARLES H.—Private, Co. H, First Infantry. Died of disease, October 15, 1898, at Post Hospital, Honolulu, H. I.

THOMPSON, SIDNEY.—Private, Co. B, Two Hundred and Third Infantry. Died of typhoid fever, September 7, 1898, at Post Hospital, Camp Black, Hempstead Plains, N. Y.

THORP, EDWARD Y.—Private, Co. B, Seventy-first Infantry. Died of disease, September 4, 1898, at St. Luke's Hospital, New York city.

TICE, STEPHENS.—Private, Co. A, Two Hundred and First Infantry. Died of typhoid fever, September 30, 1898, at Second Division Hospital, Camp Meade, Pa.

TOMLINSON, WILLIAM H.—Private, Co. L, Third Infantry. Committed suicide, November 23, 1898, at Elmira, N. Y.

TOOMBS, CHARLES F.—Musician, Co. F, Two Hundred and First Infantry. Died of typhoid fever, September 6, 1898, at Brooklyn, N. Y.

TOWNE, OSCAR H. G.—Hospital steward, Third Infantry. Died of typhoid fever, September 10, 1898, at Tonawanda, N. Y.

TRACY, JAMES.—Corporal, Co. A, Sixty-ninth Infantry. Died of disease, September 10, 1898, at Fourth Army Corps Reserve Hospital, Huntsville, Ala.

TURNELL, HENNING D.—Private, Co. E, Sixty-fifth Infantry. Died of fever, September 24, 1898, at Women's Christian Association Hospital, Jamestown, N. Y.

VALENTINE, WILLIAM S.—Private, Co. C, Seventy-first Infantry. Wounded in action, July 1, 1898, at San Juan Hill, Cuba. Committed suicide, while temporarily deranged, August 11, 1898, at Sing Sing, N. Y.

VAN GAASBECK, WALTER E.—Sergeant, Co. M, First Infantry. Died of disease, December 20, 1898, at hospital, Hilo, H. I.

VAN KEUREN, GEORGE.—Private, Co. M, First Infantry. Died of disease, November 4, 1898, at Post Hospital, Hilo, H. I.

VERNON, HARRY BOYD.—Private, Co. M, Ninth Infantry. Killed by accident, October 17, 1898, at New York city.

VON ETTE, ARTHUR.—Musician, Co. K, Seventy-first Infantry. Died of fever, September 5, 1898, on board transport "Missouri," at sea.

VON HILLEBRANDT, OSCAR.—Corporal, Co. B, Eighth Infantry. Died of typhoid fever, August 30, 1898, at First Division Hospital, Camp Thomas, Chickamauga, Ga.

WALSH, WILLIAM J.—Private, Co. D, Seventy-first Infantry. Died of malaria, September 19, 1898, at New York city.

WALTON, SAMUEL J.—Private, Co. C, Seventy-first Infantry. Died of disease, August 20, 1898, at General Hospital, Camp Wikoff, Montauk Point, N. Y.

WANDS, ROBERT.—Private, Co. C, First Infantry. Died of disease, November 14, 1898, at hospital, Presidio, Cal.

WARDELL, FRED.—Private, Co. K, First Infantry. Committed suicide, November 30, 1898, at Honolulu, H. I.

WARNER, NATHANIEL H.—Private, Co. C, Sixty-fifth Infantry. Died of typhoid fever, August 30, 1898, at Buffalo, N. Y.

WATSON, JOHN W.—Corporal, Co. M, Ninth Infantry. Died of typhoid fever, October 5, 1898, at New York city.

WEISMANTEL, JOSEPH.—Private, Co. C, Fourteenth Infantry. Died of typhoid fever, September 27, 1898, at Division Hospital, Anniston, Ala.

WELLER, ALFRED C.—Private, Co. I, First Infantry. Died of disease, November 26, 1898, at Post Hospital, Honolulu, H. I.

WELLS, GRANDVILLE I.—Private, Co. M, First Infantry. Died of disease, December 1, 1898, at Post Hospital, Honolulu, H. I.

WENDLAND, EMIL.—Private, Co. D, Seventy-first Infantry. Died of typhoid fever, September 21, 1898, at New York city.

WEST, TRACY E.—Private, Co. L, Second Infantry. Died of typhoid fever, August 7, 1898, at Third Division Hospital, Fernandina, Fla.

WESTBROOK, GEORGE L.—Private, Co. I, Third Infantry. Died of cerebral congestion, August 19, 1898, at Second Division Hospital, Camp Meade, Middletown, Pa.

WHEELER, OSCAR R.—Corporal, Co. E, First Infantry. Died of typhoid fever, November 6, 1898, at Post Hospital, Honolulu, H. I.

WHITE, GEORGE.—Private, Co. M, Ninth Infantry. Died of typhoid fever, September 25, 1898, at Saranac Lake, N. Y.

WHITE, HUBBARD W.—Private, Co. A, Seventy-first Infantry. Died of yellow fever, September 1, 1898, at United States General Hospital, Camp Wikoff, Montauk Point, N. Y.

WILLIAMS, EDGAR K.—Private, Co. E, Seventy-first Infantry. Died of fever, August 23, 1898, at Division Hospital, Montauk Point, N. Y.

WILLIAMS, JAMES T.—Private, Co. L, Seventy-first Infantry. Died of disease, July 28, 1898, at Santiago, Cuba.

WILLIAMS, STEPHEN D.—Private, Co. I, Two Hundred and Second Infantry. Died of malarial fever, October 11, 1898, at Pottstown Hospital, Pottstown, Pa.

WILSON, WARREN P.—Private, Co. K, Second Infantry. Died of typhoid fever, August 30, 1898, at hospital, Fort McPherson, Ga.

WIND, HENRY J.—Private, Co. I, Third Infantry. Died of typhoid fever, September 5, 1898, at St. Mary's Hospital, Philadelphia, Pa.

WITZ, JR., ANTON.—Private, Co. I, Fourteenth Infantry. Died of disease, no date, at Sternberg Hospital, Camp Thomas, Chickamauga, Ga.

WOLD, FREDRICK.—Private, Co. E, Ninth Infantry. Died of typhoid fever, September 1, 1898, at Sternberg Hospital, Chickamauga, Ga.

WOODBECK, BURTON.—Private, Co. G, First Infantry. Died of typhoid fever, November 11, 1898, at Post Hospital, Honolulu, H. I.

WOODCOCK, SAMUEL C.—Corporal, Co. A, Second Infantry. Died of typhoid fever, October 4, 1898, at Troy, N. Y.

WRAY, WILLIAM A.—Private, Co. K, Sixty-ninth Infantry. Died of disease, July 26, 1898, at Fort Thomas, Ky.

WYLIE, JOHN L.—Sergeant, Co. D, Second Infantry. Died of typhoid fever, August 25, 1898, at Sisters' Hospital, Fernandina, Fla.

WYNN, THOMAS J.—Private, Co. F, Seventy-first Infantry. Died of disease, September 2, 1898, at New York city.

YORK, VOLNEY.—Corporal, Co. B, Third Infantry. Died of typhoid fever, October 12, 1898, at City Hospital, Geneva, N. Y.

YOUNG, CHARLES.—Private, Co. K, Eighth Infantry. Died of typhoid fever, September 26, 1898, at Sternberg Hospital, Camp Thomas, Chickamauga, Ga.

YOUNG, THOMAS.—Private, Co. C, Sixty-ninth Infantry. Died of typhoid fever, September 25, 1898, at Fourth Army Corps Reserve Hospital, Huntsville, Ala.

YOUNG, WILLIAM D. S.—Sergeant, Co. E, Seventy-first Infantry. Died of fever, July 29, 1898, at Santiago, Cuba.

ZIEGNER, HERMAN.—First sergeant, Co. E, Seventy-first Infantry. Died of fever, September 9, 1898, at St. John's Hospital, Brooklyn, N. Y.

ZOLLER, FRANK H.—Private, Co. H, Seventy-first Infantry. Died of intermittent fever and diarrhoea, September 22, 1898, at New York city.

REGISTERS OF ORGANIZATIONS.

TROOP "A," CAVALRY.

Troop "A" was organized April 3, 1889, and performed duty at Buffalo during the switchmen's strike in August, 1892, and at Brooklyn during the motormen's strike in January, 1895. It was divided into two troops, to be known as troops 1 and 2, and these organized into a squadron designated "A," February 9, 1895. November 27, 1896, squadron "A" was divided into three troops, to be known as troops 1, 2 and 3.

Squadron "A," having volunteered its services, its commanding officer was authorized in general orders, No. 8, general headquarters, state of New York, dated adjutant-general's office, Albany, April 27, 1898, to select from the three troops of the squadron sufficient officers and enlisted men to form one troop of cavalry to enter the service of the United States.

This order was promptly executed by the selection of the following officers: Captain Howard G. Badgley, captain, troop 2; First Lieutenant Frederic R. Coudert, Jr., first lieutenant, troop 2; Second Lieutenant Joseph S. Frelinghuysen, second lieutenant, troop 3, and eighty-one enlisted men, equally drawn from troops 1, 2 and 3 of the squadron.

In accordance with special orders, No. 72, dated A. G. O., Albany, May 1, 1898, this troop reported to Major Avery D. Andrews, at the squadron armory on May 2d, and at 10 a. m., left there under command of Captain Badgley and marched via Fifth avenue, Thirty-fourth street and Thirty-fourth street ferry, Long Island City, and Jamaica turnpike to Camp Black, Hempstead Plains, where it arrived at 5 p. m., and went into camp; distance, 18 miles.

One man having been rejected by the medical examiners; one having left on account of physical disability incurred while in

camp, and one having received a commission as captain and quartermaster in the United States volunteers, their places were filled in from the squadron, and on May 20, 1898, the troop was mustered into the United States service as "troop 'A,' New York volunteer cavalry."

May 22d, at 9 a. m., troop "A," accompanied by troop "C," left Camp Black, under command of Captain Badgley, en-route for Camp Alger, Va.; marched to Jersey City, N. J., twenty-four miles, arriving at 9 p. m., camping at the Arlington ball grounds.

May 23d, the troops left Jersey City by rail at 8.30 a. m., and arrived at Dunn Loring, Va., at 6 p. m.; marched to Camp Alger, a distance of three miles, and bivouacked for the night, making camp the next day.

May 24th, was put in squadron formation with troop "C," New York volunteer cavalry, and attached to headquarters of second army corps, Major-General Graham, commanding.

June 1st, Captain Badgley having been ordered to Fort Myer hospital on account of sickness, First Lieutenant Coudert was in command and continued so until return of the troop from Porto Rico, September 10, 1898.

June 6th, Second Lieutenant Frelinghuysen was ordered to New York city to obtain recruits to fill the troop to the maximum required by reason of the second call of the President and returned June 13th with twenty-two men.

June 17th to 19th, a detachment of the troop accompanied troop "C," New York volunteer cavalry, on a practice march to Holden's Ford, Bull Run, Va.; the Henry House, Bull Run battlefield, and return to Camp Alger.

June 20th, the troop, accompanied by a detachment of troop "C," New York volunteer cavalry, went on a practice march, encamped at Chain Bridge at 1 p. m., ten miles; June 21st, left camp at 8 a. m., and made camp at Great Falls at 11.30 a. m., eight miles; June 22d, marched at 8 a. m., and arrived at Camp Alger at 3 p. m., distance eighteen miles. The principal features of this march were, attack on wagon train of first brigade, first division, near Falls Church, Va., and swimming of horses in Chesapeake and Ohio canal at Great Falls.

July 11th, the troop, together with troop "C," New York volunteer cavalry, started on practice march at 8 a. m., and returned

July 16th, covering about ninety miles and passing through Goose Creek, Leesburg, Big Spring, Oatville, Aldie, Beaver Dam, and Fairfax Court House, Va. During this march the same formations were kept and all precautions taken as though the troops were passing through an enemy's country, and an accurate map of the route was made by four members of the two troops.

In compliance with orders received from A. G. O., U. S. army, on July 23d, the troop left Camp Alger by rail at 9 a. m., for Newport News, Va., arriving and going into camp at 5 p. m., July 24th.

July 28th, the troops embarked on transport "Massachusetts" at Newport News, Va., with ninety-six men and two officers, and one hundred horses.

July 29th, sailed on transport bound for Porto Rico.

August 2d, arrived off Ponce, P. R., about 3 p. m.; August 3d, disembarked from transport and went aboard U. S. S. "Prairie;" August 4th, landed at Port Ponce at 8 a. m.; August 6th, moved to Ponce and made camp; squadron formation with troop "C," was discontinued and troop "A," on arrival at Ponce attached to the headquarters of Major-General Nelson A. Miles, commanding United States army.

August 10th, Second Lieutenant Frelinghuysen, with detail of sixteen men, started as escort to Captain Evans, nineteenth United States infantry, and United States funds to Utuado, distance about forty miles; August 14th, were joined by Sergeant Cromwell and four men and rapid fire gun with orders to escort, in company with detachment from second United States cavalry, Lieutenant Preston, United States cavalry, with flag of truce and notice of signing of protocol through Ciales, Lares, Las Marias, Mayuaguez, to Sagua La Grande; returned to Ponce, August 25th, a total distance of about 250 miles. This detachment, while never being actually under fire, were several times threatened by the Spanish and acted with great coolness and bravery.

August 13th, a detachment of ten men under Sergeant Emmet proceeded to Coamo, to preserve order; returned to Ponce, August 20th.

August 18th, First Lieutenant Coudert and forty-three men left Ponce as escort to Major-General Miles to Coamo, 43 miles; returned to Ponce, August 20th.

August 23d, the troop was called out at midnight to proceed to Santa Isabel, about 20 miles, to quell riot; arrived at 2.45 a. m., found rioting stopped, gave warning notice to inhabitants and returned to Ponce, August 24th, at 2 p. m.

August 23d, a detachment of fourteen men, under sergeant Phelps, started as escort to Lieutenant Langhorne, United States infantry, and United States funds to Utuado; returned, August 25th.

August 25th, detachment of twelve men, under sergeant Cammann, proceeded to Cato, to preserve order; returned, August 26th; about 20 miles.

September 2d, having received orders to proceed to New York city for muster-out of the United States service, the troop embarked on board the transport "Mississippi," 85 men and 2 officers and 87 horses.

September 3d, the troop sailed on transport bound for New York at 8 a. m.

September 10th, arrived at New York harbor at 9.30 a. m., and landed at Jersey City at 5 p. m.; proceeded via Cortlandt street ferry to Greenwich street, the Battery, Broadway and Fifth avenue to armory of squadron "A," N. G. N. Y., arriving there at 7.30 p. m., when the entire troop was dismissed on oral furlough to November 10th, by orders from A. G. O., U. S. army.

November 11th, the troop assembled at armory of squadron "A," at 9 a. m., to sign muster-out rolls and was again dismissed on oral furlough to November 28th, to enable pay accounts and discharges to be made out.

November 28th, the troop assembled at 9 a. m., for pay and final muster-out, and at 3 p. m., the entire troop had been discharged by the mustering officer, Major C. A. Coolidge, seventh U. S. infantry, and by Major Grant, paymaster U. S. V.

During the time that troop "A" was in the United States service, eighteen of the enlisted men received commissions as officers in the volunteer or regular service, and three were transferred to other organizations.

Though many of the men and officers were sick during the campaign, they all recovered and the only loss sustained by the troop was the accidental shooting of Private Hildreth, while on furlough at his home in New York city.

Commissioned Officers.

CAPTAIN:

Howard G. Badgley, May 2 to November 28, 1898.

FIRST LIEUTENANT:

Frederic R. Coudert, Jr., May 2 to November 28, 1898.

SECOND LIEUTENANT:

Joseph S. Frelinghuysen, May 2 to November 28, 1898.

RECORDS OF THE OFFICERS AND ENLISTED MEN.

ADEE, GEORGE T.—Age, — years. Enlisted, July 12, 1898, at Camp Alger, Va., to serve two years; mustered in as private, Troop A, same date; mustered out with troop, November 28, 1898, at New York city.

BADGLEY, HOWARD G.—Age, 40 years. Enrolled, May 2, 1898, at New York city, to serve two years; mustered in as captain, Troop A, May 20, 1898; mustered out with troop, November 28, 1898, at New York city; commissioned captain, May 20, 1898, with rank from same date, original.

BARCLAY, HAROLD.—Age, 25 years. Enlisted, June 8, 1898, at New York city, to serve two years; mustered in as private, Troop A, same date; transferred to Hospital Corps, United States Army, July 8, 1898.

BARCLAY, ROBERT C.—Age, 24 years. Enlisted, May 2, 1898, at New York city, to serve two years; mustered in as private, Troop A, May 20, 1898; mustered out with troop, November 28, 1898, at New York city.

BARRY, JR., ROBERT P.—Age, 20 years. Enlisted, May 2, 1898, at New York city, to serve two years; mustered in as private, Troop A, May 20, 1898; mustered out with troop, November 28, 1898, at New York city.

BATCHELLER, HENRY.—Age 23 years. Enlisted, May 19, 1898, at New York city, to serve two years; mustered in as private, Troop A, May 20, 1898; mustered out with troop, November 28, 1898, at New York city.

BAYNE, ROSS C.—Age, 26 years. Enlisted, May 2, 1898, at New York city, to serve two years; mustered in as private, Troop A, May 20, 1898; mustered out with troop, November 28, 1898, at New York city.

BEALES, JAMES A. G.—Age, — years. Enlisted, July 23, 1898, at Camp Alger, Va., to serve two years; mustered in as private, Troop A, same date; mustered out with troop, November 28, 1898, at New York city.

BECKER, FREDERIC W.—Age, 23 years. Enlisted, May 2, 1898, at New York city, to serve two years; mustered in as private, Troop A, May 20, 1898; appointed saddler, July 4, 1898; mustered out with troop, November 28, 1898, at New York city.

BENJAMIN, WILLIAM MASSENA.—Age, 24 years. Enlisted, June 8, 1898, at New York city, to serve two years; mustered in as private, Troop A, same date; discharged, October 7, 1898.

BENKARD, JAMES G.—Age, 23 years. Enlisted, May 2, 1898, at New York city, to serve two years; mustered in as private, Troop A, May 20, 1898; mustered out with troop, November 28, 1898, at New York city.

BIRD, FRANK W.—Age, 21 years. Enlisted, May 2, 1898, at New York city, to serve two years; mustered in as farrier, Troop A, May 20, 1898; mustered out with troop, November 28, 1898, at New York city.

BLAKE, ARTHUR M.—Age, 27 years. Enlisted, May 2, 1898, at New York city, to serve two years; mustered in as private, Troop A, May 20, 1898; mustered out with troop, November 28, 1898, at New York city.

BOWNE, FRANCIS D.—Age, 30 years. Enlisted, May 2, 1898, at New York city, to serve two years; mustered in as quartermaster-sergeant, Troop A, May 20, 1898; mustered out with troop, November 28, 1898, at New York city.

BRADLEY, JR., STEPHEN R.—Age, — years. Enlisted, July 25, 1898, at Newport News, Va., to serve two years; mustered in as private, Troop A, same date; mustered out with troop, November 28, 1898, at New York city.

BRAITHWAITE, ALBERT E.—Age, 37 years. Enlisted, May 2, 1898, at New York city, to serve two years; mustered in as trumpeter, Troop A, May 20, 1898; mustered out with troop, November 28, 1898, at New York city.

BROWN, ARTHUR F.—Age, 24 years. Enlisted, May 2, 1898, at New York city, to serve two years; mustered in as private, Troop A, May 20, 1898; appointed cook, August 1, 1898; mustered out with troop, November 28, 1898, at New York city.

BROWN, HOWARD K.—Age, — years. Enlisted, July 23, 1898, at Camp Alger, Va., to serve two years; mustered in as private, Troop A, same date; mustered out with troop, November 28, 1898, at New York city.

BRUCE, JOHN M.—Age, 22 years. Enlisted, May 2, 1898, at New York city, to serve two years; mustered in as private, Troop A, May 20, 1898; mustered out with troop, November 28, 1898, at New York city.

CAMMANN, WILLIAM C.—Age, 29 years. Enlisted, May 2, 1898, at New York city, to serve two years; mustered in as sergeant, Troop A, May 20, 1898; mustered out with troop, November 28, 1898, at New York city.

CANNON, HENRY B.—Age, — years. Enlisted, July 9, 1898, at Camp Alger, Va., to serve two years; mustered in as private, Troop A, same date; mustered out with troop, November 28, 1898, at New York city.

CARUSI, CHARLES F.—Age, 25 years. Enlisted, May 2, 1898, at New York city, to serve two years; mustered in as private, Troop A, May 20, 1898; mustered out with troop, November 28, 1898, at New York city.

CHAPMAN, JOHN DAVOL.—Age, 24 years. Enlisted, June 8, 1898, at New York city, to serve two years; mustered in as private, Troop A, same date; mustered out with troop, November 28, 1898, at New York city.

CHILDS, HERBERT H.—Age, 21 years. Enlisted, May 2, 1898, at New York city, to serve two years; mustered in as private, Troop A, May 20, 1898; mustered out with troop, November 28, 1898, at New York city.

CLARK, JAMES G.—Age, 23 years. Enlisted, May 2, 1898, at New York city, to serve two years; mustered in as private, Troop A, May 20, 1898; mustered out with troop, November 28, 1898, at New York city.

CONNER, LEWIS A.—Age, 31 years. Enlisted, May 2, 1898, at New York city, to serve two years; mustered in as private, Troop A, May 20, 1898; mustered out with troop, November 28, 1898, at New York city.

CONROW, ROBERT W.—Age, — years. Enlisted, July 5, 1898, at Camp Alger, Va., to serve two years; mustered in as private, Troop A, same date; mustered out with troop, November 28, 1898, at New York city.

COUDERT, JR., FREDERIC R.—Age, 27 years. Enrolled, May 2, 1898, at New York city, to serve two years; mustered in as first lieutenant, Troop A, May 20, 1898; mustered out with troop, November 28, 1898, at New York city; commissioned first lieutenant, May 20, 1898, with rank from same date; original.

COX, EDWARD V.—Age, 24 years. Enlisted, May 2, 1898, at New York city, to serve two years; mustered in as private, Troop A, May 20, 1898; mustered out with troop, November 28, 1898, at New York city.

COYNE, GEORGE W.—Age, 28 years. Enlisted, June 8, 1898, at New York city, to serve two years; mustered in as private, Troop A, same date; mustered out with troop, November 28, 1898, at New York city.

CROMBIE, WILLIAM M.—Age, — years. Enlisted, July 11, 1898, at Camp Alger, Va., to serve two years; mustered in as private, Troop A, same date; mustered out with troop, November 28, 1898, at New York city.

CROMWELL, SEYMOUR LE G.—Age, 26 years. Enlisted, May 2, 1898, at New York city, to serve two years; mustered in as corporal, Troop A, May 20, 1898; promoted sergeant, July 21, 1898; mustered out with troop, November 28, 1898, at New York city.

CROWELL, WILLIAM BEERS. Age, 25 years. Enlisted, June 8, 1898, at New York city, to serve two years; mustered in as private, Troop A, same date; mustered out with troop, November 28, 1898, at New York city.

CUSHMAN VICTOR N.—Age, 26 years. Enlisted, June 9, 1898, at New York city, to serve two years; mustered in as private, Troop A, same date; discharged for disability, June 21, 1898, at Camp Alger, Va.

DARRACH, JAMES M. A.—Age, 23 years. Enlisted, May 2, 1898, at New York city, to ser two years; mustered in as private, Troop A, May 20, 1898; discharged, July 20, 1898, at Camp Alger, Va.

DRAKE, WILLIAM WILSON.—Age, 24 years. Enlisted, June 8, 1898, at New York city, to serve two years; mustered in as private, Troop A, same date; mustered out with troop, November 28, 1898, at New York city.

DYER, LYMAN T.—Age, 24 years. Enlisted, May 2, 1898, at New York city, to serve two years; mustered in as private, Troop A, May 20, 1898; mustered out with troop, November 28, 1898, at New York city.

EMMET, ROBERT.—Age, 26 years. Enlisted, May 2, 1898, at New York city, to serve two years; mustered in as sergeant, Troop A, May 20, 1898; mustered out with troop, November 28, 1898, at New York city.

EMMET, JR., THOMAS A.—Age, — years. Enlisted, July 8, 1898, at Camp Alger, Va., to serve two years; mustered in as private Troop A, same date; mustered out with troop, November 28, 1898, at New York city.

ERVING, JOHN L.—Age, 31 years. Enlisted, May 2, 1898, at New York city, to serve two years; mustered in as corporal, Troop A, May 20, 1898; mustered out with troop, November 28, 1898, at New York city.

FISHER, HENRY J.—Age, — years. Enlisted, July 25, 1898, at Newport News, Va., to serve two years; mustered in as private, Troop A, same date; mustered out with troop, November 28, 1898, at New York city.

FLOWER, NATHAN M.—Age, 23 years. Enlisted, May 2, 1898, at New York city, to serve two years; mustered in as private, Troop A, May 20, 1898; discharged, July 25, 1898, to accept appointment as captain and assistant quartermaster, United States Volunteers.

FRELINGHUYSEN, JOSEPH S.—Age, 29 years. Enrolled, May 2, 1898, at New York city, to serve two years; mustered in as second lieutenant, Troop A, May 20, 1898; mustered out with troop, November 28, 1898, at New York city; commissioned second lieutenant, May 20, 1898, with rank from same date; original.

FULLER, CHARLES.—Age, 20 years. Enlisted, May 2, 1898, at New York city, to serve two years; mustered in as private, Troop A, May 20, 1898; mustered out with troop, November 28, 1898, at New York city.

GILLESPIE, LOUIS P.—Age, 26 years. Enlisted, May 2, 1898, at New York city, to serve two years; mustered in as private, Troop A, May 20, 1898; mustered out with troop, November 28, 1898, at New York city.

GLYNN, JAMES.—Age, 33 years. Enlisted, May 2, 1898, at New York city, to serve two years; mustered in as wagoner, Troop A, May 20, 1898; mustered out with troop, November 28, 1898, at New York city.

GOADBY, ARTHUR M.—Age, 31 years. Enlisted, May 2, 1898, at New York city, to serve two years; mustered in as private, Troop A, May 20, 1898; mustered out with troop, November 28, 1898, at New York city.

GRANNIS, JOHN HANCOCK DOUGLAS.—Age, 26 years. Enlisted, June 8, 1898, at New York city, to serve two years; mustered in as private, Troop A, same date; mustered out with troop, November 28, 1898, at New York city.

HAIGHT, CHARLES S.—Age, 21 years. Enlisted, May 2, 1898, at New York city, to serve two years; mustered in as corporal, Troop A, May 20, 1898; discharged, July 28, 1898, at Camp Alger, Va.; subsequent service as second lieutenant, Fourth United States Cavalry.

HALL, SHERMAN R.—Age, 24 years. Enlisted, May 2, 1898, at New York city, to serve two years; mustered in as private, Troop A, May 20, 1898; mustered out with troop, November 28, 1898, at New York city.

HARRISON, FRANCIS BURTON.—Age, 24 years. Enlisted, May 19, 1898, at New York city, to serve two years; mustered in as private, Troop A, May 20, 1898; discharged, June 27, 1898, at Camp Alger, Va.

HEATON, WILLIAM WILSON.—Age, 24 years. Enlisted, June 8, 1898, at New York city, to serve two years; mustered in as private, Troop A, same date; mustered out with troop, November 28, 1898, at New York city.

HENRY, HORACE L.—Age, 24 years. Enlisted, May 1, 1898, at Geneva, to serve two years; mustered in as sergeant, Co. B, Third New York Volunteer Infantry, May 17, 1898; transferred as private to this troop, July 23, 1898; mustered out with troop, November 28, 1898, at New York city.

HICKOX, JR., CHARLES R.—Age, 25 years. Enlisted, May 2, 1898, at New York city, to serve two years; mustered in as private, Troop A, May 20, 1898; discharged, July 21, 1898, to accept appointment as second lieutenant, Second United States Infantry.

HILDRETH, PHILIP R. M.—Age, 24 years. Enlisted, May 2, 1898, at New York city, to serve two years; mustered in as private, Troop A, May 20, 1898; accidentally shot and died, October 27, 1898, while on furlough at his home, New York city.

HILL, JOHN S.—Age, 29 years. Enlisted, May 2, 1898, at New York city, to serve two years; mustered in as private, Troop A, May 20, 1898; musteerd out with troop, November 28, 1898, at New York city.

HOENINGHAUS, FRITZ W.—Age, 24 years. Enlisted, May 2, 1898, at New York city, to serve two years; mustered in as private, Troop A, May 20, 1898; mustered out with troop, November 28, 1898, at New York city.

HOLT, HENRY E.—Age, 20 years. Enlisted, May 2, 1898, at New York city, to serve two years; mustered in as private, Troop A, May 20, 1898; mustered out with troop, November 28, 1898, at New York city.

HOLTER, EDWIN O.—Age, 27 years. Enlisted, May 2, 1898, at New York city, to serve two years; mustered in as private, Troop A, May 20, 1898; discharged, July 11, 1898, at Camp Alger, Va.

HOPPIN, GERARD B.—Age, 28 years. Enlisted, May 2, 1898, at New York city, to serve two years; mustered in as corporal, Troop A, May 20, 1898; discharged, July 21, 1898, at Camp Alger, Va.

HORNER, LEONARD S.—Age, — years. Enlisted, July 23, 1898, at Camp Alger, Va., to serve two years; mustered in as private, Troop A, same date; mustered out with troop, November 28, 1898, at New York city.

HOYT, EDWIN C.—Age, 25 years. Enlisted, May 2, 1898, at New York city, to serve two years; mustered in as corporal, Troop A, May 20, 1898; discharged, July 20, 1898, at Camp Alger, Va.

HUNTINGTON, FRANCIS C.—Age, 33 years. Enlisted, May 2, 1898, at New York city, to serve two years; mustered in as corporal, Troop A, May 20, 1898; mustered out with troop, November 28, 1898, at New York city.

HUTCHINSON, CHARLES A.—Age, 25 years. Enlisted, May 2, 1898, at New York city, to serve two years; mustered in as private, Troop A, May 20, 1898; transferred to First United States Volunteer Cavalry, July 17, 1898.

ISELIN, JOHN H.—Age, 23 years. Enlisted, May 2, 1898, at New York city, to serve two years; mustered in as private, Troop A, May 20, 1898; promoted corporal, July 21, 1898; mustered out with troop, November 28, 1898, at New York city.

KEARNY, PHILIP.—Age, 21 years. Enlisted, May 2, 1898, at New York city, to serve two years; mustered in as private, Troop A, May 20, 1898; mustered out with troop, November 28, 1898, at New York city.

KERHNER, HOWARD S.—Age, 21 years. Enlisted, May 2, 1898, at New York city, to serve two years; mustered in as trumpeter, Troop A, May 20, 1898; mustered out with troop, November 28, 1898, at New York city.

KERNER, JR., CHARLES H.—Age, 26 years Enlisted, May 2, 1898, at New York city, to serve two years; mustered in as private, Troop A, May 20, 1898; mustered out with troop, November 28, 1898, at New York city.

KILLIPS, HERBERT.—Age, 22 years. Enlisted, June 13, 1898, at Tonawanda, to serve two years; mustered in as private, Co. G, Third New York Volunteer Infantry, same date; transferred to this troop, July 23, 1898; mustered out with troop, November 28, 1898, at New York city.

KUNDSEN, ARTHUR SINCLAIR.—Age, 22 years. Enlisted, June 8, 1898, at New York city, to serve two years; mustered in as private, Troop A, same date; mustered out with troop, November 28, 1898, at New York city.

LANNON, JOHN DAVID.—Age, 23 years. Enlisted, June 8, 1898, at New York city, to serve two years; mustered in as private, Troop A, same date; mustered out with troop, November 28, 1898, at New York city.

LAWRENCE, TOWNSEND.—Age, 26 years. Enlisted, May 2, 1898, at New York city, to serve two years; mustered in as private, Troop A, May 20, 1898; discharged, July 6, 1898, at Camp Alger, Va.

LEDYARD, GEORGE S.—Age, 23 years. Enlisted, May 2, 1898, at New York city, to serve two years; mustered in as private, Troop A, May 20, 1898; mustered out with troop, November 28, 1898, at New York city.

LEE, FRANKLIN L.—Age, 24 years. Enlisted, May 2, 1898, at New York city, to serve two years; mustered in as private, Troop A, May 20, 1898; mustered out with troop, November 28, 1898, at New York city.

LEIGH, BENJAMIN W.—Age, 29 years. Enlisted, May 2, 1898, at New York city, to serve two years; mustered in as private, Troop A, May 20, 1898; promoted corporal, July 20, 1898; mustered out with troop, November 28, 1898, at New York city.

LINE, ARTHUR MAXWELL.—Age, 27 years. Enlisted, June 9, 1898, at New York city, to serve two years; mustered in as private, Troop A, same date; mustered out with troop, November 28, 1898, at New York city.

LITTELL, EMLEN T.—Age, 23 years. Enlisted, May 2, 1898, at New York city, to serve two years; mustered in as private, Troop A, May 20, 1898; mustered out with troop, November 28, 1898, at New York city.

LITTLE, GEORGE J.—Age, 28 years. Enlisted, May 2, 1898, at New York city, to serve two years; mustered in as private, Troop A, May 20, 1898; mustered out with troop, November 28, 1898, at New York city.

LOCKETT, ARTHUR H.—Age, — years. Enlisted, July 11, 1898, at Camp Alger, Va., to serve two years; mustered in as private, Troop A, same date; mustered out with troop, November 28, 1898, at New York city.

LOVELAND, JOHN W.—Age, 32 years. Enlisted, May 2, 1898, at New York city, to serve two years; mustered in as private, Troop A, May 20, 1898; mustered out with troop, November 28, 1898, at New York city.

MACLAY, ALFRED B.—Age, 27 years. Enlisted, May 2, 1898, at New York city, to serve two years; mustered in as sergeant, Troop A, May 20, 1898; discharged, July 21, 1898, at Camp Alger, Va.

MANNING, RICHARD F.—Age, 24 years. Enlisted, May 2, 1898, at New York city, to serve two years; mustered in as private, Troop A, May 20, 1898; mustered out with troop, November 28, 1898, at New York city.

McGUSTY, ROBERT T.—Age, 28 years. Enlisted, May 2, 1898, at New York city, to serve two years; mustered in as private, Troop A, May 20, 1898; mustered out with troop, November 28, 1898, at New York city.

McKEE, McKEE D.—Age, 24 years. Enlisted, May 2, 1898, at New York city, to serve two years; mustered in as private, Troop A, May 20, 1898; discharged, June 6, 1898, at Camp Alger, Va.

McKINLAY, JAMES BUELL.—Age, 26 years. Enlisted, June 8, 1898, at New York city, to serve two years; mustered in as private, Troop A, same date; mustered out with troop, November 28, 1898, at New York city.

MILLS, ROBERT DOREMUS.—Age, 22 years. Enlisted, June 8, 1898, at New York city, to serve two years; mustered in as private, Troop A, same date; mustered out with troop, November 28, 1898, at New York city.

MOEN, AUGUSTUS R.—Age, 30 years. Enlisted, May 2, 1898, at New York city, to serve two years; mustered in as first sergeant, Troop A, May 20, 1898; mustered out with troop, November 28, 1898, at New York city.

MULLER, CHARLES W.—Age, 38 years. Enlisted, May 2, 1898, at New York city, to serve two years; mustered in as farrier, Troop A, May 20, 1898; mustered out with troop, November 28, 1898, at New York city.

MUNROE, VERNON.—Age, — years. Enlisted, July 23, 1898, at Camp Alger, Va., to serve two years; mustered in as private, Troop A, same date; mustered out with troop, November 28, 1898, at New York city.

NICHOLS, JAMES O.—Age, 28 years. Enlisted, May 2, 1898, at New York city, to serve two years; mustered in as private, Troop A, May 20, 1898; mustered out with troop, November 28, 1898, at New York city.

OUTERBRIDGE, FRANK.—Age, 21 years. Enlisted, May 2, 1898, at New York city, to serve two years; mustered in as private, Troop A, May 20, 1898; mustered out with troop, November 28, 1898, at New York city.

PATTERSON, EDWARD L.—Age, 31 years. Enlisted, May 2, 1898, at New York city, to serve two years; mustered in as sergeant, Troop A, May 20, 1898; discharged, July 4, 1898, to accept appointment as first lieutenant, Two Hundred and First New York Volunteer Infantry.

PELLEW, CHARLES E.—Age, 35 years. Enlisted, May 2, 1898, at New York city, to serve two years; mustered in as sergeant, Troop A, May 20, 1898; discharged, June 6, 1898, to accept appointment as first lieutenant, United States Signal Corps.

PERRY, HENRY WARD.—Age, 28 years. Enlisted, June 8, 1898, at New York city, to serve two years; mustered in as private, Troop A, same date; mustered out with troop, November 28, 1898, at New York city.

PHELPS, STOWE.—Age, 27 years. Enlisted, May 2, 1898, at New York city, to serve two years; mustered in as sergeant, Troop A, May 20, 1898; mustered out with troop, November 28, 1898, at New York city.

PIERCE, REGINALD KINGSBURY.—Age, 20 years. Enlisted, June 8, 1898, at New York city, to serve two years; mustered in as private, Troop A, same date; mustered out with troop, November 28, 1898, at New York city.

PIERSON, THOMAS HAINES.—Age, 24 years. Enlisted, June 9, 1898, at New York city, to serve two years; mustered in as private, Troop A, same date; mustered out with troop, November 28, 1898, at New York city.

PINCHOT, AMOS R. E.—Age, 24 years. Enlisted, May 2, 1898, at New York city, to serve two years; mustered in as private, Troop A, May 20, 1898; discharged, August 18, 1898, at Ponce, Porto Rico.

POLK, FRANK L.—Age, 26 years. Enlisted, May 2, 1898, at New York city, to serve two years; mustered in as private, Troop A, May 20, 1898; discharged, June 7, 1898, to accept appointment as captain and assistant quartermaster, United States Volunteers.

PRICE, WALTER W.—Age, 32 years. Enlisted, May 2, 1898, at New York city, to serve two years; mustered in as private, Troop A, May 20, 1898; transferred to First United States Volunteer Cavalry, July 10, 1898.

QUINBY, SAMUEL L.—Age, 22 years. Enlisted, May 2, 1898, at New York city, to serve two years; mustered in as private, Troop A, May 20, 1898; mustered out with troop, November 28, 1898, at New York city.

REDINGTON, GEORGE O.—Age, 27 years. Enlisted, May 2, 1898, at New York city, to serve two years; mustered in as private, Troop A, May 20, 1898; mustered out with troop, November 28, 1898, at New York city.

RIKER, HENRY I.—Age, 26 years. Enlisted, May 2, 1898, at New York city, to serve two years; mustered in as private, Troop A, May 20, 1898; promoted corporal, June 6, 1898; mustered out with troop, November 28, 1898, at New York city.

ROBBINS, ALLAN A.—Age, 25 years. Enlisted, May 2, 1898, at New York city, to serve two years; mustered in as private, Troop A, May 20, 1898; discharged, June 27, 1898, to accept appointment as first lieutenant, First New York Engineers.

RULAND, IRVING.—Age, 31 years. Enlisted, May 2, 1898, at New York city, to serve two years; mustered in as private, Troop A, May 20, 1898; promoted corporal, July 28, 1898; mustered out with troop, November 28, 1898, at New York city.

SATTERLEE, HENRY S.—Age, 24 years. Enlisted, May 2, 1898, at New York city, to serve two years; mustered in as private, Troop A, May 20, 1898; appointed lance corporal, July 20, 1898; mustered out with troop, November 28, 1898, at New York city.

SLIDELL, THOMAS.—Age, 24 years. Enlisted, June 8, 1898, at New York city, to serve two years; mustered in as private, Troop A, same date; mustered out with troop, November 28, 1898, at New York city.

STEVENS, FRANCIS K.—Age, 21 years. Enlisted, June 8, 1898, at New York city, to serve two years; mustered in as private, Troop A, same date; mustered out with troop, November 28, 1898, at New York city.

STILLMAN, LELAND STANFORD.—Age, 27 years. Enlisted, June 8, 1898, at New York city, to serve two years; mustered in as private, Troop A, same date; mustered out with troop, November 28, 1898, at New York city.

TERRY, JAMES T.—Age, 25 years. Enlisted, May 2, 1898, at New York city, to serve two years; mustered in as private, Troop A, May 20, 1898; mustered out with troop, November 28, 1898, at New York city.

THOMSON, ERNEST A.—Age, 32 years. Enlisted, May 2, 1898, at New York city, to serve two years; mustered in as private, Troop A, May 20, 1898; appointed lance corporal, July 20, 1898; mustered out with troop, November 28, 1898, at New York city.

TWESCHER, ROBERT F.—Age, 22 years. Enlisted, June 8, 1898, at New York city, to serve two years; mustered in as private, Troop A, same date; mustered out with troop, November 28, 1898, at New York city.

VALENTINE, LANGDON B.—Age, 24 years. Enlisted, May 2, 1898, at New York city, to serve two years; mustered in as private, Troop A, May 20, 1898; mustered out with troop, November 28, 1898, at New York city.

VAN VLECK, EDGAR W.—Age, — years. Enlisted, July 23, 1898, at Camp Alger, Va., to serve two years; mustered in as private, Troop A, same date; mustered out with troop, November 28, 1898, at New York city.

VEILLER, FRANK D.—Age, — years. Enlisted, July 8, 1898, at Camp Alger, Va., to serve two years; mustered in as private, Troop A, same date; mustered out with troop, November 28, 1898, at New York city.

WALLACE, GUSTAVUS SWAN.—Age, 36 years. Enlisted, June 8, 1898, at New York city, to serve two years; mustered in as private, Troop A, same date; mustered out with troop, November 28, 1898, at New York city.

WALLACE, WILLIAM J.—Age, 34 years. Enlisted, May 2, 1898, at New York city, as private, to serve two years; mustered in as corporal, Troop A, May 20, 1898; mustered out with troop, November 28, 1898, at New York city.

WARD, EDWARD M.—Age, 25 years. Enlisted, May 19, 1898, at New York city, to serve two years; mustered in as saddler, Troop A, May 20, 1898; promoted sergeant, July 4, 1898; mustered out with troop, November 28, 1898, at New York city.

WARD, HENRY M.—Age, 27 years. Enlisted, May 2, 1898, at New York city, to serve two years; mustered in as corporal, Troop A, May 20, 1898; promoted sergeant, June 6, 1898; mustered out with troop, November 28, 1898, at New York city.

WARDMAN, ERVIN.—Age, 32 years. Enlisted, May 2, 1898, at New York city, to serve two years; mustered in as private, Troop A, May 20, 1898; discharged, July 10, 1898, at Camp Alger, Va.

WEBB, KARL.—Age, — years. Enlisted, July 29, 1898, at Newport News, Va., to serve two years; mustered in as private, Troop A, August 18, 1898; mustered out with troop, November 28, 1898, at New York city.

WHARTON, RICHARD.—Age, — years. Enlisted, July 8, 1898, at Camp Alger, Va., to serve two years; mustered in as private, Troop A, same date; mustered out with troop, November 28, 1898, at New York city.

WHITEHEAD, JR., WILLIAM S.—Age, 28 years. Enlisted, May 2, 1898, at New York city, to serve two years; mustered in as private, Troop A, May 20, 1898; discharged, July 6, 1898, at Camp Alger, Va.

WILLIAMS, WILLIAM.—Age, — years. Enlisted, June 25, 1898, at Camp Alger, Va., to serve two years; mustered in as private, Troop A, same date; discharged, July 21, 1898, to accept appointment as major and assistant commissary, United States Volunteers.

WRIGHT, WILLIAM R.—Age, 24 years. Enlisted, May 2, 1898, at New York city, to serve two years; mustered in as private, Troop A, May 20, 1898; promoted corporal, July 21, 1898; mustered out with troop, November 28, 1898, at New York city.

TROOP "C," CAVALRY.

Troop "C," second brigade, national guard, was organized, December 16, 1895.

This organization, having volunteered its services, was one of the troops selected in general orders, No. 8, general headquarters, state of New York, dated adjutant-general's office, Albany, April 27, 1898, to enter the service of the United States as a volunteer troop.

Such recruiting as became necessary to replace men who were not able to go with the troop was at once commenced, and in accordance with special orders, No. 72, A. G. O., May 1, 1898, the troop reported to Major Avery Delano Andrews, of squadron "A," to march with troop "A," to the camp at Hempstead Plains, Long Island.

Here the few men rejected by the medical officer were replaced by others, and the troop was mustered into the service of the United States, May 20, 1898, as "troop 'C,' cavalry, New York volunteers."

Troop "C," left Camp Black at 9 a. m., May 22d, en-route for Camp R. A. Alger. Marched to Jersey City, twenty miles, arriving there at 9 p. m., and camped at the Arlington ball grounds.

May 23d, the troop left Jersey City by rail at 9 a. m., and arrived at Camp Alger, Fall's Church, Va., at 9 p. m., and was attached to headquarters of second army corps, Major-General Graham, commanding.

June 7th, Lieutenant Henry Claus was sent to Brooklyn to obtain recruits to fill the troop to the maximum and returned, June 13th, with twenty men.

June 17th, the troop left Camp Alger on a practice march; camped that day at Holden's Ford, Bull Run, Va., at 2.30 p. m.; distance marched, eighteen miles.

June 18th, marched to Henry House, Bull Run battlefield; distance, seven miles.

June 19th, broke camp at 9 a. m.; returned to Camp Alger via Centreville and Fairfax, and reached camp at 3 p. m.; distance marched, twenty-two miles.

June 20th, one officer and twenty-two enlisted men of the troop accompanied troop "A" on a practice march; marched ten miles and encamped at Chain Bridge at 1 p. m. June 21st, left camp at 8 a. m., and made camp at Great Falls at 11.30 a. m.; distance of eight miles. June 22d, left camp at 8 a. m., and arrived at Camp Alger at 3 p. m.; distance of eighteen miles. The principal features of this march were an attack on wagon trains of first brigade, first division, near Fall's Church, and swimming of horses in Chesapeake and Ohio canal, at Great Falls.

July 11th, troops "C" and "A," Captain Clayton commanding, left Camp Alger on practice march at 9 a. m. Marched to Goose Creek, Va., via Leesburgh Turnpike, twenty-four miles, arriving there about 5 p. m., and camped for the night.

July 12th, broke camp at Goose Creek and marched to Ball's Bluff, via Leesburgh; engaged in target practice there; thence to Big Spring, twelve miles, and camped for night.

July 13th, drilled at Big Spring, and broke camp at 11 a. m.; marched, via Leesburgh, to Oatville, ten miles.

July 14th, broke camp at Oatville 9 a. m., and marched to Beaver Dam, fourteen miles.

July 15th, broke camp at Beaver Dam and marched to Chantilly, twenty-three miles.

July 16th, left Chantilly 8 a. m., and marched to Camp Alger, 15 miles, arriving there 1 p. m.; having been engaged in practice march about six days and marching one hundred and twenty miles, including detours.

July 24th, left Camp Alger, 8 p. m., and marched to Dunn Loring; thence via Chesapeake & Ohio railroad to Newport News.

July 25th, reached Camp Brooke, Newport News, and encamped.

July 27th, broke camp at Camp Brooke, and marched to Pier 5, Newport News, and embarked on transport "Massachusetts."

July 28th, left Hampton Roads, Va.

July 31st, on board transport, bound for Porto Rico.

August 1st, the troop, including three officers and eighty-nine men, were on the transport "Massachusetts," bound for Porto Rico.

August 2d, the transport stranded off Playa Ponce.

August 3d, troop transferred to United States cruiser "Prairie" on account of poor condition of "Massachusetts."

August 4th, the troop was assigned to duty with General Wilson's first division, first army corps headquarters.

August 5th, encamped at Playa Ponce.

August 6th, broke camp at 12 a. m., and marched three miles to Ponce, and encamped on road to Juana Diaz.

August 7th, broke camp at 7 p. m., and marched on military highway northeast six miles; encamped at 10 p. m., on field on north side of road.

August 8th, broke camp at 7 a. m., and marched six and one-half miles on highway, through Juana Diaz, towards Coamo. Halted at noon and camped for night beside small stream on north side of road, near General Wilson's headquarters.

August 9th, "boots and saddles" was sounded at 5.30 a. m., and Captain Clayton, Lieutenant Claus and seventy men left camp with all arms prepared for action and marched rapidly towards the American front, near Coamo. Here the troop waited about thirty minutes during the firing of the artillery at the Spanish blockhouse, protecting the highway leading into Coamo. The captain then executed a flank movement to the right, and was directed to proceed through the woods and thickets; to take the baths of Coamo, and cut off retreat of Spaniards by that route. On reaching the baths the Spanish had fled. After a hurried but thorough search, the troop trotted rapidly into Coamo, then in possession of American troops. The troop pushed rapidly through the town and started in pursuit of the Spaniards, occasionally dismounting to fight on foot and ascertain if the road was flanked by the Spanish rear guard. A number of bridges were crossed, all of which the enemy had attempted to destroy, but apparently had been forced to abandon them on account of the close pursuit. Eight men had to be left on the road above Coamo on account of exhaustion of horses. The troop advanced up the pass five miles above Coamo, towards Aibonito. The troop was advancing in column of fours with an advance guard well to the front, still in pursuit of the Spanish rear guard, when suddenly a Spanish battery from a hill on the left opened fire and fired eight shells at the troop. The troop was dismounted and line formed. The horses were sent to a sheltered spot two hundred yards in rear. Sharpshooters were designated to fire on any of the enemy showing themselves. Flankers were sent out and prepara-

tions made to hold the position against any party the Spaniards might send out. It was evident from the length of their trenches, and the number of them and their two field pieces, which could be seen, that they were in force in a strong position, about 1,500 yards ahead. The troop remained here watching the enemy, reconnoitering on both flanks, and about 8 p. m., were re-enforced by company F, of the third Wisconsin infantry.

August 10th, details were sent out on scout duty. About 2.30 p. m., firing was heard further up the road, an attempt being made by the enemy to cut off a detail of five men who were sent to reconnoiter the path leading to the east. The troop fighting on foot and supported by company F, third Wisconsin, advanced up the pass and a skirmish fire was kept up for about two hours, the result being that the firing parties from the Spanish entrenchments were driven back to their breastworks, leaving the troop and company F occupying the next hill in advance of the outpost. The troop's advances were made in good order and advantage taken of all cover. No further attempt was made by the Spaniards to come out of their trenches. This information was sent back to General Wilson by a trooper.

August 11th, the troop remained encamped at the outpost in Aibonito pass mentioned in report of August 10th, the troop's ox carts having reached the pass and being quartered about half a mile further down the road. Considerable reconnoitering was done on both flanks of the enemy's position. At 5 p. m., orders were received to return to Coamo and get in shape for the next advance. Lieutenant Claus and thirteen men were left on outpost to accompany Major Flagler on a scouting party. Captain Clayton and the troop returned to Coamo and were quartered for the night in the grounds of the Hospital of the Sacred Heart of Jesus.

On the morning of August 12th, a camp was established on the bank of Cayon river, opposite division headquarters. The same day a detail of thirteen men under Lieutenant Claus left outposts at 3 a. m., and accompanied Major Flagler and Lieutenant Rigers on a scouting expedition. The detail marched about five miles to the east and northeast, and was upon the extreme left of the flank of the American forces during the firing of the American batteries in the Aibonito pass, but was out of range of the Spanish fire. At 3 p. m., the detail went further up to the

left of the military road, passing two abandoned Spanish block houses and camping on river bank in pass. The troop returned to Coamo camp, August 13th, at 12 m.

August 12th, at 5 a. m., a detail consisting of Sergeant Debevoise and twenty-four men, under command of Colonel Biddle, and accompanied by Captain Breckenridge of General Wilson's staff, and Captain Gardner, of the sixteenth Pennsylvania, left Coamo camp. The detail proceeded up a trail about three-quarters of a mile, to the west of the military road, for about three miles. A masked battery, manned by about fifty or seventy-five Spanish soldiers, fired six volleys of musketry at the detail. In the meantime the latter dismounted; horses were led to shelter behind a knoll, and the detail under command of Colonel Biddle returned the fire. Firing was continued for about half an hour, the Spaniards not leaving their trenches. Firing then ceased; the detail returned to their horses and took another trail leading to Barranquitas and camped for the night about one and one-half miles from Aibonito. Returned to camp, August 13th, at 1 a. m.

August 13th, at 5 p. m., troop marched to Coamo baths and encamped for the night. August 14th, at 7 a. m., broke camp and returned to former camp on river bank at Coamo, at which point the troop established a permanent camp.

August 14th, Lieutenant Tuttle and ten men under command of Major Flagler, accompanied by Captain La Trobe, Signor Pons and a guide, left camp to arrest marauders; explore road and passes, and protect the plantation of Signor Pons. August 15th, four prisoners were taken near plantation of Signor Pons, but were released by Major Flagler, after warning. August 17th, reached Barros, and visited the alcalde. Encamped that night one mile outside of Barranquitas. On the morning of August 18th, three Spanish officers of civil guard visited the camp and requested that the detail not enter the town. Returned to camp near Coamo, August 18th, about 1 p. m.

August 18th, Corporal Armstrong and eight men were detailed to go to Juana Diaz. This detail was re-enforced, August 19th, by Corporals Norton and Theall and six men. On the 19th, a corporal and three men from this detail were sent to Coto, and arrested one Figuera, by order of Captain Allison, provost marshal. Three

men were also sent to a nearby plantation to protect it from fire. On Saturday, the 20th, this detail was occupied in guarding and patrolling Juana Diaz, Coto and surrounding country.

August 20th, found the command encamped at Coamo, attached to first division, first army corps. August 21st, the command was transferred to General Ernst's first brigade, first division, first corps.

August 23d, were ordered to Port Ponce to be transported to United States for muster-out of service.

August 24th, broke camp at 10 a. m., and marched to Ponce. Encamped at 6 p. m., at General Wilson's headquarters. August 31st, detail of Acting Sergeant Armstrong and seventeen men rejoined command, having returned from Juana Diaz.

September 3d, embarked on United States transport at Ponce, Porto Rico, arriving at New York on September 10th. On duty at armory, September 10th to 15th. On sixty days' furlough, September 15th to November 16th. Mustered out of United States service, November 25th, 1898.

Extracts from General Wilson's Report.

"While the third Wisconsin was getting into position, I directed Major Flagler to conduct Captain Clayton's troop, which was then awaiting orders in the main road to the left of the battery, to the extreme right, crossing the Coamo river in rear of Colonel Moore's position, and to get possession of the Santa Isabel road. This being done, I ordered him to proceed down the road to Los Banos, and drive from that place any of the enemy that he might encounter; then to return to protect the right flank of the line, and, at the proper moment, to reach the town by the main road, or, if found practicable and desirable, to turn the town on the east. About the time the cavalry reached the Banos road I ordered Captain Anderson's artillery to move to a bald ridge about 1,000 yards to his front and slightly to his right, from which place the town of Coamo was visible at a distance of about two miles. At 8 o'clock sharp volleys in the rear of the town indicated that Colonel Hulings, with his regiment, the sixteenth Pennsylvania, had completed the turning movement and engaged the enemy. The movement of the main body making the front attack was then hastened as rapidly as possible. One battalion of the second Wisconsin, which had been

formed upon the main road, for the purpose of more rapid movement, found its advance stopped by a destroyed bridge and impassable gorge, and therefore lost some time in seeking a practicable crossing. The blockhouse upon the Banos road had been set on fire by the artillery, about fifteen minutes after the action began, and the Spaniards occupying it had, a few minutes thereafter, retired toward the town, thus removing all opposition to the advance of the third Wisconsin northward along the Banos road. The line of advance of the two regiments brought them together in the vicinity of the ford by which the Banos road crosses the Coamo river, about one and one-half miles south of the junction of these two roads. From this point the command making the direct attack moved rapidly upon the town, finding the entrenchments deserted by the enemy and encountering no opposition. These two regiments entered the town about 9.40 a. m. It was preceded in this movement by Captain Clayton's troop, which, having found Los Banos abandoned by a small body of Spaniards previously garrisoning it, had returned and passed in advance of the infantry right.

"Captain Clayton's troop (C), accompanied by Major Flagler of my staff, moved through the town and closely pursued the enemy to prevent them from destroying the bridges. There are numerous bridges and culverts on this road spanning deep gorges in the mountain sides, and their destruction would have very seriously impeded our further advance. In preventing this and in pushing our advance to the immediate vicinity of the enemy's position at El Penon and Asomante, in front of Aibonito, the troop rendered most valuable service. The enemy had made incomplete preparations to blow up a number of the bridges, but the rapid advance of Captain Clayton's troop prevented their success except in one instance. The arch of a single-span bridge over a deep ravine was destroyed just before the arrival of the troop. This was at a point about four miles from Coamo, and the short delay thereby occasioned enabled me to overtake the troop, which I desired to use in making a personal reconnoissance of the enemy's position. At a point about five and one-half miles from Coamo the advance of the troop was stopped by the fire of the batteries on El Penon and Asomante hill. I directed it to take position here as an outpost until it could be relieved by

the infantry. The enemy's position for the defense of Aibonito, as was evident from the inspection of it that I could then make, and confirmed by reconnoisances during the 10th and 11th, was one of unusual natural strength. The military road leading up from Coamo runs for about four miles in a direction a little east of north on the left bank of the cañon of the Coamo river; thence it runs northeast to Abionito. Upon its left is the main divide of the mountain chain crossing the island from east to west. Aibonito is situated in a pocket in the hills of the northern slope. About two and one-half miles northwest of the town, and on the main divide, is Asomante hill and El Penon, constituting a position of great natural strength. Upon the summit of El Penon and Asomante batteries had been erected, and on the slope below them infantry intrenchments, completely sweeping the highway with a plunging fire for several miles."

Commissioned Officers.

CAPTAIN:

Bertram T. Clayton, May 2 to November 25, 1898.

FIRST LIEUTENANT:

Winthrop M. Tuttle, May 2 to November 25, 1898.

SECOND LIEUTENANT:

Henry Claus, May 2 to November 25, 1898.

RECORDS OF THE OFFICERS AND ENLISTED MEN.

ANDERSON, EDWARD S.—Age, 27 years. Enlisted, May 2, 1898, at Brooklyn, to serve two years; mustered in as private, Troop C, May 20, 1898; mustered out with troop, November 25, 1898, at Brooklyn, N. Y.

ANGELL, FRANK S.—Age, 27 years. Enlisted, May 2, 1898, at Brooklyn, to serve two years; mustered in as private, Troop C, May 20, 1898; mustered out with troop, November 25, 1898, at Brooklyn, N. Y.

ARMSTRONG, HOWARD P.—Age, 23 years. Enlisted, May 2, 1898, at Brooklyn, to serve two years; mustered in as corporal, Troop C, May 20, 1898; mustered out with troop, November 25, 1898, at Brooklyn, N. Y.

BACKUS, CHARLES.—Age, 29 years. Enlisted, May 2, 1898, at Brooklyn, to serve two years; mustered in as private, Troop C, May 20, 1898; mustered out with troop, November 25, 1898, at Brooklyn, N. Y.

BACKUS, PHILIP R.—Age, 21 years. Enlisted, June 11, 1898, at New York city, to serve two years; mustered in as private, Troop C, same date; mustered out with troop, November 25, 1898, at Brooklyn, N. Y.

BARRETT, LOUIS S.—Age, 24 years. Enlisted, May 2, 1898, at Brooklyn, to serve two years; mustered in as trumpeter, Troop C, May 20, 1898; mustered out with troop, November 25, 1898, at Brooklyn, N. Y.

BECKEL, GEORGE W.—Age, 22 years. Enlisted, May 2, 1898, at Brooklyn, to serve two years; mustered in as private, Troop C, May 20, 1898; discharged for disability, June 20, 1898, at Camp Alger, Va.

BELL, WALTER L.—Age, 24 years. Enlisted, May 2, 1898, at Brooklyn, to serve two years; mustered in as private, Troop C, May 20, 1898; appointed farrier, September 10, 1898; mustered out with troop, November 25, 1898, at Brooklyn, N. Y.

BENJAMIN, CHARLES L.—Age, 27 years. Enlisted, May 2, 1898, at Brooklyn, to serve two years; mustered in as private, Troop C, May 20, 1898; mustered out with troop, November 25, 1898, at Brooklyn, N. Y.

BENJAMIN, FREDERICK J.—Enlisted, September 1, 1898, at Ponce, P. R., to serve two years; mustered in as private, Troop C, same date; mustered out with troop, November 25, 1898, at Brooklyn, N. Y.

BENNETT, EPENETUS H.—Age, 21 years. Enlisted, June 11, 1898, at New York city, to serve two years; mustered in as private, Troop C, same date; mustered out with troop, November 25, 1898, at Brooklyn, N. Y.

BENSON, VICTOR.—Age, 27 years. Enlisted, May 2, 1898, at Brooklyn, to serve two years; mustered in as private, Troop C, May 20, 1898; transferred to First United States Volunteer Cavalry, July 9, 1898.

BIGELOW, JR., ELLIOT.—Age, 24 years. Enlisted, June 11, 1898, at New York city, to serve two years; mustered in as private, Troop C, same date; mustered out with troop, November 25, 1898, at Brooklyn, N. Y.

BROWN, EDWARD D.—Age, 29 years. Enlisted, May 2, 1898, at Brooklyn, to serve two years; mustered in as corporal, Troop C, May 20, 1898; died of typhoid fever, July 16, 1898, in hospital, Fort Meyer, Va.

BRYANT, MORTIMER D.—Age, 20 years. Enlisted, May 2, 1898, at Brooklyn, to serve two years; mustered in as private, Troop C, May 20, 1898; mustered out with troop, November 25, 1898, at Brooklyn, N. Y.

BRYANT, WILLIAM B.—Age, 21 years. Enlisted, May 2, 1898, at Brooklyn, to serve two years; mustered in as private, Troop C, May 20, 1898; mustered out with troop, November 25, 1898, at Brooklyn, N. Y.

BUSH, NOEL M.—Age, 22 years. Enlisted, May 2, 1898, at Brooklyn, to serve two years; mustered in as private, Troop C, May 20, 1898; mustered out with troop, November 25, 1898, at Brooklyn, N. Y.

BYRNE, EDWARD J.—Age, 24 years. Enlisted, May 2, 1898, at Brooklyn, to serve two years; mustered in as private, Troop C, May 20, 1898; mustered out with troop, November 25, 1898, at Brooklyn, N. Y.

CADENAS, HENRY T.—Age, 21 years. Enlisted, June 11, 1898, at New York city, to serve two years; mustered in as private, Troop C, same date; mustered out with troop, November 25, 1898, at Brooklyn, N. Y.

CAMERON, HENRY DE H.—Age, 30 years. Enlisted, May 2, 1898, at Brooklyn, to serve two years; mustered in as private, Troop C, May 20, 1898; promoted corporal, July 27, 1898; mustered out with troop, November 25, 1898, at Brooklyn, N. Y.

CHRISTOPHER, ALBERT W.—Age, 20 years. Enlisted, May 2, 1898, at Brooklyn, to serve two years; mustered in as private, Troop C, May 20, 1898; mustered out with troop, November 25, 1898, at Brooklyn, N. Y.

CLAUS, HENRY.—Age, 32 years. Enrolled, May 2, 1898, at Brooklyn, to serve two years; mustered in as second lieutenant, Troop C, May 20, 1898; mustered out with troop, November 25, 1898, at Brooklyn, N. Y.; commissioned second lieutenant, May 20, 1898, with rank from same date, original.

CLAYTON, ALFRED J.—Age, 26 years. Enlisted, May 2, 1898, at Brooklyn, to serve two years; mustered in as private, Troop C, May 20, 1898; appointed wagoner, July 1, 1898; mustered out with troop, November 25, 1898, at Brooklyn, N. Y.

CLAYTON, BERTRAM T.—Age, 35 years. Enrolled, May 2, 1898, at Brooklyn, to serve two years; mustered in as captain, Troop C, May 20, 1898; mustered out with troop, November 25, 1898, at Brooklyn, N. Y.; commissioned captain, May 20, 1898, with rank from same date, original.

COMMISKEY, ARCHIBALD N.—Age, 23 years. Enlisted, May 2, 1898, at Brooklyn, to serve two years; mustered in as private, Troop C, May 20, 1898; mustered out with troop, November 25, 1898, at Brooklyn, N. Y.; subsequent service as captain, Forty-sixth Regiment, United States Volunteer Infantry.

CRONKITE, JAMES G.—Age, 19 years. Enlisted, May 2, 1898, at Brooklyn, to serve two years; mustered in as private, Troop C, May 20, 1898; mustered out with troop, November 25, 1898, at Brooklyn, N. Y.

CRONKITE, ROMAN L.—Age, 24 years. Enlisted, May 2, 1898, at Brooklyn, to serve two years; mustered in as private, Troop C, May 20, 1898; mustered out with troop, November 25, 1898, at Brooklyn, N. Y.

CROOK, MILTON M.—Age, 27 years. Enlisted, May 2, 1898, at Brooklyn, to serve two years; mustered in as private, Troop C, May 20, 1898; mustered out with troop, November 25, 1898, at Brooklyn, N. Y.

CURIE, JR., CHARLES.—Age, 26 years. Enlisted, May 2, 1898, at Brooklyn, to serve two years; mustered in as sergeant, Troop C, May 20, 1898; mustered out with troop, November 25, 1898, at Brooklyn, N. Y.

DE BEVOISE, CHARLES I.—Age, 25 years. Enlisted, May 2, 1898, at Brooklyn, to serve two years; mustered in as sergeant, Troop C, May 20, 1898; mustered out with troop, November 25, 1898, at Brooklyn, N. Y.

DE BEVOISE, CORNELIUS S.—Age, 22 years. Enlisted, May 2, 1898, at Brooklyn, to serve two years; mustered in as private, Troop C, May 20, 1898; mustered out with troop, November 25, 1898, at Brooklyn, N. Y.

FAUL, ARTHUR A.—Age, 19 years. Enlisted, May 2, 1898, at Brooklyn, to serve two years; mustered in as private, Troop C, May 20, 1898; mustered out with troop, November 25, 1898, at Brooklyn, N. Y.

FAULKNER, ALBERT U.—Age, 25 years. Enlisted, June 11, 1898, at New York city, to serve two years; mustered in as private, Troop C, same date; mustered out with troop, November 25, 1898, at Brooklyn, N. Y.; subsequent service as first lieutenant, Twenty-seventh United States Volunteer Infantry.

FERGUSON, HUGH M.—Age, 21 years. Enlisted, May 2, 1898, at Brooklyn, to serve two years; mustered in as private, Troop C, May 20, 1898; mustered out with troop, November 25, 1898, at Brooklyn, N. Y.

FIALA, ANTHONY.—Age, 28 years. Enlisted, May 2, 1898, at Brooklyn, to serve two years; mustered in as private, Troop C, May 20, 1898; mustered out with troop, November 25, 1898, at Brooklyn, N. Y.

FIELD, ROBERT B.—Age, 24 years. Enlisted, May 2, 1898, at Brooklyn, to serve two years; mustered in as private, Troop C, May 20, 1898; mustered out with troop, November 25, 1898, at Brooklyn, N. Y.

FISH, ALBERT R.—Age, 25 years. Enlisted, May 2, 1898, at Brooklyn, to serve two years; mustered in as private, Troop C, May 20, 1898; mustered out with troop, November 25, 1898, at Brooklyn, N. Y.

FISKE, CHARLES E.—Age, 28 years. Enlisted, May 2, 1898, at Brooklyn, to serve two years; mustered in as private, Troop C, May 20, 1898; mustered out with troop, November 25, 1898, at Brooklyn, N. Y.

FISKE, JOHN S.—Age, 27 years. Enlisted, May 2, 1898, at Brooklyn, to serve two years; mustered in as sergeant, Troop C, May 20, 1898; mustered out with troop, November 25, 1898, at Brooklyn, N. Y.

GOODRICH, CHARLES P.—Age, 30 years. Enlisted, May 2, 1898, at Brooklyn, to serve two years; mustered in as private, Troop C, May 20, 1898; mustered out with troop, November 25, 1898, at Brooklyn, N. Y.

GRADY WILLIAM P.—Age, 23 years. Enlisted, May 2, 1898, at Brooklyn, to serve two years; mustered in as private, Troop C, May 20, 1898; mustered out with troop, November 25, 1898, at Brooklyn, N. Y.

GRIFFIN, ARTHUR J.—Age, 21 years. Enlisted, May 2, 1898, at Brooklyn, to serve two years; mustered in as private, Troop C, May 20, 1898; mustered out with troop, November 25, 1898, at Brooklyn, N. Y.

GROUT, PAUL.—Age, 31 years. Enlisted, May 2, 1898, at Brooklyn, to serve two years; mustered in as sergeant, Troop C, May 20, 1898; promoted quartermaster-sergeant, July 1, 1898; mustered out with troop, November 25, 1898, at Brooklyn, N. Y.

HAYES, WILLIAM A.—Age, 25 years. Enlisted, June 11, 1898, at New York city, to serve two years; mustered in as private, Troop C, same date; mustered out with troop, November 25, 1898, at Brooklyn, N. Y.

HENSHAW, OLIVER B.—Age, 27 years. Enlisted, June 11, 1898, at New York city, to serve two years; mustered in as private, Troop C, same date; died, July 4, 1898, in Division Hospital, Camp Alger, Va., from injuries sustained by kick of a horse.

HODGSKIN, HENRY T.—Age, 24 years. Enlisted, May 2, 1898, at Brooklyn, to serve two years; mustered in as private, Troop C, May 20, 1898; mustered out with troop, November 25, 1898, at Brooklyn, N. Y.

HOLMES, HORACE B.—Age, 26 years. Enlisted, May 2, 1898, at Brooklyn, to serve two years; mustered in as private, Troop C, May 20, 1898; mustered out with troop, November 25, 1898 at Brooklyn, N. Y.

JARDINE, ALEXANDER.—Age, 32 years. Enlisted, June 11, 1898, at New York city, to serve two years; mustered in as private, Troop C, same date; mustered out with troop, November 25, 1898, at Brooklyn, N. Y.

JOHNSTON, FREDERIC E.—Age, 21 years. Enlisted, May 2, 1898, at Brooklyn, to serve two years; mustered in as private, Troop C, May 20, 1898; mustered out with troop, November 25, 1898, at Brooklyn, N. Y.

KIMBALL, WALTER C.—Age, 26 years. Enlisted, May 2, 1898, at Brooklyn, to serve two years; mustered in as private, Troop C, May 20, 1898; discharged, July 26, 1898, to accept appointment as second lieutenant, First United States Volunteer Engineers.

KITCHEN, JR., JAMES.—Age, 26 years. Enlisted, May 2, 1898, at Brooklyn, to serve two years; mustered in as private, Troop C, May 20, 1898; mustered out with troop, November 25, 1898, at Brooklyn, N. Y.

LE FRANCOIS, HENRY J.—Age, 28 years. Enlisted, May 20, 1898, at Camp Black, to serve two years; mustered in as private, Troop C, May 20, 1898; appointed blacksmith, no date; mustered out, to date, November 25, 1898.

LESTER, WILLIAM B.—Age, 27 years. Enlisted, May 2, 1898, at Brooklyn, to serve two years; mustered in as private, Troop C, May 20, 1898; mustered out with troop, November 25, 1898, at Brooklyn, N. Y.

LOOMIS, EDWARD N.—Age, 28 years. Enlisted, May 2, 1898, at Brooklyn, to serve two years; mustered in as private, Troop C, May 20, 1898; mustered out with troop, November 25, 1898, at Brooklyn, N. Y.

MACLIN, JAMES C.—Age, 28 years. Enlisted, May 2, 1898, at Brooklyn, to serve two years; mustered in as private, Troop C, May 20, 1898; mustered out with troop, November 25, 1898, at Brooklyn, N. Y.

MARX, WILLIAM B.—Age, 24 years. Enlisted, June 11, 1898, at New York city, to serve two years; mustered in as private, Troop C, same date; mustered out with troop, November 25, 1898, at Brooklyn, N. Y.

MATHER, SIDNEY G.—Age, 26 years. Enlisted, May 2, 1898, at Brooklyn, to serve two years; mustered in as private, Troop C, May 20, 1898; mustered out with troop, November 25, 1898, at Brooklyn, N. Y.

McCUE, FRANK.—Age, 33 years. Enlisted, May 2, 1898, at Brooklyn, to serve two years; mustered in as saddler, Troop C, May 20, 1898; mustered out with troop, November 25, 1898, at Brooklyn, N. Y.

McKNIGHT, HARVEY S.—Age, 32 years. Enlisted, May 2, 1898, at Brooklyn, to serve two years; mustered in as private, Troop C, May 20, 1898; mustered out with troop, November 25, 1898, at Brooklyn, N. Y.

McLEER, CHARLES B.—Age, 21 years. Enlisted, May 2, 1898, at Brooklyn, to serve two years; mustered in as private, Troop C, May 20, 1898; mustered out with troop, November 25, 1898, at Brooklyn, N. Y.

McLEER, JR., EDWARD.—Age, 25 years. Enlisted, May 2, 1898, at Brooklyn, to serve two years; mustered in as quartermaster-sergeant, Troop C, May 20, 1898; returned to grade of sergeant, July 1, 1898; mustered out with troop, November 25, 1898, at Brooklyn, N. Y.

McLEER, JAMES C.—Age, 25 years. Enlisted, May 2, 1898, at Brooklyn, to serve two years; mustered in as sergeant, Troop C, May 20, 1898; mustered out with troop, November 25, 1898, at Brooklyn, N. Y.

MERRY, HENRY S.—Age, 22 years. Enlisted, May 2, 1898, at Brooklyn, to serve two years; mustered in as private, Troop C, May 20, 1898; appointed cook, July 1, 1898; mustered out with troop, November 25, 1898, at Brooklyn, N. Y.

MONTGOMERY, JOHN.—Age, 29 years. Enlisted, June 11, 1898, at New York city, to serve two years; mustered in as private, Troop C, same date; mustered out with troop, November 25, 1898, at Brooklyn, N. Y.

MOON, WILLIAM H.—Age, 22 years. Enlisted, May 2, 1898, at Brooklyn, to serve two years; mustered in as private, Troop C, May 20, 1898; mustered out with troop, November 25, 1898, at Brooklyn, N. Y.

MORGAN, GEORGE J.—Age, 28 years. Enlisted, May 2, 1898, at Brooklyn, to serve two years; mustered in as corporal, Troop C, May 20, 1898; mustered out with troop, November 25, 1898, at Brooklyn, N. Y.

MOSHER, CARROLL LE ROY.—Age, — years. Enlisted, July 27, 1898, at Newport News, Va., to serve two years; mustered in as private, Troop C, same date; mustered out with troop, November 25, 1898, at Brooklyn, N. Y.

MULLARKY, GEORGE A.—Age, 21 years. Enlisted, June 11, 1898, at New York city, to serve two years; mustered in as private, Troop C, same date; mustered out with troop, November 25, 1898, at Brooklyn, N. Y.

NEWTON, ARTHUR B.—Age, 19 years. Enlisted, June 11, 1898, at New York city, to serve two years; mustered in as private, Troop C, same date; mustered out with troop, November 25, 1898, at Brooklyn, N. Y.

NORTON, WILLIAM S.—Age, 21 years. Enlisted, May 2, 1898, at Brooklyn, to serve two years; mustered in as corporal, Troop C, May 20, 1898; mustered out with troop, November 25, 1898, at Brooklyn, N. Y.

NOYES, HENRY R.—Age, — years. Enlisted, July 27, 1898, at Newport News, Va., to serve two years; mustered in as private, Troop C, same date; discharged for disability, August 31, 1898, at Ponce, P. R.

O'BRIEN, JAMES J.—Age, 19 years. Enlisted, May 20, 1898, at Camp Black, to serve two years; mustered in as private, Troop C, same date; mustered out with troop, November 25, 1898, at Brooklyn, N. Y.

OGILVIE, FRANK B.—Age, 23 years. Enlisted, May 2, 1898, at Brooklyn, to serve two years; mustered in as private, Troop C, May 20, 1898; mustered out with troop, November 25, 1898, at Brooklyn, N. Y.

O'NEILL, ROBERT M.—Age, 21 years. Enlisted, May 19, 1898, at Camp Black, to serve two years; mustered in as private, Troop C, May 20, 1898; appointed trumpeter from date of enrollment; mustered out with troop, November 25, 1898, at Brooklyn, N. Y.

OTIS, FRANK B.—Age, — years. Enlisted, June 24, 1898, at Camp Alger, Va., to serve two years; mustered in as private, Troop C, same date; mustered out with troop, November 25, 1898, at Brooklyn, N. Y.

PALMEDO, ALEXANDER M.—Age, 29 years. Enlisted, May 2, 1898, at Brooklyn, to serve two years; mustered in as private, Troop C, May 20, 1898; discharged for disability, June 14, 1898, at Camp Alger, Va.

PATTERSON, ALFRED J.—Age, 22 years. Enlisted, May 2, 1898, at Brooklyn, to serve two years; mustered in as private, Troop C, May 20, 1898; mustered out with troop, November 25, 1898, at Brooklyn, N. Y.

PETERS, DANIEL S.—Age, 23 years. Enlisted, June 11, 1898, at New York city, to serve two years; mustered in as private, Troop C, same date; mustered out with troop, November 25, 1898, at Brooklyn, N. Y.

PETTEE, WALTER C.—Age, 27 years. Enlisted, June 11, 1898, at New York city, to serve two years; mustered in as private, Troop C, same date; mustered out with troop, November 25, 1898, at Brooklyn, N. Y.

PINOVER, JOHN.—Age, 24 years. Enlisted, June 11, 1898, at New York city, to serve two years; mustered in as private, Troop C, same date; mustered out with troop, November 25, 1898, at Brooklyn, N. Y.

PITTALUGA, JOHN L.—Age, 28 years. Enlisted, May 2, 1898, at Brooklyn, to serve two years; mustered in as private, Troop C, May 20, 1898; mustered out with troop, November 25, 1898, at Brooklyn, N. Y.

PORZER, OSCAR.—Age, 27 years. Enlisted, May 2, 1898, at Brooklyn, to serve two years; mustered in as farrier, Troop C, May 20, 1898; discharged, July 23, 1898, to accept appointment as veterinary surgeon, United States Army.

RANDALL, JR., GEORGE W.—Age, 26 years. Enlisted, May 2, 1898, at Brooklyn, to serve two years; mustered in as private, Troop C, May 20, 1898; mustered out with troop, November 25, 1898, at Brooklyn, N. Y.

RICH, CLAUDE J.—Age, 21 years. Enlisted, June 11, 1898, at New York city, to serve two years; mustered in as private, Troop C, same date; mustered out with troop, November 25, 1898, at Brooklyn, N. Y.

RICHARDS, FRANCIS W.—Age, 26 years. Enlisted, May 2, 1898, at Brooklyn, to serve two years; mustered in as private, Troop C, May 20, 1898; mustered out with troop, November 25, 1898, at Brooklyn, N. Y.

SCHAMING, PETER.—Age, 30 years. Enlisted, May 2, 1898, at Brooklyn, to serve two years; mustered in as wagoner, Troop C, May 20, 1898; returned to ranks, no date; mustered out with troop, November 25, 1898, at Brooklyn, N. Y.

SELNER, HENRY.—Age, 24 years. Enlisted, June 11, 1898, at New York city, to serve two years; mustered in as private, Troop C, same date; mustered out with troop, November 25, 1898, at Brooklyn, N. Y.

SHEWAN, EDWIN A.—Age, 20 years. Enlisted, May 2, 1898, at Brooklyn, to serve two years; mustered in as private, Troop C, May 20, 1898; mustered out with troop, November 25, 1898, at Brooklyn, N. Y.

STEVENSON, ALBERT N.—Age, 27 years. Enlisted, May 2, 1898, at Brooklyn, to serve two years; mustered in as private, Troop C, May 20, 1898; mustered out with troop, November 25, 1898, at Brooklyn, N. Y.

STEVENSON, GEORGE S.—Age, 22 years. Enlisted, May 2, 1898, at Brooklyn, to serve two years; mustered in as private, Troop C, May 20, 1898; mustered out with troop, November 25, 1898, at Brooklyn, N. Y.

STORKE, WILLIS J.—Age, 27 years. Enlisted, May 1, 1898, at Auburn, to serve two years; mustered in as private, Co. M, Third Infantry, May 17, 1898; transferred to this troop, July 23, 1898; mustered out with troop, November 25, 1898, at Brooklyn, N. Y.

SUNDES, ERNEST.—Age, — years. Enlisted, July 27, 1898, at Newport News, Va., to serve two years; mustered in as private, Troop C, same date; mustered out with troop, November 25, 1898, at Brooklyn, N. Y.

SWEZEY, FREDERICK C.—Age, 20 years. Enlisted, June 11, 1898, at New York city, to serve two years; mustered in as private, Troop C, same date; mustered out with troop, November 25, 1898, at Brooklyn, N. Y.

THEALL, MAURICE V.—Age, 22 years. Enlisted, May 2, 1898, at Brooklyn, to serve two years; mustered in as corporal, Troop C, May 20, 1898; mustered out with troop, November 25, 1898, at Brooklyn, N. Y.

TILFORD, JAMES D.—Age, — years. Enlisted, July 23, 1898, at Camp Alger, Va., to serve two years; mustered in as private, Troop C, same date; mustered out with troop, November 25, 1898, at Brooklyn, N. Y.; subsequent service as second lieutenant, First United States Cavalry.

TRUCKLER, ROBERT.—Age, 30 years. Enlisted, May 2, 1898, at Brooklyn, to serve two years; mustered in as private, Troop C, May 20, 1898; mustered out with troop, November 25, 1898, at Brooklyn, N. Y.; also borne as Trickler.

TUTTLE, WINTHROP M.—Age, 35 years. Enrolled, May 2, 1898, at Brooklyn, to serve two years; mustered in as first lieutenant, Troop C, May 20, 1898; mustered out with troop, November 25, 1898, at Brooklyn, N. Y.; commissioned first lieutenant, May 20, 1898, with rank from same date, original.

TWYEFFORT, LOUIS V.—Age, 28 years. Enlisted, May 2, 1898, at Brooklyn, to serve two years; mustered in as private, Troop C, May 20, 1898; mustered out with troop, November 25, 1898, at Brooklyn, N. Y.

ULRICK, FREEDOM N.—Age, 29 years. Enlisted, May 2, 1898, at Brooklyn, to serve two years; mustered in as private, Troop C, May 20, 1898; mustered out with troop, November 25, 1898, at Brooklyn, N. Y.

WALKER, EDWARD H.—Age, 29 years. Enlisted, May 2, 1898, at Brooklyn, to serve two years; mustered in as sergeant, Troop C, May 20, 1898; mustered out with troop, November 25, 1898, at Brooklyn, N. Y.

WALLER, FREDERICK.—Age, 20 years. Enlisted, May 2, 1898, at Brooklyn, to serve two years; mustered in as private, Troop C, May 20, 1898; mustered out with troop, November 25, 1898, at Brooklyn, N. Y.

WALSH, JAMES J.—Age, 22 years. Enlisted, June 11, 1898, at New York city, to serve two years; mustered in as private, Troop C, same date; mustered out with troop, November 25, 1898, at Brooklyn, N. Y.

WEIR, JAMES.—Age, 25 years. Enlisted, May 2, 1898, at Brooklyn, to serve two years; mustered in as corporal, Troop C, May 20, 1898; mustered out with troop, November 25, 1898, at Brooklyn, N. Y.

WERTHEIMER, ISAAC.—Age, 23 years. Enlisted, June 11, 1898, at New York city, to serve two years; mustered in as private, Troop C, same date; mustered out with troop, November 25, 1898, at Brooklyn, N. Y.

WEYMOUTH, GEORGE H.—Age, 26 years. Enlisted, May 2, 1898, at Brooklyn, to serve two years; mustered in as first sergeant, Troop C, May 20, 1898; mustered out with troop, November 25, 1898, at Brooklyn, N. Y.

WIEMAN, HENRY J.—Age, 29 years. Enlisted, May 2, 1898, at Brooklyn, to serve two years; mustered in as corporal, Troop C, May 20, 1898; mustered out with troop, November 25, 1898, at Brooklyn, N. Y.

WIETERS, OTTO F.—Age, 28 years. Enlisted, May 2, 1898, at Brooklyn, to serve two years; mustered in as private, Troop C, May 20, 1898; mustered out with troop, November 25, 1898, at Brooklyn, N. Y.

WILSON, HENRY O.—Age, 28 years. Enlisted, May 2, 1898, at Brooklyn, to serve two years; mustered in as corporal, Troop C, May 20, 1898; mustered out with troop, November 25, 1898, at Brooklyn, N. Y.

WILSON, JAMES W.—Age, 26 years. Enlisted, May 2, 1898, at Brooklyn, to serve two years; mustered in as private, Troop C, May 20, 1898; mustered out with troop, November 25, 1898, at Brooklyn, N. Y.

WOLTERS, JOHN H.—Age, 31 years. Enlisted, May 2, 1898, at Brooklyn, to serve two years; mustered in as private, Troop C, May 20, 1898; mustered out with troop, November 25, 1898, at Brooklyn, N. Y.

ZEMAN, JOSEPH S.—Age, 24 years. Enlisted, May 2, 1898, at Brooklyn, to serve two years; mustered in as private, Troop C, May 20, 1898; mustered out with troop, November 25, 1898, at Brooklyn, N. Y.

FOURTH BATTERY, LIGHT ARTILLERY.

In accordance with the second call for troops of the President, and the instructions received from the secretary of war, this battery was, July 15, 1898, ordered to be recruited in New York city.

Recruiting commenced July 18th, and the battery was organized at the armory of the second battery, national guard, New York city, where it was mustered into the service of the United States, July 27, 1898, and immediately proceeded to Camp Black, via Thirty-fourth street ferry and Long Island railroad. Arrived at 4 o'clock p. m., and at once reported to the commanding officer, Colonel Walter Schuyler. Three officers and one hundred and six men were present.

Having plenty of room, the battery street was made seventy-five feet wide. As soon as the tents were erected a ditch was dug around each one and the following day a main trench was dug extending back of the inner row of tents, the entire length of the camp, and at least two hundred feet out into the plain. As the camp ground was perfectly flat, by this system of drainage all surface water was taken off at once. The men's kitchen was on the prolongation of the inner row of tents and about one hundred feet distant. Shower baths were provided for the men.

Tents were rolled and wood floors washed and raised every morning. No stagnant water was allowed to remain anywhere in camp. The entire space occupied, as well as fifty feet outside of the line of tents, was sprinkled every morning with a mixture of carbolic acid and water, care being taken to sprinkle under the tent floors when they were raised.

Strict orders were given not to allow the men to drink any water, but from the stand pipe. All the water used was thoroughly boiled. This was done during the night, the kettles being covered. All provisions were kept carefully covered. The result of all this was that though the main camp was so swept by disease, as to require investigation, the camp of the fourth battery was declared by the health officer of the port, Dr. Alvah H. Doty,

to be a "model of health." There was no serious case of sickness in camp. The food received was in the main of excellent quality and ample. Care was taken to enlist good cooks and butchers. As a result there were no complaints about the quantity or quality of the food served to the men.

Having discovered that troops arriving at Camp Black were frequently left without their mess kits for a number of days, these were purchased for the entire battery before leaving New York. The wisdom of this was readily seen. The fourth battery was the first to receive their uniforms. They were generally very ill-fitting, so that three army tailors were engaged to refit the entire command. The result was a marked contrast in appearance to most of the other troops, which was commented upon by the officers during one of the reviews.

Physical drill was held every morning immediately after reveille. The system of instruction consisted first in having the non-commissioned officers drill small squads under the supervision of chiefs of platoon. Second, in having each chief of section drill his section under the supervision of their chiefs of platoon. Third, chiefs of platoon drilling their platoons under the supervision of the captain of the battery. Fourth, battery drill under instruction of captain. After the battery was thoroughly drilled, the men were hardened by frequent marches in the cadenced step; the formation being column of sections and platoons.

The first marches commenced with about four miles; then ten and fifteen, and finally to twenty-eight miles a day. One of the longest marches was to Massapequa, L. I., for the purpose of giving the men a swim in salt water. Another march for the same purpose was made to Sea Cliff, L. I., where the entire battery was given luncheon and free passes to the bathing pavilion by the citizens of the place. The officers were dined at the beautiful country seat of Commodore Sheridan.

Twelve horses were received and placed on a picket line, established about one hundred yards back of the officers' quarters. These horses were sent a week later to Montauk Point. Absolutely nothing was issued for the care of these horses, except hay and oats.

On September 14th, the last infantry regiment left the camp, leaving the captain of the fourth battery as commanding officer.

Pursuant to special orders, No. 60, headquarters, dated Camp Black, N. Y., September 12th, the command left Camp Black on a special train at 1 p. m., September 15th, via Long Island City. Arrived in New York at 3.25 p. m., and marched to second battery armory, Thirty-third street and Park avenue, arriving at 4.25 p. m. The command on September 20th was furloughed for thirty days, and mustered out, October 21, 1898.

The command had a number of men from the second battery, third battery and seventh regiment, N. G. N. Y.; Essex troop, N. G., N. J.; battery K, United States army; third, sixth and seventh United States cavalry, and several from the English and one from the Swedish army.

Commissioned Officers.

CAPTAIN:

William L. Flanagan, July 16 to October 21, 1898.

FIRST LIEUTENANT:

John N. Underwood, July 21 to October 21, 1898.

SECOND LIEUTENANT:

Chauncey Matlock, July 19, to October 21, 1898.

RECORDS OF THE OFFICERS AND ENLISTED MEN.

ALLEN, WILLIAM H.—Age, 18 years. Enlisted, July 20, 1898, at New York city, to serve two years; mustered in as musician, July 27, 1898; mustered out with battery, October 21, 1898, at New York city.

ANDERSON, JAMES A.—Age, 25 years. Enlisted, July 22, 1898, at New York city, to serve two years; mustered in as private, July 27, 1898; mustered out with battery, October 21, 1898, at New York city.

BAYER, JOHN H.—Age, 25 years. Enlisted, July 20, 1898, at New York city, to serve two years; mustered in as private, July 27, 1898; appointed musician, August 1, 1898; mustered out with battery, October 21, 1898, at New York city.

BELLIN, HARRY C.—Age, 25 years. Enlisted, July 20, 1898, at New York city, to serve two years; mustered in as wagoner, July 27, 1898; mustered out with battery, October 21, 1898, at New York city.

BENSON, DONALD R.—Age, 25 years. Enlisted, July 20, 1898, at New York city, to serve two years; mustered in as private, July 27, 1898; mustered out with battery, October 21, 1898, at New York city.

BERGMAN, FREDERICK.—Age, 21 years. Enlisted, July 21, 1898, at New York city, to serve two years; mustered in as private, July 27, 1898; mustered out with battery, October 21, 1898, at New York city.

BERGMAN, WILLIAM.—Age, 18 years. Enlisted, July 21, 1898, at New York city, to serve two years; mustered in as private, July 27, 1898; mustered out with battery, October 21, 1898, at New York city.

BERNHART, PETER.—Age, 22 years. Enlisted, July 22, 1898, at New York city, to serve two years; mustered in as private, July 27, 1898; mustered out with battery, October 21, 1898, at New York city.

BLY, AUGUSTUS J.—Age, 21 years. Enlisted, July 22, 1898, at New York city, to serve two years; mustered in as private, July 27, 1898; mustered out with battery, October 21, 1898, at New York city.

BOLSTER, ALTON A.—Age, 20 years. Enlisted, July 20, 1898, at New York city, to serve two years; mustered in as private, July 27, 1898; mustered out with battery, October 21, 1898, at New York city.

BRAINE, JOHN A.—Age, 24 years. Enlisted, July 25, 1898, at New York city, to serve two years; mustered in as corporal, July 27, 1898; mustered out with battery, October 21, 1898, at New York city.

BRIGGS, FRANK D.—Age, 21 years. Enlisted, July 22, 1898, at New York city, to serve two years; mustered in as private, July 27, 1898; mustered out with battery, October 21, 1898, at New York city.

CAREY, MARTIN.—Age, 27 years. Enlisted, July 20, 1898, at New York city, to serve two years; mustered in as corporal, July 27, 1898; mustered out with battery, October 21, 1898, at New York city.

CHRISTOFFERSON, JOHN A.—Age, 21 years. Enlisted, July 26, 1898, at New York city, to serve two years; mustered in as private, July 27, 1898; mustered out with battery, October 21, 1898, at New York city.

COE, ELMER J. S.—Age, 23 years. Enlisted, July 22, 1898, at New York city, to serve two years; mustered in as private, July 27, 1898; mustered out with battery, October 21, 1898, at New York city.

COLEMAN, SAMUEL F.—Age, 26 years. Enlisted, July 22, 1898, at New York city, to serve two years; mustered in as private, July 27, 1898; mustered out with battery, October 21, 1898, at New York city.

CORTRIGHT, FREDERICK.—Age, 18 years. Enlisted, July 26, 1898, at New York city, to serve two years; mustered in as private, July 27, 1898; mustered out with battery, October 21, 1898, at New York city.

COX, HAROLD S.—Age, 21 years. Enlisted, July 22, 1898, at New York city, to serve two years; mustered in as private, July 27, 1898; mustered out with battery, October 21, 1898, at New York city.

CROSBY, JR., HIRAM B.—Age, 25 years. Enlisted, July 20, 1898, at New York city, to serve two years; mustered in as quartermaster-sergeant, July 27, 1898; mustered out with battery, October 21, 1898, at New York city.

DAVIS, CHARLES C.—Age, 21 years. Enlisted, July 22, 1898, at New York city, to serve two years; mustered in as private, July 27, 1898; mustered out, November 10, 1898, at New York city.

DONOVAN CORNELIUS B.—Age 21 years. Enlisted, July 20, 1898, at New York city, to serve two years; mustered in as private, July 27, 1898; mustered out with battery, October 21, 1898, at New York city.

DOTY, GEORGE A.—Age, 26 years. Enlisted, July 20, 1898, at New York city, to serve two years; mustered in as private, July 27, 1898; mustered out with battery, October 21, 1898, at New York city.

DOUGHERTY, JAMES W.—Age, 22 years. Enlisted, July 25, 1898, at New York city, to serve two years; mustered in as private, July 27, 1898; mustered out with battery, October 21, 1898, at New York city.

DRENNAN, JOSEPH H.—Age, 29 years. Enlisted, July 20, 1898, at New York city, to serve two years; mustered in as private, July 27, 1898; mustered out with battery, October 21, 1898, at New York city.

DUNCAN, WILLIAM A.—Age, 22 years. Enlisted, July 22, 1898, at New York city, to serve two years; mustered in as private, July 27, 1898; mustered out with battery, October 21, 1898, at New York city.

DURBROW, ALBERT E.—Age, 25 years. Enlisted, July 22, 1898, at New York city, to serve two years; mustered in as private, July 27, 1898; mustered out with battery, October 21, 1898, at New York city.

EARL, JOSEPH D.—Age, 21 years. Enlisted, July 22, 1898, at New York city, to serve two years; mustered in as private, July 27, 1898; mustered out with battery, October 21, 1898, at New York city.

EATON, EDWARD A.—Age, 20 years. Enlisted, July 20, 1898, at New York city, to serve two years; mustered in as private, July 27, 1898; mustered out with battery, October 21, 1898, at New York city.

EDWARDS, CHARLES.—Age, 25 years. Enlisted, July 22, 1898, at New York city, to serve two years; mustered in as sergeant, July 27, 1898; mustered out with battery, October 21, 1898, at New York city.

ENGLAND, EDWIN F.—Age, 18 years. Enlisted, July 20, 1898, at New York city, to serve two years; mustered in as private, July 27, 1898; mustered out with battery, October 21, 1898, at New York city.

ESLER, HARRY.—Age, 24 years. Enlisted, July 26, 1898, at New York city, to serve two years; mustered in as private, July 27, 1898; mustered out with battery, October 21, 1898, at New York city.

EVANS, RALPH.—Age, 29 years. Enlisted, July 22, 1898, at New York city, to serve two years; mustered in as private, July 27, 1898; mustered out with battery, October 21, 1898, at New York city.

FITZGERALD, JAMES.—Age, 29 years. Enlisted, July 26, 1898, at New York city, to serve two years; mustered in as farrier, July 27, 1898; mustered out with battery, October 21, 1898, at New York city.

FLANAGAN, WILLIAM L.—Age, 40 years. Enrolled, July 16, 1898, at New York city, to serve two years; mustered in as captain, July 27, 1898; mustered out, to date, October 21, 1898; commissioned captain, July 15, 1898, with rank from same date, original.

FRANCIS, WILLIAM H.—Age, 22 years. Enlisted, July 20, 1898, at New York city, to serve two years; mustered in as corporal, July 27, 1898; mustered out with battery, October 21, 1898, at New York city.

FULLERTON, JOHN J.—Age, 22 years. Enlisted, July 26, 1898, at New York city, to serve two years; mustered in as private, July 27, 1898; mustered out with battery, October 21, 1898, at New York city.

GAFFIGAN, JAMES.—Age, 26 years. Enlisted, July 20, 1898, at New York city, to serve two years; mustered in as private, July 27, 1898; mustered out with battery, October 21, 1898, at New York city.

GEIS, LEON.—Age, 21 years. Enlisted, July 22, 1898, at New York city, to serve two years; mustered in as private, July 27, 1898; mustered out with battery, October 21, 1898, at New York city.

GREANEY, DANIEL.—Age, 33 years. Enlisted, July 22, 1898, at New York city, to serve two years; mustered in as corporal, July 27, 1898; returned to ranks, August 1, 1898; mustered out with battery, October 21, 1898, at New York city.

GRIFFITHS, GRIFFITH P.—Age, 31 years. Enlisted, July 20, 1898, at New York city, to serve two years; mustered in as private, July 27, 1898; mustered out with battery, October 21, 1898, at New York city.

GROAT, LOUIS W.—Age, 33 years. Enlisted, July 22, 1898, at New York city, to serve two years; mustered in as private, July 27, 1898; mustered out with battery, October 21, 1898, at New York city.

GWYNEE, JR., WILLIAM.—Age, 26 years. Enlisted, July 22, 1898, at New York city, to serve two years; mustered in as private, July 27, 1898; mustered out with battery, October 21, 1898, at New York city.

HALPINE, CHARLES C.—Age, 34 years. Enlisted, July 20, 1898, at New York city, to serve two years; mustered in as corporal, July 27, 1898; mustered out with battery, October 21, 1898, at New York city.

HANNA, EDWARD A.—Age, 21 years. Enlisted, July 22, 1898, at New York city, to serve two years; mustered in as private, July 27, 1898; mustered out with battery, October 21, 1898, at New York city.

HANNON, WILLIAM G.—Age, 26 years. Enlisted, July 20, 1898, at New York city, to serve two years; mustered in as private, July 27, 1898; mustered out with battery, October 21, 1898, at New York city.

HARVEY, ROBERT.—Age, 20 years. Enlisted, July 22, 1898, at New York city, to serve two years; mustered in as private, July 27, 1898; mustered out with battery, October 21, 1898, at New York city.

HEBEL, JACOB J.—Age, 24 years. Enlisted, July 25, 1898, at New York city, to serve two years; mustered in as private, July 27, 1898; mustered out with battery, October 21, 1898, at New York city.

HELLGREN, CHARLES J.—Age, 29 years. Enlisted, July 20, 1898, at New York city to serve two years; mustered in as sergeant, July 27, 1898; mustered out with battery, October 21, 1898, at New York city.

HILL, PERCY T.—Age, 22 years. Enlisted, July 22, 1898, at New York city, to serve two years; mustered in as private, July 27, 1898; mustered out with battery, October 21, 1898, at New York city.

HOLT, WILLIAM.—Age, 22 years. Enlisted, July 25, 1898, at New York city, to serve two years; mustered in as private, July 27, 1898; mustered out with battery, October 21, 1898, at New York city.

HOYT, JESSE F.—Age, 33 years. Enlisted, July 20, 1898, at New York city, to serve two years; mustered in as private, July 27, 1898; mustered out with battery, October 21, 1898, at New York city.

JAEGER, JOSEPH A.—Age, 35 years. Enlisted, July 22, 1898, at New York city, to serve two years; mustered in as private, July 27, 1898; mustered out with battery, October 21, 1898, at New York city.

JAEGLE, PAUL.—Age, 25 years. Enlisted, July 25, 1898, at New York city, to serve two years; mustered in as corporal, July 27, 1898; promoted sergeant, August 1, 1898; mustered out with battery, October 21, 1868, at New York city.

KANE, GEORGE M.—Age, 19 years. Enlisted, July 22, 1898, at New York city, to serve two years; mustered in as private, July 27, 1898; mustered out with battery, October 21, 1898, at New York city; also borne as George N. Kane.

KINSELLA, FERGUSON.—Age, 33 years. Enlisted, July 26, 1898, at New York city, to serve two years; mustered in as farrier, July 27, 1898; mustered out with battery, October 21, 1898, at New York city.

KISTNER, GEORGE.—Age, 20 years. Enlisted, July 22, 1898, at New York city, to serve two years; mustered in as private, July 27, 1898; mustered out with battery, October 21, 1898, at New York city.

LANDEGON, JOSEPH G.—Age, 22 years. Enlisted, July 21, 1898, at New York city, to serve two years; mustered in as private, July 27, 1898; mustered out with battery, October 21, 1898, at New York city.

LEWIS, RUSSELL W.—Age, 21 years. Enlisted, July 22, 1898, at New York city, to serve two years; mustered in as private, July 27, 1898; promoted corporal, August 1, 1898; mustered out with battery, October 21, 1898, at New York city.

LODGE, THOMAS R.—Age, 39 years. Enlisted, July 22, 1898, at New York city, to serve two years; mustered in as private, July 27, 1898; mustered out with battery, October 21, 1898, at New York city.

LONERGAN, JAMES.—Age, 20 years. Enlisted, July 21, 1898, at New York city, to serve two years; mustered in as private, July 27, 1898; mustered out with battery, October 21, 1898, at New York city.

LONG, LOUIS F.—Age, 21 years. Enlisted, July 20, 1898, at New York city, to serve two years; mustered in as private, July 27, 1898; mustered out with battery, October 21, 1898, at New York city.

LORENZ, LOUIS F. A.—Age, 35 years. Enlisted, July 22, 1898, at New York city, to serve two years; mustered in as private, July 27, 1898; mustered out with battery, October 21, 1898, at New York city.

MARKER, HENRY.—Age, 22 years. Enlisted, July 21, 1898, at New York city, to serve two years; mustered in as private, July 27, 1898; mustered out with battery, October 21, 1898, at New York city.

MATLOCK, CHAUNCEY.—Age, 29 years. Enrolled, July 19, 1898, at New York city, to serve two years; mustered in as second lieutenant, July 27, 1898; mustered out with battery, October 21, 1898, at New York city; commissioned second lieutenant, July 15, 1898, with rank from same date, original.

MAXWELL, FRANK.—Age, 21 years. Enlisted, July 20, 1898, at New York city, to serve two years; mustered in as private, July 27, 1898; mustered out with battery, October 21, 1898, at New York city.

McCARTHY, CHARLES O.—Age, 28 years. Enlisted, July 20, 1898, at New York city, to serve two years; mustered in as sergeant, July 27, 1898; mustered out with battery, October 21, 1898, at New York city.

McINTIRE, JOHN I.—Age, 24 years. Enlisted, July 20, 1898, at New York city, to serve two years; mustered in as private, July 27, 1898; mustered out with battery, October 21, 1898, at New York city; also borne as John J. McIntyre.

McLARNON, ROBERT A.—Age, 31 years. Enlisted, July 26, 1898, at New York city, to serve two years; mustered in as private, July 27, 1898; mustered out with battery, October 21, 1898, at New York city.

McNALLY, JAMES B.—Age, 21 years. Enlisted, July 21, 1898, at New York city, to serve two years; mustered in as private, July 27, 1898; mustered out with battery, October 21, 1898, at New York city.

MEYER, FREDERICK W.—Age, 30 years. Enlisted, July 26, 1898, at New York city, to serve two years; mustered in as private, July 27, 1898; mustered out with battery, October 21, 1898, at New York city.

MILLER, HENRY H.—Age, 24 years. Enlisted, July 20, 1898, at New York city, to serve two years; mustered in as private, July 27, 1898; mustered out with battery, October 21, 1898, at New York city.

MITCHELL, ALEXANDER.—Age, 28 years. Enlisted, July 21, 1898, at New York city, to serve two years; mustered in as veterinary sergeant, July 27, 1898; mustered out with battery, October 21, 1898, at New York city.

NORTHRUP, CHARLES R.—Age, 41 years. Enlisted, July 21, 1898, at New York city, to serve two years; mustered in as private, July 27, 1898; mustered out with battery, October 21, 1898, at New York city.

O'BRIEN, THOMAS F.—Age, 24 years. Enlisted, July 22, 1898, at New York city, to serve two years; mustered in as private, July 27, 1898; mustered out with battery, October 21, 1898, at New York city.

OGDEN, EUGENE L.—Age, 22 years. Enlisted, July 21, 1898, at New York city, to serve two years; mustered in as corporal, July 27, 1898; mustered out with battery, October 21, 1898, at New York city.

PATTERSON, JOHN A.—Age, 25 years. Enlisted, July 22, 1898, at New York city, to serve two years; mustered in as private, July 27, 1898; mustered out with battery, October 21, 1898, at New York city.

PECK, ROBERT G.—Age, 20 years. Enlisted, July 26, 1898, at New York city, to serve two years; mustered in as private, July 27, 1898; mustered out with battery, October 21, 1898, at New York city.

PETERSON, WILLIAM B.—Age, 32 years. Enlisted, July 20, 1898, at New York city, to serve two years; mustered in as first sergeant, July 27, 1898; mustered out with battery, October 21, 1898, at New York city.

POWERS, WILLIAM F.—Age, 27 years. Enlisted, July 20, 1898, at New York city, to serve two years; mustered in as private, July 27, 1898; mustered out with battery, October 21, 1898, at New York city.

PRYOR, FRANK.—Age, 21 years. Enlisted, July 20, 1898, at New York city, to serve two years; mustered in as private, July 27, 1898; mustered out with battery, October 21, 1898, at New York city.

REINIG, JOHN.—Age, 22 years. Enlisted, July 21, 1898, at New York city, to serve two years; mustered in as artificer, July 27, 1898; mustered out with battery, October 21, 1898, at New York city.

REYNOLDS, FRANK.—Age, 23 years. Enlisted, July 22, 1898, at New York city, to serve two years; mustered in as private, July 27, 1898; deserted, September 1, 1898.

RICHARDSON, WILLIAM O.—Age, 19 years. Enlisted, July 21, 1898, at New York city, to serve two years; mustered in as corporal, July 27, 1898; mustered out with battery, October 21, 1898, at New York city.

RULON, CHARLES T.—Age, 22 years. Enlisted, July 21, 1898, at New York city, to serve two years; mustered in as private, July 27, 1898; mustered out with battery, October 21, 1898, at New York city.

SCHAEFER, EDWARD.—Age, 20 years. Enlisted, July 26, 1898, at New York city, to serve two years; mustered in as private, July 27, 1898; mustered out with battery, October 21, 1898, at New York city.

SCHMITT, WILLIAM A.—Age, 20 years. Enlisted, July 26, 1898, at New York city, to serve two years; mustered in as private, July 27, 1898; mustered out with battery, October 21, 1898, at New York city.

SCHOLL, GEORGE F.—Age, 25 years. Enlisted, July 25, 1898, at New York city, to serve two years; mustered in as private, July 27, 1898; mustered out with battery, October 21, 1898, at New York city.

SCHROEDER, WALTER L.—Age, 22 years. Enlisted, July 22, 1898, at New York city, to serve two years; mustered in as private, July 27, 1898; mustered out with battery, October 21, 1898, at New York city.

SIMBERLUND, FREDERICK C.—Age, 23 years. Enlisted, July 22, 1898, at New York city, to serve two years; mustered in as private, July 27, 1898; promoted corporal, August 1, 1898; mustered out with battery, October 21, 1898, at New York city.

SMITH, CHARLES M.—Age, 40 years. Enlisted, July 26, 1898, at New York city, to serve two years; mustered in as sergeant, July 27, 1898; mustered out with battery, October 21, 1898, at New York city.

SMITH, EDWARD G.—Age, 23 years. Enlisted, July 22, 1898, at New York city, to serve two years; mustered in as corporal, July 27, 1898; returned to ranks, August 1, 1898; mustered out with battery, October 21, 1898, at New York city.

SMITHWICK, ROBERT.—Age, 23 years. Enlisted, July 22, 1898, at New York city, to serve two years; mustered in as private, July 27, 1898; mustered out with battery, October 21, 1898, at New York city.

SMITS, MARTIN G.—Age, 24 years. Enlisted, July 25, 1898, at New York city, to serve two years; mustered in as private, July 27, 1898; mustered out with battery, October 21, 1898, at New York city.

SNIFFIN, CLARK J.—Age, 20 years. Enlisted, July 22, 1898, at New York city, to serve two years; mustered in as private, July 27, 1898; mustered out with battery, October 21, 1898, at New York city.

SORENSON, GEORGE P.—Age, 21 years. Enlisted, July 21, 1898, at New York city, to serve two years; mustered in as private, July 27, 1898; mustered out with battery, October 21, 1898, at New York city.

SPARKS, GEORGE W.—Age, 44 years. Enlisted, July 26, 1898, at New York city, to serve two years; mustered in as private, July 27, 1898; mustered out with battery, October 21, 1898, at New York city.

STEPHENS, JR., JOHN J.—Age, 24 years. Enlisted, July 21, 1898, at New York city, to serve two years; mustered in as sergeant, July 27, 1898; mustered out with battery, October 21, 1898, at New York city.

STOKES, JR., THOMAS C.—Age, 24 years. Enlisted, July 22, 1898, at New York city, to serve two years; mustered in as sergeant, July 27, 1898; reduced to corporal, August 1, 1898; mustered out with battery, October 21, 1898, at New York city.

STRAW, WILLIAM C.—Age, 29 years. Enlisted, July 22, 1898, at New York city, to serve two years; mustered in as private, July 27, 1898; mustered out with battery, October 21, 1898, at New York city.

SUTTER, WILLIAM K.—Age, 21 years. Enlisted, July 22, 1898, at New York city, to serve two years; mustered in as private, July 27, 1898; mustered out with battery, October 21, 1898, at New York city.

UNDERWOOD, JOHN N.—Age, 54 years. Enrolled, July 21, 1898, at New York city, to serve two years; mustered in as first lieutenant, July 27, 1898; mustered out with battery, October 21, 1898, at New York city; commissioned first lieutenant, July 15, 1898, with rank from same date, original.

WAGNER, FRANK E.—Age, 23 years. Enlisted, July 22, 1898, at New York city, to serve two years; mustered in as private, July 27, 1898; mustered out with battery, October 21, 1898, at New York city.

WALTERS, WILLIAM G.—Age, 21 years. Enlisted, July 21, 1898, at New York city, to serve two years; mustered in as private, July 27, 1898; mustered out with battery, October 21, 1898, at New York city.

WELLER, FREDERICK.—Age, 21 years. Enlisted, July 21, 1898, at New York city, to serve two years; mustered in as artificer, July 27, 1898; mustered out with battery, October 21, 1898, at New York city.

WERTHMAN FREDERIC C.—Age, 28 years. Enlisted, July 22, 1898, at New York city, to serve two years; mustered in as private, July 27, 1898; mustered out with battery, October 21, 1898, at New York city.

WEST, CHARLES.—Age, 28 years. Enlisted, July 21, 1898, at New York city, to serve two years; mustered in as private, July 27, 1898; mustered out with battery, October 21, 1898, at New York city.

WILLOW, AUGUSTUS C.—Age, 21 years. Enlisted, July 22, 1898, at New York city, to serve two years; mustered in as private, July 27, 1898; mustered out with battery, October 21, 1898, at New York city.

WILSON, JOHN.—Age, 22 years. Enlisted, July 21, 1898, at New York city, to serve two years; mustered in as saddler, July 27, 1898; mustered out with battery, October 21, 1898, at New York city.

WILSON, JR., JOHN F.—Age, 21 years. Enlisted, July 25, 1898, at New York city, to serve two years; mustered in as musician, July 27, 1898; returned to ranks, August 1, 1898; mustered out with battery, October 21, 1898, at New York city.

FIFTH BATTERY, LIGHT ARTILLERY.

In accordance with the second call for troops of the President, and the instructions received from the secretary of war, this battery was, July 15, 1898, ordered to be recruited in New York city.

Recruiting commenced July 18th, and the battery was organized at the armory of the first battery, national guard, New York city, where it was mustered in July 27, 1898, after which it proceeded to Camp Black, Hempstead Plains, N. Y.

August 26th, the battery went on a practice march of 17 miles.

September 15th, the battery returned to the armory of the first battery, national guard, New York city, under orders of the war department; the officers to receive leaves of absence and the enlisted men furloughs for thirty days, after which the battery was to be mustered out, which event took place, October 24, 1898.

Commissioned Officers.

CAPTAIN:

Theodore F. Schmidt, July 15, to October 24, 1898.

FIRST LIEUTENANT:

Alfred W. Dingleman, July 15, to October 24, 1898.

SECOND LIEUTENANT:

Bernard A. Reinold, July 30, to October 24, 1898.

RECORDS OF THE OFFICERS AND ENLISTED MEN.

ALBRECHT, WILLIAM.—Age, 38 years. Enlisted, July 23, 1898, at New York city, to serve two years; mustered in as private, July 27, 1898; mustered out with battery, October 24, 1898, at New York city.

ALHEIDT, ADAM.—Age, 19 years. Enlisted, July 20, 1898, at New York city, to serve two years; mustered in as private, July 27, 1898; mustered out with battery, October 24, 1898, at New York city.

AMERLL, PHILIP H.—Age, 23 years. Enlisted, July 22, 1898, at New York city, to serve two years; mustered in as private, July 27, 1898; mustered out with battery, October 24, 1898, at New York city.

ANDORN, MICHAEL.—Age, 22 years. Enlisted, July 22, 1898, at New York city, to serve two years; mustered in as private, July 27, 1898; mustered out with battery, October 24, 1898, at New York city.

BAHLER, JOHN J.—Age, 24 years. Enlisted, July 25, 1898, at New York city, to serve two years; mustered in as private, July 27, 1898; mustered out with battery, October 24, 1898, at New York city.

BEHRENS, ARNOLD.—Age, 21 years. Enlisted, July 22, 1898, at New York city, to serve two years; mustered in as private, July 27, 1898; mustered out, October 27, 1898, at New York city.

BERNHARDT, GEORGE.—Age, 22 years. Enlisted, July 20, 1898, at New York city, to serve two years; mustered in as private, July 27, 1898; mustered out with battery, October 24, 1898, at New York city.

BLOOMER, GEORGE H.—Age, 33 years. Enlisted, July 20, 1898, at New York city, to serve two years; mustered in as sergeant, July 27, 1898; mustered out with battery, October 24, 1898, at New York city.

BOCKHORN, WILLIAM E.—Age, 35 years. Enlisted, July 20, 1898, at New York city, to serve two years; mustered in as private, July 27, 1898; mustered out with battery, October 24, 1898, at New York city.

BORCHERT, HERMAN.—Age, 21 years. Enlisted, July 20, 1898, at New York city, to serve two years; mustered in as private, July 27, 1898; mustered out with battery, October 24, 1898, at New York city.

BREIKSCH, JULIUS.—Age, 35 years. Enlisted, July 22, 1898, at New York city, to serve two years; mustered in as private, July 27, 1898; mustered out, to date, October 24, 1898.

BROGGELWIRTH, EMIL.—Age, 40 years. Enlisted, July 20, 1898, at New York city, to serve two years; mustered in as corporal, July 27, 1898; mustered out with battery, October 24, 1898, at New York city.

BROOKS, HERBERT M.—Age, 19 years. Enlisted, July 22, 1898, at New York city, to serve two years; mustered in as private, July 27, 1898; appointed lance corporal, September 15; mustered out with battery, October 24, 1898, at New York city.

BRUCK, WILLIAM J.—Age, 21 years. Enlisted, July 20, 1898, at New York city, to serve two years; mustered in as private, July 27, 1898; mustered out with battery, October 24, 1898, at New York city.

BURKE, THOMAS.—Age, 20 years. Enlisted, July 25, 1898, at New York city, to serve two years; mustered in as private, July 27, 1898; mustered out with battery, October 24, 1898, at New York city.

BURTON, FREDERICK.—Age, 21 years. Enlisted, July 23, 1898, at New York city, to serve two years; mustered in as private, July 27, 1898; mustered out, to date, October 24, 1898.

BUTCHER, EDWIN W.—Age, 22 years. Enlisted, July 20, 1898, at New York city, to serve two years; mustered in as private, July 27, 1898; mustered out with battery, October 24, 1898, at New York city.

CAREY, JOHN.—Age, 24 years. Enlisted, July 25, 1898, at New York city, to serve two years; mustered in as private, July 27, 1898; mustered out with battery, October 24, 1898, at New York city.

CHRIST, CHARLES.—Age, 24 years. Enlisted, July 22, 1898, at New York city, to serve two years; mustered in as farrier, July 27, 1898; mustered out with battery, October 24, 1898, at New York city.

COCKLE, GEORGE M.—Age, 22 years. Enlisted, July 20, 1898, at New York city, to serve two years; mustered in as sergeant, July 27, 1898; mustered out with battery, October 24, 1898, at New York city.

COLLINS, JOSEPH.—Age, 19 years. Enlisted, July 22, 1898, at New York city, to serve two years; mustered in as private, July 27, 1898; mustered out with battery, October 24, 1898, at New York city.

CONNELL, FRANCIS J.—Age, 23 years. Enlisted, July 20, 1898, at New York city, to serve two years; mustered in as first sergeant, July 27, 1898; mustered out with battery, October 24, 1898, at New York city.

CORNER, GEORGE R—Age, 16 years Enlisted, July 23, 1898, at New York city, to serve two years; mustered in as musician, July 27, 1898; mustered out with battery, October 24, 1898, at New York city.

CORR, THOMAS J.—Age, 22 years. Enlisted, July 20, 1898, at New York city, to serve two years; mustered in as private, July 27, 1898; mustered out with battery, October 24, 1898, at New York city.

COYLE, EDWARD J.—Age, 24 years. Enlisted, July 20, 1898, at New York city, to serve two years; mustered in as corporal, July 27, 1898; mustered out with battery, October 24, 1898, at New York city.

CRIOLL, ANTONIO.—Age, 26 years. Enlisted, July 25, 1898, at New York city, to serve two years; mustered in as private, July 27, 1898; mustered out with battery, October 24, 1898, at New York city.

CURLEY, THOMAS F.—Age, 21 years. Enlisted, July 20, 1898, at New York city, to serve two years; mustered in as sergeant, July 27, 1898; mustered out with battery, October 24, 1898, at New York city.

DAY, THOMAS J.—Age, 21 years. Enlisted, July 20, 1898, at New York city, to serve two years; mustered in as private, July 27, 1898; mustered out with battery, October 24, 1898, at New York city.

DINGLEMAN, ALFRED W.—Age, 32 years. Enrolled, July 15, 1898, at New York city, to serve two years; mustered in as first lieutenant, July 27, 1898; mustered out, to date, October 24, 1898; commissioned first lieutenant, July 15, 1898, with rank from same date, original.

DIXON, WALTER H.—Age, 23 years. Enlisted, July 20, 1898, at New York city, to serve two years; mustered in as private, July 27, 1898; mustered out with battery, October 24, 1898, at New York city.

DOYLE, BARTHOLOMEW V.—Age, 18 years. Enlisted, July 23, 1898, at New York city, to serve two years; mustered in as private, July 27, 1898; mustered out with battery, October 24, 1898, at New York city.

EFFLER, FREDERICK.—Age, 21 years. Enlisted, July 22, 1898, at New York city, to serve two years; mustered in as private, July 27, 1898; mustered out with battery, October 24, 1898, at New York city.

ELLERBROCK, HERMAN D.—Age, 23 years. Enlisted, July 20, 1898, at New York city, to serve two years; mustered in as private, July 27, 1898; mustered out with battery, October 24, 1898, at New York city.

ELLIOT, GEORGE W.—Age, 34 years. Enlisted, July 23, 1898, at New York city, to serve two years; mustered in as private, July 27, 1898; appointed lance corporal, July 23; mustered out with battery, October 24, 1898, at New York city.

ERHARDT, WILLIAM F.—Age, 21 years. Enlisted, July 20, 1898, at New York city, to serve two years; mustered in as private, July 27, 1898; mustered out with battery, October 24, 1898, at New York city.

FISHER, EDWARD J.—Age, 31 years. Enlisted, July 22, 1898, at New York city, to serve two years; mustered in as wagoner, July 27, 1898; returned to ranks, date not stated; mustered out with battery, October 24, 1898, at New York city.

FISHER, JOHN J.—Age, 33 years. Enlisted, July 22, 1898, at New York city, to serve two years; mustered in as private, July 27, 1898; mustered out with battery, October 24, 1898, at New York city.

FRANZ, CHARLES.—Age, 24 years. Enlisted, July 22, 1898, at New York city, to serve two years; mustered in as private, July 27, 1898; mustered out with battery, October 24, 1898, at New York city.

FREEMAN, JESSE R.—Age, 25 years. Enlisted, July 22, 1898, at New York city, to serve two years; mustered in as corporal, July 27, 1898; mustered out with battery, October 24, 1898, at New York city.

GERHARDT, OTTO F.—Age, 21 years. Enlisted, July 22, 1898, at New York city, to serve two years; mustered in as private, July 27, 1898; mustered out with battery, October 24, 1898, at New York city.

GERSTNER, LOUIS.—Age, 24 years. Enlisted, July 25, 1898, at New York city, to serve two years; mustered in as private, July 27, 1898; mustered out with battery, October 24, 1898, at New York city.

GIBSON, GEORGE E.—Age, 18 years. Enlisted, July 23, 1898, at New York city, to serve two years; mustered in as private, July 27, 1898; mustered out with battery, October 24, 1898, at New York city.

GLADER, AUGUST.—Age, 35 years. Enlisted, July 23, 1898, at New York city, to serve two years; mustered in as private, July 27, 1898; appointed lance corporal, July 23, 1898; mustered out with battery, October 24, 1898, at New York city.

HATTAN, WILLIAM H.—Age, 20 years. Enlisted, July 20, 1898, at New York city, to serve two years; mustered in as farrier, July 27, 1898; mustered out with battery, October 24, 1898, at New York city.

HESSE, WILLIAM O.—Age, 25 years. Enlisted, July 20, 1898, at New York city, to serve two years; mustered in as private, July 27, 1898; mustered out with battery, October 24, 1898, at New York city.

HOFFMANN, HENRY J.—Age, 21 years. Enlisted, July 20, 1898, at New York city, to serve two years; mustered in as private, July 27, 1898; mustered out with battery, October 24, 1898, at New York city.

HOGAN, WILLIAM H.—Age, 22 years. Enlisted, July 25, 1898, at New York city, to serve two years; mustered in as private, July 27, 1898; mustered out with battery, October 24, 1898, at New York city.

HOWELL, JOHN.—Age, 29 years. Enlisted, July 22, 1898, at New York city, to serve two years; mustered in as private, July 27, 1898; mustered out with battery, October 24, 1898, at New York city.

HUNT, THOMAS E.—Age, 26 years. Enlisted, July 20, 1898, at New York city, to serve two years; mustered in as corporal, July 27, 1898; promoted sergeant, September 16, 1898; discharged, October 13, 1898.

HUPFER, ALBERT.—Age, 26 years. Enlisted, July 22, 1898, at New York city, to serve two years; mustered in as private, July 27, 1898; mustered out with battery, October 24, 1898, at New York city.

IRELAND, RUTHERFORD.—Age, 21 years. Enlisted, July 26, 1898, at New York city, to serve two years; mustered in as private, July 27, 1898; appointed lance corporal, July 26, 1898; promoted corporal, September 16, 1898; mustered out with battery, October 24, 1898, at New York city.

JOBE, ROBERT W.—Age, 28 years. Enlisted, July 23, 1898, at New York city, to serve two years; mustered in as private, July 27, 1898; mustered out with battery, October 24, 1898, at New York city.

KAETEL, HENRY.—Age, 26 years. Enlisted, July 23, 1898, at New York city, to serve two years; mustered in as private, July 27, 1898; mustered out with battery, October 24, 1898, at New York city.

KEATING, THOMAS F.—Age, 21 years. Enlisted, July 20, 1898, at New York city, to serve two years; mustered in as private, July 27, 1898; mustered out with battery, October 24, 1898, at New York city.

KELEHER, JAMES F.—Age, 23 years. Enlisted, July 22, 1898, at New York city, to serve two years; mustered in as private, July 27, 1898; mustered out with battery, October 24, 1898, at New York city.

KNAPP, CHARLES.—Age, 25 years. Enlisted, July 23, 1898, at New York city, to serve two years; mustered in as musician, July 27, 1898; mustered out with battery, October 24, 1898, at New York city.

KORTE, GERHARD.—Age, 25 years. Enlisted, July 26, 1898, at New York city, to serve two years; mustered in as private, July 27, 1898; mustered out with battery, October 24, 1898, at New York city.

KUNKEL, GEORGE.—Age, 23 years. Enlisted, July 20, 1898, at New York city, to serve two years; mustered in as private, July 27, 1898; mustered out with battery, October 24, 1898, at New York city.

LEONARD, JOHN E.—Age, 35 years. Enlisted, July 25, 1898, at New York city, to serve two years; mustered in as veterinary sergeant, July 27, 1898; mustered out with battery, October 24, 1898, at New York city.

LEWIN, FREDERICK.—Age, 22 years. Enlisted, July 20, 1898, at New York city, to serve two years; mustered in as private, July 27, 1898; mustered out, November 12, 1898, at New York city.

MAHONEY, JOHN.—Age, 23 years. Enlisted, July 23, 1898, at New York city, to serve two years; mustered in as private, July 27, 1898; mustered out with battery, October 24, 1898, at New York city.

MALAHN, FREDERICK.—Age, 21 years. Enlisted, July 20, 1898, at New York city, to serve two years; mustered in as private, July 27, 1898; mustered out with battery, October 24, 1898, at New York city.

MANN, ALFRED C.—Age, 21 years. Enlisted, July 20, 1898, at New York city, to serve two years; mustered in as saddler, July 27, 1898; mustered out with battery, October 24, 1898, at New York city.

MARTYNE, FRANK.—Age, 26 years. Enlisted, July 23, 1898, at New York city, to serve two years; mustered in as private, July 27, 1898; mustered out with battery, October 24, 1898, at New York city.

MATHESIUS, ALFRED O.—Age, 25 years. Enlisted, July 22, 1898, at New York city, to serve two years; mustered in as private, July 27, 1898; mustered out with battery, October 24, 1898, at New York city.

MATTER, JOHN.—Age, 21 years. Enlisted, July 25, 1898, at New York city, to serve two years; mustered in as artificer, July 27, 1898; mustered out with battery, October 24, 1898, at New York city.

McEVOY, PATRICK.—Age, 26 years. Enlisted, July 23, 1898, at New York city, to serve two years; mustered in as private, July 27, 1898; mustered out with battery, October 24, 1898, at New York city.

McGRATH, DANIEL.—Age, 28 years. Enlisted, July 25, 1898, at New York city, to serve two years; mustered in as private, July 27, 1898; mustered out with battery, October 24, 1898, at New York city.

McMURRAY, THOMAS C.—Age, 21 years. Enlisted, July 25, 1898, at New York city, to serve two years; mustered in as private, July 27, 1898; mustered out with battery, October 24, 1898, at New York city.

McNEIL, ROBERT.—Age, 19 years. Enlisted, July 25, 1898, at New York city, to serve two years; mustered in as private, July 27, 1898; died of typhoid fever, October 4, 1898, in New York Hospital, New York city.

MILLER, CHARLES E.—Age, 22 years. Enlisted, July 22, 1898, at New York city, to serve two years; mustered in as private, July 27, 1898; deserted, August 11, 1898, at Camp Black, N. Y.

MORTIMER, HARRY H.—Age, 23 years. Enlisted, July 20, 1898, at New York city, to serve two years; mustered in as corporal, July 27, 1898; mustered out with battery, October 24, 1898, at New York city.

MUNGER, CHARLES H.—Age, 28 years. Enlisted, July 22, 1898, at New York city, to serve two years; mustered in as sergeant, July 27, 1898; mustered out with battery, October 24, 1898, at New York city.

MURPHY, JOHN J.—Age, 21 years. Enlisted, July 25, 1898, at New York city, to serve two years; mustered in as private, July 27, 1898; mustered out with battery, October 24, 1898, at New York city.

NEUBAUER, CLEMENS.—Age, 18 years. Enlisted, July 22, 1898, at New York city, to serve two years; mustered in as private, July 27, 1898; mustered out with battery, October 24, 1898, at New York city.

O'NEILL, HUGH.—Age, 25 years. Enlisted, July 25, 1898, at New York city, to serve two years; mustered in as private, July 27, 1898; mustered out with battery, October 24, 1898, at New York city.

PANSEGRAU, PAUL.—Age, 23 years. Enlisted, July 20, 1898, at New York city, to serve two years; mustered in as private, July 27, 1898; mustered out with battery, October 24, 1898, at New York city.

PETIT, BENJAMIN W.—Age, 21 years. Enlisted, July 22, 1898, at New York city, to serve two years; mustered in as private, July 27, 1898; mustered out with battery, October 24, 1898, at New York city.

PFEIFFER, CHARLES A.—Age, 39 years. Enlisted, July 23, 1898, at New York city, to serve two years; mustered in as private, July 27, 1898; transferred to Hospital Corps, United States Army, August 26, 1898.

PIERRE, GEORGE.—Age, 25 years. Enlisted, July 25, 1898, at New York city, to serve two years; mustered in as private, July 27, 1898; mustered out with battery, October 24, 1898, at New York city.

PITTS, JOSEPH.—Age, 21 years. Enlisted, July 23, 1898, at New York city, to serve two years; mustered in as private, July 27, 1898; mustered out with battery, October 24, 1898, at New York city.

POKORNY, GEORGE.—Age, 24 years. Enlisted, July 20, 1898, at New York city, to serve two years; mustered in as private, July 27, 1898; discharged, October 18, 1898.

RATHGEBER, ADAM.—Age, 21 years. Enlisted, July 20, 1898, at New York city, to serve two years; mustered in as private, July 27, 1898; mustered out with battery, October 24, 1898, at New York city.

REILLY, JOSEPH.—Age, 21 years. Enlisted, July 23, 1898, at New York city, to serve two years; mustered in as private, July 27, 1898; mustered out, to date, October 24, 1898.

REINHARDT, ADOLPH.—Age, 24 years. Enlisted, July 20, 1898, at New York city, to serve two years; mustered in as private, July 27, 1898; mustered out with battery, October 24, 1898, at New York city.

REINOLD, BERNARD A.—Age, 38 years. Enrolled, July 30, 1898, at New York city, to serve two years; mustered in as second lieutenant, August 5, 1898; mustered out with battery, October 24, 1898, at New York city; commissioned second lieutenant, July 30, 1898, with rank from same date, original.

ROMMENS, LAWRENCE J.—Age, 23 years. Enlisted, July 20, 1898, at New York city, to serve two years; mustered in as private, July 27, 1898; mustered out, to date, October 24, 1898, at New York city.

SANDERS, WILLIAM S.—Age, 23 years. Enlisted, July 20, 1898, at New York city, to serve two years; mustered in as corporal, July 27, 1898; mustered out with battery, October 24, 1898, at New York city.

SCHMIDT, GEORGE H.—Age, 36 years. Enlisted, July 22, 1898, at New York city, to serve two years; mustered in as private, July 27, 1898; mustered out with battery, October 24, 1898, at New York city.

SCHMIDT, THEODORE F.—Age, 35 years. Enrolled, July 15, 1898, at New York city, to serve two years; mustered in as captain, July 27, 1898; mustered out with battery, October 24, 1898, at New York city; commissioned captain, July 15, 1898, with rank from same date, original.

SCHNEIDER, JOHN.—Age, 31 years. Enlisted, July 20, 1898, at New York city, to serve two years; mustered in as quartermaster-sergeant, July 27, 1898; returned to ranks, September 15, 1898; mustered out with battery, October 24, 1898, at New York city.

SCHUBERTH, PETER.—Age, 23 years. Enlisted, July 20, 1898, at New York city, to serve two years; mustered in as private, July 27, 1898; mustered out with battery, October 24, 1898, at New York city.

SCHUEHLEIN, AUGUST.—Age, 31 years. Enlisted, July 23, 1898, at New York city, to serve two years; mustered in as private, July 27, 1898; mustered out with battery, October 24, 1898, at New York city.

SCHULMAN, MORRIS S.—Age, 22 years. Enlisted, July 23, 1898, at New York city, to serve two years; mustered in as private, July 27, 1898; deserted, September 5, 1898, at Camp Black, N. Y.

SCHULTZ, WILLIAM E.—Age, 20 years. Enlisted, July 20, 1898, at New York city, to serve two years; mustered in as private, July 27, 1898; mustered out with battery, October 24, 1898, at New York city.

SCHWARZ, FRANK J.—Age, 22 years. Enlisted, July 22, 1898, at New York city, to serve two years; mustered in as corporal, July 27, 1898; mustered out with battery, October 24, 1898, at New York city.

SEBASTIAN, GEORGE.—Age, 21 years. Enlisted, July 25, 1898, at New York city, to serve two years; mustered in as private, July 27, 1898; mustered out with battery, October 24, 1898, at New York city.

SMITH, JOHN.—Age, 33 years. Enlisted, July 20, 1898, at New York city, to serve two years; mustered in as private, July 27, 1898; mustered out with battery, October 24, 1898, at New York city.

SOUTHARD, FRANK M.—Age, 27 years. Enlisted, July 22, 1898, at New York city, to serve two years; mustered in as private, July 27, 1898; mustered out with battery, October 24, 1898, at New York city.

STIER, RAYMOND.—Age, 20 years. Enlisted, July 20, 1898, at New York city, to serve two years; mustered in as private, July 27, 1898; mustered out with battery, October 24, 1898, at New York city.

THOM, JAMES F.—Age, 28 years. Enlisted, July 22, 1898, at New York city, to serve two years; mustered in as sergeant, July 27, 1898; mustered out with battery, October 24, 1898, at New York city.

VILMUTH, CHARLES.—Age, 28 years. Enlisted, July 23, 1898, at New York city, to serve two years; mustered in as private, July 27, 1898; mustered out with battery, October 24, 1898, at New York city.

WALTERS, WILLIAM E.—Age, 26 years. Enlisted, July 20, 1898, at New York city, to serve two years; mustered in as artificer, July 27, 1898; mustered out with battery, October 24, 1898, at New York city.

WENDEL, FRITZ.—Age, 23 years. Enlisted, July 22, 1898, at New York city, to serve two years; mustered in as corporal, July 27, 1898; mustered out with battery, October 24, 1898, at New York city.

WRIGHT, JOHN H.—Age, 35 years. Enlisted, July 25, 1898, at New York city, to serve two years; mustered in as private, July 27, 1898; appointed wagoner, no date; mustered out with battery, October 24, 1898, at New York city.

WUNDRAM, VICTOR.—Age, 23 years. Enlisted, July 25, 1898, at New York city, to serve two years; mustered in as private, July 27, 1898; deserted, September 14, 1898, at Camp Black, N. Y.

ZIMMERMANN, OTTO J. W.—Age, 35 years. Enlisted, July 20, 1898, at New York city, to serve two years; mustered in as corporal, July 27, 1898; mustered out with battery, October 24, 1898, at New York city.

ZINGGELER, JACOB.—Age, 32 years. Enlisted, July 26, 1898, at New York city, to serve two years; mustered in as private, July 27, 1898; mustered out with battery, October 24, 1898, at New York city.

ZSCHOGE, OSCAR.—Age, 23 years. Enlisted, July 20, 1898, at New York city, to serve two years; mustered in as sergeant, July 27, 1898; promoted quartermaster-sergeant, September 16, 1898; mustered out with battery, October 24, 1898, at New York city.

SEVENTH BATTERY, LIGHT ARTILLERY.

In accordance with the second call for troops of the President, and the instructions received from the secretary of war, this battery was, July 15, 1898, ordered to be recruited in the city of Rochester.

Recruiting commenced July 19th, and the battery was organized at the state armory, Rochester, where it was mustered into the United States service, July 27, 1898.

The battery left Rochester on the day of its muster-in at 9.15 p. m., via the Lehigh Valley railroad, and arrived at Camp Black, July 28th, at 11.20 a. m.

September 2d, the battery left camp at 7 a. m., on a practice march; arrived at Far Rockaway at 2 p. m.

September 3d, it left Far Rockaway at 5 a. m., on its return to Camp Black, where it arrived at 11.30. a. m.

September 15th, the battery left Camp Black at 1 p. m., en-route for Rochester, where it arrived September 16th, at 7.20 a. m., under orders granting leaves of absence to the officers and furloughs to the enlisted men for thirty days, after which it was to be mustered out, which event took place, November 30, 1898.

Commissioned Officers.

CAPTAIN:

Lansford F. Sherry, July 15, to November 30, 1898.

FIRST LIEUTENANT:

Charles H. Beach, July 30, to November 30, 1898.

SECOND LIEUTENANT:

Amos J. Bush, July 15, to November 30, 1898.

RECORDS OF THE OFFICERS AND ENLISTED MEN.

ALBRIGHT, HORACE H.—Age, 27 years. Enlisted, July 25, 1898, at Rochester, to serve two years; mustered in as private, July 27, 1898; mustered out with battery, November 30, 1898, at Rochester, N. Y.

ANDREWS, ANTHONY A.—Age, 21 years. Enlisted, July 25, 1898, at Rochester, to serve two years; mustered in as private, July 27, 1898; mustered out with battery, November 30, 1898, at Rochester, N. Y.

BARTLETT, ALBERT J.—Age, 21 years. Enlisted, July 25, 1898, at Rochester, to serve two years; mustered in as private, July 27, 1898; mustered out with battery, November 30, 1898, at Rochester, N. Y.

BAUER, JOSEPH J.—Age, 19 years. Enlisted, July 25, 1898, at Rochester, to serve two years; mustered in as private, July 27, 1898; mustered out with battery, November 30, 1898, at Rochester, N. Y.

BEACH, CHARLES H.—Age, 53 years. Enrolled, July 30, 1898, at Camp Black, to serve two years; mustered in as first lieutenant, August 6, 1898; mustered out with battery, November 30, 1898, at Rochester, N. Y.; commissioned first lieutenant, July 30, 1898, with rank from same date, original.

BELDING, WALTER V.—Age, 19 years. Enlisted, July 23, 1898, at Rochester, to serve two years; mustered in as private, July 27, 1898; mustered out with battery, November 30, 1898, at Rochester, N. Y.

BEMIS, CHARLES F.—Age, 23 years. Enlisted, July 23, 1898, at Rochester, to serve two years; mustered in as private, July 27, 1898; mustered out with battery, November 30, 1898, at Rochester, N. Y.

BENGEL, HENRY C.—Age, 30 years. Enlisted, July 25, 1898, at Rochester, to serve two years; mustered in as private, July 27, 1898; mustered out with battery, November 30, 1898, at Rochester, N. Y.

BLATCHLY, LEE O.—Age, 42 years. Enlisted, July 23, 1898, at Rochester, to serve two years; mustered in as private, July 27, 1898; mustered out with battery, November 30, 1898, at Rochester, N. Y.

BOLZ, FRED W.—Age, 21 years. Enlisted, July 25, 1898, at Rochester, to serve two years; mustered in as private, July 27, 1898; mustered out with battery, November 30, 1898, at Rochester, N. Y.

BOSOLD, JACK S. E.—Age, 21 years. Enlisted, July 23, 1898, at Rochester, to serve two years; mustered in as private, July 27, 1898; mustered out with battery, November 30, 1898, at Rochester, N. Y.

BRADISH, THEODORE W.—Age, 30 years. Enlisted, July 23, 1898, at Rochester, to serve two years; mustered in as private, July 27, 1898; mustered out with battery, November 30, 1898, at Rochester, N. Y.

BRODIE, THOMAS C.—Age, 25 years. Enlisted, July 23, 1898, at Rochester, to serve two years; mustered in as private, July 27, 1898; mustered out with battery, November 30, 1898, at Rochester, N. Y.

BROTSCH, GEORGE W.—Age, 21 years. Enlisted, July 25, 1898, at Rochester, to serve two years; mustered in as private, July 27, 1898; mustered out with battery, November 30, 1898, at Rochester, N. Y.

BROUGHTON, GEORGE E.—Age, 24 years. Enlisted, July 23, 1898, at Rochester, to serve two years; mustered in as private, July 27, 1898; mustered out with battery, November 30, 1898, at Rochester, N. Y.

BUCHAN, ANGUS J.—Age, 21 years. Enlisted, July 25, 1898, at Rochester, to serve two years; mustered in as private, July 27, 1898; mustered out with battery, November 30, 1898, at Rochester, N. Y.

BUSH, AMOS J.—Age, 51 years. Enrolled, July 15, 1898, at Binghamton, to serve two years; mustered in as second lieutenant, July 27, 1898; mustered out with battery, November 30 1898, at Rochester, N. Y.; commissioned second lieutenant, July 15, 1898, with rank from same date, original.

CARNEY, FRANK P.—Age, 28 years. Enlisted, July 23, 1898, at Rochester, to serve two years; mustered in as veterinary sergeant, July 27, 1898; mustered out with battery, November 30, 1898, at Rochester, N. Y.

CHISM, GEORGE M.—Age, 24 years. Enlisted, July 26, 1898, at Rochester, to serve two years; mustered in as private, July 27, 1898; mustered out with battery, November 30, 1898, at Rochester, N. Y.

CLARK, JOHN F.—Age, 29 years. Enlisted, July 23, 1898, at Rochester, to serve two years; mustered in as corporal, July 27, 1898; mustered out with battery, November 30, 1898, at Rochester, N. Y.

CLARK, WILLIAM H.—Age, 23 years. Enlisted, July 25, 1898, at Rochester, to serve two years; mustered in as private, July 27, 1898; mustered out with battery, November 30, 1898, at Rochester, N. Y.

CORNELL, L. BEACONSFIELD.—Age, 21 years. Enlisted, July 25, 1898, at Rochester, to serve two years; mustered in as private, July 27, 1898; mustered out with battery, November 30, 1898, at Rochester, N. Y.

DEEMER, THOMAS W.—Age, 24 years. Enlisted, July 23, 1898, at Rochester, to serve two years; mustered in as wagoner, July 27, 1898; mustered out with battery, November 30, 1898, at Rochester, N. Y.

DENNISTON, JAMES T.—Age, 22 years. Enlisted, July 25, 1898, at Rochester, to serve two years; mustered in as private, July 27, 1898; mustered out with battery, November 30, 1898, at Rochester, N. Y.

DESCH, GEORGE J.—Age, 21 years. Enlisted, July 25, 1898, at Rochester, to serve two years; mustered in as private, July 27, 1898; mustered out with battery, November 30, 1898, at Rochester, N. Y.

DIEDRICH, GEORGE.—Age, 23 years. Enlisted, July 25, 1898, at Rochester, to serve two years; mustered in as private, July 27, 1898; mustered out with battery, November 30, 1898, at Rochester, N. Y.

DOBROTT, WILLIAM R.—Age, 21 years. Enlisted, July 25, 1898, at Rochester, to serve two years; mustered in as private, July 27, 1898; mustered out with battery, November 30, 1898, at Rochester, N. Y.

DOELL, CHARLES J.—Age, 22 years. Enlisted, July 23, 1898, at Rochester, to serve two years; mustered in as private, July 27, 1898; mustered out with battery, November 30, 1898, at Rochester, N. Y.

DORAN, FRANK E.—Age, 21 years. Enlisted, July 25, 1898, at Rochester, to serve two years; mustered in as private, July 27, 1898; mustered out with battery, November 30, 1898, at Rochester, N. Y.

DUNN, MICHAEL A.—Age, 29 years. Enlisted, July 23, 1898, at Rochester, to serve two years; mustered in as farrier, July 27, 1898; mustered out with battery, November 30, 1898, at Rochester, N. Y.

EDGCOMB, GEORGE E.—Age, 21 years. Enlisted, July 23, 1898, at Rochester, to serve two years; mustered in as private, July 27, 1898; mustered out with battery, November 30, 1898, at Rochester, N. Y.

EHMKE, FREDERICK E.—Age, 22 years. Enlisted, July 25, 1898, at Rochester, to serve two years; mustered in as private, July 27, 1898; mustered out, to date, November 30, 1898.

ELLIS, JAMES McD.—Age, 22 years. Enlisted, July 23, 1898, at Rochester, to serve two years; mustered in as corporal, July 27, 1898; mustered out with battery, November 30, 1898, at Rochester, N. Y.

EYGABROAD, CHARLES L.—Age, 21 years. Enlisted, July 25, 1898, at Rochester, to serve two years; mustered in as private, July 27, 1898; mustered out with battery, November 30, 1898, at Rochester, N. Y.

FALKENSTEIN, HENRY W.—Age, 27 years. Enlisted, July 25, 1898, at Rochester, to serve two years; mustered in as private, July 27, 1898; mustered out with battery, November 30, 1898, at Rochester, N. Y.

FISHER, FRED J.—Age, 20 years. Enlisted, July 25, 1898, at Rochester, to serve two years; mustered in as private, July 27, 1898; mustered out with battery, November 30, 1898, at Rochester, N. Y.

FISHER, IRVING A.—Age, 24 years. Enlisted, July 23, 1898, at Rochester, to serve two years; mustered in as first sergeant, July 27, 1898; mustered out with battery, November 30, 1898, at Rochester, N. Y.

FLYNN, PATRICK D.—Age, 23 years. Enlisted, July 25, 1898, at Rochester, to serve two years; mustered in as private, July 27, 1898; mustered out with battery, November 30, 1898, at Rochester, N. Y.

FOSTER, ZEPHANIAH.—Age, 31 years. Enlisted, July 23, 1898, at Rochester, to serve two years; mustered in as private, July 27, 1898; mustered out with battery, November 30, 1898, at Rochester, N. Y.

FRENCH, FRANK D.—Age, 32 years. Enlisted, July 23, 1898, at Rochester, to serve two years; mustered in as sergeant, July 27, 1898; mustered out with battery, November 30, 1898, at Rochester, N. Y.

FUHRMANN, WILLIAM S.—Age, 25 years. Enlisted, July 23, 1898, at Rochester, to serve two years; mustered in as private, July 27, 1898; mustered out with battery, November 30, 1898, at Rochester, N. Y.

GEIER, WILLIAM T.—Age, 25 years. Enlisted, July 25, 1898, at Rochester, to serve two years; mustered in as private, July 27, 1898; mustered out with battery, November 30, 1898, at Rochester, N. Y.

GEIS, LOUIS.—Age, 19 years. Enlisted, July 26, 1898, at Rochester, to serve two years; mustered in as private, July 27, 1898; mustered out with battery, November 30, 1898, at Rochester, N. Y.

GERNERT, LAWRENCE.—Age, 20 years. Enlisted, July 23, 1898, at Rochester, to serve two years; mustered in as private, July 27, 1898; mustered out with battery, November 30, 1898, at Rochester, N. Y.

GIBSON, CHRISTOPHER.—Age, 23 years. Enlisted, July 23, 1898, at Rochester, to serve two years; mustered in as private, July 27, 1898; mustered out, to date, November 30, 1898.

GOTTSCHALK, FRED A.—Age, 20 years. Enlisted, July 23, 1898, at Rochester, to serve two years; mustered in as private, July 27, 1898; mustered out with battery, November 30, 189. , at Rochester, N. Y.

GREEN, LEON E.—Age, 21 years. Enlisted, July 23, 1898, at Rochester, to serve two years; mustered in as private, July 27, 1898; mustered out with battery, November 30, 1898, at Rochester, N. Y.

GRIFFIN, GEORGE D.—Age, 24 years. Enlisted, July 25, 1898, at Rochester, to serve two years; mustered in as farrier, July 27, 1898; mustered out with battery, November 30, 1898, at Rochester, N. Y.

GROH, FRED C.—Age, 18 years. Enlisted, July 25, 1898, at Rochester, to serve two years; mustered in as private, July 27, 1898; mustered out with battery, November 30, 1898, at Rochester, N. Y.

HAIDT, LEOPOLD.—Age, 26 years. Enlisted, July 23, 1898, at Rochester, to serve two years; mustered in as private, July 27, 1898; mustered out with battery, November 30, 1898, at Rochester, N. Y.

HALL, JOHN H.—Age, 24 years. Enlisted, July 23, 1898, at Rochester, to serve two years; mustered in as quartermaster-sergeant, July 27, 1898; mustered out with battery, November 30, 1898, at Rochester, N. Y.

HARRIGAN, EDWARD.—Age, 21 years. Enlisted, July 23, 1898, at Rochester, to serve two years; mustered in as sergeant, July 27, 1898; mustered out with battery, November 30, 1898, at Rochester, N. Y.

HOCKENOS, ROMAN P.—Age, 22 years. Enlisted, July 26, 1898, at Rochester, to serve two years; mustered in as private, July 27, 1898; mustered out with battery, November 30, 1898, at Rochester, N. Y.

HOLLA, FRANK.—Age, 37 years. Enlisted, July 23, 1898, at Rochester, to serve two years; mustered in as private, July 27, 1898; mustered out with battery, November 30, 1898, at Rochester, N. Y.

HORTON, JUDSON C.—Age, 27 years. Enlisted, July 23, 1898, at Rochester, to serve two years; mustered in as private, July 27, 1898; deserted, September 6, 1898, at Camp Black, N. Y.

HOYT, WILLIAM H.—Age, 21 years. Enlisted, July 26, 1898, at Rochester, to serve two years; mustered in as private, July 27, 1898; mustered out with battery, November 30, 1898, at Rochester, N. Y.

KASEMAN, JOSEPH R.—Age, 26 years. Enlisted, July 23, 1898, at Rochester, to serve two years; mustered in as corporal, July 27, 1898; mustered out with battery, November 30, 1898, at Rochester, N. Y.

KEILY, ALBERT E.—Age, 21 years. Enlisted, July 23, 1898, at Rochester, to serve two years; mustered in as corporal, July 27, 1898; mustered out with battery, November 30, 1898, at Rochester, N. Y.

KILLIAN, HENRY J.—Age, 26 years. Enlisted, July 25, 1898, at Rochester, to serve two years; mustered in as private, July 27, 1898; mustered out with battery, November 30, 1898, at Rochester, N. Y.

KNAPP, HARRY A.—Age, 20 years. Enlisted, July 23, 1898, at Rochester, to serve two years; mustered in as sergeant, July 27, 1898; mustered out with battery, November 30, 1898, at Rochester, N. Y.

KOERBEL, SIMMON J.—Age, 23 years. Enlisted, July 23, 1898, at Rochester, to serve two years; mustered in as private, July 27, 1898; mustered out with battery, November 30, 1898, at Rochester, N. Y.

LAMB, WILLIAM E.—Age, 23 years. Enlisted, July 23, 1898, at Rochester, to serve two years; mustered in as corporal, July 27, 1898; mustered out with battery, November 30, 1898, at Rochester, N. Y.

LEBBERT, JOHN.—Age, 20 years. Enlisted, July 25, 1898, at Rochester, to serve two years; mustered in as private, July 27, 1898; mustered out with battery, November 30, 1898, at Rochester, N. Y.

LOOMIS, FRANK A.—Age, 22 years. Enlisted, July 23, 1898, at Rochester, to serve two years; mustered in as musician, July 27, 1898; mustered out with battery, November 30, 1898, at Rochester, N. Y.

LOYSEN, RICHARD F.—Age, 22 years. Enlisted, July 25, 1898, at Rochester, to serve two years; mustered in as private, July 27, 1898; mustered out with battery, November 30, 1898, at Rochester, N. Y.

MAC GREGOR, GEORGE L.—Age, 18 years. Enlisted, July 25, 1898, at Rochester, to serve two years; mustered in as musician, July 27, 1898; mustered out, to date, November 30, 1898.

MAHNS, WILLIAM H.—Age, 21 years. Enlisted, July 25, 1898, at Rochester, to serve two years; mustered in as private, July 27, 1898; mustered out with battery, November 30, 1898, at Rochester, N. Y.

MARTIN, CHARLES A.—Age, 23 years. Enlisted, July 23, 1898, at Rochester, to serve two years; mustered in as private, July 27, 1898; mustered out with battery, November 30, 1898, at Rochester, N. Y.

MERRILL, ARTHUR.—Age, 23 years. Enlisted, July 23, 1898, at Rochester, to serve two years; mustered in as private, July 27, 1898; mustered out with battery, November 30, 1898, at Rochester, N. Y.

MILLER, WILLIAM S.—Age, 19 years. Enlisted, July 25, 1898, at Rochester, to serve two years; mustered in as private, July 27, 1898; mustered out with battery, November 30, 1898, at Rochester, N. Y.

NOWACK, MAX J.—Age, 24 years. Enlisted, July 25, 1898, at Rochester, to serve two years; mustered in as private, July 27, 1898; mustered out with battery, November 30, 1898, at Rochester, N. Y.

O'LEARY, WILLIAM E. J.—Age, 20 years. Enlisted, July 25, 1898, at Rochester, to serve two years; mustered in as private, July 27, 1898; mustered out with battery, November 30, 1898, at Rochester, N. Y.

PARKER, BYRON C.—Age, 22 years. Enlisted, July 23, 1898, at Rochester, to serve two years; mustered in as private, July 27, 1898; mustered out with battery, November 30, 1898, at Rochester, N. Y.

PATZWALD, JR., CARL F.—Age, 18 years. Enlisted, July 23, 1898, at Rochester, to serve two years; mustered in as private, July 27, 1898; mustered out with battery, November 30, 1898, at Rochester, N. Y.

PERRY, JR., JAMES.—Age, 28 years. Enlisted, July 25, 1898, at Rochester, to serve two years; mustered in as private, July 27, 1898; mustered out with battery, November 30, 1898, at Rochester, N. Y.

PEVERILL, NORMAN S.—Age, 26 years. Enlisted, July 25, 1898, at Rochester, to serve two years; mustered in as corporal, July 27, 1898; mustered out with battery, November 30, 1898, at Rochester, N. Y.

PHELAN, WILLIAM Y.—Age, 19 years. Enlisted, July 25, 1898, at Rochester, to serve two years; mustered in as private, July 27, 1898; mustered out with battery, November 30, 1898, at Rochester, N. Y.

PLANT, HENRY J.—Age, 23 years. Enlisted, July 25, 1898, at Rochester, to serve two years; mustered in as private, July 27, 1898; mustered out with battery, November 30, 1898, at Rochester, N. Y.

POWERS, GEORGE W.—Age, 19 years. Enlisted, July 23, 1898, at Rochester, to serve two years; mustered in as corporal, July 27, 1898; mustered out with battery, November 30, 1898, at Rochester, N. Y.

POWERS, WILLIAM E.—Age, 21 years. Enlisted, July 23, 1898, at Rochester, to serve two years; mustered in as private, July 27, 1898; mustered out with battery, November 30, 1898, at Rochester, N. Y.

PRATT, DON. C.—Age, 36 years. Enlisted, July 23, 1898, at Rochester, to serve two years; mustered in as artificer, July 27, 1898; mustered out with battery, November 30, 1898, at Rochester, N. Y.

PRICE, WILLIAM A.—Age, 21 years. Enlisted, July 25, 1898, at Rochester, to serve two years; mustered in as private, July 27, 1898; mustered out with battery, November 30, 1898, at Rochester, N. Y.

QUINN, CLARK H.—Age, 25 years. Enlisted, July 26, 1898, at Rochester, to serve two years; mustered in as private, July 27, 1898; mustered out with battery, November 30, 1898, at Rochester, N. Y.

REMMELE, FRANK D.—Age, 21 years. Enlisted, July 23, 1898, at Rochester, to serve two years; mustered in as private, July 27, 1898; mustered out with battery, November 30, 1898, at Rochester, N. Y.

ROBBIN, CHARLES.—Age, 22 years. Enlisted, July 25, 1898, at Rochester, to serve two years; mustered in as private, July 27, 1898; mustered out with battery, November 30, 1898, at Rochester, N. Y.

ROSENBLOOM, HIRAM.—Age, 19 years. Enlisted, July 25, 1898, at Rochester, to serve two years; mustered in as private, July 27, 1898; mustered out with battery, November 30, 1898, at Rochester, N. Y.

ROWLAND, WILLIAM.—Age, 25 years. Enlisted, July 23, 1898, at Rochester, to serve two years; mustered in as private, July 27, 1898; mustered out with battery, November 30, 1898, at Rochester, N. Y.

SCANLAN, WILLIAM J.—Age, 30 years. Enlisted, July 25, 1898, at Rochester, to serve two years; mustered in as corporal, July 27, 1898; mustered out with battery, November 30, 1898, at Rochester, N. Y.

SCHOENBERG, SOLOMON C.—Age, 32 years. Enlisted, July 23, 1898, at Rochester, to serve two years; mustered in as corporal, July 27, 1898; mustered out with battery, November 30, 1898, at Rochester, N. Y.

SEARS, ALFRED J.—Age, 27 years. Enlisted, July 25, 1898, at Rochester, to serve two years; mustered in as sergeant, July 27, 1898; mustered out with battery, November 30, 1898, at Rochester, N. Y.

SEEL, CHARLES J.—Age, 27 years. Enlisted, July 23, 1898, at Rochester, to serve two years; mustered in as private, July 27, 1898; mustered out with battery, November 30, 1898, at Rochester, N. Y.

SEELEY, ALBERT.—Age, 21 years. Enlisted, July 25, 1898, at Rochester, to serve two years; mustered in as private, July 27, 1898; mustered out with battery, November 30, 1898, at Rochester, N. Y.

SHAW, STEPHEN E.—Age, 21 years. Enlisted, July 23, 1898, at Rochester, to serve two years; mustered in as private, July 27, 1898; mustered out with battery, November 30, 1898, at Rochester, N. Y.

SHERRY, LANSFORD F.—Age, 36 years. Enrolled, July 15, 1898, at New York city, to serve two years; mustered in as captain, July 27, 1898; mustered out with battery, November 30, 1898, at Rochester, N. Y.; commissioned captain, July 15, 1898, with rank from same date; original.

SIMPSON, EVERETT E.—Age, 29 years. Enlisted, July 25, 1898, at Rochester, to serve two years; mustered in as private, July 27, 1898; mustered out with battery, November 30, 1898, at Rochester, N. Y.

SIMSON, HENRY E.—Age, 21 years. Enlisted, July 23, 1898, at Rochester, to serve two years; mustered in as private, July 27, 1898; mustered out with battery, November 30, 1898, at Rochester, N. Y.

SMITH, FRED B.—Age, 33 years. Enlisted, July 23, 1898, at Rochester, to serve two years; mustered in as artificer, July 27, 1898; mustered out with battery, November 30, 1898, at Rochester, N. Y.

STEVENS, URBANE S.—Age, 23 years. Enlisted, July 23, 1898, at Rochester, to serve two years; mustered in as sergeant, July 27, 1898; mustered out with battery, November 30, 1898, at Rochester, N. Y.

STEWART, JOHN.—Age, 19 years. Enlisted, July 23, 1898, at Rochester, to serve two years; mustered in as private, July 27, 1898; discharged for disability, September 9, 1898, at Camp Black, N. Y.

STUDER, OTTO.—Age, 23 years. Enlisted, July 23, 1898, at Rochester, to serve two years; mustered in as private, July 27, 1898; mustered out with battery, November 30, 1898, at Rochester, N. Y.

VANDERVORT, FRED S.—Age, 28 years. Enlisted, July 23, 1898, at Rochester, to serve two years; mustered in as private, July 27, 1898; mustered out with battery, November 30, 1898, at Rochester, N. Y.

WEIS, FRANK.—Age, 22 years. Enlisted, July 23, 1898, at Rochester, to serve two years; mustered in as private, July 27, 1898; mustered out with battery, November 30, 1898, at Rochester, N. Y.

WELCH, ARTHUR C.—Age, 23 years. Enlisted, July 25, 1898, at Rochester, to serve two years; mustered in as private, July 27, 1898; mustered out with battery, November 30, 1898, at Rochester, N. Y.

WELCH, JOHN J.—Age, 38 years. Enlisted, July 25, 1898, at Rochester, to serve two years; mustered in as private, July 27, 1898; mustered out with battery November 30, 1898, at Rochester, N. Y.

WHITING, JOHN W.—Age, 26 years. Enlisted, July 26, 1898, at Rochester, to serve two years; mustered in as saddler, July 27, 1898; mustered out with battery, November 30, 1898, at Rochester, N. Y.

WHITLEY, JAMES L.—Age, 26 years. Enlisted, July 23, 1898, at Rochester, to serve two years; mustered in as sergeant, July 27, 1898; mustered out with battery, November 30, 1898, at Rochester, N. Y.

WILLIAMS, FRANK W.—Age, 34 years. Enlisted, July 23, 1898, at Rochester, to serve two years; mustered in as private, July 27, 1898; deserted, August 30, 1898, at Camp Black, N. Y.

YOUNG, EDWIN J.—Age, 21 years. Enlisted, July 25, 1898, at Rochester, to serve two years; mustered in as private, July 27, 1898; mustered out with battery, November 30, 1898, at Rochester, N. Y.

YOUNG, FRED J.—Age, 21 years. Enlisted, July 25, 1898, at Rochester, to serve two years; mustered in as private, July 27, 1898; mustered out with battery, November 30, 1898, at Rochester, N. Y.

FIRST REGIMENT, INFANTRY.

In accordance with section I, general orders, No. 8, general headquarters, state of New York, dated adjutant-general's office, Albany, April 27, 1898, the commanding officer of the third brigade, national guard, Brigadier-General Robert Shaw Oliver, organized two regiments from organizations of his brigade, forming one of these two regiments of the tenth, twelfth and seventeenth battalions and the forty-fourth separate company and designating it the "first regiment, national guard, composed of organizations of the third brigade." The regiment thus organized consisted then of companies A, B, C and D of the tenth battalion; the fifth, fourteenth, sixteenth and twenty-fourth separate companies of the twelfth battalion; the third, twentieth and thirty-third separate companies of the seventeenth battalion, and the forty-fourth separate company. It appearing that the sixteenth separate company would find it difficult to recruit the required number of men, it was relieved and replaced by the fifteenth separate company.

The prior histories of the above named organizations follow:

Tenth Battalion.

(Four Companies.)

(Third Brigade.)

State Armory, corner Washington avenue and Lark street, Albany.

Company B was organized as an independent company, the "Washington Continentals," July 4, 1854; joined militia as a company of light artillery, attached to the seventy-sixth regiment, August 28, 1856; assigned to the twenty-ninth regiment, December 26, 1860; became the nucleus and company B of the tenth regiment, December 29, 1860; mustered in service of United States as company B, one hundred and seventy-seventh New York volunteers, November 21, 1862, for nine months; mustered out September 10, 1863; became company B, tenth battalion, February 17, 1881; during the war of the rebellion the company also furnished sixty officers to New York volunteers.

Company A was organized as an independent company about June 7, 1860, and known as the "Albany Zouave Cadets;" it joined the national guard, tenth regiment, December 29, 1860; was mustered in United States service as company A, one hundred and seventy-seventh New York volunteers, November 21, 1862, for nine months; mustered out, September 10, 1863; it became company A, tenth battalion, February 17, 1881; during the war of the rebellion the company furnished for the armies of the United States about seventy-five commissioned officers.

Company D was organized July 2, 1861, as company D, tenth regiment, and with that regiment was in the United States service, as related above of companies B and A.

February 17, 1881, companies A, B, D and K, of the tenth regiment, were detached therefrom and organized as the tenth battalion, the tenth regiment with its remaining companies being then disbanded.

The designation of company K was changed to C, in 1884.

The battalion received authority to place silver rings on the lances of its colors, engraved as follows:

On the national color—McGill's Ferry, La., January 6, 1863; Ponchatoula, La., March 24, 1863; McGill's Ferry, La., March 24, 1863; Civique's Ferry, La., March 25, 1863; Amite River, La., May 10 and 11, 1863; Port Hudson, La., May 23 to July 8, 1863.

On the state color—Helderbergs, 1865; West Albany, 1877; Buffalo, 1892.

Third Separate Company.

(Third Brigade.)

State Armory, Fairview and Academy streets, Oneonta.

Organized, August 10, 1875, as the first separate company, twenty-eighth brigade; December 8, 1877, its designation was changed to third separate company; on duty during the railroad riots, at West Albany, in July, 1877, and at Buffalo during the switchmen's strike, in August, 1892.

Fifth Separate Company.

(Third Brigade.)

State Armory, corner Broadway and Johnson street, Newburgh.

Organized, February 27, 1878, as company A, of the seventeenth battalion, and on the disbandment of that battalion the company was detached from it and its designation changed, December 17,

1881, to fifth separate company. The company, with the tenth separate company, was on duty suppressing a railroad riot and arresting the leaders thereof, December 26, 1881, at Cornwall, and also at Buffalo during the switchmen's strike, in August, 1892.

Fourteenth Separate Company.

(Third Brigade.)

State Armory, Broadway and Hoffmann street, Kingston.

Organized, September 21, 1874, as company H, twentieth battalion; designation changed to company B, November 13, 1874, and to fourteenth separate company, December 17, 1881. May 21 and 22, 1875, the company was on duty suppressing a riot at Rosendale; April 20 and 21, 1876, on similar duty at Rondout; in July and August, 1871, again at Rondout, and March 4, 1879, at Kingston.

Fifteenth Separate Company.

(Third Brigade.)

State Armory, Market and Church streets, Poughkeepsie.

Organized immediately after the bombardment of Fort Sumter, S. C., as the "Poughkeepsie Drill Guards"; May 14, 1861, the name was changed to "Ellsworth Grays," and on October 27, 1862, the company joined the militia and became company A, of the twenty-first regiment, and on disbandment of that regiment its designation was changed, December 17, 1881, to fifteenth separate company. In the service of the United States from June 27 to August 6, 1868. In the service of the state at Buffalo during the switchmen's strike, in August, 1892.

Twentieth Separate Company.

(Third Brigade.)

State Armory, 202-212 *State street, Binghamton.*

Organized, February 28, 1878. On duty at Waverly during the switchmen's strike, in August, 1892.

Twenty-fourth Separate Company.

(Third Brigade.)

State Armory, John street and Wickham avenue, Middletown.

Organized, March 17, 1887.

Thirty-third Separate Company.

(Third Brigade.)

State Armory, Stockton avenue, Walton.

Organized, May 20, 1879.

Forty-fourth Separate Company.

(Third Brigade.)

State Armory, Steuben Park, Utica.

Organized, September 13, 1887. On duty at Buffalo during the switchmen's strike, in August, 1892.

Upon the recommendation of the brigade commander, General Oliver, the Governor of the state, appointed on April 29, 1898:

General Thomas H. Barber, formerly inspector-general of the state, colonel, and

Major Horatio Potter Stacpole, tenth battalion, lieutenant-colonel of this regiment.

Pursuant to special orders, Nos. 70 and 72, dated adjutant-general's office, Albany, April 30th and May 1st, respectively, the organizations of which this regiment was composed left their home stations in time to take trains for Camp Black at Hempstead Plains, Long Island, as follows:

The twentieth separate company at 11 p. m., May 1st; the thirty-third separate company at 12:15 a. m., May 2d; the twenty-fourth separate company at 3:00 a. m., May 2d; the third separate company at 3:55 a. m., May 2d; the forty-fourth separate company at 5:30 a. m., May 2d; the tenth battalion at 8:30 a. m., May 2d; the fifteenth separate company at 9:30 a. m., May 2d, and the fifth separate company at 10.45 a. m., May 2d.

At Camp Black the component parts of the regiment received regimental company designations as follows: Companies A, B, C and D, tenth battalion, became corresponding companies of the regiment; the forty-fourth separate company, company E; the thirty-third separate company, company F; the third separate company, company G; the twentieth separate company, company H; the twenty-fourth separate company, company I; the fifteenth separate company, company K; the fifth separate company, company L, and the fourteenth separate company, company M.

The medical examination of the officers and enlisted men developed the fact that quite a number of men could not be accepted, and others were sent from the home stations of the organizations to replace them.

The regiment was mustered in the United States service and became in accordance with general orders, No. 11, adjutant-general's office, state of New York, series 1898, the "first regiment, infantry, New York volunteers," May 20, 1898, and remained at Camp Black until June 11, 1898.

Special orders, No. 122, headquarters department of the east, dated June 7, 1898, assigned the regiment to the following stations:

The colonel, headquarters and two companies to Fort Columbus, New York habor;

The lieutenant-colonel, a major and five companies to Fort Hamilton, and a

Major and five companies to Fort Wadsworth, Staten Island.

June 11th, the regiment, except company H, then in "measles quarantine," left Camp Black at noon, and the colonel, regimental headquarters, Major Scott, Assistant Surgeon Griffith, and company G, proceeded from Long Island City on the government boat "General Meigs," to Fort Columbus.

Major Emmet and Assistant Surgeon Ashley, and companies A, B, C, D and F went in a government transport to Fort Wadsworth, and Lieutenant-Colonel Stacpole, Major Chase, Surgeon Davis, Chaplain Schwartz and companies E, I, K, L and M went in a government transport to Fort Hamilton.

June 15th, company H joined headquarters at Fort Columbus.

The regiment performed the usual duties incident to occupation of garrisons, and received while at these posts 301 recruits.

July 7th, in accordance with special orders, No. 141, headquarters department of the east, dated June 28, 1898, the colonel with headquarters and companies C and G, left Fort Columbus; Lieutenant-Colonel Stacpole and companies E, I, K, L and M, left Fort Hamilton, and Major Emmet with companies A, B, C, D and F, left Fort Wadsworth and proceeded in transports to Jersey City, Pier 6, Erie railroad. At 5 p. m., of that day the regiment left Jersey City en-route for San Francisco, via Erie railroad, in four sections. The first section consisted of one Pullman sleeper for

the colonel, Major Emmet, Surgeon Davis, the adjutant and quartermaster, and the officers of companies G, H, I, K, L and M, and nine tourist sleepers occupied by companies I, K and L; the second section consisted of nine tourist sleepers occupied by companies G, H and M, in charge of Lieutenant Decker; the third section consisted of one Pullman sleeper, Lieutenant-Colonel Stacpole, Majors Chase and Scott, Assistant Surgeon Griffith, Chaplain Schwartz and the officers of companies A, B, C, D, E and F, and nine tourist cars occupied by companies C, E and F; the fourth section consisted of nine tourist cars occupied by companies A, B and D, under charge of Lieutenant Staats, accompanied by Assistant Surgeon Ashley. The baggage was carried in cars attached to each section.

July 8th, at 10 p. m., to July 9th, at 3 a. m., the regiment arrived at and left Chicago, Ill., the sections having been transferred to the Chicago and North Western railroad.

July 9th, at 6 p. m., to July 10th, at 4 a. m., the regiment arrived at and left Omaha, Neb., on the Union Pacific railroad, without change of cars.

July 11th, at 1 to 10 p. m., the regiment arrived at and left Ogden, Utah, on the Southern Pacific railroad.

July 13th, at 3 and 11 a. m., the first and second sections of the train arrived at San Francisco, Cal., and the troops carried in then proceeded to Camp Merritt. The regiment was assigned to the first brigade, independent division, eighth army corps.

July 14th, 8 a. m., the third and fourth sections arrived and the troops joined those at Camp Merritt.

July 15th, at 8 a. m., the regiment was moved to the Presidio, San Francisco, the change being made owing to the bad sanitary condition of its former camping ground.

July 29th, Colonel Barber, Quartermaster Winthrop and Assistant Surgeon Griffith, sailed from San Francisco on steamer "St. Paul" for Honolulu in order to select a camp for the regiment, assigned for garrison duty at Honolulu, and to choose a site for the new Hawaiian post. They arrived at Honolulu August 6th.

August 5th, companies I, K and C, commanded by Major Chase, with Sergeant-Major Burton, Assistant Surgeon Ashley, Hospital Steward Hogan, Hospital Corps Privates Cowles, company H, and Rappe, company B, left Camp Presidio, Cal.; boarded steamer "Charles Nelson," bound for Honolulu, and sailed August 6th.

The vessel arrived at Honolulu, August 14th, at 6 p. m., and August 15th, Major Chase's command disembarked and established a temporary camp upon the grounds of the race track, Kapiolani park, about five miles from Honolulu. The camp was named "Camp McKinley."

August 10th, Adjutant Strevell, company E and Second Lieutenant Smith and forty-eight enlisted men of company D, embarked on the steamer "Mariposa." The ship left San Francisco harbor about 6 a. m., August 11, and arrived at Honolulu about 11 a. m., August 17th. The detachment aboard her disembarked and joined the first detachment of companies at the race track, Kapiolani park.

August 18th, Chaplain Karl Schwartz, Surgeon Davis and companies F, G and H under command of Captain U. A. Ferguson (company G), boarded the steamship "Alliance" and sailed at 4:30 p. m., arriving at Honolulu harbor at 11.30 a. m., August 26th. The following day companies F, G and H, disembarked and camped upon the "Irwin tract" three or four hundred yards from "race track" camp of the first two detachments.

August 27th, 11 a. m., United States troopship "Scandia" left San Francisco with the remainder of the regiment consisting of headquarters, band, Lieutenant-Colonel Stacpole, Major Scott, Major Emmet, companies A, B, and the remainder of company D, and arrived at Honolulu, September 3d, at 8:30 a. m. The troops abroad her left and joined the regiment on the "Irwin tract."

August 30th, camp of companies C, E, I, K, L, M, and detachment of company D, removed from race track grounds to "Irwin tract" upon which companies F, G and H were encamped.

The camp on the "Irwin tract," occupied by the first New York volunteers and the battalion of the second volunteer engineers, was also named "Camp McKinley," and the camp at the race track, occupied by troops of General King's brigade, was designated "Camp Otis."

Company E (forty-fourth separate company) was moved to camp at Waielae Beach about October 20th; company H to same camp about October 25th, and companies A, B, C, D, F, G, I and L about November 1st. Companies K and M went about October 20th to Hilo, Island of Hawaii, and from there made a march to the volcano of Kilauwea. They returned to Honolulu

about December 5th. The ten companies of the regiment at Waielae were inspected in November by Major Edward Field, acting inspector-general, department of California.

Review and Inspection.

[Extracts from reports on this inspection.]

"Ten companies of the first New York volunteer infantry were reviewed at their camp on Waielae Beach, in light marching order, formed in two battalions. The passage in review was the best of any volunteer regiment I have seen since the war began and I have seen nearly all the regiments that passed through California. Salutes excellent, dress almost perfect, rear ranks strictly closed up.

"Military appearance and bearing very fine, active, clean built, well set up for volunteers.

"The arms and equipments were, considering their age, in really wonderful condition. I inspected them quite minutely and did not find a poor musket in the ten companies. Many of them were faultless and almost all in first-class condition. This of course refers to their care.

"The uniforms were, considering their wear, well cared for and generally well-fitting. Belts, brasses and scabbards were in the same uniformly smart condition, many of them up to our orderly standard.

Drills, Exercises, Etc.

"The first New York volunteer infantry was drilled in regimental, battalion, company drills, bayonet exercise, individual drill and extended order. They show the same excellence in drill as they did at review and inspection.

"Their officers are all thoroughly up in their duties. The captains can drill the regiment; second lieutenants can drill the battalion. I regretted that the limited ground did not give more scope for regimental drill in which I imagine this regiment is the equal of any volunteer organization that has been raised. Battalion and company drills were equally good.

"The volley firing was excellent.

Police.

"The camp was scrupulously clean and all approaches and surroundings thoroughly policed.

BEHAVIOR.

"The behavior and general appearance of officers and men during the stay of the inspector at the post was commendable.

INSTRUCTION.

"This command has been unusually well instructed in drills and tactics, probably as well as any volunteer organization in the service.

"All the companies are exceptionally well up in tactics and are composed of intelligent and willing men, many of them educated and representing an excellent class in the communities where they were raised.

"They would make excellent field soldiers. They are young, intelligent, spirited, patriotic, especially well drilled and some who have served in the national guard, excellent shots."

Colonel Barber, Lieutenant-Colonel Stacpole, Major Scott, Regimental Adjutant Strevell, Regimental Quartermaster Winthrop and Assistant Surgeon Griffith with companies A, B, D, I and L, embarked for San Francisco on the mail steamer "Australia," November 30th; arrived, December 6th.

Major Emmet with companies C, E, F and G embarked on mail steamer "Almeda," December 7th; arrived, December 14th.

Major Sague embarked on United States hospital ship "Scandia," about December 10th; arrived, December 17th.

Colonel Barber, Lieutenant-Colonel Stacpole, Major Emmet, Lieutenant Strevell, Lieutenant Winthrop, Assistant Surgeon Griffith and companies A, B, D, I and L left San Francisco for New York, December 15th; arrived, December 22d. Major Scott and Major Sague with the balance of the regiment arrived a few days later. The regiment was mustered out from February 20th, to 26th, 1899.

Commissioned Officers.

COLONELS:

Thomas H. Barber, May 2, 1898, to February 6, 1899.
Horatio Potter Stacpole, February 7 to February 26, 1899.

LIEUTENANT-COLONELS:

Horatio Potter Stacpole, May 2, 1898, to February 7, 1899.
Walter Scott, February 7 to February 26, 1899.

MAJORS:

James T. Chase, May 2, to October 21, 1898.
Walter Scott, May 2, 1898, to February 7, 1899.
Robert T. Emmet, May 24, 1898, to February 26, 1899.
John Kelsey Sague, February 18 to February 26, 1899.

REGIMENTAL ADJUTANTS:

Robert T. Emmet, May 6 to May 24, 1898.
Clarence Strevell, May 24, 1898, to February 26, 1899.

BATTALION ADJUTANTS:

William Fowler Wheelock, May 27, 1898, to February 20, 1899.
William Henry Mapes, May 27, 1898, to February 20, 1899.
Frank Burch Edwards, June 6 to July 2, 1898.

QUARTERMASTER:

Bronson Winthrop, May 14, 1898, to February 26, 1899.

SURGEON:

Charles Edmund Davis, May 2, 1898, to February 26, 1899.

ASSISTANT SURGEONS:

George D. Ramsay, May 2 to May 16, 1898.
Lewis Theophilus Griffith, May 2, 1898, to February 26, 1899.
Maurice Cavileer Ashley, May 17, 1898, to February 26, 1899.

CHAPLAIN:

Karl Schwartz, May 2, 1898, to February 26, 1899.

COMPANY A.

CAPTAIN:

Frank Rockwell Palmer, May 2, 1898, to February 20, 1899.

FIRST LIEUTENANT:

Adrian Whitford Mather, May 2, 1898, to February 20, 1899.

SECOND LIEUTENANT:

Howard Udell McMillan, May 2, 1898, to February 20, 1899.

COMPANY B.

CAPTAINS:

Charles Bleecker Staats, May 2 to September 12, 1898.
William Dixon Manson, September 12, 1898, to February 20, 1899.

FIRST LIEUTENANTS:

Clarence Strevell, May 2 to May 27, 1898.
William Dixon Manson, July 1 to September 12, 1898.
Harry Caleb Staats, December 8, 1898, to February 20, 1899.

SECOND LIEUTENANTS:

William Dixon Manson, May 2 to July 1, 1898.
Harry Caleb Staats, July 1 to December 8, 1898.
Edward H. Burton, December 8, 1898, to February 20, 1899.

COMPANY C.

CAPTAIN:

James Edward Roach, May 2, 1898, to February 20, 1899.

FIRST LIEUTENANT:

Christopher Gresham, May 2, 1898, to February 20, 1899.

SECOND LIEUTENANT:

Edward Oliver, May 2, 1898, to February 20, 1899.

COMPANY D.

CAPTAIN:

William Benjamin Gracie, May 2, 1898, to February 20, 1899.

FIRST LIEUTENANT:

William Fowler Wheelock, May 2 to May 27, 1898.

SECOND LIEUTENANT:

James Ezra Smith, May 17, 1898, to February 20, 1899.

COMPANY E.

CAPTAINS:

Lewis E. Goodier, May 2 to July 6, 1898.
Arthur Walker Pickard, July 18, 1898, to February 21, 1899.

FIRST LIEUTENANTS:

Arthur Walker Pickard, May 2 to July 18, 1898.
Franklin Thomas Wood, July 18, 1898, to February 21, 1899.

SECOND LIEUTENANTS:

Franklin Thomas Wood, May 2 to July 18, 1898.
James R. Goodale, July 18, 1898, to March 17, 1899.

COMPANY F.

CAPTAIN:

James Curtis Martin, May 1, 1898, to February 25, 1899.

FIRST LIEUTENANT:

Charles Henry Boice, May 1, 1898, to February 25, 1899.

SECOND LIEUTENANT:

Arthur E. Oothoudt, May 1, 1898, to February 25, 1899.

COMPANY G.

CAPTAIN:

Ursil Alonzo Ferguson, May 2, 1898, to February 25, 1899.

FIRST LIEUTENANT:

Herman Alvin Tucker, May 2, 1898, to February 25, 1899.

SECOND LIEUTENANT:

Fred W. Boardman, May 2, 1898, to February 25, 1899.

COMPANY H.

CAPTAIN:

Charles Henry Hitchcock, May 1, 1898, to February 26, 1899.

FIRST LIEUTENANT:

Harry Preston Worthing, May 1, 1898, to February 26, 1899.

SECOND LIEUTENANT:

Charles N. Hinman, May 1, 1898, to February 26, 1899.

COMPANY I.

Captain:

Amos Everett McIntyre, May 2, 1898, to February 20, 1899.

First Lieutenants:

George Earnest Wallace, June 21 to September 30, 1898.
Abraham Lincoln Decker, December 8, 1898, to February 20, 1899.

Second Lieutenants:

George Earnest Wallace, May 2 to June 21, 1898.
Abraham Lincoln Decker, June 21 to December 8, 1898.
Albert Edward Nickinson, December 8, 1898, to February 20, 1899.

COMPANY K.

Captains:

John Kelsey Sague, May 2, 1898, to February 7, 1899.
Wilbur Vossler, February 7 to February 26, 1899.

First Lieutenants:

Wilbur Vossler, May 2, 1898, to February 7, 1899.
Clarence Sague, February 7 to February 26, 1899.

Second Lieutenants:

Clarence Sague, May 2, 1898, to February 7, 1899.
Lucius J. Slater, February 7 to February 26, 1899.

COMPANY L.

Captain:

James F. Sheehan, May 2, 1898, to February 26, 1899.

First Lieutenant:

Alexander Gillespie Baxter, May 2, 1898, to February 26, 1899.

Second Lieutenant:

William Henry Mapes, May 2 to May 27, 1898.

COMPANY M.

Captain:

Robert Fulton Tompkins, May 2, 1898, to February 26, 1899.

First Lieutenants:

David Terry, May 2 to September 30, 1898.
John A. Hühne, October 12, 1898, to February 26, 1899.

Second Lieutenants:

John A. Hühne, May 2 to October 12, 1898.
Joseph M. Fowler, October 12, 1898, to February 26, 1899.

OFFICERS WHO WERE COMMISSIONED, BUT DID NOT SERVE IN THE GRADES NAMED.

Assistant Surgeon, Lewis Theophilus Griffith, as surgeon.

RECORDS OF THE OFFICERS AND ENLISTED MEN.

ABBOTT JAMES.—Age 25 years. Enlisted, May 2, 1898, at Albany, to serve two years; mustered in as private, Co. C, May 20, 1898; promoted quartermaster-sergeant, January 1, 1899; mustered out with company, February 20, 1899, at Albany, N. Y.

ABEEL, HOWARD H.—Age, 25 years. Enlisted, May 2, 1898, at Poughkeepsie, to serve two years; mustered in as private, Co. K, May 20, 1898; mustered out with company, February 26, 1899, at Poughkeepsie, N. Y.

ABEEL, RAYMOND.—Age, — years. Enlisted, June 22, 1898, at Kingston, to serve two years; mustered in as private, Co. M, same date; mustered out with company, February 26, 1899, at Kingston, N. Y.

ABRAMS, SAMUEL E.—Age, 22 years. Enlisted, May 2, 1898, at Newburgh, to serve two years; mustered in as private, Co. L, May 20, 1898; mustered out with company, February 26, 1899, at Newburgh, N. Y.

ACHESON, WILLIAM F.—Age, 21 years. Enlisted, May 2, 1898, at Albany, to serve two years; mustered in as private, Co. A, May 20, 1898; mustered out with company, February 20, 1899, at Albany, N. Y.

ADAMS, FRANK L.—Age, 18 years. Enlisted, May 2, 1898, at Utica, to serve two years; mustered in as private, Co. E, May 20, 1898; mustered out with company, February 21, 1899, at Utica, N. Y.

ALBEE, CHARLES.—Age, 26 years. Enlisted, May 1, 1898, at Walton, to serve two years; mustered in as wagoner, Co. F, May 20, 1898; mustered out with company, February 25, 1899, at Walton, N. Y.

ALBERT, JOHN M.—Age, — years. Enlisted, June 23, 1898, at Albany, to serve two years; mustered in as private, Co. A, same date; mustered out with company, February 20, 1899, at Albany, N. Y.

ALDRICH, WILLIAM M.—Age, 21 years. Enlisted, June 21, 1898, at Utica, to serve two years; mustered in as private, Co. E, same date; mustered out with company, February 21, 1899, at Utica, N. Y.

ALEXANDER, FRED D.—Age, 20 years. Enlisted, May 2, 1898, at Utica, to serve two years; mustered in as private, Co. E, May 20, 1898; mustered out with company, February 21, 1899, at Utica, N. Y.

ALGER, HENRY.—Age, — years. Enlisted, June 22, 1898, at Oneonta, to serve two years; mustered in as private, Co. G, same date; mustered out with company, February 25, 1899, at Oneonta, N. Y.

ALGER, MERRITT.—Age, — years. Enlisted, June 22, 1898, at Oneonta, to serve two years; mustered in as private, Co. G, same date; mustered out with company, February 25, 1899, at Oneonta, N. Y.

ALLABEN, MARSHALL C.—Age, 21 years. Enlisted, May 21, 1898, at Hempstead, to serve two years; mustered in as private, Co. F, same date; mustered out with company, February 25, 1899, at Walton, N. Y.

ALLEN, GEORGE PEARL.—Age, — years. Enlisted, June 22, 1898, at Oneonta, to serve two years; mustered in as private, Co. G, same date; mustered out with company, February 25, 1899, at Oneonta, N. Y.

ALLEN, GEORGE R.—Age, 19 years. Enlisted, May 2, 1898, at Poughkeepsie, to serve two years; mustered in as private, Co. K, May 20, 1898; mustered out with company, February 26, 1899, at Poughkeepsie, N. Y.

ALLEN, JR., JAMES L.—Age, — years. Enlisted, June 22, 1898, at Albany, to serve two years; mustered in as private, Co. D, same date; mustered out with company, February 20, 1899, at Albany, N. Y.

ALLIGER, CHARLES J.—Age, 18 years. Enlisted, May 19, 1898, at Kingston, to serve two years; mustered in as private, Co. M, May 20, 1898; mustered out with company, February 26, 1899, at Kingston, N. Y.

ALLWOOD, WILLIAM.—Age, 22 years. Enlisted, May 2, 1898, at Kingston, to serve two years; mustered in as private, Co. M, May 20, 1898; mustered out with company, February 26, 1899, at Kingston, N. Y.

ALVERSEN, JOSEPH C.—Age, — years. Enlisted, June 22, 1898, at Poughkeepsie, to serve two years; mustered in as private, Co. K, same date; mustered out with company, February 26, 1899, at Poughkeepsie, N. Y.

AMES, WALTER G.—Age, 26 years. Enlisted, May 1, 1898, at Walton, to serve two years; mustered in as sergeant, Co. F, May 20, 1898; mustered out with company, February 25, 1899, at Walton, N. Y.

AMMENHEUSER, CARL.—Age, 21 years. Enlisted, May 2, 1898, at Albany, to serve two years; mustered in as private, Co. C, May 20, 1898; mustered out, April 13, 1899, at Fort Mason, Cal.

AMMERMAN, SAMUEL HOWARD.—Age, 25 years. Enlisted, May 1, 1898, at Binghamton, to serve two years; mustered in as private, Co. H, May 20, 1898; mustered out with company, February 26, 1899, at Binghamton, N. Y.

ANABLE, 2nd., SAMUEL.—Age, — years. Enlisted, July 5, 1898, at Fort Wadsworth, to serve two years; mustered in as private, Co. A, same date; promoted corporal, December 10, 1898; mustered out with company, February 20, 1899, at Albany, N. Y.

ANDERSON, EDWARD W.—Age, — years. Enlisted, July 25, 1898, at San Francisco, Cal., to serve two years; mustered in as private, Co. B, same date; mustered out with company, February 20, 1899, at Albany, N. Y.

ANDERSON, MILO.—Age, 27 years. Enlisted, May 2, 1898, at Oneonta, to serve two years; mustered in as private, Co. G, May 20, 1898; mustered out with company, February 25, 1899, at Oneonta, N. Y.

APPLE, HENRY S.—Age, 30 years. Enlisted, May 2, 1898, at Albany, to serve two years; mustered in as sergeant, Co. D, May 20, 1898; mustered out with company, February 20, 1899, at Albany, N. Y.

ASCHER, ALFRED.—Age, 21 years. Enlisted, May 2, 1898, at Albany, to serve two years; mustered in as private, Co. C, May 20, 1898; mustered out with company, February 20, 1899, at Albany, N. Y.

ASH, CLARENCE J.—Age, — years. Enlisted, June 25, 1898, at Binghamton, to serve two years; mustered in as private, Co. H, same date; mustered out with company, February 26, 1899, at Binghamton, N. Y.

ASHLEY, MAURICE CAVILEER.—Age, — years. Enrolled, May 17, 1898, at Camp Black, to serve two years; mustered in as first lieutenant and assistant surgeon, same date; mustered out with regiment, February 26, 1899, at Albany, N. Y.; commissioned assistant surgeon, May 17, 1898, with rank of captain, from same date, vice Ramsay, promoted.

ATKINS, CLEMENT D.—Age, 32 years. Enlisted, May 2, 1898, at Middletown, to serve two years; mustered in as private, Co. I, May 25, 1898; appointed wagoner, no date; mustered out with company, February 20, 1899, at Middletown, N. Y.

BABCOCK, ARTHUR G.—Age, 24 years. Enlisted, June 29, 1898, at Walton, to serve two years; mustered in as private, Co. F, same date; mustered out with company, February 25, 1899, at Walton, N. Y.

BABCOCK, FRASIE H.—Age, 19 years. Enlisted, May 19, 1898, at Middletown, to serve two years; mustered in as private, Co. I, May 20, 1898; mustered out with company, February 20, 1899, at Middletown, N. Y.

BABCOCK, NATHAN.—Age, 21 years. Enlisted, May 2, 1898, at Albany, to serve two years; mustered in as private, Co. B, May 20, 1898; mustered out with company, February 20, 1899, at Albany, N. Y.

BACKMAN, PHILIP H.—Age, 32 years. Enlisted, May 2, 1898, at Middletown, to serve two years; mustered in as private, Co. I, May 20, 1898; mustered out with company, February 20, 1899, at Middletown, N. Y.

BAGLEY, WILLIAM J.—Age, 22 years. Enlisted, May 2, 1898, at Poughkeepsie, to serve two years; mustered in as private, Co. K, May 20, 1898; mustered out with company, February 26, 1899, at Poughkeepsie, N. Y.

BAILEY, EDWARD A.—Age, 23 years. Enlisted, May 2, 1898, at Albany, to serve two years; mustered in as private, Co. B, May 20, 1898; died of disease, November 26, 1898, at Honolulu, H. I.

BAILEY, GEORGE H.—Age, 21 years. Enlisted, May 1, 1898, at Walton, to serve two years; mustered in as private, Co. F, May 20, 1898; mustered out with company, February 25, 1899, at Walton, N. Y.

BAILEY, JOSEPH J.—Age, 30 years. Enlisted, May 1, 1898, at Walton, to serve two years; mustered in as private, Co. F, May 20, 1898; mustered out with company, February 25, 1899, at Walton, N. Y.

BAILEY, JOSEPH U.—Age, 23 years. Enlisted, May 2, 1898, at Albany, to serve two years; mustered in as quartermaster-sergeant, Co. D, May 20, 1898; reduced to sergeant, September 12, 1898; mustered out with company, February 20, 1899, at Albany, N. Y.

BAKER, CLARENCE C.—Age, — years. Enlisted, June 22, 1898, at Poughkeepsie, to serve two years; mustered in as private, Co. K, same date; mustered out with company, February 26, 1899, at Poughkeepsie, N. Y.

BAKER, RALPH H.—Age, 21 years. Enlisted, May 2, 1898, at Oneonta, to serve two years; mustered in as private, Co. G, May 20, 1898; mustered out with company, February 25, 1899, at Oneonta, N. Y.

BAKER, ROBERT H.—Age, — years. Enlisted, June 21, 1898, at Binghamton, to serve two years; mustered in as private, Co. H, June 25, 1898; mustered out with company, February 26, 1899, at Binghamton, N. Y.

BALDWIN, ALBERT L.—Age, 20 years. Enlisted, May 2, 1898, at Poughkeepsie, to serve two years; mustered in as private, Co. K, May 20, 1898; mustered out with company, February 26, 1899, at Poughkeepsie, N. Y.

BALLMAN, JOHN S.—Age, — years. Enlisted, June 23, 1898, at Middletown, to serve two years; mustered in as private, Co. I, same date; mustered out with company, February 20, 1899, at Middletown, N. Y.

BANDORF, ARTHUR.—Age, 21 years. Enlisted, May 2, 1898, at Albany, to serve two years; mustered in as private, Co. A, May 20, 1898; mustered out with company, February 20, 1899, at Albany, N. Y.

BARBER, FRANK.—Age, 21 years. Enlisted, June 29, 1898, at Walton, to serve two years; mustered in as private, Co. F, same date; mustered out with company, February 25, 1899, at Walton, N. Y.

BARBER, HERMAN.—Age, 21 years. Enlisted, May 1, 1898, at Walton, to serve two years; mustered in as private, Co. F, May 20, 1898; mustered out, March 29, 1899, at Fort Mason, Cal.

BARBER, JAMES S.—Age, 43 years. Enlisted, May 2, 1898, at Kingston, to serve two years; mustered in as musician, Co. M, May 20, 1898; mustered out with company, February 26, 1899, at Kingston, N. Y.

BARBER, JULUS C.—Age, 23 years. Enlisted, June 29, 1898, at Walton, to serve two years; mustered in as private, Co. F, same date; mustered out with company, February 25, 1899, at Walton, N. Y.

BARBER, THOMAS H.—Age, 54 years. Enrolled, May 2, 1898, at Camp Black, to serve two years; mustered in as colonel, May 20, 1898; discharged, February 6, 1899, for promotion to brigadier-general of volunteers; prior service as first lieutenant, First United States Artillery; commissioned colonel, May 7, 1898, with rank from same date, original.

BARNARD, DOUGLASS H.—Age, — years. Enlisted, June 23, 1898, at Albany, to serve two years; mustered in as private, Co. C, same date; mustered out with company, February 20, 1899, at Albany, N. Y.

BARNES, GEORGE J.—Age, — years. Enlisted, July 2, 1898, at Fort Wadsworth, to serve two years; mustered in as private, Co. C, same date; mustered out with company, February 20, 1899, at Albany, N. Y.

BARNES, GRANT.—Age, 31 years. Enlisted, May 2, 1898, at Oneonta, to serve two years; mustered in as corporal, Co. G, May 20, 1898; mustered out with company, February 25, 1899, at Oneonta, N. Y.

BARNES, JEREMIAH E.—Age, 33 years. Enlisted, May 2, 1898, at Middletown, to serve two years; mustered in as sergeant, Co. I, May 20, 1898; promoted first sergeant, December 9, 1898; mustered out with company, February 20, 1899, at Middletown, N. Y.

BARNHART, GUERDON.—Age, 20 years. Enlisted, May 2, 1898, at Oneonta, to serve two years; mustered in as private, Co. G, May 20, 1898; mustered out with company, February 25, 1899, at Oneonta, N. Y.

BARTON, DANIEL J.—Age, 21 years. Enlisted, May 2, 1898, at Albany, to serve two years; mustered in as private, Co. C, May 20, 1898; promoted corporal, July 2, 1898; mustered out with company, February 20, 1899, at Albany, N. Y.

BARTOW, STANLEY E.—Age, 24 years. Enlisted, May 2, 1898, at Oneonta, to serve two years; mustered in as corporal, Co. G, May 20, 1898; mustered out with company, February 25, 1899, at Oneonta, N. Y.

BASTIAN, EDWARD.—Age, 21 years. Enlisted, May 2, 1898, at Albany, to serve two years; mustered in as private, Co. A, May 20, 1898; mustered out with company, February 20, 1899, at Albany, N. Y.

BAXTER, ALEXANDER GILLESPIE.—Age, 38 years. Enrolled, May 2, 1898, at Newburgh, to serve two years; mustered in as first lieutenant, Co. L, May 20, 1898; mustered out with company, February 26, 1899, at Newburgh, N. Y.; commissioned first lieutenant, May 20, 1898, with rank from same date; original.

BAXTER, MALCOLM E.—Age, 21 years. Enlisted, May 2, 1898, at Oneonta, to serve two years; mustered in as private, Co. G, May 20, 1898; mustered out, March 29, 1899, at Fort Mason, Cal.

BAYLOR, ARTHUR C.—Age, 26 years. Enlisted, May 2, 1898, at Kingston, to serve two years; mustered in as private, Co. M, May 20, 1898; promoted corporal, December 1, 1898; mustered out with company, February 26, 1899, at Kingston, N. Y.

BAZZONI, LEWIS J.—Age, 20 years. Enlisted, May 2, 1898, at Kingston, to serve two years; mustered in as private, Co. M, May 20, 1898; mustered out with company, February 26, 1899, at Kingston, N. Y.

BEACH, EARNEST J.—Age, 30 years. Enlisted, May 2, 1898, at Utica, to serve two years; mustered in as private, Co. E, May 20, 1898; mustered out with company, February 21, 1899, at Utica, N. Y.

BEAKES, JOSEPH W.—Age, 24 years. Enlisted, May 2, 1898, at Middletown, to serve two years; mustered in as private, Co. I, May 20, 1898; mustered out with company, February 20, 1899, at Middletown, N. Y.

BEAKES, SPENCER M.—Age, 45 years. Enlisted, May 2, 1898, at Middletown, to serve two years; mustered in as private, Co. I, May 20, 1898; mustered out with company, February 20, 1899, at Middletown, N. Y.

BEAKES, WILLIAM E.—Age, — years. Enlisted, June 23, 1898, at Middletown, to serve two years; mustered in as private, Co. I, same date; mustered out with company, February 20, 1899, at Middletown, N. Y.

BEARDSLEE, BURTON M.—Age, 21 years. Enlisted, May 1, 1898, at Walton, to serve two years; mustered in as private, Co. F, May 21, 1898; died of typhoid fever, November 26, 1898, in Post Hospital, Camp McKinley, Honolulu, H. I.

BECK, JAMES W.—Age, — years. Enlisted, June 29, 1898, at Fort Hamilton, to serve two years; mustered in as private, Co. K, same date; mustered out with company, February 26, 1899, at Poughkeepsie, N. Y.

BECKER, CHARLES H.—Age, 29 years. Enlisted, May 2, 1898, at Kingston, to serve two years; mustered in as private, Co. M, May 20, 1898; promoted corporal, July 1, 1898; mustered out with company, February 26, 1899, at Kingston, N. Y.

BECKER, REUBEN E.—Age, 21 years. Enlisted, May 2, 1898, at Albany, to serve two years; mustered in as private, Co. A, May 20, 1898; mustered out with company, February 20, 1899, at Albany, N. Y.

BECKMAN, GEORGE M.—Age, 20 years. Enlisted, May 2, 1898, at Kingston, to serve two years; mustered in as private, Co. M, May 20, 1898; promoted corporal, July 1, 1898; mustered out with company, February 26, 1899, at Kingston, N. Y.

BECKWITH, JR., JOSIAH G.—Age, 23 years. Enlisted, May 2, 1898, at Albany, to serve two years; mustered in as corporal, Co. A, May 20, 1898; mustered out with company, February 20, 1899, at Albany, N. Y.

BEEBE, MEAD.—Age, 19 years. Enlisted, May 1, 1898, at Binghamton, to serve two years; mustered in as private, Co. H, May 20, 1898; mustered out with company, February 26, 1899, at Binghamton, N. Y.

BELMORE, JOHN.—Age, 29 years. Enlisted, May 2, 1898, at Albany, to serve two years; mustered in as private, Co. C, May 20, 1898; appointed wagoner, July 2, 1898; mustered out with company, February 20, 1899, at Albany, N. Y., as John J. Belmore.

BENDER, AUGUSTUS.—Age, 20 years. Enlisted, May 2, 1898, at Albany, to serve two years; mustered in as private, Co. C, May 20, 1898; mustered out with company, February 20, 1899, at Albany, N. Y.

BENEDICT, ARTHUR W.—Age, 18 years. Enlisted, May 1, 1898, at Walton, to serve two years; mustered in as private, Co. F, May 20, 1898; mustered out with company, February 25, 1899, at Walton, N. Y.

BENJAMAN, CLIFFORD N.—Age, 19 years. Enlisted, June 29, 1898, at Walton, to serve two years; mustered in as private, Co. F, same date; mustered out with company, February 25, 1899, at Walton, N. Y.

BENNETT, FRED E.—Age, 24 years. Enlisted, May 16, 1898, at Binghamton, to serve two years; mustered in as private, Co. H, May 20, 1898; mustered out with company, February 26, 1899, at Binghamton, N. Y.

BENNETT, LEWIS J.—Age, 20 years. Enlisted, May 2, 1898, at Oneonta, to serve two years; mustered in as private, Co. G, May 20, 1898; mustered out, March 29, 1899, at Fort Mason, Cal.

BENSON, CHARLES E.—Age, 26 years. Enlisted, June 21, 1898, at Utica, to serve two years; mustered in as private, Co. E, same date; discharged for disability, August 23, 1898, at Presidio, San Francisco, Cal.

BENTLEY, CHARLES W.—Age, 21 years. Enlisted, May 2, 1898, at Albany, to serve two years; mustered in as sergeant, Co. D, May 20, 1898; discharged for disability, August 20, 1898, at Presidio, San Francisco, Cal.

BERBERICK, JOSEPH M.—Age, 20 years. Enlisted, May 14, 1898, at Albany, to serve two years; mustered in as private, Co. D, May 20, 1898; mustered out with company, February 20, 1899, at Albany, N. Y.

BERG, JOHN G.—Age, — years. Enlisted, June 25, 1898, at Albany, to serve two years; mustered in as private, Co. D, same date; mustered out with company, February 20, 1899, at Albany, N. Y.

BERNHART, HERMAN A.—Age, 36 years. Enlisted, May 20, 1898, at Hempstead, to serve two years; mustered in as private, Co. F, same date; discharged for disability, December 17, 1898, at Presidio, San Francisco, Cal.

BERRY, THOMAS J.—Age, — years. Enlisted, June 27, 1898, at Fort Hamilton, to serve two years; mustered in as private, Co. K, same date; mustered out with company, February 26, 1899, at Poughkeepsie, N. Y.

BEST, CHARLES N.—Age, 20 years. Enlisted, May 1, 1898, at Walton, to serve two years; mustered in as private, Co. F, May 20, 1898; mustered out, March 29, 1899, at Fort Mason, Cal.

BEST, FREDERICK.—Age, 20 years. Enlisted, May 18, 1898, at Poughkeepsie, to serve two years; mustered in as private, Co. K, May 20, 1898; mustered out with company, February 26, 1899, at Poughkeepsie, N. Y.

BETTS, LEE F.—Age, 18 years. Enlisted, May 2, 1898, at Kingston, to serve two years; mustered in as private, Co. M, May 20, 1898; mustered out with company, February 26, 1899, at Kingston, N. Y.

BIRDSALL, WILLIAM M.—Age, 19 years. Enlisted, May 2, 1898, at Oneonta, to serve two years; mustered in as private, Co. G, May 20, 1898; mustered out with company, February 25, 1899, at Oneonta, N. Y.

BISHOP, FRANK W.—Age, 20 years. Enlisted, May 16, 1898, at Binghamton, to serve two years; mustered in as private, Co. H, May 20, 1898; mustered out with company, February 26, 1899, at Binghamton, N. Y.

BISSELL, FRANK L.—Age, 20 years. Enlisted, May 2, 1898, at Poughkeepsie, to serve two years; mustered in as musician, Co. K, May 20, 1898; mustered out with company, February 26, 1899, at Poughkeepsie, N. Y.

BLAAUBOER, CORNELIUS.—Age, 23 years. Enlisted, May 2, 1898, at Albany, to serve two years; mustered in as private, Co. C, May 20, 1898; mustered out with company, February 20, 1899, at Albany, N. Y.

BLAAUBOER, PETER F.—Age, 24 years. Enlisted, May 2, 1898, at Albany, to serve two years; mustered in as private, Co. C, May 20, 1898; mustered out with company, February 20, 1899, at Albany, N. Y.

BLAKE, RALPH.—Age, 20 years. Enlisted, May 2, 1898, at Middletown, to serve two years; mustered in as private, Co. I, May 20, 1898; mustered out with company, February 20, 1899, at Middletown, N. Y.

BLAKE, ROBERT S.—Age, years. Enlisted, June 25, 1898, at Albany, to serve two years; mustered in as private, Co. B, same date; mustered out with company, February 20, 1899, at Albany, N. Y.

BLANCHARD, THOMAS E.—Age, 22 years. Enlisted, May 2, 1898, at Oneonta, to serve two years; mustered in as private, Co. G, May 20, 1898; mustered out with company, February 25, 1899, at Oneonta, N. Y.

BLESSING, IRA H.—Age, 33 years. Enlisted, May 2, 1898, at Albany, to serve two years; mustered in as private, Co. A, May 20, 1898; mustered out with company, February 20, 1899, at Albany, N. Y.

BLIVEN, CHARLES M.—Age, 21 years. Enlisted, May 2, 1898, at Albany, to serve two years; mustered in as private, Co. A, May 20, 1898; promoted corporal, July 1, 1898; discharged, December 10, 1898, at Honolulu, H. I.

BLUM, WILLIAM.—Age, 20 years. Enlisted, May 2, 1898, at Albany, to serve two years; mustered in as private, Co. D, May 20, 1898; appointed musician, May 21, 1898; mustered out with company, February 20, 1899, at Albany, N. Y.

BLYTHE, HARRY.—Age, 23 years. Enlisted, May 2, 1898, at Newburgh, to serve two years; mustered in as corporal, Co. L, May 20, 1898; mustered out with company, February 26, 1899, at Newburgh, N. Y.

BOARDMAN, FRED W.—Age, 32 years. Enrolled, May 2, 1898, at Oneonta, to serve two years; mustered in as second lieutenant, Co. G, May 20, 1898; mustered out with company, February 25, 1899, at Oneonta, N. Y.; commissioned second lieutenant, May 20, 1898, with rank from same date, original.

BOES, WILLIAM M.—Age, 30 years. Enlisted, May 2, 1898, at Utica, to serve two years; mustered in as corporal, Co. E, May 20, 1898; mustered out with company, February 21, 1899, at Utica, N. Y.

BOGARDUS, LOUIS P.—Age, 28 years. Enlisted, May 2, 1898, at Poughkeepsie, to serve two years; mustered in as private, Co. K, May 20, 1898; mustered out with company, February 26, 1899, at Poughkeepsie, N. Y.

BOICE, CHARLES HENRY.—Age, 33 years. Enrolled, May 1, 1898, at Walton, to serve two years; mustered in as first lieutenant, Co. F, May 20, 1898; mustered out with company, February 25, 1899, at Walton, N. Y.; subsequent service as first lieutenant, Twenty-eighth Regiment, United States Volunteer Infantry; commissioned first lieutenant, May 20, 1898, with rank from same date, original.

BOLLEN, FREDERICK R. P.—Age, 24 years. Enlisted, May 2, 1898, at Poughkeepsie, to serve two years; mustered in as sergeant, Co. K, May 20, 1898; mustered out with company, February 26, 1899, at Poughkeepsie, N. Y.

BONNELL, ASA L.—Age, 21 years. Enlisted, May 1, 1898, at Binghamton, to serve two years; mustered in as private, Co. H, May 20, 1898; mustered out with company, February 26, 1899, at Binghamton, N. Y.

BOOTH, ALFRED J.—Age, 24 years. Enlisted, May 2, 1898, at Albany, to serve two years; mustered in as sergeant, Co. D, May 20, 1898; mustered out with company, February 20, 1899, at Albany, N. Y.

BOOTH, FRANK H.—Age, 31 years. Enlisted, May 2, 1898, at Newburgh, to serve two years; mustered in as sergeant, Co. L, May 20, 1898; mustered out with company, February 26, 1899, at Newburgh, N. Y.

BOOTH, FREDERICK.—Age, 21 years. Enlisted, May 2, 1898, at Kingston, to serve two years; mustered in as private, Co. M, May 20, 1898; mustered out March 29, 1899, at Fort Mason, Cal.

BOOTH, HAROLD.—Age, 23 years. Enlisted, May 2, 1898, at Poughkeepsie, to serve two years; mustered in as private, Co. K, May 20, 1898; mustered out with company, February 26, 1899, at Poughkeepsie, N. Y.

BORDEN, CHARLES E.—Age, 26 years. Enlisted, May 2, 1898, at Kingston, to serve two years; mustered in as private, Co. M, May 20, 1898; mustered out with company, February 26, 1899, at Kingston, N. Y.

BORST, LYNN L.—Age, 23 years. Enlisted, May 19, 1898, at Middletown, to serve two years; mustered in as private, Co. I, May 20, 1898; mustered out with company, February 20, 1899, at Middletown, N. Y.

BORTLE, CHARLES R.—Age, 22 years. Enlisted, May 2, 1898, at Albany, to serve two years; mustered in as private, Co. B, May 20, 1898; promoted corporal, July 1, 1898; mustered out with company, February 20, 1899, at Albany, N. Y.

BOURNE, JOHN A.—Age, 31 years. Enlisted, May 15, 1898, at Utica, to serve two years; mustered in as private, Co. E, May 20, 1898; mustered out with company, February 21, 1899, at Utica, N. Y.

BOUTON, LEONARD.—Age, — years. Enlisted, June 22, 1898, at Kingston, to serve two years; mustered in as private, Co. M, same date; mustered out with company, February 26, 1899, at Kingston, N. Y.

BOWNE, ARTHUR J.—Age, — years. Enlisted, August 1, 1898, at San Francisco, Cal., to serve two years; mustered in as private, Co. K, same date; mustered out with company, February 26, 1899, at Poughkeepsie, N. Y.

BOYCE, BENJAMAN C.—Age, 21 years. Enlisted, May 2, 1898, at Poughkeepsie, to serve two years; mustered in as private, Co. K, May 20, 1898; mustered out with company, February 26, 1899, at Poughkeepsie, N. Y.

BOYD, DAVID W.—Age, 25 years. Enlisted, May 2, 1898, at Kingston, to serve two years; mustered in as corporal, Co. M, May 20, 1898; promoted sergeant, to date, December 20, 1898; mustered out with company, February 26, 1899, at Kingston, N. Y.

BOYD, ROBERT A.—Age, 23 years. Enlisted, May 2, 1898, at Albany, to serve two years; mustered in as musician, Co. C, May 20, 1898; mustered out with company, February 20, 1899, at Albany, N. Y.

BRACKEN, CHARLES E.—Age, — years. Enlisted, June 23, 1898, at Albany, to serve two years; mustered in as private, Co. C, same date; mustered out with company, February 20, 1899, at Albany, N. Y.

BRADLEY, AMBROSE S.—Age, 22 years. Enlisted, May 2, 1898, at Kingston, to serve two years; mustered in as private, Co. M, May 20, 1898; mustered out with company, February 26, 1899, at Kingston, N. Y.

BRADY, FREDERICK A.—Age, 33 years. Enlisted, May 2, 1898, at Utica, to serve two years; mustered in as quartermaster-sergeant, Co. E, May 20, 1898; mustered out with company, February 21, 1899, at Utica, N. Y.

BRANCHLE, JOHN.—Age, — years. Enlisted, June 24, 1898, at Albany, to serve two years; mustered in as private, Co. D, same date; mustered out with company, February 20, 1899, at Albany, N. Y.

BRANDOW, ABRAM.—Age, 26 years. Enlisted, May 2, 1898, at Albany, to serve two years; mustered in as private, Co. A, May 20, 1898; mustered out with company, February 20, 1899, at Albany, N. Y.

BRANIGAN, JAMES F.—Age, — years. Enlisted, June 27, 1898, at Albany, to serve two years; mustered in as private, Co. D, same date; mustered out with company, February 20, 1899, at Albany, N. Y.

BRAY, JOHN C.—Age, 25 years. Enlisted, May 2, 1898, at Utica, to serve two years; mustered in as private, Co. E, May 20, 1898; mustered out with company, February 21, 1899, at Utica, N. Y.

BRAYTON, STEPHEN H.—Age, 21 years. Enlisted, May 2, 1898, at Utica, to serve two years; mustered in as private, Co. E, May 20, 1898; mustered out with company, February 21, 1899, at Utica, N. Y.

BRAZIE, GEORGE GRANT.—Age, — years. Enlisted, June 24, 1898, at Oneonta, to serve two years; mustered in as private, Co. G, same date; discharged for disability, August 8, 1898, at Presidio, San Francisco, Cal.

BRIDGEFORD, BENJAMIN H.—Age, 28 years. Enlisted, May 2, 1898, at Albany, to serve two years; mustered in as private, Co. B, May 20, 1898; promoted corporal, November 26, 1898; mustered out with company, February 20, 1899, at Albany, N. Y.

BRIGGS, FRANK.—Age, 22 years. Enlisted, May 12, 1898, at Albany, to serve two years; mustered in as private, Co. B, May 20, 1898; mustered out with company, February 20, 1899, at Albany, N. Y.

BRINK, WARREN K.—Age, 20 years. Enlisted, May 16, 1898, at Oneonta, to serve two years; mustered in as private, Co. G, May 20, 1898; mustered out with company, February 25, 1899, at Oneonta, N. Y.

BRISTOL, CORNELIUS J.—Age, 20 years. Enlisted, May 1, 1898, at Walton, to serve two years; mustered in as private, Co. F, May 20, 1898; mustered out with company, February 25, 1899, at Walton, N. Y.

BROOKS, LEWIS J.—Age, — years. Enlisted, June 22, 1898, at Kingston, to serve two years; mustered in as private, Co. M, same date; mustered out with company, February 26, 1899, at Kingston, N. Y.

BROWN, CHARLES.—Age, 22 years. Enlisted, June 29, 1898, at Walton, to serve two years; mustered in as private, Co. F, same date; mustered out with company, February 25, 1899, at Walton, N. Y.

BROWN, CHARLES W.—Age, 21 years. Enlisted, May 16, 1898, at Oneonta, to serve two years; mustered in as private, Co. G, May 20, 1898; mustered out with company, February 25, 1899, at Oneonta, N. Y.

BROWN, EDWARD P.—Age, 32 years. Enlisted, May 2, 1898, at Albany, to serve two years; mustered in as private, Co. D, May 20, 1898; mustered out with company, February 20, 1899, at Albany, N. Y.

BROWN, FREDERICK P.—Age, 21 years. Enlisted, May 2, 1898, at Kingston, to serve two years; mustered in as private, Co. M, May 20, 1898; mustered out with company, February 26, 1899, at Kingston, N. Y.

BROWN, JOHN.—Age, — years. Enlisted, June 23, 1898, at Albany, to serve two years; mustered in as private, Co. C, same date; mustered out with company, February 20, 1899, at Albany, N. Y.

BROWN, JOHN H.—Age, 19 years. Enlisted, May 18, 1898, at Albany, to serve two years; mustered in as private, Co. A, May 20, 1898; mustered out with company, February 20, 1899, at Albany, N. Y.

BROWNELL, WILLARD A.—Age, 20 years. Enlisted, May 2, 1898, at Albany, to serve two years; mustered in as private, Co. B, May 20, 1898; mustered out with company, February 20, 1899, at Albany, N. Y.

BUCHHEIM, WILLIAM.—Age, 24 years. Enlisted, May 2, 1898, at Albany, to serve two years; mustered in as corporal, Co. C, May 20, 1898; mustered out with company, February 20, 1899, at Albany, N. Y.

BUECHS, ANDREW J.—Age, 23 years. Enlisted, May 2, 1898, at Albany, to serve two years; mustered in as private, Co. D, May 20, 1898; mustered out with company, February 20, 1899, at Albany, N. Y.

BUENSCHOFF, ALFRED C.—Age, — years. Enlisted, June 22, 1898, at Albany, to serve two years; mustered in as private, Co. D, same date; mustered out with company, February 20, 1899, at Albany, N. Y.

BULLOCK, HARRISON W.—Age, 27 years. Enlisted, May 2, 1898, at Albany, to serve two years; mustered in as private, Co. C, May 20, 1898; discharged for disability, December 14, 1898, at insane asylum, Washington, D. C.

BUMP, CLAYTON E.—Age, — years. Enlisted, June 28, 1898, at Albany, to serve two years; mustered in as private, Co. C, same date; mustered out with company, February 20, 1899, at Albany, N. Y.

BUNNELL, FRANK G.—Age, 23 years. Enlisted, May 2, 1898, at Poughkeepsie, to serve two years; mustered in as private, Co. K, May 20, 1898; mustered out with company, February 26, 1899, at Poughkeepsie, N. Y.

BURBRIDGE, GEORGE F.—Age, 27 years. Enlisted, May 2, 1898, at Utica, to serve two years; mustered in as corporal, Co. E, May 20, 1898; mustered out with company, February 21, 1899, at Utica, N. Y.

BURHANS, EDWIN.—Age, — years. Enlisted, June 22, 1898, at Kingston, to serve two years; mustered in as private, Co. M, same date; mustered out, March 29, 1899, at Fort Mason, Cal.

BURKARTH, HENRY S.—Age, 21 years. Enlisted, June 21, 1898, at Utica, to serve two years; mustered in as private, Co. E, same date; mustered out with company, February 21, 1899, at Utica, N. Y.

BURKE, JOHN.—Age, 30 years. Enlisted, May 19, 1898, at Newburgh, to serve two years; mustered in as private, Co. L, May 20, 1898; mustered out with company, February 26, 1899, at Newburgh, N. Y.

BURLINGAME, WILLIAM EDWARD.—Age, — years. Enlisted, June 22, 1898, at Oneonta, to serve two years; mustered in as private, Co. G, same date; mustered out with company, February 25, 1899, at Oneonta, N. Y.

BURNETT, WILLIAM L.—Age, 19 years. Enlisted, May 2, 1898, at Poughkeepsie, to serve two years; mustered in as private, Co. K, May 20, 1898; promoted corporal, July 19, 1898; mustered out with company, February 26, 1899, at Poughkeepsie, N. Y.

BURNSIDE, JOHN.—Age, — years. Enlisted, June 22, 1898, at Oneonta, to serve two years; mustered in as private, Co. G, same date; mustered out with company, February 25, 1899, at Oneonta, N. Y.

BURT, LINDSAY.—Age, 19 years. Enlisted, May 2, 1898, at Middletown, to serve two years; mustered in as private, Co. I, May 20, 1898; mustered out with company, February 20, 1899, at Middletown, N. Y.

BURTON, ABRAHAM.—Age, 22 years. Enlisted, May 2, 1898, at Newburgh, to serve two years; mustered in as private, Co. L, May 20, 1898; promoted corporal, July 28, 1898; mustered out with company, February 26, 1899, at Newburgh, N. Y.

BURTON, EDWARD H.—Age, 23 years. Enlisted, May 2, 1898, at Albany, to serve two years; mustered in as corporal, Co. B, May 20, 1898; promoted sergeant, July 1, 1898; sergeant-major, August 1, 1898; mustered in as second lieutenant, Co. B, December 8, 1898; mustered out with company, February 20, 1899, at Albany, N. Y.; commissioned second lieutenant, September 12, 1898, with rank from same date, vice Staats, promoted first lieutenant.

BUSH, ALBERT B.—Age, 21 years. Enlisted, May 2, 1898, at Oneonta, to serve two years; mustered in as private, Co. G, May 20, 1898; mustered out with company, February 25, 1899, at Oneonta, N. Y.

BUSH, EDWARD A.—Age, 28 years. Enlisted, May 2, 1898, at Newburgh, to serve two years; mustered in as corporal, Co. L, May 20, 1898; mustered out with company, February 26, 1899, at Newburgh, N. Y.

BUSH, JAMES E.—Age, 19 years. Enlisted, May 2, 1898, at Oneonta, to serve two years; mustered in as musician, Co. G, May 20, 1898; mustered out with company, February, 25, 1899, at Oneonta, N. Y.

BUTLER, THOMAS V.—Age, 21 years. Enlisted, May 2, 1898, at Poughkeepsie, to serve two years; mustered in as private, Co. K, May 20, 1898; mustered out with company, February 26, 1899, at Poughkeepsie, N. Y.

BUTTS, ALBERT G.—Age, 30 years. Enlisted, May 2, 1898, at Oneonta, to serve two years; mustered in as sergeant, Co. G, May 20, 1898; mustered out with company, February 25, 1899, at Oneonta, N. Y.

BYINGTON, FREDERICK.—Age, — years. Enlisted, June 22, 1898, at Poughkeepsie, to serve two years; mustered in as private, Co. K, same date; mustered out with company, February 26, 1899, at Poughkeepsie, N. Y.

BYRNE, BERNARD J.—Age, 18 years. Enlisted, June 22, 1898, at Newburgh, to serve two years; mustered in as private, Co. L, same date; mustered out with company, February 26, 1899, at Newburgh, N. Y.

CADY, EUGENE P.—Age, 28 years. Enlisted, May 2, 1898, at Albany, to serve two years; mustered in as sergeant, Co. A, May 20, 1898; mustered out with company, February 20, 1899, at Albany, N. Y.

CADY, GEORGE A.—Age, 19 years. Enlisted, May 15, 1898, at Utica, to serve two years; mustered in as private, Co. E, May 20, 1898; mustered out with company, February 21, 1899, at Utica, N. Y.

CAIN, CLARENCE M.—Age, 23 years. Enlisted, May 2, 1898, at Oneonta, to serve two years; mustered in as private, Co. G, May 20, 1898; mustered out with company, February 25, 1899, at Oneonta, N. Y.

CAIN, PHILIP F.—Age, 22 years. Enlisted, May 14, 1898, at Albany, to serve two years; mustered in as private, Co. D, May 20, 1898; mustered out with company, February 20, 1899, at Albany, N. Y.

CAINE, JOHN S.—Age, 19 years. Enlisted, May 2, 1898, at Albany, to serve two years; mustered in as private, Co. D, May 20, 1898; promoted corporal, to date, July 1, 1898; mustered out with company, February 20, 1899, at Albany, N. Y.

CALDWELL, EDGAR.—Age, 18 years. Enlisted, May 1, 1898, at Walton, to serve two years; mustered in as private, Co. F, May 20, 1898; mustered out with company, February 25, 1899, at Walton, N. Y.

CALLACHER, MICHAEL.—Age, — years. Enlisted, July 25, 1898, at San Francisco, Cal., to serve two years; mustered in as private, Co. C, same date; mustered out with company, February 20, 1899, at Albany, N. Y.

CALLAHAN, BENJAMIN A.—Age, 26 years. Enlisted, May 2, 1898, at Newburgh, to serve two years; mustered in as private, Co. L, May 20, 1898; mustered out with company, February 26, 1899, at Newburgh, N. Y.

CALLAHAN, EDWARD S.—Age, 20 years. Enlisted, May 2, 1898, at Utica, to serve two years; mustered in as private, Co. E, May 20, 1898; mustered out with company, February 21, 1899, at Utica, N. Y.

CALLANAN, JR., JOHN J.—Age, 19 years. Enlisted, May 2, 1898, at Albany, to serve two years; mustered in as private, Co. A, May 20, 1898; discharged, to date, August 8, 1898, to accept commission as second lieutenant in Two Hundred and Third New York Volunteer Infantry.

CAMBELL, JAMES R.—Age, 22 years. Enlisted, May 19, 1898, at Albany, to serve two years; mustered in as private, Co. D, May 20, 1898; appointed cook, November 13, 1898; mustered out with company, February 20, 1899, at Albany, N. Y.

CAMPBELL, CHARLES C.—Age, 22 years. Enlisted, May 2, 1898, at Poughkeepsie, to serve two years; mustered in as private, Co. K, May 20, 1898; mustered out with company, February 26, 1899, at Poughkeepsie, N. Y.

CAMPBELL, HARVEY J.—Age, 21 years. Enlisted, June 29, 1898, at Walton, to serve two years; mustered in as private, Co. F, same date; mustered out with company, February 25, 1899, at Walton, N. Y.

CARLIN, CHARLES E.—Age, 30 years. Enlisted, May 2, 1898, at Albany, to serve two years; mustered in as private, Co. C, May 20, 1898; mustered out with company, February 20, 1899, at Albany, N. Y.

CARLUE, DAVID A.—Age, 22 years. Enlisted, May 2, 1898, at Newburgh, to serve two years; mustered in as private, Co. L, May 20, 1898; mustered out with company, February 26, 1899, at Newburgh, N. Y.

CARMODY, JAMES EDWARD.—Age, 27 years. Enlisted, May 17, 1898, at Albany, to serve two years; mustered in as private, Co. C, May 20, 1898; mustered out with company, February 20, 1899, at Albany, N. Y.

CARPENTER, JOHN S.—Age, 26 years. Enlisted, May 2, 1898, at Utica, to serve two years; mustered in as private, Co. E, May 20, 1898; discharged, January 31, 1899.

CARPENTER, WILLIAM H.—Age, 28 years. Enlisted, May 2, 1898, at Utica, to serve two years; mustered in as corporal, Co. E, May 20, 1898; mustered out with company, February 21, 1899, at Utica, N. Y.

CARPENTER, WILLIAM J.—Age, 21 years. Enlisted, May 1, 1898, at Walton, to serve two years; mustered in as private, Co. F, May 20, 1898; mustered out with company, February 25, 1899, at Walton, N. Y.

CARR, WILLIAM D.—Age, 23 years. Enlisted, May 2, 1898, at Albany, to serve two years; mustered in as private, Co. A, June 1, 1898; mustered out with company, February 20, 1899, at Albany, N. Y.

CARRICK, AUGSTINE W.—Age, 20 years. Enlisted, May 2, 1898, at Albany, to serve two years; mustered in as private, Co. A, May 20, 1898; mustered out with company, February 20, 1899, at Albany, N. Y.

CARRICK, ROBERT J.—Age, — years. Enlisted, June 27, 1898, at Albany, to serve two years; mustered in as private, Co. B, same date; mustered out with company, February 20, 1899, at Albany, N. Y.

CARROLL, DANIEL.—Age, — years. Enlisted, June 22, 1898, at Poughkeepsie, to serve two years; mustered in as private, Co. K, same date; mustered out with company, February 26, 1899, at Poughkeepsie, N. Y.

CARROLL, EUGENE J.—Age, 21 years. Enlisted, May 2, 1898, at Albany, to serve two years; mustered in as private, Co. A, June 1, 1898; mustered out with company, February 20, 1899, at Albany, N. Y.

CARROLL, FREDERICK CHARLES.—Age, — years. Enlisted, June 24, 1898, at Oneonta, to serve two years; mustered in as private, Co. G, same date; mustered out with company, February 25, 1899, at Oneonta, N. Y.

CARTER, CHARLES F.—Age, 21 years. Enlisted, May 2, 1898, at Oneonta, to serve two years; mustered in as private, Co. G, May 20, 1898; died of typhoid fever, October 30, 1898, in Post Hospital, Camp McKinley, Honolulu, H. I.

CARY, FRED S.—Age, 22 years. Enlisted, May 1, 1898, at Binghamton, to serve two years; mustered in as sergeant, Co. H, May 20, 1898; mustered out with company, February 26, 1899, at Binghamton, N. Y.

CASE, ALEXANDER L.—Age, 21 years. Enlisted, May 2, 1898, at Middletown, to serve two years; mustered in as private, Co. I, May 20, 1898; mustered out with company, February 20, 1899, at Middletown, N. Y.

CASEY, MICHAEL.—Age, 21 years. Enlisted, May 14, 1898, at Albany, to serve two years; mustered in as private, Co. D, May 20, 1898; mustered out with company, February 20, 1899, at Albany, N. Y.

CASSIDY, JOSEPH.—Age, — years. Enlisted, August 2, 1898, at San Francisco, Cal., to serve two years; mustered in as private, Co. C, same date; mustered out with company, February 20, 1899, at Albany, N. Y.

CASWELL, CHARLES I.—Age, 21 years. Enlisted, May 12, 1898, at Albany, to serve two years; mustered in as private, Co. B, May 20, 1898; mustered out with company, February 20, 1899, at Albany, N. Y.

CASWELL, RAY W.—Age, 19 years. Enlisted, June 22, 1898, at Utica, to serve two years; mustered in as private, Co. E, same date; mustered out with company, February 21, 1899, at Utica, N. Y.

CHALKER, CLARENCE E.—Age, 23 years. Enlisted, May 1, 1898, at Binghamton, to serve two years; mustered in as private, Co. H, May 20, 1898; mustered out with company, February 26, 1899, at Binghamton, N. Y.

CHAMBERO, WILLIAM H.—Age, 28 years. Enlisted, May 2, 1898, at Middletown, to serve two years; mustered in as private, Co. I, May 20, 1898; promoted corporal, October 22, 1898; mustered out with company, February 20, 1899, at Middletown, N. Y.

CHAMPLIN, MERTON B.—Age, 24 years. Enlisted, May 16, 1898, at Oneonta, to serve two years; mustered in as private, Co. G, May 20, 1898; mustered out with company, February 25, 1899, at Oneonta, N. Y.

CHAPMAN, EDWARD H.—Age, 23 years. Enlisted, May 2, 1898, at Albany, to serve two years; mustered in as private, Co. B, May 20, 1898; promoted corporal, July 1, 1898; mustered out with company, February 20, 1899, at Albany, N. Y.

CHAPMAN, GEORGE F.—Age, 29 years. Enlisted, May 2, 1898, at Newburgh, to serve two years; mustered in as private, Co. L, May 20, 1898; promoted corporal, July 28, 1898; mustered out with company, February 26, 1899, at Newburgh, N. Y.

CHAPMAN, JOHN J.—Age, 25 years. Enlisted, May 2, 1898, at Albany, to serve two years; mustered in as private, Co. C, May 20 1898; mustered out with company, February 20, 1899, at Albany, N. Y.

CHARLTON, JR., EDWARD.—Age, — years. Enlisted, June 22, 1898, at Kingston, to serve two years; mustered in as private, Co. M, same date; mustered out with company, February 26, 1899, at Kingston, N. Y.

CHASE, JAMES T.—Age, 59 years. Enrolled, May 2, 1898, at Newburgh, to serve two years; mustered in as major, May 20, 1898; discharged, October 21, 1898; prior service as private, Fifty-sixth and first lieutenant, One Hundred and Sixty-eighth regiments, New York Volunteer Infantry, War of Rebellion; commissioned major, May 20, 1898, with rank from same date, original.

CHERITREE, WILLIAM W.—Age, — years. Enlisted, June 24, 1898, at Albany, to serve two years; mustered in as private, Co. D, same date; discharged for disability, August 5, 1898, at Presidio, San Francisco, Cal.

CHRISTIAN, LARSEN J.—Age, 29 years. Enlisted, May 2, 1898, at Kingston, to serve two years; mustered in as quartermaster-sergeant, Co. M, May 20, 1898; mustered out with company, February 26, 1899, at Kingston, N. Y.

CHRISTIAN, LEONARD J.—Age, 19 years. Enlisted, May 13, 1898, at Albany, to serve two years; mustered in as private, Co. D, May 20, 1898; mustered out with company, February 20, 1899, at Albany, N. Y.

CLANSON, GEORGE H.—Age, 28 years. Enlisted, May 2, 1898, at Middletown, to serve two years; mustered in as private, Co. I, May 20, 1898; mustered out with company, February 20, 1899, at Middletown, N. Y.

CLARK, HENRY S.—Age, — years. Enlisted, July 1, 1898, at Fort Hamilton, to serve two years; mustered in as private, Co. M, same date; mustered out with company, February 26, 1899, at Kingston, N. Y.

CLARK, JOSEPH J.—Age, 25 years. Enlisted, May 2, 1898, at Newburgh, to serve two years; mustered in as private, Co. L, May 20, 1898; promoted corporal, July 28, 1898; mustered out with company, February 26, 1899, at Newburgh, N. Y.

CLARK, JR., PHILIP H.—Age, 27 years. Enlisted, May 2, 1898, at Albany, to serve two years; mustered in as private, Co. D, May 20, 1898; mustered out with company, February 20, 1899, at Albany, N. Y.

CLARK, THOMAS H.—Age, 21 years. Enlisted, May 2, 1898, at Albany, to serve two years; mustered in as private, Co. B, May 20, 1898; mustered out with company, February 20, 1899, at Albany, N. Y.

CLARK, WILLIAM R.—Age, 32 years. Enlisted, May 2, 1898, at Utica, to serve two years; mustered in as first sergeant, Co. E, May 20, 1898; mustered out with company, February 21, 1899, at Utica, N. Y.

CLARKE, FRANCIS B.—Age, 23 years. Enlisted, May 2, 1898, at Albany, to serve two years; mustered in as private, Co. D, May 20, 1898; mustered out with company, February 20, 1899, at Albany, N. Y.

CLIFFORD, ARTHER J.—Age, 25 years. Enlisted, May 2, 1898, at Albany, to serve two years; mustered in as private, Co. D, May 20, 1898; mustered out with company, February 20, 1899, at Albany, N. Y.

CLIFFORD, JAMES D.—Age, 29 years. Enlisted, May 2, 1898, at Utica, to serve two years; mustered in as private, Co. E, May 20, 1898; mustered out with company, February 21, 1899, at Utica, N. Y.

CLINE, STEPHEN O.—Age, 25 years. Enlisted, May 1, 1898, at Binghamton, to serve two years; mustered in as corporal, Co. H, May 20, 1898; mustered out with company, February 26, 1899, at Binghamton, N. Y.

CLOGHER, WILLIAM E.—Age, 24 years. Enlisted, May 15, 1898, at Utica, to serve two years; mustered in as private, Co. E, May 20, 1898; mustered out with company, February 21, 1899, at Utica, N. Y.

CLOW, CHARLES.—Age, 28 years. Enlisted, June 29, 1898, at Walton, to serve two years; mustered in as private, Co. F, same date; mustered out with company, February 25, 1899, at Walton, N. Y.

COAN, JOSEPH F.—Age, — years. Enlisted, June 22, 1898, at Albany, to serve two years; mustered in as private, Co. C, same date; mustered out with company, February 20, 1899, at Albany, N. Y.

COATES, WILLIAM B.—Age, 35 years. Enlisted, May 2, 1898, at Albany, to serve two years; mustered in as sergeant, Co. A, May 20, 1898; mustered out with company, February 20, 1899, at Albany, N. Y.

COCHRAN, ALFRED.—Age, — years. Enlisted, July 4, 1898, at Fort Hamilton, to serve two years; mustered in as private, Co. I, same date; mustered out with company, February 20, 1899, at Middletown, N. Y.

CODINGTON, EDWIN A.—Age, 22 years. Enlisted, May 19, 1898, at Middletown, to serve two years; mustered in as private, Co. I, May 20, 1898; mustered out with company, February 20, 1899, at Middletown, N. Y.

COFFEY, WILLIAM.—Age, 24 years. Enlisted, May 2, 1898, at Newburgh, to serve two years; mustered in as private, Co. L, May 20, 1898; mustered out with company, February 26, 1899, at Newburgh, N. Y.

COFFIN, EDWIN T.—Age, 27 years. Enlisted, May 2, 1898, at Albany, to serve two years; mustered in as sergeant, Co. A, May 20, 1898; promoted first sergeant, July 20, 1898; mustered out with company, February 20, 1899, at Albany, N. Y.

COFFIN, HARRISON L.—Age, — years. Enlisted, July 26, 1898, at San Francisco, Cal., to serve two years; mustered in as private, Co. B, same date; discharged, January 9, 1899, at Albany, N. Y.

COGLEY, WILLIAM F.—Age, 21 years. Enlisted, May 2, 1898, at Utica, to serve two years; mustered in as private, Co. E, May 20, 1898; promoted corporal, July 1, 1898; mustered out with company, February 21, 1899, at Utica, N. Y.

COHEN, WILLIAM.—Age, 31 years. Enlisted, May 2, 1898, at Kingston, to serve two years; mustered in as private, Co. M, May 20, 1898; mustered out with company, February 26, 1899, at Kingston, N. Y.

COLE, CHARLES.—Age, — years. Enlisted, June 28, 1898, at Albany, to serve two years; mustered in as private, Co. A, same date; mustered out with company, February 20, 1899, at Albany, N. Y.

COLE, JOHN S.—Age, 30 years. Enlisted, May 15, 1898, at Utica, to serve two years; mustered in as private, Co. E, May 20, 1898; mustered out with company, February 21, 1899, at Utica, N. Y.

COLEMAN, ALLEN B.—Age, 21 years. Enlisted, May 14, 1898, at Albany, to serve two years; mustered in as private, Co. D, May 20, 1898; mustered out with company, February 20, 1899, at Albany, N. Y.

COLEMAN, ARTHUR J. F.—Age, 25 years. Enlisted, May 2, 1898, at Newburgh, to serve two years; mustered in as private, Co. L, May 20, 1898; mustered out with company, February 26, 1899; at Newburgh, N. Y.

COLEMAN, EUGENE K.—Age, 22 years. Enlisted, May 2, 1898, at Newburgh, to serve two years; mustered in as private, Co. L, May 20, 1898; mustered out with company, February 26, 1899, at Newburgh, N. Y.

COLEROSE, WALTER.—Age, 27 years. Enlisted, May 2, 1898, at Albany, to serve two years; mustered in as private, Co. A, May 20, 1898; mustered out with company, February 20, 1899, at Albany, N. Y.

COLES, ROSWELL.—Age, 28 years. Enlisted, May 2, 1898, at Kingston, to serve two years; mustered in as private, Co. M, May 20, 1898; mustered out with company, February 26, 1899, at Kingston, N. Y.

COLLINGWOOD, ROBERT.—Age, — years. Enlisted, July 24, 1898, at San Francisco, Cal., to serve two years; mustered in as private, Co. B, same date; mustered out with company, February 20, 1899, at Albany, N. Y.

COLLINS, GEORGE H.—Age, 23 years. Enlisted, May 2, 1898, at Albany, to serve two years; mustered in as corporal, Co. D, May 20, 1898; mustered out with company, February 20, 1899, at Albany, N. Y.

COLLINS, JOHN O.—Age, 19 years. Enlisted, May 2, 1898, at Utica, to serve two years; mustered in as private, Co. E, May 20, 1898; mustered out with company, February 21, 1899, at Utica, N. Y.

COLLINS, JOHN T.—Age, 21 years. Enlisted, May 2, 1898, at Newburgh, to serve two years; mustered in as musician, Co. L, May 20, 1898; mustered out with company, February 26, 1899, at Newburgh, N. Y.

COLVILLE, HENRY R.—Age, 22 years. Enlisted, May 2, 1898, at Newburgh, to serve two years; mustered in as private, Co. L, May 20, 1898; mustered out with company, February 26, 1899, at Newburgh, N. Y.

COLVIN, ANDREW J.—Age, 18 years. Enlisted, May 13, 1898, at Albany, to serve two years; mustered in as private, Co. B, May 20, 1898; transferred to Two Hundred and Third New York Volunteer Infantry, January 28, 1899.

COLVIN, GEORGE LEE.—Age, — years. Enlisted, June 22, 1898, at Oneonta, to serve two years; mustered in as private, Co. G, same date; mustered out with company, February 25, 1899, at Oneonta, N. Y.

CONANT, JOHN N.—Age, 23 years. Enlisted, May 2, 1898, at Oneonta, to serve two years; mustered in as private, Co. G, May 20, 1898; mustered out with company, February 25, 1899, at Oneonta, N. Y.

CONKLIN, IVAN V.—Age, 18 years. Enlisted, May 1, 1898, at Walton, to serve two years; mustered in as private, Co. F, May 20, 1898; mustered out with company, February 25, 1899, at Walton, N. Y.

CONKLING, ALBERT.—Age, — years. Enlisted, June 23, 1898, at Middletown, to serve two years; mustered in as private, Co. I, same date; mustered out with company, February 20, 1899, at Middletown, N. Y.

CONKLING, BURTIS.—Age, 22 years. Enlisted, May 2, 1898, at Middletown, to serve two years; mustered in as private, Co. I, May 20, 1898; mustered out with company, February 20, 1899, at Middletown, N. Y.

CONLON, JOSEPH T.—Age, — years. Enlisted, June 22, 1898, at Kingston, to serve two years; mustered in as private, Co. M, same date; mustered out with company, February 26, 1899, at Kingston, N. Y.

CONNELLY, JAMES J.—Age, 24 years. Enlisted, May 1, 1898, at Walton, to serve two years; mustered in as private, Co. F, May 20, 1898; mustered out with company, February 25, 1899, at Walton, N. Y.

CONNERS, JOSEPH ROBERT.—Age, — years. Enlisted, June 23, 1898, at Oneonta, to serve two years; mustered in as private, Co. G, same date; mustered out with company, February 25, 1899, at Oneonta, N. Y.

CONSALUS, DAVID A.—Age, 27 years. Enlisted, May 2, 1898, at Albany, to serve two years; mustered in as private, Co. A, May 20, 1898; mustered out with company, February 20, 1899, at Albany, N. Y.

CONSTABLE, CURTIS.—Age, 20 years. Enlisted, May 2, 1898, at Middletown, to serve two years; mustered in as private, Co. I, May 20, 1898; mustered out with company, February 20, 1899, at Middletown, N. Y.

COOK, ADIN L.—Age, 25 years. Enlisted, May 16, 1898, at Oneonta, to serve two years; mustered in as private, Co. G, May 20, 1898; promoted corporal, July 23, 1898; mustered out with company, February 25, 1899, at Oneonta, N. Y.

COOK, ALBERT.—Age, 20 years. Enlisted, May 11, 1898, at Albany, to serve two years; mustered in as private, Co. C, May 20, 1898; mustered out with company, February 20, 1899, at Albany, N. Y.

COOK, JOHN.—Age, 21 years. Enlisted, May 2, 1898, at Albany, to serve two years; mustered in as private, Co. B, May 20, 1898; mustered out with company, February 20, 1899, at Albany, N. Y.

COOK, LORELO E.—Age, — years. Enlisted, June 23, 1898, at Albany, to serve two years; mustered in as private, Co. A, same date; mustered out with company, February 20, 1899, at Albany, N. Y.

COOKINGHAM, JR., HENRY J.—Age, 23 years. Enlisted, May 2, 1898, at Utica, to serve two years; mustered in as sergeant, Co. E, May 20, 1898; mustered out with company, February 21, 1899, at Utica, N. Y.

COONS, JR., WILLIAM H.—Age, 20 years. Enlisted, May 1, 1898, at Walton, to serve two years; mustered in as private, Co. F, May 20, 1898; mustered out with company, February 25, 1899, at Walton, N. Y.

COOPER, MICHAEL A.—Age, 20 years. Enlisted, May 2, 1898, at Utica, to serve two years; mustered in as private, Co. E, May 20, 1898; mustered out with company, February 21, 1899, at Utica, N. Y.

COOPERNAIL, WILLIAM IRVING.—Age, 21 years. Enlisted, May 2, 1898, at Middletown, to serve two years; mustered in as private, Co. I, May 20, 1898; mustered out with company, February 20, 1899, at Middletown, N. Y.

CORBALLY, THOMAS V.—Age, 23 years. Enlisted, May 2, 1898, at Poughkeepsie, to serve two years; mustered in as private, Co. K, May 20, 1898; mustered out with company, February 26, 1899, at Poughkeepsie, N. Y.

COSGROVE, EDWARD F.—Age, — years. Enlisted, June 22, 1898, at Poughkeepsie, to serve two years; mustered in as private, Co. K, same date; transferred to Third New Jersey Volunteer Infantry, August 22, 1898.

COSGROVE, ROBERT M.—Age, — years. Enlisted, June 20, 1898, at Albany, to serve two years; mustered in as private, Co. B, same date; mustered out with company, February 20, 1899, at Albany, N. Y.

COTTON, JOHN S.—Age, 22 years. Enlisted, May 2, 1898, at Oneonta, to serve two years; mustered in as private, Co. G, May 20, 1898; mustered out with company, February 25, 1899, at Oneonta, N. Y.

COURTNEY, FRANK G.—Age, 23 years. Enlisted, May 16, at Binghamton, to serve two years; mustered in as private, Co. G, May 20, 1898; mustered out with company, February 26, 1899, at Binghamton, N. Y.

COURTNEY, THOMAS F.—Age, 19 years. Enlisted, May 2, 1898, at Newburgh, to serve two years; mustered in as private, Co. L, May 20, 1898; mustered out with company, February 26, 1899, at Newburgh, N. Y.

COWLES, GEORGE H.—Age, 28 years. Enlisted, May 16, 1898, at Binghamton, to serve two years; mustered in as private, Co. H, May 20, 1898; died, November 12, 1898, in United States Hospital, Honolulu, H. I.

COX, ROBERT J.—Age, — years. Enlisted, June 23, 1898, at Middletown, to serve two years; mustered in as private, Co. I, same date; mustered out with company, February 20, 1899, at Middletown, N. Y.

COX, JR., WILLIAM M.—Age, 23 years. Enlisted, May 2, 1898, at Albany, to serve two years; mustered in as corporal, Co. D, May 20, 1898; mustered out with company, February 20, 1899, at Albany, N. Y.

CRAFT, WILLIAM DEIAL.—Age, — years. Enlisted, June 22, 1898, at Oneonta, to serve two years; mustered in as private, Co. G, same date; mustered out with company, February 25, 1899, at Oneonta, N. Y.

CRAIG, SAMUEL.—Age, 23 years. Enlisted, May 22, 1898, at Newburgh, to serve two years; mustered in as private, Co. L, May 20, 1898; mustered out with company, February 26, 1899, at Newburgh, N. Y.

CRAPSEY, PHILIP T.—Age, 22 years. Enlisted, May 2, 1898, at Albany, to serve two years; mustered in as private, Co. A, May 20, 1898; promoted corporal, July 20, 1898; mustered out with company, February 20, 1899, at Albany, N. Y.

CREIGHTON, JOHN B.—Age, 26 years. Enlisted, May 2, 1898, at Albany, to serve two years; mustered in as private, Co. A, May 20, 1898; mustered out with company, February 20, 1899, at Albany, N. Y.

CRENNELL, HENRY H.—Age, 26 years. Enlisted, May 2, 1898, at Albany, to serve two years; mustered in as private, Co. B, May 20, 1898; mustered out with company, February 20, 1899, at Albany, N. Y.

CRISPELL, HOMER H.—Age, 22 years. Enlisted, May 2, 1898, at Kingston, to serve two years; mustered in as private, Co. M, May 20, 1898; mustered out with company, February 26, 1899, at Kingston, N. Y.

CRONIN, JOHN.—Age, 31 years. Enlisted, May 2, 1898, at Albany, to serve two years; mustered in as wagoner, Co. A, May 20, 1898; mustered out with company, February 20, 1899, at Albany, N. Y.

CROTTY, WILLIAM.—Age, 23 years. Enlisted, June 22, 1898, at Newburgh, to serve two years; mustered in as private, Co. L, same date; mustered out with company, February 26, 1899, at Newburgh, N. Y.

CROUCH, ALBERT E.—Age, 22 years. Enlisted, May 16, 1898, at Oneonta, to serve two years; mustered in as private, Co. G, May 20, 1898; mustered out with company, February 25, 1899, at Oneonta, N. Y.

CROUCH, GEORGE F.—Age, 18 years. Enlisted, May 19, 1898, at Oneonta, to serve two years; mustered in as private, Co. G, May 20, 1898; mustered out with company, February 25, 1899, at Oneonta, N. Y.

CROUCH, HERBERT A.—Age, 38 years. Enlisted, May 2, 1898, at Kingston, to serve two years; mustered in as corporal, Co. M, May 20, 1898; died of disease, May 30, 1898, at Camp Black, L. I.

CROUNSE, AARON P.—Age, 23 years. Enlisted, May 2, 1898, at Albany, to serve two years; mustered in as private, Co. B, May 20, 1898; promoted corporal, July 1, 1899; mustered out with company, February 20, 1899, at Albany, N. Y.

CROUNSE, JAMES A.—Age, 34 years. Enlisted, May 19, 1898, at Middletown, to serve two years; mustered in as private, Co. I, May 20, 1898; discharged, December 13, 1898, at Presidio, San Francisco, Cal.

CROWDER, SAMUEL.—Age, 22 years. Enlisted, May 2, 1898, at Albany, to serve two years; mustered in as private, Co. D, May 20, 1898; appointed company cook, September 10, 1898; returned to ranks, November 13, 1898; mustered out with company, February 20, 1899, at Albany, N. Y.

CRUIT, WILLIAM F.—Age, — years. Enlisted, June 28, 1898, at Albany, to serve two years; mustered in as private, Co. C, same date; appointed company cook, November 1, 1898; mustered out with company, February 20, 1899, at Albany, N. Y.

CUNNINGHAM, CHARLES.—Age, 18 years. Enlisted, May 20, 1898, at Hempstead, to serve two years; mustered in as private, Co. F, same date; mustered out with company, February 25, 1899, at Walton, N. Y.

CURR, JOHN Y.—Age, 21 years. Enlisted, May 2, 1898, at Poughkeepsie, to serve two years; mustered in as private, Co. K, May 20, 1898; mustered out with company, February 26, 1899, at Poughkeepsie, N. Y.

CURTIN, MARTIN J.—Age, 29 years. Enlisted, May 1, 1898, at Binghamton, to serve two years; mustered in as private, Co. H, May 20, 1898; mustered out with company, February 26, 1899, at Binghamton, N. Y.

CURTIS, WILLIAM G.—Age, 24 years. Enlisted, May 2, 1898, at Albany, to serve two years; mustered in as corporal, Co. C, May 20, 1898; mustered out with company, February 20, 1899, at Albany, N. Y.

CUYLE, LEWIS.—Age, 28 years. Enlisted, June 29, 1898, at Walton, to serve two years; mustered in as private, Co. F, same date; mustered out with company, February 25, 1899, at Walton, N. Y.

DAGGETT, ARTHUR J.—Age, 36 years. Enlisted, May 1, 1898, at Walton, to serve two years; mustered in as corporal, Co. F, May 20, 1898; mustered out with company, February 25, 1899, at Walton, N. Y.

DALY, MARK A.—Age, 19 years. Enlisted, May 2, 1898, at Utica, to serve two years; mustered in as private, Co. E, May 20, 1898; mustered out with company, February 21, 1899, at Utica, N. Y.

DANE, LELAND W.—Age, 22 years. Enlisted, May 1, 1898, at Walton, to serve two years; mustered in as private, Co. F, May 20, 1898; mustered out with company, February 25, 1899, at Walton, N. Y.

DARLING, HERBERT C.—Age, 19 years. Enlisted, June 22, 1898, at Utica, to serve two years; mustered in as private, Co. B, same date; mustered out with company, February 21, 1899, at Utica, N. Y.

DAUMLER, ALBAN.—Age, — years. Enlisted, July 30, 1898, at San Francisco, Cal., to serve two years; mustered in as private, Co. D, same date; discharged, January 9, 1899, at Albany, N. Y.; prior service in Third United States Artillery.

DAVENPORT, NICHOLAS S.—Age, 27 years. Enlisted May 2, 1898, at Albany, to serve two years; mustered in as private, Co. B, May 20, 1898; promoted corporal, August 15, 1898; mustered out with company, February 20, 1899, at Albany, N. Y.

DAVEY, LEWIS J.—Age, 21 years. Enlisted, May 2, 1898, at Middletown, to serve two years; mustered in as private, Co. I, May 20, 1898; mustered out with company, February 20, 1899, at Middletown, N. Y.

DAVIS, CHARLES E.—Age, 31 years. Enrolled, May 2, 1898, at Albany, to serve two years; mustered in as surgeon, May 6, 1898; mustered out with regiment, February 26, 1899, at Albany, N. Y.; commissioned surgeon, May 6, 1898, with rank from same date, original.

DAVIS, HOWARD.—Age, 21 years. Enlisted, May 2, 1898, at Albany, to serve two years; mustered in as private, Co. A, May 20, 1898; mustered out with company, February 20, 1899, at Albany, N. Y.

DAVIS, WILLIAM.—Age, 21 years. Enlisted, June 29, 1898, at Walton, to serve two years; mustered in as private, Co. F, same date; mustered out with company, February 25, 1899, at Walton, N. Y.

DAVIS, WILLIAM H.—Age, 20 years. Enlisted, May 16, 1898, at Binghamton, to serve two years; mustered in as private, Co. H, May 20, 1898; mustered out with company, February 26, 1899, at Binghamton, N. Y.

DAWSON, WILLIAM.—Age, 21 years. Enlisted, June 22, 1898, at Newburgh, to serve two years; mustered in as private, Co. L, same date; mustered out with company, February 26, 1899, at Newburgh, N. Y.

DAY, FRANK G.—Age, 24 years. Enlisted, May 2, 1898, at Albany, to serve two years; mustered in as corporal, Co. D, May 20, 1898; mustered out with company, February 20, 1899, at Albany, N. Y.

DAYTON, GEORGE S.—Age, 22 years. Enlisted, May 2, 1898, at Albany, to serve two years; mustered in as private, Co. B, May 20, 1898; mustered out with company, February 20, 1899, at Albany, N. Y.

DECKER, ABRAHAM LINCOLN.—Age, 33 years. Enlisted, May 2, 1898, at Middletown, to serve two years; mustered in as first sergeant, Co. I, May 20, 1898; detailed as acting sergeant-major of Third Battalion, May 21, 1898; mustered in as second lieutenant, Co. I, June 21, 1898; as first lieutenant, December 8, 1898; mustered out with company, February 20, 1899, at Middletown, N. Y.; commissioned second lieutenant, May 21, 1898, with rank from same date, vice Wallace, promoted; first lieutenant, September 30, 1898, with rank from same date, vice Wallace, discharged.

DECKER, EDWARD M.—Age, 27 years. Enlisted, May 2, 1898, at Middletown, to serve two years; mustered in as corporal, Co. I, May 20, 1898; promoted sergeant, December 10, 1898; mustered out with company, February 20, 1899, at Middletown, N. Y.

DECKER, GORDON H.—Age, 21 years. Enlisted, May 2, 1898, at Albany, to serve two years; mustered in as private, Co. B, May 20, 1898; discharged for disability, November 9, 1898, at Honolulu, H. I.

DECKER, JOHN E.—Age, 43 years. Enlisted, May 2, 1898, at Middletown, to serve two years; mustered in as private, Co. I, May 20, 1898; mustered out with company, February 20, 1899, at Middletown, N. Y.

DECKER, JOHN W.—Age, — years. Enlisted, June 23, 1898, at Middletown, to serve two years; mustered in as private, Co. I, same date; mustered out with company, February 20, 1899, at Middletown, N. Y.

DECKER, WALTER H.—Age, 22 years. Enlisted, May 18, 1898, at Poughkeepsie, to serve two years; mustered in as private, Co. K, May 20, 1898; mustered out with company, February 26, 1899, at Poughkeepsie, N. Y.

DEDRICK, OSCAR H.—Age, — years. Enlisted, June 27, 1898, at Albany, to serve two years; mustered in as private, Co. A, same date; mustered out with company, February 20, 1899, at Albany, N. Y.

DEE, JOHN F.—Age, 21 years. Enlisted, May 13, 1898, at Albany, to serve two years; mustered in as private, Co. D, May 20, 1898; mustered out with company, February 20, 1899, at Albany, N. Y.

DEITZ, WARREN.—Age, — years. Enlisted, June 22, 1898, at Kingston, to serve two years; mustered in as private, Co. M, same date; mustered out with company, February 26, 1899, at Kingston, N. Y.

DELAHANTY, EDWARD J.—Age, — years. Enlisted, June 23, 1898, at Albany, to serve two years; mustered in as private, Co. C, same date; mustered out with company, February 20, 1899, at Albany, N. Y.

DELANEY, WILLIAM P.—Age, 28 years. Enlisted, May 2, 1898, at Newburgh, to serve two years; mustered in as private, Co. L, May 20, 1898; mustered out with company, February 26, 1899, at Newburgh, N. Y.

DELL, WILLIAM H.—Age, 29 years. Enlisted, May 2, 1898, at Albany, to serve two years; mustered in as private, Co. B, May 20, 1898; mustered out with company, February 20, 1899, at Albany, N. Y.

DEMPSEY, GEORGE B.—Age, 20 years. Enlisted, May 2, 1898, at Kingston, to serve two years; mustered in as private, Co. M, May 20, 1898; mustered out with company, February 26, 1899, at Kingston, N. Y.

DENISON, WILLIAM H.—Age, 34 years. Enlisted, May 2, 1898, at Albany, to serve two years; mustered in as artificer, Co. A, May 20, 1898; mustered out with company, February 20, 1899, at Albany, N. Y.

DENN, JOHN J.—Age, 21 years. Enlisted, May 2, 1898, at Albany, to serve two years; mustered in as private, Co. B, May 20, 1898; mustered out with company, February 20, 1899, at Albany, N. Y.

DENNIS, WILLIAM C.—Age, — years. Enlisted, June 22, 1898, at Poughkeepsie, to serve two years; mustered in as private, Co. K, same date; mustered out with company, February 26, 1899, at Poughkeepsie, N. Y.

DENT, JAMES.—Age, 19 years. Enlisted, May 18, 1898, at Poughkeepsie, to serve two years; mustered in as private, Co. K, May 20, 1898; mustered out with company, February 26, 1899, at Poughkeepsie, N. Y.

DEPUY, CHARLES A.—Age, 20 years. Enlisted, May 1, 1898, at Walton, to serve two years; mustered in as private, Co. F, May 20, 1898; appointed musician, June 9, 1898; mustered out with company, February 25, 1899, at Walton, N. Y.

DERMONDY, PATRICK.—Age, — years. Enlisted, June 23, 1898, at Albany, to serve two years; mustered in as private, Co. A, same date; mustered out with company, February 25, 1899, at Albany, N. Y.

DEUTSCHBEIN, HARRY J.—Age, 18 years. Enlisted, May 12, 1898, at Albany, to serve two years; mustered in as private, Co. B, May 20, 1898; mustered out with company, February 20, 1899, at Albany, N. Y.

DEVINE, JOSEPH A.—Age, 34 years. Enlisted, May 2, 1898, at Albany, to serve two years; mustered in as musician, Co. A, May 20, 1898; mustered out with company, February 20, 1899, at Albany, N. Y.

DIAMOND, GEORGE F.—Age, — years. Enlisted, June 22, 1898, at Kingston, to serve two years; mustered in as private, Co. M, same date; mustered out with company, February 26, 1899, at Kingston, N. Y.

DICKERSON, CLARENCE T.—Age, 30 years. Enlisted, May 2, 1898, at Middletown, to serve two years; mustered in as private, Co. I, May 20, 1898; promoted corporal, July 30, 1898; mustered out with company, February 20, 1899, at Albany, N. Y.

DICKS, EARNEST.—Age, 22 years. Enlisted, May 1, 1898, at Walton, to serve two years; mustered in as private, Co. F, May 20, 1898; mustered out with company, February 25, 1899, at Walton, N. Y.

DICKSON, EMMETT.—Age, — years. Enlisted, June 23, 1898, at Middletown, to serve two years; mustered in as private, Co. I, same date; mustered out with company, February 20, 1899, at Middletown, N. Y.

DICKSON, WILLIAM.—Age, 21 years. Enlisted, June 29, 1898, at Walton, to serve two years; mustered in as private, Co. F, same date; mustered out with company, February 25, 1899, at Walton, N. Y.

DIETZ, HENRY D.—Age, 23 years. Enlisted, May 2, 1898, at Poughkeepsie, to serve two years; mustered in as private, Co. K, May 20, 1898; appointed artificer, November 1, 1898; mustered out with company, February 26, 1899, at Poughkeepsie, N. Y.

DILLON, JOSEPH M.—Age, 31 years. Enlisted, May 2, 1898, at Newburgh, to serve two years; mustered in as corporal, Co. L, May 20, 1898; mustered out with company, February 26, 1899, at Newburgh, N. Y.

DINAN, TIMOTHY J.—Age, 33 years. Enlisted, May 2, 1898, at Newburgh, to serve two years; mustered in as quartermaster-sergeant, Co. L, May 20, 1898; mustered out with company, February 26, 1899, at Newburgh, N. Y.

DISBROW, DEMPSTER C.—Age, 20 years. Enlisted, May 2, 1898, at Utica, to serve two years; mustered in as private, Co. E, May 20, 1898; mustered out with company, February 21, 1899, at Utica, N. Y.

DOCHARTY, JAMES B.—Age, 18 years. Enlisted, May 12, 1898, at Albany, to serve two years; mustered in as private, Co. B, May 20, 1898; mustered out with company, February 20, 1899, at Albany, N. Y.

DODDS, FRANCIS E.—Age, 28 years. Enlisted, May 2, 1898, at Albany, to serve two years; mustered in as corporal, Co. A, May 20, 1898; mustered out with company, February 20, 1899, at Albany, N. Y.

DOHERTY, CHARLES JOSEPH.—Age, — years. Enlisted, June 23, 1898, at Oneonta, to serve two years; mustered in as private, Co. G, same date; mustered out with company, February 25, 1899, at Oneonta, N. Y.

DONNELLY, CHARLES F.—Age, 24 years. Enlisted, May 12, 1898, at Albany, to serve two years; mustered in as private, Co. B, May 20, 1898; mustered out with company, February 20, 1899, at Albany, N. Y.

DONNELLY, EDWARD J.—Age, 21 years. Enlisted, May 19, 1898, at Albany, to serve two years; mustered in as private, Co. B, May 20, 1898; mustered out with company, February 20, 1899, at Albany, N. Y.

DONNELLY, SAMUEL J.—Age, — years. Enlisted, June 22, 1898, at Oneonta, to serve two years; mustered in as private, Co. G, same date; mustered out with company, February 25, 1899, at Oneonta, N. Y.

DOYLE, CHARLES S.—Age, 25 years. Enlisted, May 2, 1898, at Oneonta, to serve two years; mustered in as private, Co. G, May 20, 1898; mustered out with company, February 25, 1899, at Oneonta, N. Y.

DOYLE, JAMES S.—Age, 18 years. Enlisted, May 2, 1898, at Albany, to serve two years; mustered in as private, Co. C, May 20, 1898; mustered out with company, February 20, 1899, at Albany, N. Y.

DREIS, L. THEODORE A.—Age, 29 years. Enlisted, May 2, 1898, at Albany, to serve two years; mustered in as corporal, Co. D, May 20, 1898; mustered out with company, February 20, 1899, at Albany, N. Y.

DUDLEY, WILLIAM.—Age, 26 years. Enlisted, May 2, 1898, at Middletown, to serve two years; mustered in as sergeant, Co. I, May 20, 1898; mustered out with company, February 20, 1899, at Middletown, N. Y.

DUFFY, WILLIAM M.—Age, — years. Enlisted, July 2, 1898, at Fort Wadsworth, to serve two years; mustered in as private, Co. D, same date; mustered out with company, February 20, 1899, at Albany, N. Y.

DUGAN, JOHN D.—Age, 24 years. Enlisted, May 2, 1898, at Albany, to serve two years; mustered in as private, Co. D, May 20, 1898; mustered out with company, February 20, 1899, at Albany, N. Y.

DUGAN, JOHN F.—Age, 28 years. Enlisted, May 2, 1898, at Middletown, to serve two years; mustered in as corporal, Co. I, May 20, 1898; mustered out with company, February 20, 1899, at Middletown, N. Y.

DUNHAM, AUSTIN W.—Age, 23 years. Enlisted, May 2, 1898, at Albany, to serve two years; mustered in as corporal, Co. B, May 20, 1898; mustered out with company, February 20, 1899, at Albany, N. Y.

DUNN, FREDERICK R.—Age, 21 years. Enlisted, May 19, 1898, at Albany, to serve two years; mustered in as private, Co. B, May 20, 1898; mustered out with company, February 20, 1899, at Albany, N. Y.

DUNN, HARRY F.—Age, 31 years. Enlisted, June 22, 1898, at Utica, to serve two years; mustered in as private, Co. E, same date; mustered out with company, February 21, 1899, at Utica, N. Y.

DUNN, HUBERT E.—Age, 31 years. Enlisted, May 2, 1898, at Newburgh, to serve two years; mustered in as sergeant, Co. L, May 20, 1898; appointed color-sergeant, September 7, 1898; mustered out with company, February 26, 1899, at Newburgh, N. Y.

DUNN, WILLIAM L.—Age, 22 years. Enlisted, June 21, 1898, at Utica, to serve two years; mustered in as private, Co. E, same date; mustered out with company, February 21, 1899, at Utica, N. Y.

DUREN, GEORGE.—Age, 22 years. Enlisted, May 1, 1898, at Binghamton, to serve two years; mustered in as private, Co. H, May 20, 1898; mustered out with company, February 26, 1899, at Binghamton, N. Y.

DURST, HARRY L.—Age, 32 years. Enlisted, May 2, 1898, at Albany, to serve two years; mustered in as private, Co. D, May 20, 1898; appointed artificer, August 1, 1898; promoted corporal, September 14, 1898; mustered out with company, February 20, 1899, at Albany, N. Y.

DWYER, JAMES M.—Age, 21 years. Enlisted, May 1, 1898, at Binghamton, to serve two years; mustered in as private, Co. H, May 20, 1898; mustered out with company, February 26, 1899, at Binghamton, N. Y.

DWYER, THOMAS J.—Age, 29 years. Enlisted, May 2, 1898, at Utica, to serve two years; mustered in as private, Co. E, May 20, 1898; mustered out with company, February 21, 1899, at Utica, N. Y.

DWYER, WILLIAM H.—Age, 18 years. Enlisted, May 12, 1898, at Albany, to serve two years; mustered in as private, Co. B, May 20, 1898; mustered out with company, February 20, 1899, at Albany, N. Y.

DYKEMAN, LOUIS.—Age, 23 years. Enlisted, May 2, 1898, at Albany, to serve two years; mustered in as private, Co. C, May 20, 1898; mustered out with company, February 20, 1899, at Albany, N. Y.

EARL, FRANK A—Age, 23 years. Enlisted, June 22, 1898, at Newburgh, to serve two years; mustered in as private, Co. L, same date; mustered out with company, February 26, 1899, at Newburgh, N. Y.

EARL, JESSE G.—Age, 24 years. Enlisted, May 2, 1898, at Albany, to serve two years; mustered in as private, Co. C, May 20, 1898; mustered out with company, February 20, 1899, at Albany, N. Y.

EARLEY, DANIEL F.—Age, 21 years. Enlisted, May 2, 1898, at Newburgh, to serve two years; mustered in as private, Co. L, May 20, 1898; mustered out with company, February 26, 1899, at Newburgh, N. Y.

EASTON, ALVIN C.—Age, — years. Enlisted, June 20, 1898, at Albany, to serve two years; mustered in as private, Co. D, same date; mustered out with company, February 20, 1899, at Albany, N. Y.

EBEL, HAROLD P.—Age, 21 years. Enlisted, May 13, 1898, at Albany, to serve two years; mustered in as private, Co. A, May 20, 1898; mustered out with company, February 20, 1899, at Albany, N. Y.

ECKERT, ABRAHAM D.—Age, 31 years. Enlisted, May 2, 1898, at Newburgh, to serve two years; mustered in as private, Co. L, May 20, 1898; promoted corporal, July 28, 1898; mustered out with company, February 26, 1899, at Newburgh, N. Y.

EDGCOMB, ALBERT.—Age, 24 years. Enlisted, May 16, 1898, at Binghamton, to serve two years; mustered in as private, Co. H, May 20, 1898; mustered out with company, February 26, 1899, at Binghamton, N. Y.

EDSON, FRED D.—Age, 27 years. Enlisted, May 19, 1898, at Oneonta, to serve two years; mustered in as private, Co. G, May 20, 1898; mustered out with company, February 25, 1899, at Oneonta, N. Y.

EDWARDS, EARL D.—Age, 20 years. Enlisted, May 15, 1898, at Utica, to serve two years; mustered in as private, Co. E, May 20, 1898; mustered out with company, February 21, 1899, at Utica, N. Y.

EDWARDS, EDWARD E.—Age, — years. Enlisted, June 22, 1898, at Poughkeepsie, to serve two years; mustered in as private, Co. K, same date; mustered out with company, February 26, 1899, at Poughkeepsie, N. Y.

EDWARDS, FRANK BURCH.—Age, 23 years. Enrolled, June 6, 1898, at Camp Black, to serve two years; mustered in as first lieutenant and battalion-adjutant, same date; erroneously mustered in and discharged, July 2, 1898, at Fort Columbus, New York Harbor; commissioned first lieutenant and battalion-adjutant, May 27, 1898, with rank from same date, original.

EDWARDS, JOHN E.—Age, 25 years. Enlisted, May 2, 1898, at Albany, to serve two years; mustered in as corporal, Co. D, May 20, 1898; mustered out with company, February 20, 1899, at Albany, N. Y.

EDWARDS, JR., WARD.—Age, 19 years. Enlisted, May 2, 1898, at Middletown, to serve two years; mustered in as musician, Co. I, May 20, 1898; mustered out with company, February 20, 1899, at Middletown, N. Y.

EGAN, FRANK A.—Age, 21 years. Enlisted, May 2, 1898, at Albany, to serve two years; mustered in as private, Co. C, May 20, 1898; promoted corporal, July 2, 1898; mustered out with company, February 20, 1899, at Albany, N. Y.

EGAN, JAMES C.—Age, 28 years. Enlisted, May 2, 1898, at Middletown, to serve two years; mustered in as private, Co. I, May 20, 1898; mustered out with company, February 20, 1899, at Middletown, N. Y.

EHLE, GEORGE.—Age, 22 years. Enlisted, May 2, 1898, at Utica, to serve two years; mustered in as private, Co. E, May 20, 1898; mustered out with company, February 21, 1899, at Utica, N. Y.

EHLERS, JR., LEWIS A.—Age, 30 years. Enlisted, May 2, 1898, at Kingston, to serve two years; mustered in as private, Co. M, May 20, 1898; mustered out with company, February 26, 1899, at Kingston, N. Y.

EHMANN, JOHN H.—Age, 19 years. Enlisted, May 2, 1898, at Albany, to serve two years; mustered in as private, Co. D, May 20, 1898; mustered out with company, February 20, 1899, at Albany, N. Y.

EHRMANN, FERDINAND.—Age, 40 years. Enlisted, May 2, 1898, at Albany, to serve two years; mustered in as private, Co. A, May 20, 1898; mustered out with company, February 20, 1899, at Albany, N. Y.

EIDLE, LEONARD J.—Age, — years. Enlisted, June 22, 1898, at Poughkeepsie, to serve two years; mustered in as private, Co. K, same date; mustered out with company, February 26, 1899, at Poughkeepsie, N. Y.

EIDLE, WILLIAM L.—Age, 21 years. Enlisted, May 19, 1898, at Poughkeepsie, to serve two years; mustered in as private, Co. K, May 20, 1898; mustered out with company, February 26, 1899, at Poughkeepsie, N. Y.

ELDERKIN, ELMER.—Age, 19 years. Enlisted, May 1, 1898, at Walton, to serve two years; mustered in as private, Co. F, May 20, 1898; mustered out with company, February 25, 1899, at Walton, N. Y.

ELLIOTT, GEORGE.—Age, 19 years. Enlisted, June 29, 1898, at Walton, to serve two years; mustered in as private, Co. F, same date; mustered out with company, February 25, 1899, at Walton, N. Y.

ELLROTT, HENRY.—Age, 29 years. Enlisted, May 2, 1898, at Albany, to serve two years; mustered in as private, Co. D, May 20, 1898; mustered out with company, February 20, 1899, at Albany, N. Y.

ELLWOOD, ARTHUR M.—Age, 23 years. Enlisted, May 1, 1898, at Walton, to serve two years; mustered in as private, Co. F, May 20, 1898; mustered out with company, February 25, 1899, at Walton, N. Y.

ELMENDORF, RICHARD A.—Age, 22 years. Enlisted, May 2, 1898, at Poughkeepsie, to serve two years; mustered in as private, Co. K, May 20, 1898; mustered out with company, February 26, 1899, at Poughkeepsie, N. Y.

EMMET, ROBERT TEMPLE.—Age, 43 years. Enrolled, May 6, 1898, at Camp Black, to serve two years; mustered in as first lieutenant and adjutant, May 20, 1898; major, May 24, 1898; mustered out with regiment, February 26, 1899, at Albany, N. Y.; prior service as first lieutenant, Ninth United States Cavalry; commissioned captain and regimental adjutant, May 20, 1898, with rank from same date, original; major, to date, May 20, 1898, with rank from same date, original.

EVANS, ARTHUR H.—Age, 25 years. Enlisted, May 2, 1898, at Utica, to serve two years; mustered in as private, Co. E, May 20, 1898; promoted corporal, July 1, 1898; mustered out with company, February 21, 1899, at Utica, N. Y.

EVANS, CHARLES D.—Age, 25 years. Enlisted, May 2, 1898, at Albany, to serve two years; mustered in as private, Co. D, May 20, 1898; mustered out with company, February 20, 1899, at Albany, N. Y.

EVANS, FRANK.—Age, 28 years. Enlisted, May 2, 1898, at Oneonta, to serve two years; mustered in as private, Co. G, May 20, 1898; mustered out with company, February 25, 1899, at Oneonta, N. Y.

EVERETT, HENRY C.—Age, 20 years. Enlisted, May 2, 1898, at Albany, to serve two years; mustered in as private, Co. B, May 20, 1898; mustered out with company, February 20, 1899, at Albany, N. Y.

FAKE, REED.—Age, 24 years. Enlisted, May 2, 1898, at Albany, to serve two years; mustered in as private, Co. C, May 20, 1898; mustered out with company, February 20, 1899, at Albany, N. Y.

FARRAR, GEORGE W.—Age, 26 years. Enlisted, May 2, 1898, at Utica, to serve two years; mustered in as musician, Co. E, May 20, 1898; mustered out with company, February 21, 1899, at Utica, N. Y.

FARRAR, JOSEPH P.—Age, 25 years. Enlisted, May 2, 1898, at Poughkeepsie, to serve two years; mustered in as private, Co. K, May 20, 1898; mustered out with company, February 26, 1899, at Poughkeepsie, N. Y.

FAULKNER, ADAM.—Age, 30 years. Enlisted, May 2, 1898, at Newburgh, to serve two years; mustered in as sergeant, Co. L, May 20, 1898; mustered out with company, February 26, 1899, at Newburgh, N. Y.

FAUST, CHARLES E.—Age, — years. Enlisted, June 22, 1898, at Poughkeepsie, to serve two years; mustered in as private, Co. K, same date; mustered out with company, February 26, 1899, at Poughkeepsie, N. Y.

FENNER, GEORGE A.—Age, 22 years. Enlisted, June 22, 1898, at Utica, to serve two years; mustered in as private, Co. E, same date; mustered out with company, February 21, 1899, at Utica, N. Y.

FERGUSON, GEORGE S.—Age, 21 years. Enlisted, May 2, 1898, at Newburgh, to serve two years; mustered in as private, Co. L, May 20, 1898; mustered out with company, February 26, 1899, at Newburgh, N. Y.

FERGUSON, JAMES E.—Age, 24 years. Enlisted, June 22, 1898, at Newburgh, to serve two years; mustered in as private, Co. L, same date; mustered out with company, February 26, 1899, at Newburgh, N. Y.

FERGUSON, URSIL A.—Age, 28 years. Enrolled, May 2, 1898, at Oneonta, to serve two years; mustered in as captain, Co. G, May 20, 1898; mustered out with company, February 25, 1899, at Oneonta, N. Y.; commissioned captain, May 20, 1898, with rank from same date, original.

FERRIS, ELMER L.—Age, 21 years. Enlisted, May 2, 1898, at Oneonta, to serve two years; mustered in as private, Co. G, May 20, 1898; mustered out with company, February 25, 1899, at Oneonta, N. Y.

FETHEROLF, CHARLES W.—Age, 21 years. Enlisted, May 1, 1898, at Binghamton, to serve two years; mustered in as private, Co. H, May 20, 1898; mustered out with company, February 26, 1899, at Binghamton, N. Y.

FINKLE, ALDEN D.—Age, 23 years. Enlisted, May 2, 1898, at Albany, to serve two years; mustered in as musician, Co. B, May 20, 1898; mustered out with company, February 20, 1899, at Albany, N. Y.

FINKLE, HARRY W.—Age, 20 years. Enlisted, May 2, 1898, at Albany, to serve two years; mustered in as private, Co. B, May 20, 1898; mustered out with company, February 20, 1899, at Albany, N. Y.

FISHER, CLARENCE.—Age, 23 years. Enlisted, May 2, 1898, at Oneonta, to serve two years; mustered in as private, Co. G, May 20, 1898; mustered out with company, February 25, 1899, at Oneonta, N. Y.

FISHER, EDWIN M.—Age, 19 years. Enlisted, May 2, 1898, at Utica, to serve two years; mustered in as private, Co. E, May 20, 1898; mustered out, March 29, 1899, at Fort Mason, Cal.

FISHER, HENRY S.—Age, — years. Enlisted, August 20, 1898, at San Francisco, Cal., to serve two years; mustered in as private, Co. D, same date; discharged, November 18, 1898, at Honolulu, H. I.

FISHER, JAMES B.—Age, 19 years. Enlisted, June 22, 1898, at Newburgh, to serve two years; mustered in as private, Co. L, same date; mustered out, March 29, 1899, at Fort Mason, Cal.

FITZGERALD, EDWARD D.—Age, 24 years. Enlisted, May 2, 1898, at Kingston, to serve two years; mustered in as private, Co. M, May 20, 1898; promoted corporal, July 1, 1898; mustered out with company, February 26, 1899, at Kingston, N. Y.

FITZGERALD, FRANCIS W.—Age, 24 years. Enlisted, June 22, 1898, at Newburgh, to serve two years; mustered in as private, Co. L, same date; mustered out with company, February 26, 1899, at Newburgh, N. Y.

FITZPATRICK, STODDARD.—Age, 20 years. Enlisted, May 2, 1898, at Albany, to serve two years; mustered in as private, Co. B, May 20, 1898; mustered out with company, February 20, 1899, at Albany, N. Y.

FLEMING, FRED HALE.—Age, — years. Enlisted, June 22, 1898, at Oneonta, to serve two years; mustered in as private, Co. G, same date; mustered out with company, February 25, 1899, at Oneonta, N. Y.

FLEMING, HARRY.—Age, 24 years. Enlisted, May 2, 1898, at Albany, to serve two years; mustered in as private, Co. B, May 20, 1898; mustered out with company, February 20, 1899, at Albany, N. Y.

FLEMING, JOHN G.—Age, 23 years. Enlisted, May 16, 1898, at Albany, to serve two years; mustered in as private, Co. A, May 20, 1898; mustered out with company, February 20, 1899, at Albany, N. Y.

FLINN, JOHN H.—Age, 18 years. Enlisted, May 2, 1898, at Albany, to serve two years; mustered in as private, Co. B, May 20, 1898; mustered out with company, February 20, 1899, at Albany, N. Y.

FOLEY, WILLIAM L.—Age, 19 years. Enlisted, May 2, 1898, at Utica, to serve two years; mustered in as private, Co. E, May 20, 1898; promoted corporal, July 1, 1898; mustered out with company, February 21, 1899, at Utica, N. Y.

FOORD, JOHN G.—Age, — years. Enlisted, July 5, 1898, at Fort Wadsworth, to serve two years; mustered in as private, Co. A, same date; mustered out with company, February 20, 1899, at Albany, N. Y.

FOOTE, VERNON A.—Age, 24 years. Enlisted, May 1, 1898, at Walton, to serve two years; mustered in as private, Co. F, May 20, 1898; mustered out with company, February 25, 1899, at Walton, N. Y.

FORD, PERCY M.—Age, 19 years. Enlisted, May 2, 1898, at Utica, to serve two years; mustered in as private, Co. E, May 20, 1898; mustered out with company, February 21, 1899, at Utica, N. Y.

FORSTNER, PETER.—Age, 18 years. Enlisted, May 2, 1898, at Albany, to serve two years; mustered in as private, Co. A, May 20, 1898; mustered out with company, February 20, 1899, at Albany, N. Y.

FORT, CLARENCE V.—Age, 19 years. Enlisted, May 2, 1898, at Albany, to serve two years; mustered in as private, Co. A, May 20, 1898; mustered out with company, February 20, 1899, at Albany, N. Y.

FOSTER, ALFRED W.—Age, 23 years. Enlisted, May 2, 1898, at Utica, to serve two years; mustered in as private, Co. E, May 20, 1898; mustered out with company, February 21, 1899, at Utica, N. Y.

FOSTER, HENRY V.—Age, 21 years. Enlisted, May 2, 1898, at Newburgh, to serve two years; mustered in as private, Co. L, May 20, 1898; mustered out with company, February 26, 1899, at Newburgh, N. Y.

FOSTER, WALTER S.—Age, 36 years. Enlisted, May 2, 1898, at Kingston, to serve two years; mustered in as corporal, Co. M, May 20, 1898; promoted sergeant, December 1, 1898; mustered out with company, February 26, 1899, at Kingston, N. Y.

FOWLER, CHARLES G.—Age, 27 years. Enlisted, May 2, 1898, at Poughkeepsie, to serve two years; mustered in as private, Co. K, May 20, 1898; promoted corporal, July 19, 1898; mustered out with company, February 26, 1899, at Poughkeepsie, N. Y.

FOWLER, JOSEPH M.—Age, 25 years. Enlisted, May 2, 1898, at Kingston, to serve two years; mustered in as corporal, Co. M, May 20, 1898; second lieutenant, to date, October 12, 1898; mustered out with company, February 26, 1899 at Kingston, N. Y.; commissioned second lieutenant, September 30, 1898, with rank from same date, vice Hühne, promoted first lieutenant.

FOX, WILLIAM.—Age, 20 years. Enlisted, May 2, 1898, at Albany, to serve two years; mustered in as private, Co. C, May 20, 1898; mustered out with company, February 20, 1899, at Albany, N. Y.

FRANCIS, ROLLIN J.—Age, — years. Enlisted, July 7, 1898, at Fort Hamilton, to serve two years; mustered in as private, Co. M, same date; mustered out with company, February 26, 1899, at Kingston, N. Y.

FRANCISCO, ALBERT.—Age, — years. Enlisted, June 23, 1898, at Middletown, to serve two years; mustered in as private, Co. I, same date; mustered out with company, February 20, 1899, at Middletown, N. Y.

FRASER, SAMUEL G.—Age, 36 years. Enlisted, May 16, 1898, at Binghamton, to serve two years; mustered in as private, Co. H, May 20, 1898; mustered out with company, February 26, 1899, at Binghamton, N. Y.

FREDENRICH, WILLIAM SHAW.—Age, 24 years. Enlisted, May 2, 1898, at Albany, to serve two years; mustered in as wagoner, Co. C, May 20, 1898; promoted corporal, July 2, 1898; mustered out with company, February 20, 1899, at Albany, N. Y.

FREDERICKS, HARRY V.—Age, 23 years. Enlisted, May 2, 1898, at Middletown, to serve two years; mustered in as private, Co. I, May 20, 1898; mustered out, March 29, 1899, at Fort Mason, Cal.

FRENCH, WILLIAM I.—Age, 34 years. Enlisted, May 2, 1898, at Middletown, to serve two years; mustered in as musician, Co. I, May 20, 1898; mustered out with company, February 20, 1899, at Middletown, N. Y.

FREY, FRANCIS J.—Age, 23 years. Enlisted, May 2, 1898, at Utica, to serve two years; mustered in as private, Co. E, May 20, 1898; promoted corporal, July 1, 1898; mustered out with company, February 21, 1899, at Utica, N. Y.

FRIES, WILLIAM C.—Age, 21 years. Enlisted, May 2, 1898, at Poughkeepsie, to serve two years; mustered in as private, Co. K, May 20, 1898; promoted corporal, July 19, 1898; mustered out with company, February 26, 1899, at Poughkeepsie, N. Y.

FRISBEE, JAY D.—Age, 24 years. Enlisted, June 29, 1898, at Walton, to serve two years; mustered in as private, Co. F, same date; mustered out with company, February 25, 1899, at Walton, N. Y.

FRITOG, CARL.—Age, 20 years. Enlisted, May 2, 1898, at Kingston, to serve two years; mustered in as private, Co. M, May 20, 1898; mustered out with company, February 26, 1899, at Kingston, N. Y.

FROST, ALLEN.—Age, 19 years. Enlisted, May 2, 1898, at Poughkeepsie, to serve two years; mustered in as private, Co. K, May 20, 1898; promoted corporal, July 19, 1899; mustered out with company, February 26, 1899, at Poughkeepsie, N. Y.

FROST, EDWIN S.—Age, 20 years. Enlisted, May 1, 1898, at Walton, to serve two years; mustered in as corporal, Co. F, May 20, 1898; mustered out with company, February 25, 1899, at Walton, N. Y., as Seymour E. Frost.

FULLER, DANIEL H.—Age, 28 years. Enlisted, June 29, 1898, at Walton, to serve two years; mustered in as private, Co. F, same date; mustered out with company, February 25, 1899, at Walton, N. Y.

FULLERTON, ABRAHAM L.—Age, — years. Enlisted, June 23, 1898, at Middletown, to serve two years; mustered in as private, Co. I, same date; mustered out with company, February 20, 1899, at Middletown, N. Y.

GABRIEL, GEORGE F.—Age, 20 years. Enlisted, May 2, 1898, at Albany, to serve two years; mustered in as private, Co. C, May 20, 1898; mustered out with company, February 20, 1899, at Albany, N. Y.

GADSBY, ORVILLE.—Age, 22 years. Enlisted, May 13, 1898, at Albany, to serve two years; mustered in as private, Co. D, May 20, 1898; mustered out with company, February 20, 1899, at Albany, N. Y.

GAENSSLEY, FREDERICK.—Age, 22 years. Enlisted, May 2, 1898, at Albany, to serve two years; mustered in as private, Co. A, May 20, 1898; mustered out with company, February 20, 1899, at Albany, N. Y.

GAGE, FLOYD L.—Age, 23 years. Enlisted, May 1, 1898, at Binghamton, to serve two years; mustered in as private, Co. H, May 20, 1898; mustered out with company, February 26, 1899, at Binghamton, N. Y.

GAIGE, CLARENCE W.—Age, 21 years. Enlisted, May 1, 1898, at Binghamton, to serve two years; mustered in as private, Co. H, May 20, 1898; mustered out with company, February 26, 1899, at Binghamton, N. Y.

GALLAGHER, JOHN A.—Age, — years. Enlisted, July 6, 1898, at Fort Hamilton, to serve two years; mustered in as private, Co. I, same date; mustered out with company, February 20, 1899, at Middletown, N. Y.

GALLAGHER, PETER.—Age, 25 years. Enlisted, May 2, 1898, at Newburgh, to serve two years; mustered in as private, Co. L, May 20, 1898; appointed cook, August 22, 1898; mustered out with company, February 26, 1899, at Newburgh, N. Y.

GALVIN, MATTHEW J.—Age, 22 years. Enlisted, May 16, 1898, at Oneonta, to serve two years; mustered in as private, Co. G, May 20, 1898; mustered out with company, February 25, 1899, at Oneonta, N. Y.

GANSMAN, SAMUEL.—Age, 28 years. Enlisted, May 2, 1898, at Middletown, to serve two years; mustered in as corporal, Co. I, May 20, 1898; mustered out with company, February 20, 1899, at Middletown, N. Y.

GARDNER, ANDREW P.—Age, 34 years. Enlisted, May 1, 1898, at Newburgh, to serve two years; mustered in as first sergeant, Co. L, May 20, 1898; mustered out with company, February 26, 1899, at Newburgh, N. Y.

GAUS, 2D., CHARLES H.—Age, 23 years. Enlisted, May 2, 1898, at Albany, to serve two years; mustered in as hospital steward, May 20, 1898; mustered out with regiment, February 26, 1899, at Albany, N. Y.

GAVIT, ERASTUS P.—Age, 26 years. Enlisted, May 2, 1898, at Albany, to serve two years; mustered in as sergeant, Co. A, May 20, 1898; mustered out with company, February 20, 1899, at Albany, N. Y.

GAY, GEORGE.—Age, — years. Enlisted, June 21, 1898, at Binghamton, to serve two years; mustered in as private, Co. H, June 25, 1898; mustered out with company, February 26, 1899, at Binghamton, N. Y.

GAY, HARRY L.—Age, — years. Enlisted, June 22, 1898, at Binghamton, to serve two years; mustered in as private, Co. H, June 25, 1898; mustered out with company, February 26, 1899, at Binghamton, N. Y.

GENUNG, RICHARD A.—Age, — years. Enlisted, June 21, 1898, at Binghamton, to serve two years; mustered in as private, Co. H, June 25, 1898; mustered out with company, February 26, 1899, at Binghamton, N. Y.

GERALDS, JAMES W.—Age, 21 years. Enlisted, May 2, 1898, at Newburgh, to serve two years; mustered in as private, Co. L, May 20, 1898; mustered out with company, February 26, 1899, at Newburgh, N. Y.

GIBBONS, BURTON J.—Age, — years. Enlisted, June 22, 1898, at Binghamton, to serve two years; mustered in as private, Co. H, June 25, 1898; mustered out with company, February 26, 1899, at Binghamton, N. Y.

GIBSON, ARTHUR. Age, 21 years. Enlisted, May 16, 1898, at Binghamton, to serve two years; mustered in as private, Co. H, May 20, 1898; mustered out with company, February 26, 1899, at Binghamton, N. Y.

GIBSON, EDWARD B.—Age, 18 years. Enlisted, May 2, 1898, at Albany, to serve two years; mustered in as private, Co. C, May 20, 1898; mustered out with company, February 20, 1899, at Albany, N. Y.

GILL, EDGAR TEMPERTON.—Age, — years. Enlisted, June 22, 1898, at Oneonta, to serve two years; mustered in as private, Co. G, same date; mustered out with company, February 25, 1899, at Oneonta, N. Y.

GILLETT, GEORGE W.—Age, — years. Enlisted, June 21, 1898, at Binghamton, to serve two years; mustered in as private, Co. H, June 25, 1898; mustered out with company, February 26, 1899, at Binghamton, N. Y.

GILLIGAN, PETER A.—Age, — years. Enlisted, June 22, 1898, at Kingston, to serve two years; mustered in as private, Co. M, same date; mustered out with company, February 26, 1899, at Kingston, N. Y.

GILROY, JOHN J.—Age, 27 years. Enlisted, May 2, 1898, at Albany, to serve two years; mustered in as private, Co. D, May 20, 1898; appointed wagoner, August 1, 1898; mustered out with company, February 20, 1899, at Albany, N. Y.

GLADSTONE, FRANK.—Age, 19 years. Enlisted, June 29, 1898, at Walton, to serve two years; mustered in as private, Co. F, same date; mustered out with company, February 25, 1899, at Walton, N. Y.

GLASBY, ALBERT.—Age, 23 years. Enlisted, May 16, 1898, at Binghamton, to serve two years; mustered in as private, Co. H, May 20, 1898; died, November 21, 1898, in United States Hospital, Honolulu, H. I.

GLAVIN, HENRY.—Age, 23 years. Enlisted, May 2, 1898, at Middletown, to serve two years; mustered in as private, Co. I, May 20, 1898; mustered out with company, February 20, 1899, at Middletown, N. Y.

GLEASON, WILLIAM L.—Age, — years. Enlisted, June 21, 1898, at Binghamton, to serve two years; mustered in as private Co. H, June 25, 1898; mustered out with company, February 26, 1899, at Binghamton, N. Y.

GODFREY, HARLAND H.—Age, 25 years. Enlisted, May 2, 1898, at Middletown, to serve two years; mustered in as private, Co. I, May 20, 1898; mustered out with company, February 20, 1899, at Middletown, N. Y.

GOLDSMITH, HENRY F.—Age, 22 years. Enlisted, May 2, 1898, at Poughkeepsie, to serve two years; mustered in as private, Co. K, May 20, 1898; promoted corporal and returned to ranks, no dates; mustered out with company, February 26, 1899, at Poughkeepsie, N. Y.

GOLDSWORTHY, HENRY.—Age, 20 years. Enlisted, May 19, 1898, at Kingston, to serve two years; mustered in as private, Co. M, May 20, 1898; mustered out with company, February 26, 1899, at Kingston, N. Y.

GOMPH, JOHN P.—Age, 24 years. Enlisted, May 2, 1898, at Utica, to serve two years; mustered in as corporal, Co. E, May 20, 1898; mustered out with company, February 21, 1899, at Utica, N. Y.

GOODALE, JAMES R.—Age, 34 years. Enlisted, May 2, 1898, at Utica, as first sergeant, Co. E, to serve two years; mustered in as sergeant-major, May 20, 1898; as second lieutenant, July 18, 1898; discharged, March 17, 1899, at New York city; subsequent service as first lieutenant, Twelfth Regiment, New York Volunteer Infantry; commissioned second lieutenant, June 7, 1898, with rank from same date, vice Wood, promoted first lieutenant.

GOODIER, LEWIS E.—Age, 41 years. Enrolled, May 2, 1898, at Utica, to serve two years; mustered in as captain, Co. E, May 20, 1898; discharged, July 6, 1898, for promotion to major, Two Hundred and Third New York Volunteer Infantry; commissioned captain, May 20, 1898; with rank from same date, original.

GOODRICH, EDWIN F.—Age, 21 years. Enlisted, May 1, 1898, at Walton, to serve two years; mustered in as private, Co. F, May 20, 1898; mustered out with company, February 25, 1899, at Walton, N. Y.

GOODRICH, WILLIAM.—Age, 27 years. Enlisted, May 2, 1898, at Albany, to serve two years; mustered in as quartermaster-sergeant, Co. C, May 20, 1898; died of typhoid fever, October 30, 1898, in Post Hospital, Camp McKinley, Honolulu, H. I.

GOODSPEED, CLARK N.—Age, 24 years. Enlisted, May 2, 1898, at Oneonta, to serve two years; mustered in as private, Co. G, May 20, 1898; discharged for disability, August 8, 1898, at Presidio, San Francisco, Cal.

GOREY, ANDREW J.—Age, 23 years. Enlisted, May 2, 1898, at Albany, to serve two years; mustered in as private, Co. B, May 20, 1898; mustered out with company, February 20, 1899, at Albany, N. Y.

GOULD, HALSEY E.—Age, 21 years. Enlisted, May 2, 1898, at Middletown, to serve two years; mustered in as private, Co. I, May 20, 1898; promoted corporal, July 30, 1898; mustered out with company, February 20, 1899, at Middletown, N. Y.

GRACIE, WILLIAM B.—Age, 30 years. Enrolled, May 2, 1898, at Albany, to serve two years; mustered in as captain, Co. D, May 20, 1898; mustered out with company, February 20, 1899, at Albany, N. Y.; subsequent service as captain, Twenty-seventh United States Volunteer Infantry; commissioned captain, May 20, 1898, with rank from same date, original.

GRAHAM, MANSFIELD F.—Age, 19 years. Enlisted, May 2, 1898, at Albany, to serve two years; mustered in as private, Co. A, May 20, 1898; mustered out with company, February 20, 1899, at Albany, N. Y.

GRAHAM, ROBERT G.—Age, 22 years. Enlisted, May 2, 1898, at Poughkeepsie, to serve two years; mustered in as private, Co. K, May 20, 1898; promoted corporal, July 19, 1898; returned to ranks, October 12, 1898; mustered out with company, February 26, 1899, at Poughkeepsie, N. Y.

GRANT, JOHN.—Age, 28 years. Enlisted, May 1, 1898, at Walton, to serve two years; mustered in as quartermaster-sergeant, Co. F, May 20, 1898; mustered out with company, February 25, 1899, at Walton, N. Y.

GRAULEY, JOHN H.—Age, — years. Enlisted, June 23, 1898, at Albany, to serve two years; mustered in as private, Co. C, same date; mustered out with company, February 20, 1899, at Albany, N. Y.

GRAY, FRANK E.—Age, 27 years. Enlisted, May 2, 1898, at Albany, to serve two years; mustered in as private, Co. D, May 20, 1898; mustered out with company, February 20, 1899, at Albany, N. Y.

GRAY, JOHN A.—Age, 21 years. Enlisted, May 2, 1898, at Newburgh, to serve two years; mustered in as private, Co. L, May 20, 1898; mustered out with company, February 26, 1899, at Newburgh, N. Y.

GRAY, WILLIAM S.—Age, 21 years. Enlisted, May 2, 1898, at Oneonta, to serve two years; mustered in as private, Co. G, May 20, 1898; mustered out with company, February 25, 1899, at Oneonta, N. Y.

GREGORY, JOHN B.—Age, — years. Enlisted, June 21, 1898, at Binghamton, to serve two years; mustered in as private, Co. H, June 25, 1898; mustered out with company, February 26, 1899, at Binghamton, N. Y.

GREGORY, JOSEPH.—Age, 19 years. Enlisted, May 2, 1898, at Albany, to serve two years; mustered in as private, Co. C, May 20, 1898; mustered out with company, February 20, 1899, at Albany, N. Y.

GRESHAM, CHRISTOPHER.—Age, 33 years. Enrolled, May 2, 1898, at Albany, to serve two years; mustered in as first lieutenant, Co. C, May 20, 1898; mustered out with company, February 20, 1899, at Albany, N. Y.; commissioned first lieutenant, May 20, 1898, with rank from same date, original.

GRIFFITH, LEWIS THEOPHILUS.—Age, 24 years. Enrolled, May 2, 1898, at Camp Black, to serve two years; mustered in as first lieutenant and assistant surgeon, May 20, 1898; mustered out with regiment, February 26, 1899, at Albany, N. Y.; commissioned assistant surgeon, May 20, 1898, with rank of captain, from same date, original; surgeon, not mustered, December 17, 1898, with rank of major, from same date, vice Davis, reported resigned.

GRIMES, JOSEPH P.—Age, 23 years. Enlisted, May 19, 1898, at Kingston, to serve two years; mustered in as private, Co. M, May 20, 1898; mustered out with company, February 26, 1899, at Kingston, N. Y.

GRISARD, FREDERICK D.—Age, — years. Enlisted, June 25, 1898, at Fort Hamilton, to serve two years; mustered in as private, Co. K, same date; mustered out with company, February 26, 1899, at Poughkeepsie, N. Y.

GRISWOLD, EUGENE V.—Age, 28 years. Enlisted, May 20, 1898, at Hempstead, to serve two years; mustered in as private, Co. F, same date; mustered out with company, February 25, 1899, at Walton, N. Y.

GRISWOLD, STANLEY H.—Age, 19 years. Enlisted, May 1, 1898, at Walton, to serve two years; mustered in as private, Co. F, May 20, 1898; mustered out with company, February 25, 1899, at Walton, N. Y.

GROAT, A. EDWARD.—Age, 22 years. Enlisted, May 2, 1898, at Oneonta, to serve two years; mustered in as private, Co. G, May 20, 1898; promoted corporal, July 23, 1898; mustered out with company, February 25, 1899, at Oneonta, N. Y.

GROGAN, JAMES E.—Age, 25 years. Enlisted, May 2, 1898, at Newburgh, to serve two years; mustered in as private, Co. L, May 20, 1898; mustered out with company, February 26, 1899, at Newburgh, N. Y.

GROGAN, WHITING W.—Age, 31 years. Enlisted, May 2, 1898, at Newburgh, to serve two years; mustered in as musician, Co. L, May 20, 1898; mustered out with company, February 26, 1899, at Newburgh, N. Y.

GROTEVANT, SQUIRE P.—Age, 26 years. Enlisted, May 1, 1898, at Walton, to serve two years; mustered in as private, Co. F, May 20, 1898; mustered out with company, February 25, 1899, at Walton, N. Y.

GUERNSEY, JR., DANIEL W.—Age, 19 years. Enlisted, May 18, 1898, at Poughkeepsie, to serve two years; mustered in as private, Co. K, May 20, 1898; mustered out with company, February 26, 1899, at Poughkeepsie, N. Y.

HAASE, CHARLES E.—Age, — years. Enlisted, August 13, 1898, at San Francisco, Cal., to serve two years; mustered in as private, Co. G, and deserted, same date, at Presidio, San Francisco, Cal.

HACKETT, JR., EDWARD F.—Age, 21 years. Enlisted, May 2, 1898, at Albany, to serve two years; mustered in as private, Co. A, May 20, 1898; mustered out with company, February 20, 1899, at Albany, N. Y.

HAGAN, JOHN F. Age, — years. Enlisted, June 22, 1898, at Kingston, to serve two years; mustered in as private, Co. M, same date; mustered out with company, February 26, 1899, at Kingston, N. Y.

HAINES, WILLIAM.—Age, 22 years. Enlisted, May 2, 1898, at Kingston, to serve two years; mustered in as private, Co. M, May 20, 1898; appointed wagoner, no date; mustered out with company, February 26, 1899, at Kingston, N. Y.

HAKER, CHARLES.—Age, — years. Enlisted, July 3, 1898, at Albany, to serve two years; mustered in as private, Co. B, same date; mustered out with company, February 20, 1899, at Albany, N. Y.

HAKES, CLAUDE E.—Age, 22 years. Enlisted, May 15, 1898, at Utica, to serve two years; mustered in as private, Co. E, May 20, 1898; mustered out with company, February 21, 1899, at Utica, N. Y.

HAKES, WILLARD A.—Age, 37 years. Enlisted, May 1, 1898, at Binghamton, to serve two years; mustered in as private, Co. H, May 20, 1898; mustered out with company, February 26, 1899, at Binghamton, N. Y.

HALL, ELLIS F.—Age, 23 years. Enlisted, May 2, 1898, at Utica, to serve two years; mustered in as sergeant, Co. E, May 20, 1898; mustered out with company, February 21, 1899, at Utica, N. Y.

HALLENBECK, CHARLES H.—Age, 31 years. Enlisted, May 2, 1898, at Albany, to serve two years; mustered in as sergeant, Co. C, May 20, 1898; mustered out with company, February 20, 1899, at Albany, N. Y.

HALLENBECK, WILLIAM E.—Age, 18 years. Enlisted, May 2, 1898, at Albany, to serve two years; mustered in as private, Co. D, May 20, 1898; mustered out with company, February 20, 1899, at Albany, N. Y.

HALLENBECK, WILLIAM H.—Age, — years. Enlisted, June 23, 1898, at Albany, to serve two years; mustered in as private, same date; mustered out with company, February 20, 1899, at Albany, N. Y.

HALLETT, EDWARD.—Age, 31 years. Enlisted, May 16, 1898, at Binghamton, to serve two years; mustered in as private, Co. H, May 20, 1898; mustered out with company, February 26, 1899, at Binghamton, N. Y.

HALLORAN, PETER J.—Age, 19 years. Enlisted, May 2, 1898, at Kingston, to serve two years; mustered in as private, Co. M, May 20, 1898; mustered out with company, February 26, 1899, at Kingston, N. Y.

HAMILTON, HYMAN A.—Age, 21 years. Enlisted, May 2, 1898, at Oneonta, to serve two years; mustered in as private, Co. G, May 20, 1898; mustered out with company, February 25, 1899, at Oneonta, N. Y.

HAMILTON, ROBERT A.—Age, 33 years. Enlisted, May 2, 1898, at Albany, to serve two years; mustered in as private, Co. A, May 20, 1898; promoted corporal, July 1, 1898; mustered out with company, February 20, 1899, at Albany, N. Y.

HANEY, IRA NICHOLS.—Age, 44 years. Enlisted, May 14, 1898, at Albany, to serve two years; mustered in as private, Co. C, May 20, 1898; mustered out with company, February 20, 1899, at Albany, N. Y.

HANKINS, HERBERT G.—Age, 22 years. Enlisted, May 2, 1898, at Utica, to serve two years; mustered in as private, Co. E, May 20, 1898; mustered out with company, February 21, 1899, at Utica, N. Y.

HANSER, JOHN.—Age, — years. Enlisted, June 24, 1898, at Albany, to serve two years; mustered in as private, Co. D, same date; mustered out with company, February 20, 1899, at Albany, N. Y.

HANSON, PETER E.—Age, 21 years. Enlisted, May 1, 1898, at Walton, to serve two years; mustered in as private, Co. F, May 20, 1898; discharged, March 29, 1899, at Fort Mason, Cal.

HARBINGER, JOHN.—Age, 28 years. Enlisted, May 2, 1898, at Albany, to serve two years; mustered in as private, Co. C, May 20, 1898; promoted corporal, July 2, 1898; mustered out with company, February 20, 1899, at Albany, N. Y.

HARDEN, WINSLOW K.—Age, — years. Enlisted, July 23, 1898, at San Francisco, Cal., to serve two years; mustered in as private, Co. B, same date; discharged, January 9, 1899, at Albany, N. Y.

HARDICK, EMERSON.—Age, 23 years. Enlisted, May 1, 1898, at Walton, to serve two years; mustered in as private, Co. F, May 20, 1898; promoted corporal, July 23, 1898; mustered out, March 29, 1899, at Fort Mason, Cal.

HARFORD, ANDREW J.—Age, — years. Enlisted, June 23, 1898, at Middletown, to serve two years; mustered in as private, Co. I, same date; mustered out with company, February 20, 1899, at Middletown, N. Y.

HARMER, NATHAN C.—Age, 36 years. Enlisted, May 2, 1898, at Oneonta, to serve two years; mustered in as private, Co. G, May 20, 1898; mustered out with company, February 25, 1899, at Oneonta, N. Y.

HARPER, WALLACE A.—Age, 23 years. Enlisted, May 17, 1898, at Albany, to serve two years; mustered in as private, Co. A, May 20, 1898; no further record.

HARRINGTON, LORENZO D.—Age, — years. Enlisted, June 2, 1898, at Binghamton, to serve two years; mustered in as private, Co. H, June 25, 1898; mustered out with company, February 26, 1899, at Binghamton, N. Y.

HARRIS, JOHN I.—Age, — years. Enlisted, July 5, 1898, at Fort Hamilton, to serve two years; mustered in as private, Co. M, same date; mustered out, March 29, 1899, at Fort Mason, Cal.

HARRIS, SEYMOUR N.—Age, 37 years. Enlisted, May 2, 1898, at Albany, to serve two years; mustered in as private, Co. A, May 20, 1898; mustered out with company, February 20, 1899, at Albany, N. Y.

HART, EDWARD.—Age, — years. Enlisted, June 21, 1898, at Binghamton, to serve two years; mustered in as private, Co. H, June 25, 1898; mustered out with company, February 26, 1899, at Binghamton, N. Y.

HART, PALMER A.—Age, 28 years. Enlisted, June 21, 1898, at Utica, to serve two years; mustered in as private, Co. E, same date; appointed cook, September 6, 1898; mustered out with company, February 21, 1899, at Utica, N. Y.

HASLETT, SAMUEL.—Age, 21 years. Enlisted, May 2, 1898, at Newburgh, to serve two years; mustered in as private, Co. L, May 20, 1898; mustered out with company, February 26, 1899, at Newburgh, N. Y.

HASTINGS, HENRY C. S.—Age, 20 years. Enlisted, May 2, 1898, at Albany, to serve two years; mustered in as private, Co. A, May 20, 1898; mustered out with company, February 20, 1899, at Albany, N. Y.

HASTINGS, MICHAEL.—Age, — years. Enlisted, June 21, 1898, at Binghamton, to serve two years; mustered in as private, Co. H, June 25, 1898; mustered out with company, February 26, 1899, at Binghamton, N. Y.

HAWKS, WILLIAM H.—Age, 25 years. Enlisted, May 16, 1898, at Binghamton, to serve two years; mustered in as private, Co. H, May 20, 1898; mustered out with company, February 26, 1899, at Binghamton, N. Y.

HAWLEY, FRANK.—Age, — years. Enlisted, June 23, 1898, at Middletown, to serve two years; mustered in as private, Co. I, same date; mustered out with company, February 20, 1899, at Middletown, N. Y.

HAYFORD, EUGENE H.—Age, 20 years. Enlisted, May 14, 1898, at Albany, to serve two years; mustered in as private, Co. D, May 20, 1898; mustered out with company, February 20, 1899, at Albany, N. Y.

HAYNES, LUTHER.—Age, 18 years. Enlisted, May 20, 1898, at Hempstead, to serve two years; mustered in as private, Co. F, same date; discharged, March 29, 1899, at Fort Mason, Cal.

HAYT, HARRY B.—Age, 22 years. Enlisted, May 2, 1898, at Poughkeepsie, to serve two years; mustered in as private, Co. K, May 20, 1898; mustered out with company, February 26, 1899, at Poughkeepsie, N. Y.

HEALY, TIMOTHY M.—Age, 33 years. Enlisted, May 2, 1898, at Utica, to serve two years; mustered in as private, Co. E, May 20, 1898; mustered out with company, February 21, 1899, at Utica, N. Y.

HEATH, HARVEY B.—Age, 22 years. Enlisted, May 2, 1898, at Oneonta, to serve two years; mustered in as private, Co. G, May 20, 1898; discharged, September 2, 1898, at Presidio, San Francisco, Cal.

HECTUS, JOHN.—Age, 19 years. Enlisted, June 22, 1898, at Newburgh, to serve two years; mustered in as private, Co. L, same date; mustered out with company, February 26, 1899, at Newburgh, N. Y.

HEERMANCE, FREDERICK.—Age, 22 years. Enlisted, May 2, 1898, at Poughkeepsie, to serve two years; mustered in as sergeant, Co. K, May 20, 1898; mustered out with company, February 26, 1899, at Poughkeepsie, N. Y.

HEITMAN, FREDERICK J.—Age, — years. Enlisted, August 5, 1898, at San Francisco, Cal., to serve two years; mustered in as private, Co. C, same date; discharged, January 24, 1899.

HELMS, ARTHUR.—Age, 26 years. Enlisted, May 13, 1898, at Albany, to serve two years; mustered in as private, Co. D, May 20, 1898; mustered out with company, February 20, 1899, at Albany, N. Y.

HENDRICKSON, WILLIAM A.—Age, 24 years. Enlisted, May 2, 1898, at Albany, to serve two years; mustered in as private, Co. D, May 20, 1898; promoted corporal, July 1, 1898; mustered out with company, February 20, 1899, at Albany, N. Y.

HENDRIKSE, JR., NICHOLAS.—Age, 28 years. Enlisted, May 2, 1898, at Albany, to serve two years; mustered in as private, Co. A, May 20, 1898; appointed cook, August 12, 1898; returned to ranks, November 26, 1898; mustered out with company, February 20, 1899, at Albany, N. Y.

HENNESSY, JOHN.—Age, —years. Enlisted, June 20, 1898, at Albany, to serve two years; mustered in as private, Co. D, same date; mustered out with company, February 20, 1899, at Albany, N. Y.

HERBERT, OLIVER.—Age, — years. Enlisted, June 23, 1898, at Albany, to serve two years; mustered in as private, Co. C, same date; mustered out with company, February 20, 1899, at Albany, N. Y.

HERRICK, CHAUNCEY W.—Age, 22 years. Enlisted, May 2, 1898, at Oneonta, to serve two years; mustered in as corporal, Co. G, May 20, 1898; mustered out with company, February 25, 1899, at Oneonta, N. Y.

HESS, JR., JOHN.—Age, — years. Enlisted, June 28, 1898, at Albany, to serve two years; mustered in as private, Co. A, same date; mustered out with company, February 20, 1899, at Albany, N. Y.

HEVENOR, ROYAL.—Age, 21 years. Enlisted, May 2, 1898, at Albany, to serve two years; mustered in as private, Co. A, May 20, 1898; mustered out with company, February 20, 1899, at Albany, N. Y.

HICKS, HARRY C.—Age, 21 years. Enlisted, May 2, 1898, at Kingston, to serve two years; mustered in as private, Co. M, May 20, 1898; mustered out with company, February 26, 1899, at Kingston, N. Y.

HIGLEY, STERLING F.—Age, 25 years. Enlisted, May 2, 1898, at Oneonta, to serve two years; mustered in as private, Co. G, May 20, 1898; promoted corporal, July 23, 1898; mustered out with company, February 25, 1899, at Oneonta, N. Y.

HILL, BERT E.—Age, 18 years. Enlisted, May 2, 1898, at Albany, to serve two years; mustered in as private, Co. B, May 20, 1898; mustered out with company, February 20, 1899, at Albany, N. Y.

HILL, OLIVER B.—Age, 23 years. Enlisted, May 2, 1898, at Middletown, to serve two years; mustered in as sergeant, Co. I, May 20, 1898; mustered out with company, February 20, 1899, at Middletown, N. Y.

HILL, ROBERT P.—Age, 29 years. Enlisted, May 2, 1898, at Oneonta, to serve two years; mustered in as private, Co. G, May 20, 1898; mustered out with company, February 25, 1899, at Oneonta, N. Y.

HILLSINGER, ANDREW J.—Age, 26 years. Enlisted, May 1, 1898, at Walton, to serve two years; mustered in as private, Co. F, May 20, 1898; mustered out with company, February 25, 1899, at Walton, N. Y.

HINE, LEMUEL S.—Age, 23 years. Enlisted, May 1, 1898, at Walton, to serve two years; mustered in as artificer, Co. F, May 20, 1898; promoted corporal, July 23, 1898; mustered out with company, February 25, 1899, at Walton, N. Y.

HINMAN, CHARLES N.—Age, 35 years. Enrolled, May 1, 1898, at Binghamton, to serve two years; mustered in as second lieutenant, Co. H, May 20, 1898; mustered out with company, February 26, 1899, at Binghamton, N. Y.; commissioned second lieutenant, May 20, 1898, with rank from same date, original.

HITCHCOCK, CHARLES HENRY.—Age, 40 years. Enrolled, May 1, 1898, at Binghamton, to serve two years; mustered in as captain, Co. H, May 20, 1898; mustered out with company, February 26, 1899, at Binghamton; commissioned captain, May 20, 1898, with rank from same date, original.

HITCHCOCK, GEORGE EDWARD.—Age, - - years. Enlisted, June 22, 1898, at Oneonta, to serve two years; mustered in as private, Co. G, same date; mustered out with company, February 25, 1899, at Oneonta, N. Y.

HOAG, EDWARD S.—Age, 33 years. Enlisted, May 1, 1898, at Binghamton, to serve two years; mustered in as sergeant, Co. H, May 20, 1898; mustered out with company, February 26, 1899, at Binghamton, N. Y.

HOBBIE, CHARLES W.—Age, 35 years. Enlisted, May 1, 1898, at Binghamton, to serve two years; mustered in as wagoner, Co. H, May 20, 1898; mustered out, March 25, 1899, at Fort Mason, Cal.

HOBBS, HOWARD S. Age, 29 years. Enlisted, May 1, 1898, at Binghamton, to serve two years; mustered in as private, Co. H, May 20, 1898; mustered out with company, February 26, 1899, at Binghamton, N. Y.

HOF, WILLIAM.—Age, 24 years. Enlisted, May 2, 1898, at Poughkeepsie, to serve two years;; mustered in as private, Co. K, May 20, 1898; mustered out with company, February 26, 1899, at Poughkeepsie, N. Y.

HOGAN, JOSEPH FREDERICK.—Age, 26 years. Enlisted, May 2, 1898, at Albany, to serve two years; mustered in as hospital steward, May 20, 1898; mustered out with regiment, February 26, 1899, at Albany, N. Y.

HOTAILING, CLAUDE L.—Age, 25 years. Enlisted, May 2, 1898, at Oneonta, to serve two years; mustered in as private, Co. G, May 20, 1898; mustered out with company, February 25, 1899, at Oneonta, N. Y.

HOLCOMB, MARION C.—Age, — years. Enlisted, June 21, 1898, at Binghamton, to serve two years; mustered in as private, Co. H, June 25, 1898; mustered out, March 29, 1899, at Fort Mason, Cal.

HOLDRIDGE, LEWIS A.—Age, — years. Enlisted, June 22, 1898, at Kingston, to serve two years; mustered in as private, Co. M, same date; mustered out with company, February 26, 1899, at Kingston, N. Y.

HOLLEY, FRANK E.—Age, 23 years. Enlisted, May 2, 1898, at Newburgh, to serve two years; mustered in as private, Co. L, May 20, 1898; mustered out with company, February 26, 1899, at Newburgh, N. Y.

HOLLEY, WILLIAM H.—Age, 19 years. Enlisted, May 2, 1898, at Newburgh, to serve two years; mustered in as private, Co. L, May 20, 1898; mustered out with company, February 26, 1899, at Newburgh, N. Y.

HOLMES, JOEL O.—Age, 35 years. Enlisted, May 2, 1898, at Poughkeepsie, to serve two years; mustered in as private, Co. K, May 20, 1898; mustered out with company, February 26, 1899, at Poughkeepsie, N. Y.

HOLMES, LE VERNE.—Age, 21 years. Enlisted, June 28, 1898, at Oneonta, to serve two years; mustered in as private, Co. G, same date; mustered out with company, February 25, 1899, at Oneonta, N. Y.

HOLMES, WILLIAM A.—Age, 27 years. Enlisted, May 2, 1898, at Poughkeepsie, to serve two years; mustered in as corporal, Co. K, May 20, 1898; mustered out with company, February 26, 1899, at Poughkeepsie, N. Y.

HOOVER, JACOB L.—Age, 21 years. Enlisted, May 19, 1898, at Poughkeepsie, to serve two years; mustered in as private, Co. K, May 20, 1898; mustered out with company, February 26, 1899, at Poughkeepsie, N. Y.

HORN, PETER.—Age, 19 years. Enlisted, May 2, 1898, at Albany, to serve two years; mustered in as private, Co. C, May 20, 1898; mustered out with company, February 20, 1899, at Albany, N. Y.

HORSFALL, FRANCIS J.—Age, 30 years. Enlisted, May 2, 1898, at Poughkeepsie, to serve two years; mustered in as quartermaster-sergeant, Co. K, May 20, 1898; mustered out with company, February 26, 1899, at Poughkeepsie, N. Y.

HOTAILING, BURTON J.—Age, 20 years. Enlisted, May 2, 1898, at Oneonta, to serve two years; mustered in as private, Co. G, May 20, 1898; mustered out with company, February 25, 1899, at Oneonta, N. Y.

HOUGHKIRK, HARRY.—Age, 24 years. Enlisted, May 2, 1898, at Albany, to serve two years; mustered in as corporal, Co. C, May 20, 1898; mustered out with company, February 20, 1899, at Albany, N. Y.

HOWARTH, JAMES H.—Age, 20 years. Enlisted, May 2, 1898, at Utica, to serve two years; mustered in as private, Co. E, May 20, 1898; mustered out with company, February 21, 1899, at Utica, N. Y.

HOWE, DENIS F.—Age, 28 years. Enlisted, May 2, 1898, at Utica, to serve two years; mustered in as sergeant, Co. E, May 20, 1898; mustered out with company, February 21, 1899, at Utica, N. Y.

HOWE, WALTER, H J.—Age, 21 years. Enlisted, May 2, 1898, at Poughkeepsie, to serve two years; mustered in as artificer, Co. K, May 20, 1898; returned to ranks, July 15, 1898; mustered out with company, February 26, 1899, at Poughkeepsie, N. Y.

HOWELL, WILLIAM W.—Age, 19 years. Enlisted, May 2, 1898, at Poughkeepsie, to serve two years; mustered in as private, Co. K, May 20, 1898; mustered out with company, February 26, 1899, at Poughkeepsie, N. Y.

HOWLAND, DWIGHT I.—Age, 19 years. Enlisted May 1, 1898, at Walton, to serve two years; mustered in as private, Co. F, May 20, 1898; mustered out with company, February 25, 1899, at Walton, N. Y.

HOWLAND, HOMER R.—Age, 30 years. Enlisted, June 29, 1898, at Walton, to serve two years; mustered in as private, Co. F, same date; mustered out with company, February 25, 1899, at Walton, N. Y.

HOWLAND, NORMAN.—Age, 18 years. Enlisted, May 1, 1898, at Walton, to serve two years; mustered in as private, Co. F, May 20, 1898; mustered out with company, February 25, 1899, at Walton, N. Y.

HOWLAND, SHELDON.—Age, 19 years. Enlisted, May 20, 1898, at Hempstead, to serve two years; mustered in as private, Co. F, same date; mustered out with company, February 25, 1899, at Walton, N. Y.

HOY, MILTON R.—Age, 28 years. Enlisted, May 1, 1898, at Walton, to serve two years; mustered in as private, Co. F, May 20, 1898; appointed artificer, July 23, 1898; mustered out with company, February 25, 1899, at Walton, N. Y.

HOY, PETER B.—Age, 22 years. Enlisted, May 1, 1898, at Walton, to serve two years; mustered in as private, Co. F, May 20, 1898; mustered out with company, February 25, 1899, at Walton, N. Y.

HOYT, MILTON W.—Age, 21 years. Enlisted, May 2, 1898, at Newburgh, to serve two years; mustered in as private, Co. L, May 20, 1898; mustered out with company, February 26, 1899, at Newburgh, N. Y.

HUBBARD, CLARENCE R.—Age, 29 years. Enlisted, May 1, 1898, at Binghamton, to serve two years; mustered in as private, Co. H, May 20, 1898; mustered out with company, February 26, 1899, at Binghamton, N. Y.

HUBBEL, WILSON.—Age, 21 years. Enlisted, May 2, 1898, at Utica, to serve two years; mustered in as private, Co. E, May 20, 1898; mustered out with company, February 21, 1899, at Utica, N. Y.

HUDSON, GEORGE A.—Age, 22 years. Enlisted, May 2, 1898, at Utica, to serve two years; mustered in as private, Co. E, May 20, 1898; mustered out, April 19, 1899, at Fort Mason, Cal.

HUGHES, ARTHUR D.—Age, 19 years. Enlisted, June 21, 1898, at Utica, to serve two years; mustered in as private, Co. E, same date; mustered out with company, February 21, 1899, at Utica, N. Y.

HUGHES, JOHN F.—Age, 21 years. Enlisted, May 1, 1898, at Walton, to serve two years; mustered in as private, Co. F, May 20, 1898; promoted corporal, July 23, 1898; mustered out with company, February 25, 1899, at Walton, N. Y.

HUHN, FRANCIS C.—Age, 26 years. Enlisted, May 1, 1898, at Binghamton, to serve two years; mustered in as corporal, Co. H, May 20, 1898; mustered out with company, February 26, 1899, at Binghamton, N. Y.

HÜHNE, JOHN A.—Age, 30 years. Enrolled, May 2, 1898, at Kingston, to serve two years; mustered in as second lieutenant, Co. M, May 20, 1898; as first lieutenant, October 12, 1898; mustered out with company, February 26, 1899, at Kingston, N. Y.; commissioned second lieutenant, May 20, 1898, with rank from same date, original; first lieutenant, September 30, 1898, with rank from same date, vice Terry, discharged.

HUNGERFORD, HERBERT.—Age, 23 years. Enlisted, May 1, 1898, at Binghamton, to serve two years; mustered in as private, Co. H, May 20, 1898; mustered out with company, February 26, 1899, at Binghamton, N. Y.

HUNT, WILLARD J.—Age, 21 years. Enlisted, May 2, 1898, at Poughkeepsie, to serve two years; mustered in as private, Co. K, May 20, 1898; mustered out with company, February 26, 1899, at Poughkeepsie, N. Y.

HUNTER, FRANK J.—Age, 21 years. Enlisted, May 2, 1898, at Poughkeepsie, to serve two years; mustered in as corporal, Co. K, May 20, 1898; mustered out with company, February 26, 1899, at Poughkeepsie, N. Y.

HUNTER, JAMES G.—Age, 20 years. Enlisted, May 2, 1898, at Newburgh, to serve two years; mustered in as private, Co. L, May 20, 1898; mustered out with company, February 26, 1899, at Newburgh, N. Y.

HYATT, ASA M.—Age, 25 years. Enlisted, May 2, 1898, at Kingston, to serve two years; mustered in as artificer, Co. M, May 20, 1898; mustered out with company, February 26, 1899, at Kingston, N. Y.

HYDE, TENNEY R.—Age, 21 years. Enlisted, May 2, 1898, at Kingston, to serve two years; mustered in as private, Co. M, May 20, 1898; mustered out with company, February 26, 1899, at Kingston, N. Y.

HYNES, JAMES T.—Age, — years. Enlisted, June 22, 1898, at Albany, to serve two years; mustered in as private, Co. C, same date; mustered out with company, February 20, 1899, at Albany, N. Y.

HYNES, WILLIAM.—Age, — years. Enlisted, June 29, 1898, at Fort Wadsworth, to serve two years; mustered in as private, Co. C, same date; mustered out with company, February 20, 1899, at Albany, N. Y.

ILER, OLIVER E.—Age, 23 years. Enlisted, May 2, 1898, at Poughkeepsie, to serve two years; mustered in as corporal, Co. K, May 20, 1898; mustered out with company, February 26, 1899, at Poughkeepsie, N. Y.

ILLINGWORTH, EDWARD T.—Age, 22 years. Enlisted, May 2, 1898, at Utica, to serve two years; mustered in as private, Co. E, May 20, 1898; mustered out with company, February 21, 1899, at Utica, N. Y.

INDERLIND, ELMO E.—Age, 21 years. Enlisted, May 1, 1898, at Walton, to serve two years; mustered in as private, Co. F, May 20, 1898; mustered out with company, February 25, 1899, at Walton, N. Y.

INDZONKA, ALLEN.—Age, 24 years. Enlisted, May 2, 1898, at Newburgh, to serve two years; mustered in as artificer, Co. L, May 20, 1898; mustered out with company, February 26, 1899, at Newburgh, N. Y.

INGRAHAM, FRANK.—Age, 21 years. Enlisted, May 18, 1898, at Poughkeepsie, to serve two years; mustered in as private, Co. K, May 20, 1898; mustered out with company, February 26, 1899, at Poughkeepsie, N. Y.

INGRAM, CLARENCE M.—Age, 27 years. Enlisted, June 29, 1898, at Walton, to serve two years; mustered in as private, Co. F, same date; mustered out with company, February 25, 1899, at Walton, N. Y.

INMAN, ROBERT W.—Age, 18 years. Enlisted, May 2, 1898, at Utica, to serve two years; mustered in as private, Co. E, May 20, 1898; mustered out with company, February 21, 1899, at Utica, N. Y.

IRLE, CHRISTOPHER.—Age, 21 years. Enlisted, May 2, 1898, at Utica, to serve two years; mustered in as musician, Co. E, May 20, 1898; mustered out with company, February 21, 1899, at Utica, N. Y.

ISLER, WILLIAM H.—Age, — years. Enlisted, June 27, 1898, at Albany, to serve two years; mustered in as private, Co. D, same date; mustered out with company, February 20, 1899, at Albany, N. Y.

ISRAEL, MILTON J.—Age, 18 years. Enlisted, May 2, 1898, at Kingston, to serve two years; mustered in as private, Co. M, May 20, 1898; mustered out with company, February 26, 1899, at Kingston, N. Y.

JACKSON, FRED M. H.—Age, 30 years. Enlisted, May 2, 1898, at Oneonta, to serve two years; mustered in as first sergeant, Co. G, May 20, 1898; mustered out, March 29, 1899, at Fort Mason, Cal.

JACKSON, HENRY L.—Age, 19 years. Enlisted, May 2, 1898, at Utica, to serve two years; mustered in as private, Co. E, May 20, 1898; mustered out with company, February 21, 1899, at Utica, N. Y.

JAYNE, CHARLES V. W.—Age, 33 years. Enlisted, May 2, 1898, at Albany, to serve two years; mustered in as corporal, Co. C, May 20, 1898; mustered out with company, February 20, 1899, at Albany, N. Y.

JENKINS, ARCHIE A.—Age, — years. Enlisted, June 22, 1898, at Binghamton, to serve two years; mustered in as private, Co. H, June 25, 1898; mustered out with company, February 26, 1899, at Binghamton, N. Y.

JENKINS, EDWARD E.—Age, 18 years. Enlisted, May 17, 1898, at Albany, to serve two years; mustered in as private, Co. A, May 20, 1898; mustered out with company, February 20, 1899, at Albany, N. Y.

JENNISON, BERNARD.—Age, 26 years. Enlisted, May 1, 1898, at Binghamton, to serve two years; mustered in as private, Co. H, May 20, 1898; mustered out with company, February 26, 1899, at Binghamton, N. Y.

JERSON, JOHN A.—Age, 29 years. Enlisted, May 2, 1898, at Kingston, to serve two years; mustered in as private, Co. M, May 20, 1898; promoted corporal, December 1, 1899; mustered out with company, February 26, 1899, at Kingston, N. Y.

JOHNS, ELMER W.—Age, 23 years. Enlisted, May 14, 1898, at Albany, to serve two years; mustered in as private, Co. D, May 20, 1898; mustered out with company, February 20, 1899, at Albany, N. Y.

JOHNSON, CHARLES B.—Age, 26 years. Enlisted, May 16, 1898, at Binghamton, to serve two years; mustered in as private, Co. H, May 20, 1898; mustered out with company, February 26, 1899, at Binghamton, N. Y.

JOHNSON, EDWARD W.—Age, 24 years. Enlisted, June 22, 1898, at Newburgh, to serve two years; mustered in as private, Co. L, same date; mustered out with company, February 26, 1899, at Newburgh, N. Y.

JOHNSON, EDWIN W.—Age, — years. Enlisted, June 20, 1898, at Albany, to serve two years; mustered in as private, Co. D, same date; deserted, July 3, 1898, at Fort Wadsworth, New York Harbor

JOHNSON, ERNEST C.—Age, 19 years. Enlisted, May 2, 1898, at Albany, to serve two years; mustered in as private, Co. B, May 20, 1898; promoted corporal, August 15, 1898; mustered out with company, February 20, 1899, at Albany, N. Y.

JOHNSON, GARRETT V.—Age, 26 years. Enlisted, May 2, 1898, at Oneonta, to serve two years; mustered in as corporal, Co. G, May 20, 1898; mustered out with company, February 25, 1899, at Oneonta, N. Y.

JOHNSON, GODFREY.—Age, 25 years. Enlisted, May 2, 1898, at Newburgh, to serve two years; mustered in as private, Co. L, May 20, 1898; mustered out with company, February 26, 1899, at Newburgh, N. Y.

JOHNSON, LEON A.—Age, 20 years. Enlisted, June 22, 1898, at Utica, to serve two years; mustered in as private, Co. E, same date; mustered out with company, February 21, 1899, at Utica, N. Y.

JOHNSON, ORVEL J.—Age, 22 years. Enlisted, May 2, 1898, at Oneonta, to serve two years; mustered in as corporal, Co. G, May 20, 1898; mustered out with company, February 25, 1899, at Oneonta, N. Y.

JOHNSTON, HARRY T.—Age, 30 years. Enlisted, May 2, 1898, at Albany, to serve two years; mustered in as sergeant, Co. C, May 20, 1898; mustered out with company, February 20, 1899, at Albany, N. Y.

JONES, DOKSON.—Age, 21 years. Enlisted, May 2, 1898, at Middletown, to serve two years; mustered in as private, Co. I, May 20, 1898; mustered out with company, February 20, 1899, at Middletown, N. Y.

JONES, LELAND C.—Age, 22 years. Enlisted, May 2, 1898, at Oneonta, to serve two years; mustered in as private, Co. G, May 20, 1898; mustered out with company, February 25, 1899, at Oneonta, N. Y.

JONES, WALTER H.—Age, 21 years. Enlisted, May 2, 1898, at Utica, to serve two years; mustered in as private, Co. E, May 20, 1898; mustered out with company, February 21, 1899, at Utica, N. Y.

JORDAN, WILLIAM.—Age, — years. Enlisted, June 23, 1898, at Middletown, to serve two years; mustered in as private, Co. I, same date; mustered out with company, February 20, 1899, at Middletown, N. Y.

KADRISKY, JOSEPH N.—Age, 31 years. Enlisted, May 2, 1898, at Newburgh, to serve two years; mustered in as corporal, Co. L, May 20, 1898; mustered out with company, February 26, 1899, at Newburgh, N. Y.

KANE, GEORGE W.—Age, 30 years. Enlisted, May 2, 1898, at Albany, to serve two years; mustered in as sergeant, Co. C, May 20, 1898; mustered out with company, February 29, 1899, at Albany, N. Y.

KEARLEY, JAMES.—Age, 31 years. Enlisted, May 1, 1898, at Binghamton, to serve two years; mustered in as private, Co. H, May 20, 1898; appointed company cook, August 8, 1898; returned to ranks, October 1, 1898; mustered out with company, February 26, 1899, at Binghamton, N. Y.

KEARNEY, ORLOFF R.—Age, 24 years. Enlisted, May 12, 1898, at Albany, to serve two years; mustered in as private, Co. A, May 20, 1898; mustered out with company, February 20, 1899, at Albany, N. Y.

KEARNS, JAMES J.—Age, 29 years. Enlisted, May 17, 1898, at Albany, to serve two years; mustered in as private, Co. D, May 20, 1898; mustered out with company, February 20, 1899, at Albany, N. Y.

KEEFE, AUGUSTUS F.—Age, 18 years. Enlisted, May 2, 1898, at Kingston, to serve two years; mustered in as private, Co. M, May 20, 1898; mustered out with company, February 26, 1899, at Kingston, N. Y.

KEEFE, CHARLES S.—Age, 21 years. Enlisted, May 2, 1898, at Kingston, to serve two years; mustered in as private, Co. M, May 20, 1898; mustered out with company, February 26, 1899, at Kingston, N. Y.

KEEFER, FREDERICK W.—Age, — years. Enlisted, July 26, 1898, at San Francisco, Cal., to serve two years; mustered in as private, Co. B, same date; discharged, January 9, 1899, at Albany, N. Y.

KEELAN, THEODORE.—Age, 22 years. Enlisted, May 19, 1898, at Newburgh, to serve two years; mustered in as private, Co. L, May 20, 1898; mustered out with company, February 26, 1899, at Newburgh, N. Y.

KEENEY, WATSON F.—Age, 23 years. Enlisted, May 2, 1898, at Oneonta, to serve two years; mustered in as private, Co. G, May 20, 1898; mustered out with company, February 25, 1899, at Oneonta, N. Y.

KELEHER, JOSEPH.—Age, — years. Enlisted, June 23, 1898, at Albany, to serve two years; mustered in as private, Co. A, same date; mustered out with company, February 20, 1899, at Albany, N. Y.

KELLEY, JAMES J.—Age, 21 years. Enlisted, May 2, 1898, at Albany, to serve two years; mustered in as private, Co. D, May 20, 1898; mustered out with company, February 20, 1899, at Albany, N. Y.

KELLEY, JOHN A.—Age, 21 years. Enlisted, June 22, 1898, at Newburgh, to serve two years; mustered in as private, Co. L, same date; mustered out with company, February 26, 1899, at Newburgh, N. Y.

KELLEY, WILLIAM C.—Age, 22 years. Enlisted, May 2, 1898, at Albany, to serve two years; mustered in as private, Co. D, May 20, 1898; mustered out with company, February 20, 1899, at Albany, N. Y.

KELLYHOUSE, CHARLES.—Age, 20 years. Enlisted, May 2, 1898, at Newburgh, to serve two years; mustered in as private, Co. L, May 20, 1898; mustered out with company, February 26, 1899, at Newburgh, N. Y.

KEMBLE, URBAN T.—Age, 18 years. Enlisted, May 2, 1898, at Kingston, to serve two years; mustered in as private, Co. M, May 20, 1898; deserted, August 24, 1898, at Presidio, San Francisco, Cal.

KEMPER, EUGENE WILLIAM.—Age, 20 years. Enlisted, May 2, 1898, at Kingston, to serve two years; mustered in as private, Co. M, May 20, 1898; discharged for disability, no date, at hospital, San Francisco, Cal.

KENNAH, JOSEPH.—Age, 37 years. Enlisted, May 17, 1898, at Albany, to serve two years; mustered in as private, Co. D, May 20, 1898; mustered out with company, February 20, 1899, at Albany, N. Y.

KENNEDY, JAMES B.—Age, 44 years. Enlisted, May 2, 1898, at Albany, to serve two years; mustered in as private, Co. B, May 20, 1898; mustered out with company, February 20, 1899, at Albany, N. Y.

KENNEDY, WILLIAM O.—Age, 23 years. Enlisted, May 2, 1898, at Albany, to serve two years; mustered in as private, Co. B, May 20, 1898; mustered out with company, February 20, 1899, at Albany, N. Y.

KERNAN, DANIEL F.—Age, 23 years. Enlisted, May 2, 1898, at Albany, to serve two years; mustered in as private, Co. D, May 20, 1898; mustered out with company, February 20, 1899, at Albany, N. Y.

KERNAN, JOSEPH M.—Age, 19 years. Enlisted, May 2, 1898, at Albany, to serve two years; mustered in as private, Co. D, May 20, 1898; mustered out with company, February 20, 1899, at Albany, N. Y.

KERWIN, FRANK.—Age, 21 years. Enlisted, May 2, 1898, at Albany, to serve two years; mustered in as private, Co. D, May 20, 1898; mustered out with company, February 20, 1899, at Albany, N. Y.

KERWIN, FRANCIS L.—Age, 26 years. Enlisted, June 22, 1898, at Utica, to serve two years; mustered in as private, Co. E, same date; mustered out with company, February 21, 1899, at Utica, N. Y.

KERWIN, THOMAS.—Age, 19 years. Enlisted, May 2, 1898, at Albany, to serve two years; mustered in as private, Co. A, May 20, 1898; mustered out with company, February 20, 1899, at Albany, N. Y.

KEYES, DE FOREST.—Age, 21 years. Enlisted, May 2, 1898, at Oneonta, to serve two years; mustered in as private, Co. G, May 20, 1898; promoted corporal, July 23, 1898; mustered out with company, February 25, 1899, at Oneonta, N. Y.

KIERNAN, JOHN J.—Age, 23 years. Enlisted, May 2, 1898, at Albany, to serve two years; mustered in as musician, Co. B, May 20, 1898; mustered out with company, February 20, 1899, at Albany, N. Y.

KILPATRICK, WARD.—Age, 22 years. Enlisted, May 1, 1898, at Binghamton, to serve two years; mustered in as private, Co. H, May 20, 1898; mustered out with company, February 26, 1899, at Binghamton, N. Y.

KIMBALL, STEARLING S.—Age, 21 years. Enlisted, May 1, 1898, at Binghamton, to serve two years; mustered in as private, Co. H, May 20, 1898; promoted corporal, August 6, 1898; mustered out with company, February 26, 1899, at Binghamton, N. Y.

KIMLIN, STEWART T.—Age, — years. Enlisted, June 22, 1898, at Poughkeepsie, to serve two years; mustered in as private, Co. K, same date; mustered out with company, February 26, 1899, at Poughkeepsie, N. Y.

KING, ALEXANDER H.—Age, — years. Enlisted, July 5, 1898, at Fort Hamilton, to serve two years; mustered in as private, Co. M, same date; mustered out with company, February 26, 1899, at Kingston, N. Y.

KING, GEORGE A.—Age, 19 years. Enlisted, May 2, 1898, at Albany, to serve two years; mustered in as private, Co. D, May 20, 1898; mustered out with company, February 20, 1899, at Albany, N. Y.

KING, IVAN D.—Age, 21 years. Enlisted, May 2, 1898, at Middletown, to serve two years; mustered in as private, Co. I, May 20, 1898; mustered out with company, February 20, 1899, at Middletown, N. Y.

KING, JOHN J.—Age, — years. Enlisted, June 22, 1898, at Poughkeepsie, to serve two years; mustered in as private, Co. K, same date; mustered out with company, February 26, 1899, at Poughkeepsie, N. Y.

KINGSBURY, ADELBERT B.—Age, 22 years. Enlisted, May 1, 1898, at Walton, to serve two years; mustered in as corporal, Co. F, May 20, 1898; mustered out with company, February 25, 1899, at Walton, N. Y.

KINGSBURY, JACOB S.—Age, 20 years. Enlisted, May 2, 1898, at Albany, to serve two years; mustered in as private, Co. A, May 20, 1898; promoted corporal, July 1, 1898; mustered out with company, February 20, 1899, at Albany, N. Y.

KINGSBURY, THOMAS M.—Age, 20 years. Enlisted, May 1, 1898, at Walton, to serve two years; mustered in as private, Co. F, May 20, 1898; mustered out with company, February 25, 1899, at Walton, N. Y.

KINLOCH, CHARLES F.—Age, 29 years. Enlisted, May 2, 1898, at Albany, to serve two years; mustered in as private, Co. D, May 20, 1898; promoted corporal, July 1, 1898; mustered out with company, February 20, 1899, at Albany, N. Y.

KIRKWOOD, ROBERT H.—Age, 21 years. Enlisted, May 2, 1898, at Albany, to serve two years; mustered in as private, Co. D, May 20, 1898; mustered out with company, February 20, 1899, at Albany, N. Y.

KLIPPERT, FRANK FRANKLIN.—Age, — years. Enlisted, June 22, 1898, at Oneonta, to serve two years; mustered in as private, Co. G, same date; mustered out with company, February 25, 1899, at Oneonta, N. Y.

KNICKERBOCKER, FREDERICK.—Age, 21 years. Enlisted, May 18, 1898, at Poughkeepsie, to serve two years; mustered in as private, Co. K, May 20, 1898; mustered out with company, February 26, 1899, at Poughkeepsie, N. Y.

KNIFER, FREDERICK.—Age, 22 years. Enlisted, May 2, 1898, at Albany, to serve two years; mustered in as private, Co. B, May 20, 1898; mustered out with company, February 20, 1899, at Albany, N. Y.

KNIGHT, JOHN.—Age, 23 years. Enlisted, May 2, 1898, at Albany, to serve two years; mustered in as corporal, Co. D, May 20, 1898; promoted sergeant, September 10, 1898; mustered out with company, February 20, 1899, at Albany, N. Y.

KOHLER, FREDERICK W.—Age, 32 years. Enlisted, May 15, 1898, at Utica, to serve two years; mustered in as private, Co. E, May 20, 1898; mustered out with company, February 21, 1899, at Utica, N. Y.

KOLLMAN, FRED.—Age, 20 years. Enlisted, May 2, 1898, at Albany, to serve two years; mustered in as hospital steward, May 20, 1898; mustered out with regiment, February 26, 1899, at Albany, N. Y.

KYLE, WILLIAM H.—Age, 25 years. Enlisted, May 2, 1898, at Albany, to serve two years; mustered in as private, Co. C, May 20, 1898; mustered out with company, February 20, 1899, at Albany, N. Y.

LAGIER, FRANK B.—Age, 21 years. Enlisted, May 1, 1898, at Binghamton, to serve two years; mustered in as private, Co. H, May 20, 1898; mustered out with company, February 26, 1899, at Binghamton, N. Y.

LA GRANGE, HOWARD H.—Age, 25 years. Enlisted, May 2, 1898, at Albany, to serve two years; mustered in as private, Co. A, May 20, 1898; mustered out with company, February 20, 1899, at Albany, N. Y.

LAMB, JAMES W.—Age, 25 years. Enlisted, May 2, 1898, at Utica, to serve two years; mustered in as corporal, Co. E, May 20, 1898; mustered out with company, February 21, 1899, at Utica, N. Y.

LAMOUREE, JAMES A.—Age, — years. Enlisted, July 3, 1898, at San Francisco, Cal., to serve two years; mustered in as private, Co. B, same date; mustered out with company, February 20, 1899, at Albany, N. Y.

LANE, EMMETT H.—Age, 20 years. Enlisted, May 2, 1898, at Middletown, to serve two years; mustered in as private, Co. I, May 20, 1898; mustered out with company, February 20, 1899, at Middletown, N. Y.

LANE, JESS W.—Age, — years. Enlisted, June 22, 1898, at Kingston, to serve two years; mustered in as private, Co. M, same date; mustered out with company, February 26, 1899, at Kingston, N. Y.

LANG, GEORGE R.—Age, 30 years. Enlisted, May 2, 1898, at Kingston, to serve two years; mustered in as private, Co. M, May 20, 1898; mustered out with company, February 26, 1899, at Kingston, N. Y.

LANSING, LIVINGSTON E.—Age, — years. Enlisted, June 23, 1898, at Albany, to serve two years; mustered in as private, Co. C, same date; mustered out with company, February 20, 1899, at Albany, N. Y.

LARSEN, J. CHRISTIAN.—Age, 29 years. Enlisted, May 2, 1898, at Kingston, to serve two years; mustered in as quartermaster-sergeant, Co. M, May 20, 1898; mustered out with company, February 26, 1899, at Kingston, N. Y.

LATHROP, GEORGE D.—Age, 25 years. Enlisted, May 1, 1898, at Binghamton, to serve two years; mustered in as corporal, Co. H, May 20, 1898; mustered out with company, February 26, 1899, at Binghamton, N. Y.

LATTIER, DE GROVE.—Age, — years. Enlisted, June 22, 1898, at Poughkeepsie, to serve two years; mustered in as private, Co. K, same date; mustered out with company, February 26, 1899, at Poughkeepsie, N. Y.; also borne as Lattin.

LAUFER, CHARLES H.—Age, 27 years. Enlisted, May 2, 1898, at Utica, to serve two years; mustered in as private, Co. E, May 20, 1898; mustered out with company, February 21, 1899, at Utica, N. Y.

LAUNT, RAE C.—Age, 18 years. Enlisted, May 1, 1898, at Walton, to serve two years; mustered in as private, Co. F, May 20, 1898; mustered out with company, February 25, 1899, at Walton, N. Y.

LAW, THOMAS.—Age, 17 years. Enlisted, June 29, 1898, at Walton, to serve two years; mustered in as private, Co. F, same date; mustered out with company, February 25, 1899, at Walton, N. Y.

LAWRENCE, HOWARD R.—Age, 20 years. Enlisted, May 2, 1898, at Middletown, to serve two years; mustered in as private, Co. I, May 20, 1898; mustered out with company, February 20, 1899, at Middletown, N. Y.

LAWYER, GEORGE H.—Age, 20 years. Enlisted, May 2, 1898, at Albany, to serve two years; mustered in as private, Co. A, May 20, 1898; mustered out with company, February 20, 1899, at Albany, N. Y.

LEACH, AUSTIN B.—Age, 21 years. Enlisted, May 2, 1898, at Albany, to serve two years; mustered in as private, Co. C, May 20, 1898; mustered out with company, February 20, 1899, at Albany, N. Y.

LEAMY, PETER C.—Age, 27 years. Enlisted, May 1, 1898, at Binghamton, to serve two years; mustered in as private, Co. H, May 20, 1898; mustered out with company, February 26, 1899, at Binghamton, N. Y.

LEE, SAMUEL E.—Age, — years. Enlisted, June 23, 1898, at Middletown, to serve two years; mustered in as private, Co. I, same date; mustered out with company, February 20, 1899, at Middletown, N. Y.

LEFFINGWELL, JR., HENRY.—Age, 22 years. Enlisted, May 2, 1898, at Albany, to serve two years; mustered in as private, Co. C, May 20, 1898; mustered out with company, February 20, 1899, at Albany, N. Y.

LEMON, JOHN E.—Age, 26 years. Enlisted, May 19, 1898, at Middletown, to serve two years; mustered in as private, Co. I, May 20, 1898; mustered out with company, February 20, 1899, at Middletown, N. Y.

LENNON, ARTHUR E.—Age, 22 years. Enlisted, May 2, 1898, at Albany, to serve two years; mustered in as private, Co. C, May 20, 1898; mustered out with company, February 20, 1899, at Albany, N. Y.

LENNON, DANIEL.—Age, 20 years. Enlisted, May 2, 1898, at Albany, to serve two years; mustered in as private, Co. D, May 20, 1898; mustered out with company, February 20, 1899, at Albany, N. Y.

LENNON, THOMAS.—Age, — years. Enlisted, June 23, 1898, at Albany, to serve two years; mustered in as private, Co. A, same date; died of typhoid fever, November 3, 1898, in Post Hospital, Camp McKinley, Honolulu, H. I.

LEONARD, ABRAHAM.—Age, 18 years. Enlisted, May 20, 1898, at Hempstead, to serve two years; mustered in as private, Co. F, same date; mustered out with company, February 25, 1899, at Walton, N. Y.

LEONARD, JOHN H.—Age, 23 years. Enlisted, May 20, 1898, at Hempstead, to serve two years; mustered in as private, Co. F, same date; mustered out with company, February 25, 1899, at Walton, N. Y.

LESLIE, HENRY C.—Age, 22 years. Enlisted, June 23, 1898, at Fort Hamilton, to serve two years; mustered in as private, Co. E, same date; promoted corporal, July 1, 1898; mustered out with company, February 21, 1899, at Utica, N. Y.

LEVEE, EUGENE B.—Age, 27 years. Enlisted, May 1, 1898, at Binghamton, to serve two years; mustered in as private, Co. H, May 20, 1898; mustered out with company, February 26, 1899, at Binghamton, N. Y.

LEWIS, ARTHUR G.—Age, 18 years. Enlisted, May 2, 1898, at Utica, to serve two years; mustered in as private, Co. E, May 20, 1898; mustered out March 29, 1899, at Fort Mason, Cal.

LEWIS, CHARLES E.—Age, — years. Enlisted, June 21, 1898, at Binghamton, to serve two years; mustered in as private, Co. H, June 25, 1898; mustered out with company, February 26, 1899, at Binghamton, N. Y.

LEWIS, MERTON E.—Age, 24 years. Enlisted, May 1, 1898, at Binghamton, to serve two years; mustered in as artificer, Co. H, May 20, 1898; mustered out with company, February 26, 1899, at Binghamton, N. Y.

LEWIS, NORMAN.—Age, 28 years. Enlisted, May 2, 1898, at Albany, to serve two years; mustered in as corporal, Co. C, May 20, 1898; mustered out with company, February 20, 1899, at Albany, N. Y.

LINDSAY, WILLIAM A.—Age, 23 years. Enlisted, May 2, 1898, at Albany, to serve two years; mustered in as private, Co. C, May 20, 1898; mustered out with company, February 20, 1899, at Albany, N. Y.

LITTLETON, CHRISTOPHER.—Age, 23 years. Enlisted, May 2, 1898, at Newburgh, to serve two years; mustered in as private, Co. L, May 20, 1898; mustered out with company, February 26, 1899, at Newburgh, N. Y.

LOANE, WILLIAM J.—Age, 20 years. Enlisted, May 2, 1898, at Middleton, to serve two years; mustered in as private, Co. I, May 20, 1898; mustered out with company, February 20, 1899, at Middletown, N. Y.

LOONIE, THOMAS J.—Age, 23 years. Enlisted, May 2, 1898, at Albany, to serve two years; mustered in as private, Co. A, May 20, 1898; mustered out with company, February 20, 1899, at Albany, N. Y.

LOUGHRAN, FRANCIS X.—Age, 21 years. Enlisted, May 2, 1898, at Poughkeepsie, to serve two years; mustered in as private, Co. K, May 20, 1898; mustered out with company, February 26, 1899, at Poughkeepsie, N. Y.

LOWERY, TIMOTHY M.—Age, — years. Enlisted, June 22, 1898, at Poughkeepsie, to serve two years; mustered in as private, Co. K, same date; mustered out with company, February 26, 1899, at Poughkeepsie, N. Y.

LUBY, FREDERICH D.—Age, 32 years. Enlisted, May 2, 1898, at Albany, to serve two years; mustered in as first sergeant, Co. C, May 20, 1898; mustered out with company, February 20, 1899, at Albany, N. Y.

LUDDY, THOMAS.—Age, 20 years. Enlisted, May 2, 1898, at Albany, to serve two years; mustered in as private, Co. C, May 20, 1898; mustered out with company, February 20, 1899, at Albany, N. Y.

LYCETT, EDWARD JOHN.—Age, 32 years. Enlisted, May 19, 1898, at Albany, to serve two years; mustered in as private, Co. C, May 20, 1898; mustered out with company, February 20, 1899, at Albany, N. Y.

LYDECKER, HARRY J.—Age, 20 years. Enlisted, May 2, 1898, at Kingston, to serve two years; mustered in as private, Co. M, May 20, 1898; mustered out with company, February 26, 1899, at Kingston, N. Y.

LYNDE, FRANK W.—Age, — years. Enlisted, July 25, 1898, at San Francisco, Cal., to serve two years; mustered in as private, Co. D, same date; mustered out with company, February 20, 1899, at Albany, N. Y.

LYNES, FREDERICK.—Age, 21 years. Enlisted, May 2, 1898, at Kingston, to serve two years; mustered in as private, Co. M, May 20, 1898; mustered out with company, February 26, 1899, at Kingston, N. Y.

MAC AULEY, ARTHUR.—Age, — years. Enlisted, June 26, 1898, at Albany, to serve two years; mustered in as private, Co. B, same date; mustered out with company, February 20, 1899, at Albany, N. Y., as Arthur Macauley.

MAC DONALD, JOHN.—Age, 20 years. Enlisted, May 2, 1898, at Albany, to serve two years; mustered in as private, Co. B, May 20, 1898; mustered out with company, February 20, 1899, at Albany, N. Y.

MAC GOWAN, HORACE A.—Age, 21 years. Enlisted, May 2, 1898, at Middletown, to serve two years; mustered in as private, Co. I, May 20, 1898; mustered out with company, February 20, 1899, at Middletown, N. Y.

MAC GOWAN, LOUIS F.—Age, 28 years. Enlisted, May 2, 1898, at Middletown, to serve two years; mustered in as private, Co. I, May 20, 1898; mustered out with company, February 20, 1899, at Middletown, N. Y.

MACHOLDT, HENRY G.—Age, 23 years. Enlisted, May 19, 1898, at Albany, to serve two years; mustered in as private, Co. B, May 23, 1898; mustered out with company, February 20, 1899, at Albany, N. Y.

MAC ROBERTS, ALEXANDER.—Age, 23 years. Enlisted, May 2, 1898, at Albany, to serve two years; mustered in as private, Co. B, May 20, 1898; mustered out with company, February 20, 1899, at Albany, N. Y.

MAFFETT, THOMAS E.—Age, 31 years. Enlisted, May 16, 1898, at Binghamton, to serve two years; mustered in as private, Co. H, May 20, 1898; mustered out with company, February 26, 1899, at Binghamton, N. Y.

MAGNUS, ALEXANDER.—Age, — years. Enlisted, August 9, 1898, at San Francisco, Cal., to serve two years; mustered in as private, Co. B, same date; discharged, January 9, 1899, at Albany, N. Y.

MAHAN, JOHN T.—Age, 22 years. Enlisted, May 14, 1898, at Albany, to serve two years; mustered in as private, Co. D, May 20, 1898; mustered out with company, February 20, 1899, at Albany, N. Y.

MAHER, EDWARD J.—Age, 25 years. Enlisted, May 2, 1898, at Utica, to serve two years; mustered in as private, Co. E, May 20, 1898; mustered out, March 29, 1899, at Fort Mason, Cal.

MAHER, JOHN G.—Age, 21 years. Enlisted, May 2, 1898, at Utica, to serve two years; mustered in as private, Co. E, May 20, 1898; mustered out with company, February 21, 1899, at Utica, N. Y.

MAILER, JAMES.—Age, 28 years. Enlisted, May 2, 1898, at Albany, to serve two years; mustered in as corporal, Co. B, May 20, 1898; mustered out with company, February 20, 1899, at Albany, N. Y.

MAJOR, EDWARD.—Age, 31 years. Enlisted, May 1, 1898, at Binghamton, to serve two years; mustered in as private, Co. H, May 20, 1898; mustered out with company, February 26, 1899, at Binghamton, N. Y.

MAJORY, HENRY W.—Age, -- years. Enlisted, June 25, 1898, at Albany, to serve two years; mustered in as private, Co. B, same date; mustered out with company, February 20, 1899, at Albany, N. Y.

MALCHER, CLARENCE.—Age, 21 years. Enlisted, May 2, 1898, at Poughkeepsie, to serve two years; mustered in as musician, Co. K, May 20, 1898; mustered out with company, February 26, 1899, at Poughkeepsie, N. Y.

MALCOLM, WILLIAM R.—Age, 20 years. Enlisted, May 2, 1898, at Albany, to serve two years; mustered in as private, Co. C, May 20, 1898; mustered out with company, February 20, 1899, at Albany, N. Y.

MALMQUIST, EDWARD J.—Age, 27 years. Enlisted, May 1, 1898, at Binghamton, to serve two years; mustered in as private, Co. H, May 20, 1898; mustered out with company, February 26, 1899, at Binghamton, N. Y.

MALONE, HARVEY E.—Age, 20 years. Enlisted, May 19, 1898, at Middletown, to serve two years; mustered in as private, Co. I, May 20, 1898; mustered out with company, February 20, 1899, at Middletown, N. Y.

MALONE, PATRICK A.—Age, 25 years. Enlisted, May 2, 1898, at Albany, to serve two years; mustered in as private, Co. C, May 20, 1898; mustered out with company, February 20, 1899, at Albany, N. Y.

MALONEY, JOHN A.—Age, 22 years. Enlisted, June 21, 1898, at Utica, to serve two years; mustered in as private, Co. E, same date; mustered out with company, February 21, 1899, at Utica, N. Y.

MALPASS, JOB B.—Age, — years. Enlisted, June 21, 1898, at Binghamton, to serve two years; mustered in as private, Co. H, June 25, 1898; mustered out with company, February 26, 1899, at Binghamton, N. Y.

MANSON, EDWARD L.—Age, 27 years. Enlisted, May 2, 1898, at Albany, to serve two years; mustered in as corporal, Co. B, May 20, 1898; promoted sergeant, August 4, 1898; mustered out with company, February 20, 1899, at Albany N. Y.

MANSON, WILLIAM DIXON, Age, 29 years. Enrolled, May 2, 1898, at Albany, to serve two years; mustered in as second lieutenant, Co. B, May 20, 1898; as first lieutenant, July 1, 1898; as captain, September 12, 1898; mustered out with company, February 20, 1899, at Albany, N. Y.; commissioned second lieutenant, May 20, 1898, with rank from same date, original; first lieutenant, June 29, 1898, with rank from same date, vice Strevell, promoted adjutant; captain, September 12, 1898, with rank from same date, vice Staats, discharged.

MAPES, WILLIAM H.—Age, 37 years. Enrolled, May 2, 1898, at Newburgh, to serve two years; mustered in as second lieutenant, Co. L, May 20, 1898; detailed as battalion adjutant, May 27, 1898; mustered out with company, February 26, 1899, at Newburgh, N. Y.; commissioned second lieutenant, May 20, 1898, with rank from same date, original; first lieutenant and battalion adjutant, not mustered, May 27, 1898, with rank from same date, original.

MARCELL, JOHN D.—Age, 23 years. Enlisted, May 2, 1898, at Albany, to serve two years; mustered in as private, Co. B, May 20, 1898; mustered out with company, February 20, 1899, at Albany, N. Y.

MARCO, JR., JOSEPH.—Age, — years. Enlisted, June 23, 1898, at Albany, to serve two years; mustered in as private, Co. B, same date; mustered out with company, February 20, 1899, at Albany, N. Y.

MARGOLES, MORES.—Age, — years. Enlisted, June 22, 1898, at Kingston, to serve two years; mustered in as private, Co. M, same date; mustered out with company, February 26, 1899, at Kingston, N. Y.

MARSDEN, HARRY J.—Age, 18 years. Enlisted, May 2, 1898, at Utica, to serve two years; mustered in as private, Co. E, May 20, 1898; mustered out with company, February 21, 1899, at Utica, N. Y.

MARSH, CHARLES.—Age, — years. Enlisted, July 5, 1898, at Fort Wadsworth, to serve two years; mustered in as private, Co. A, same date; mustered out with company, February 20, 1899, at Albany, N. Y.

MARSHALL, CHARLES S.—Age, 18 years. Enlisted, May 23, 1898, at Camp Black, to serve two years; mustered in as private, Co. B, May 25, 1898; mustered out with company, February 20, 1899, at Albany, N. Y.

MARSHALL, CORNELIUS W.—Age, 21 years. Enlisted, May 2, 1898, at Poughkeepsie, to serve two years; mustered in as private, Co. K, May 20, 1898; mustered out with company, February 26, 1899, at Poughkeepsie, N. Y.

MARSHALL, JAMES W.—Age, 23 years. Enlisted, May 2, 1898, at Poughkeepsie, to serve two years; mustered in as private, Co. K, May 20, 1898; mustered out with company, February 26, 1899, at Poughkeepsie, N. Y.

MARTIN, BERNARD.—Age, 41 years. Enlisted, May 18, 1898, at Newburgh, to serve two years; mustered in as private, Co. L, May 20, 1898; mustered out with company, February 26, 1899, at Newburgh, N. Y.

MARTIN, DAVID W.—Age, 22 years. Enlisted, May 2, 1898, at Albany, to serve two years; mustered in as private, Co. C, May 20, 1898; promoted corporal, July 2, 1898; mustered out with company, February 20, 1899, at Albany, N. Y.

MARTIN, JACOB T.—Age, 22 years. Enlisted, May 2, 1898, at Albany, to serve two years; mustered in as private, Co. C, May 20, 1898; mustered out with company, February 20, 1899, at Albany, N. Y.

MARTIN, JAMES CURTIS.—Age, 28 years. Enrolled, May 1, 1898, at Walton, to serve two years; mustered in as captain, Co. F, May 20, 1898; mustered out with company, February 27, 1899, at Walton, N. Y.; commissioned captain, May 20, 1898, with rank from same date, original.

MARTIN, JAMES E.—Age, 25 years. Enlisted, May 2, 1898, at Utica, to serve two years; mustered in as private, Co. E, May 20, 1898; mustered out with company, February 21, 1899, at Utica, N. Y.

MARTIN, JOHN J.—Age, 21 years. Enlisted, May 10, 1898, at Newburgh, to serve two years; mustered in as private, Co. L, May 20, 1898; mustered out with company, February 26, 1899, at Newburgh, N. Y.

MARTIN, RALPH D.—Age, — years. Enlisted, June 22, 1898, at Poughkeepsie, to serve two years; mustered in as private, Co. K, same date; mustered out with company, February 26, 1899, at Poughkeepsie, N. Y.

MARTIN, WILLIAM L.—Age, 24 years. Enlisted, May 2, 1898, at Albany, to serve two years; mustered in as corporal, Co. A, May 20, 1898; mustered out with company, February 20, 1899, at Albany, N. Y.

MARVIN, HECTOR S.—Age, 24 years. Enlisted, May 1, 1898, at Walton, to serve two years; mustered in as musician, Co. F, May 20, 1898; promoted corporal, June 9, 1898; mustered out with company, February 25, 1899, at Walton, N. Y.

MASTEN, WESLEY.—Age, 20 years. Enlisted, June 22, 1898, at Newburgh, to serve two years; mustered in as private, Co. L, same date; mustered out with company, February 26, 1899, at Newburgh, N. Y.

MATHER, ADRIAN W.—Age, 27 years. Enrolled, May 2, 1898, at Albany, to serve two years; mustered in as first lieutenant, Co. A, May 20, 1898; mustered out with company, February 20, 1899, at Albany, N. Y.; commissioned first lieutenant, May 20, 1898, with rank from same date, original.

MATTESON, CHARLES N.—Age, 20 years. Enlisted, May 15, 1898, at Utica, to serve two years; mustered in as private, Co. E, May 20, 1898; mustered out with company, February 21, 1899, at Utica, N. Y.

MATTHEWS, JAMES S.—Age, 23 years. Enlisted, May 2, 1898, at Newburgh, to serve two years; mustered in as private, Co. L, May 20, 1898; mustered out with company, February 26, 1899, at Newburgh, N. Y., as James R. Matthews.

MATTIMORE, FRANK.—Age, 20 years. Enlisted, May 2, 1898, at Albany, to serve two years; mustered in as private, Co. B, May 20, 1898; mustered out with company, February 20, 1899, at Albany, N. Y.

MAXWELL, FRANCIS E.—Age, 19 years. Enlisted, May 14, 1898, at Albany, to serve two years; mustered in as private, Co. D, May 20, 1898; mustered out with company, February 20, 1899, at Albany, N. Y.

MAXWELL, LAMBERT P.—Age, 19 years. Enlisted, May 2, 1898, at Albany, to serve two years; mustered in as private, Co. C, May 20, 1898; mustered out with company, February 20, 1899, at Albany, N. Y.

MAY, FRANK S.—Age, 24 years. Enlisted, May 1, 1898, at Binghamton, to serve two years; mustered in as private, Co. H, May 20, 1898; mustered out with company, February 26, 1899, at Binghamton, N. Y.

McANDREW, WILLIAM E. Age, 22 years. Enlisted, May 2, 1898, at Kingston, to serve two years; mustered in as private, Co. M, May 20, 1898; mustered out with company, February 26, 1899, at Kingston, N. Y.

McAVOY, WILLIAM H.—Age, 26 years. Enlisted, May 2, 1898, at Albany, to serve two years; mustered in as corporal, Co. A, May 20, 1898; mustered out with company, February 20, 1899, at Albany, N. Y.

McCARTHY, JAMES.—Age, — years. Enlisted, June 29, 1898, at Fort Wadsworth, to serve two years; mustered in as private, Co. A, same date; mustered out with company, February 20, 1899, at Albany, N. Y.

McCARTY, WEBSTER.—Age, — years. Enlisted, June 23, 1898, at Albany, to serve two years; mustered in as private, Co. A, same date; died of typhoid fever, October 26, 1898, in Post Hospital, Camp McKinley, Honolulu, H. I.

McCAULEY, CHARLES E.—Age, 35 years. Enlisted, May 2, 1898, at Newburgh, to serve two years; mustered in as private, Co. L, May 20, 1898; mustered out with company, February 26, 1899, at Newburgh, N. Y.

McCAW, CHARLES H.—Age, 20 years. Enlisted, May 2, 1898, at Newburgh, to serve two years; mustered in as private, Co. L, May 20, 1898; mustered out with company, February 26, 1899, at Newburgh, N. Y.

McCAW, SAMUEL J.—Age, 22 years. Enlisted, May 19, 1898, at Newburgh, to serve two years; mustered in as private, Co. L, May 20, 1898; mustered out with company, February 26, 1899, at Newburgh, N. Y.

McCORMACK, JOHN J.—Age, 23 years. Enlisted, May 19, 1898, at Albany, to serve two years; mustered in as private, Co. A, May 20, 1898; discharged, March 29, 1899, at Presidio, San Francisco, Cal.

McCOY, FRED J.—Age, — years. Enlisted, June 25, 1898, at Albany, to serve two years; mustered in as private, Co. B, same date; mustered out with company, February 20, 1899, at Albany, N. Y.

McCOY, HENRY.—Age, 18 years. Enlisted, May 19, 1898, at Newburgh, to serve two years; mustered in as private, Co. L, May 20, 1898; mustered out with company, February 26, 1899, at Newburgh, N. Y.

McCOY, HENRY B.—Age, — years. Enlisted, June 27, 1898, at Albany, to serve two years; mustered in as private, Co. B, same date; mustered out with company, February 20, 1899, at Albany, N. Y.

McCOY, JAY S.—Age, 28 years. Enlisted, May 13, 1898, at Albany, to serve two years; mustered in as private, Co. A, May 20, 1898; mustered out with company, February 20, 1899, at Albany, N. Y.

McCOY, WILLIAM J.—Age, — years. Enlisted, June 22, 1898, at Poughkeepsie, to serve two years; mustered in as private, Co. K, same date; mustered out with company, February 26, 1899, at Poughkeepsie, N. Y.

McCREA, WILLIAM R.—Age, 20 years. Enlisted, May 2, 1898, at Middletown, to serve two years; mustered in as private, Co. I, May 20, 1898; mustered out with company, February 20, 1899, at Middletown, N. Y.

McCREDEE, FRANK.—Age, — years. Enlisted, June 20, 1898, at Albany, to serve two years; mustered in as private, Co. B, same date; mustered out with company, February 20, 1899, at Albany, N. Y.

McCULLOCH, JAMES P.—Age, 20 years. Enlisted, May 2, 1898, at Albany, to serve two years; mustered in as private, Co. A, May 20, 1898; mustered out with company, February 20, 1899, at Albany, N. Y.

McDERMOTT, WILLIAM.—Age, — years. Enlisted, June 23, 1898, at Middletown, to serve two years; mustered in as private, Co. I, same date; mustered out with company, February 20, 1899, at Middletown, N. Y.

McDOWELL, JOHN.—Age, 30 years. Enlisted, May 2, 1898, at Newburgh, to serve two years; mustered in as sergeant, Co. L, May 20, 1898; mustered out with company, February 26, 1899, at Newburgh, N. Y.

McDOWELL, JOSEPH G. Age, 27 years. Enlisted, May 2, 1898, at Newburgh, to serve two years; mustered in as private, Co. L, May 20, 1898; mustered out with company, February 26, 1899, at Newburgh, N. Y.

McELRATH, ROBERT B.—Age, 29 years. Enlisted, May 2, 1898, at Newburgh, to serve two years; mustered in as private, Co. L, May 20, 1898; mustered out with company, February 26, 1899, at Newburgh, N. Y.

McELROY, JOHN.—Age, 25 years. Enlisted, May 2, 1898, at Newburgh, to serve two years; mustered in as private, Co. L, May 20, 1898; promoted corporal, July 28, 1898; mustered out with company, February 26, 1899, at Newburgh, N. Y.

McENTEE, JAMES S.—Age, 24 years. Enlisted, May 2, 1898, at Kingston, to serve two years mustered in as wagoner, Co. M, May 20, 1898; promoted corporal, October 14, 1898; mustered out to date, February 26, 1899, at Kingston, N. Y.

McFARLAND, ARCHIBALD R.—Age, 24 years. Enlisted, May 2, 1898, at Albany, to serve two years; mustered in as sergeant, Co. D, May 20, 1898; mustered out with company, February 20, 1899, at Albany, N. Y.

McGEE, FREDERICK W.—Age, 27 years. Enlisted, June 21, 1898, at Utica, to serve two years; mustered in as private, Co. E, same date; mustered out with company, February 21, 1899, at Utica, N. Y.

McGEEN, WILLIAM F.—Age, — years. Enlisted, June 22, 1898, at Poughkeepsie, to serve two years; mustered in as private, Co. K, same date; mustered out with company, February 26, 1899, at Poughkeepsie, N. Y.

McGINNIS, EDWARD J.—Age, 19 years. Enlisted, May 9, 1898, at Albany, to serve two years; mustered in as private, Co. D, May 20, 1898; mustered out with company, February 20, 1899, at Albany, N. Y.

McGLASSON, WILLIAM H.—Age, 22 years. Enlisted, May 2, 1898, at Poughkeepsie, to serve two years; mustered in as private, Co. K, May 20, 1898; mustered out with company, February 26, 1899, at Poughkeepsie, N. Y.

McGOVERN, JAMES B.—Age, 31 years. Enlisted, May 2, 1898, at Albany, to serve two years; mustered in as sergeant, Co. B, May 20, 1898; mustered out with company, February 20, 1899, at Albany, N. Y.

McGOWAN, EDWARD A.—Age, 21 years. Enlisted, May 2, 1898, at Albany, to serve two years; mustered in as private, Co. C, May 20, 1898; mustered out with company, February 20, 1899, at Albany, N. Y.

McGRANE, JAMES A.—Age, 24 years. Enlisted, May 2, 1898, at Albany, to serve two years; mustered in as private, Co. A, May 20, 1898; mustered out with company, February 20, 1899, at Albany, N. Y.

McGRATH, JR., JAMES H.—Age, 21 years. Enlisted, May 2, 1898, at Albany, to serve two years; mustered in as private, Co. B, May 20, 1898; mustered out with company, February 20, 1899, at Albany, N. Y.

McGUE, DANIEL EDWARD.—Age, 27 years. Enlisted, May 14, 1898, at Albany, to serve two years; mustered in as private, Co. C, May 20, 1898; mustered out with company, February 20, 1899, at Albany, N. Y.

McGUE, MICHAEL S.—Age, — years. Enlisted, June 20, 1898, at Albany, to serve two years; mustered in as private, Co. C, same date; mustered out with company, February 20, 1899, at Albany, N. Y.; subsequent service in Twenty-first United States Infantry.

McHUGH, PATRICK.—Age, — years. Enlisted, June 22, 1898, at Binghamton, to serve two years; mustered in as private, Co. H, June 25, 1898; mustered out with company, February 26, 1899, at Binghamton, N. Y.

McINTONY, ALFRED T.—Age, 21 years. Enlisted, June 21, 1898, at Utica, to serve two years; mustered in as private, Co. E, same date; mustered out with company, February 21, 1899, at Utica, N. Y.

McINTYRE, AMOS E.—Age, 38 years. Enrolled, May 2, 1898, at Middletown, to serve two years; mustered in as captain, Co. I, May 20, 1898; mustered out with company, February 20, 1899, at Middletown, N. Y.; commissioned captain May 20, 1898, with rank from same date, original.

McKEE, JACOB A.—Age, — years. Enlisted, June 22, 1898, at Poughkeepsie, to serve two years; mustered in as private, Co. K, same date; mustered out with company, February 26, 1899, at Poughkeepsie, N. Y.

McKENZIE, EDWARD H.—Age, 23 years. Enlisted, May 2, 1898, at Kingston, to serve two years; mustered in as private, Co. M, May 20, 1898; mustered out with company, February 26, 1899, at Kingston, N. Y.

McMILLAN, CHARLES.—Age, 24 years. Enlisted, May 2, 1898, at Kingston, to serve two years; mustered in as private, Co. M, May 20, 1898; mustered out with company, February 26, 1899, at Kingston, N. Y.

McMILLAN, CHARLES.—Age, 22 years. Enlisted, May 2, 1898, at Newburgh, to serve two years; mustered in as private, Co. L, May 20, 1898; mustered out with company, February 26, 1899, at Newburgh, N. Y.

McMILLAN, HOWARD UDELL.—Age, 38 years. Enrolled, May 2, 1898, at Albany, to serve two years; mustered in as second lieutenant, Co. A, May 20, 1898; mustered out with company, February 20, 1899, at Albany, N. Y.; commissioned second lieutenant, May 20, 1898, with rank from same date, original.

McMORRIS, ROBERT A.—Age, 22 years. Enlisted, May 16, 1898, at Oneonta, to serve two years; mustered in as private, Co. G, May 20, 1898; mustered out with company, February 25, 1899, at Oneonta, N. Y.

McQUADE, WILLIAM J.—Age, 33 years. Enlisted, May 2, 1898, at Utica, to serve two years; mustered in as private, Co. E, May 20, 1898; mustered out with company, February 21, 1899, at Utica, N. Y.

MEAD, CLIFTON J.—Age, 22 years. Enlisted, May 2, 1898, at Kingston, to serve two years; mustered in as private, Co. M, May 20, 1898; promoted corporal, July 1, 1898; mustered out with company, February 26, 1899, at Kingston, N. Y.

MEAD, FRANK.—Age, 25 years. Enlisted, May 2, 1898, at Kingston, to serve two years; mustered in as private, Co. M, May 20, 1898; mustered out with company, February 26, 1899, at Kingston, N. Y.

MEAD, GEORGE A.—Age, 21 years. Enlisted, May 2, 1898, at Albany, to serve two years; mustered in as private, Co. D, May 20, 1898; mustered out with company, February 20, 1899, at Albany, N. Y.

MEANY, THOMAS.—Age, 25 years. Enlisted, May 19, 1898, at Middletown, to serve two years; mustered in as private, Co. I, May 20, 1898; mustered out with company, February 20, 1899, at Middletown, N. Y.

MEDRICK, FRANK S.—Age, 18 years. Enlisted, May 2, 1898, at Middletown, to serve two years; mustered in as private, Co. I, May 20, 1898; mustered out with company, February 20, 1899, at Middletown, N. Y.

MEEHAN, THOMAS.—Age, — years. Enlisted, July 6, 1898, at Fort Wadsworth, to serve two years; mustered in as private, Co. C, same date; mustered out with company, February 20, 1899, at Albany, N. Y.

MELIUS, WILLIAM G.—Age, 22 years. Enlisted, May 2, 1898, at Albany, to serve two years; mustered in as private, Co. B, May 20, 1898; mustered out with company, February 20, 1899, at Albany, N. Y.

MERRIHEW, GEORGE C.—Age, 29 years. Enlisted, May 16, 1898, at Oneonta, to serve two years; mustered in as private, Co. G, May 20, 1898; mustered out with company, February 25, 1899, at Oneonta, N. Y.

MERRILL, FRANK H.—Age, 24 years. Enlisted May 1, 1898, at Binghamton, to serve two years; mustered in as musician, Co. H, May 20, 1898; mustered out with company, February 26, 1899, at Binghamton, N. Y.

MERRILL, LAWRENCE S.—Age, 21 years. Enlisted, May 16, 1898, at Binghamton, to serve two years; mustered in as musician, Co. H, May 20, 1898; mustered out with company, February 26, 1899, at Binghamton, N. Y.

MERRITT, WILLIAM G.—Age, 27 years. Enlisted, May 2, 1898, at Kingston, to serve two years; mustered in as sergeant, Co. M, May 20, 1898; promoted, first sergeant, December 1, 1898; mustered out with company, February 26, 1899, at Kingston, N. Y.

MERSELIS, LEW B.—Age, 24 years. Enlisted, May 1, 1898, at Binghamton, to serve two years; mustered in as sergeant, Co. H, May 20, 1898; mustered out with company, February 26, 1899, at Binghamton, N. Y.

MESICK, JR., CHARLES E.—Age, 21 years. Enlisted, May 2, 1898, at Albany, to serve two years; mustered in as private, Co. A, May 20, 1898; mustered out with company, February 20, 1899, at Albany, N. Y.

MESKE, FREDERICK R.—Age, 27 years. Enlisted, May 2, 1898, at Albany, to serve two years; mustered in as quartermaster-sergeant, Co. B, May 20, 1898; mustered out with company, February 20, 1899, at Albany, N. Y.

MESSINGER, SAMUEL J.—Age, 21 years. Enlisted, May 2, 1898, at Kingston, to serve two years; mustered in as private, Co. M, May 20, 1898; mustered out with company, February 26, 1899, at Kingston, N. Y.

METCALF, HENRY E.—Age, 20 years. Enlisted, May 1, 1898, at Walton, to serve two years; mustered in as private, Co. F, May 20, 1898; mustered out with company, February 25, 1899, at Walton, N. Y.

METZLER, GEORGE.—Age, 26 years. Enlisted, May 18, 1898, at Poughkeepsie, to serve two years; mustered in as private, Co. K, May 20, 1898; mustered out with company, February 26, 1899, at Poughkeepsie, N. Y.

MICHAELS, WILLIAM H.—Age, 21 years. Enlisted, May 2, 1898, at Poughkeepsie, to serve two years; mustered in as private, Co. K, May 20, 1898; mustered out with company, February 26, 1899, at Poughkeepsie, N. Y.

MIDDAGH, ALBERT H.—Age, — years. Enlisted, June 23, 1898, at Albany, to serve two years; mustered in as private, Co. A, same date; mustered out with company, February 20, 1899, at Albany, N. Y.

MILLER, FRANK T.—Age, 23 years. Enlisted, May 2, 1898, at Albany, to serve two years; mustered in as private, Co. D, May 20, 1898; mustered out with company, February 20, 1899, at Albany, N. Y.

MILLER, HARVEY.—Age, 21 years. Enlisted, June 29, 1898, at Walton, to serve two years; mustered in as private, Co. F, same date; mustered out with company, February 25, 1899, at Walton, N. Y.

MILLER, JESSE A.—Age, 23 years. Enlisted, May 2, 1898, at Newburgh, to serve two years; mustered in as private, Co. L, May 20, 1898; promoted corporal, July 28, 1898; mustered out with company, February 26, 1899, at Newburgh, N. Y.

MILLER, JOE K.—Age, — years. Enlisted, June 23, 1898, at Middletown, to serve two years; mustered in as private, Co. I, same date; mustered out with company, February 20, 1899, at Middletown, N. Y.

MILLER, JOHN RANDOLPH.—Age, — years. Enlisted, June 22, 1898, at Oneonta, to serve two years; mustered in as private, Co. G, same date; mustered out with company, February 25, 1899, at Oneonta, N. Y.

MILLER, WARNER H.—Age, — years. Enlisted, June 27, 1898, at Albany, to serve two years; mustered in as private, Co. A, same date; mustered out with company, February 20, 1899, at Albany, N. Y., as Warren H. Miller.

MILLSPAUGH, GEORGE M.—Age, 31 years. Enlisted, May 2, 1898, at Middletown, to serve two years; mustered in as quartermaster-sergeant, Co. I, May 20, 1898; mustered out with company, February 20, 1899, at Middletown, N. Y.

MITCHELL, FREDERICK.—Age, 24 years. Enlisted, May 2, 1898, at Poughkeepsie, to serve two years; mustered in as private, Co. K, May 20, 1898; promoted corporal, August 27, 1898; mustered out with company, February 20, 1899, at Poughkeepsie, N. Y.

MITCHELL, JOHN F.—Age, 27 years. Enlisted, May 2, 1898, at Albany, to serve two years; mustered in as private, Co. C, May 20, 1898; mustered out with company, February 20, 1899, at Albany, N. Y.

MITCHELL, OSCAR S.—Age, 21 years. Enlisted, May 1, 1898, at Binghamton, to serve two years; mustered in as private, Co. H, May 20, 1898; mustered out with company, February 26, 1899, at Binghamton, N. Y.

MOELLER, SANFORD A.—Age, 20 years. Enlisted, May 2, 1898, at Albany, to serve two years; mustered in as private, Co. B, May 20, 1898; promoted corporal, July 1, 1898; mustered out with company, February 20, 1899, at Albany, N. Y.

MOFFITT, WILLIAM J.—Age, 21 years. Enlisted, May 19, 1898, at Albany, to serve two years; mustered in as private, Co. D, May 20, 1898; mustered out with company, February 20, 1899, at Albany, N. Y.

MONAHAN, PATRICK.—Age, — years. Enlisted, June 30, 1898, at Fort Wadsworth, to serve two years; mustered in as private, Co. D, same date; mustered out with company, February 20, 1899, at Albany, N. Y.

MOONEY, JOHN HUGH.—Age, — years. Enlisted, June 23, 1898, at Oneonta, to serve two years; mustered in as private, Co. G, same date; mustered out with company, February 25, 1899, at Oneonta, N. Y.

MOORE, CHARLES H.—Age, 34 years. Enlisted, May 2, 1898, at Kingston, to serve two years; mustered in as private, Co. M, May 20, 1898; promoted corporal, December 1, 1898; mustered out with company, February 26, 1899, at Kingston, N. Y.

MOORE, HUDSON B.—Age, 24 years. Enlisted, May 2, 1898, at Newburgh, to serve two years; mustered in as private, Co. L, May 20, 1898; died of typhoid fever, December 23, 1898, in hospital, Honolulu, H. I.

MOORE, JOHN C.—Age, 40 years. Enlisted, May 19, 1898, at Newburgh, to serve two years; mustered in as private, Co. L, May 20, 1898; mustered out with company, February 26, 1899, at Newburgh, N. Y.

MORAN, FRANK.—Age, 36 years. Enlisted, May 2, 1898, at Albany, to serve two years; mustered in as private, Co. D, May 20, 1898; promoted corporal, July 1, 1898; mustered out with company, February 20, 1899, at Albany, N. Y.

MORAN, PETER J.—Age, 26 years. Enlisted, June 22, 1898, at Newburgh, to serve two years; mustered in as private, Co. L, same date; mustered out with company, February 26, 1899, at Newburgh, N. Y.

MOREHAUSER, HERMAN.—Age, 31 years. Enlisted, May 2, 1898, at Poughkeepsie, to serve two years; mustered in as private, Co. K, May 20, 1898; mustered out with company, February 26, 1899, at Poughkeepsie, N. Y.

MORGAN, CHARLES A.—Age, 19 years. Enlisted, May 16, 1898, at Albany, to serve two years; mustered in as private, Co. D, May 20, 1898; mustered out with company, February 20, 1899, at Albany, N. Y.

MORGAN, WILLIAM.—Age, — years. Enlisted, June 23, 1898, at Albany, to serve two years; mustered in as private, Co. B, same date; mustered out with company, February 20, 1899, at Albany, N. Y.

MORRISON, CHARLES.—Age, — years. Enlisted, July 30, 1898, at San Francisco, Cal., to serve two years; mustered in as private, Co. D, same date; discharged, January 9, 1899, at Albany, N. Y.; prior service in Third United States Artillery.

MORRISON, CHARLES E.—Age, — years. Enlisted, July 26, 1898, at San Francisco, Cal., to serve two years; mustered in as private, Co. D, same date; discharged, January 9, 1899, at Albany, N. Y.

MORRISSEY, CORNELIUS.—Age, — years. Enlisted, June 21, 1898, at Binghamton, to serve two years; mustered in as private, Co. H, June 25, 1898; mustered out with company, February 26, 1899, at Binghamton, N. Y.

MORRISSON, JAMES J.—Age, — years. Enlisted, July 26, 1898, at San Francisco, Cal., to serve two years; mustered in as private, Co. C, same date; discharged, January 9, 1899, at Albany, N. Y.

MUCKENHOUPT, JOSEPH V.—Age, 23 years. Enlisted, May 18, 1898, at Poughkeepsie, to serve two years; mustered in as private, Co. K, May 20, 1898; mustered out with company, February 26, 1899, at Poughkeepsie, N. Y.

MULDOWNEY, EDWARD G.—Age, 21 years. Enlisted, May 2, 1898, at Poughkeepsie, to serve two years; mustered in as private, Co. K, May 20, 1898; mustered out with company, February 26, 1899, at Poughkeepsie, N. Y.

MULHEREN, WILLIAM G.—Age, 28 years. Enlisted, May 2, 1898, at Albany, to serve two years; mustered in as private, Co. D, May 20, 1898; promoted corporal, July 1, 1898; mustered out with company, February 20, 1899, at Albany, N. Y.

MULLEN, ARTHUR R.—Age, 25 years. Enlisted, May 2, 1898, at Albany, to serve two years; mustered in as private, Co. B, May 20, 1898; mustered out with company, February 20, 1899, at Albany, N. Y.

MULLEN, EDWARD F.—Age, 22 years. Enlisted, May 2, 1898, at Albany, to serve two years; mustered in as private, Co. B, May 20, 1898; mustered out with company, February 20, 1899, at Albany, N. Y.

MUNGER, WILLIAM A.—Age, 23 years. Enlisted, May 13, 1898, at Albany, to serve two years; mustered in as private, Co. D, May 20, 1898; mustered out with company, February 20, 1899, at Albany, N. Y.

MURPHY, FRANCIS J.—Age, 21 years. Enlisted, May 2, 1898, at Albany, to serve two years; mustered in as private, Co. C, May 20, 1898; mustered out with company, February 20, 1899, at Albany, N. Y.

MURPHY, WILLIAM F.—Age, 24 years. Enlisted, May 2, 1898, at Albany, to serve two years; mustered in as private, Co. A, May 20, 1898; mustered out with company, February 20, 1899, at Albany, N. Y.

MURPHY, WILLIAM H.—Age, 26 years. Enlisted, May 1, 1898, at Walton, to serve two years; mustered in as private, Co. F, May 20, 1898; mustered out with company, February 25, 1899, at Walton, N. Y.

MURRAY, PETER CHARLES.—Age, 23 years. Enlisted, May 19, 1898, at Albany, to serve two years; mustered in as private, Co. C, May 20, 1898; mustered out with company, February 20, 1899, at Albany, N. Y.

MURRAY, WALTER G.—Age, 22 years. Enlisted, May 13, 1898, at Albany, to serve two years; mustered in as private, Co. A, May 20, 1898; mustered out with company, February 20, 1899 at Albany, N. Y.

MYERS, ALFRED.—Age, — years. Enlisted, June 22, 1898, at Poughkeepsie, to serve two years; mustered in as private, Co. K, same date; mustered out with company, February 26, 1899, at Poughkeepsie, N. Y.

MYERS, JAMES.—Age, 21 years. Enlisted, May 18, 1898, at Poughkeepsie, to serve two years; mustered in as private, Co. K, May 20, 1898; mustered out with company, February 26, 1899, at Poughkeepsie, N. Y.

NASH, JOSEPH P.—Age, 21 years. Enlisted, May 2, 1898, at Albany, to serve two years; mustered in as private, Co. A, May 20, 1898; discharged for disability, August 26, 1898, at Presidio, San Francisco, Cal.

NASHOLTS, BURTON F.—Age, 21 years. Enlisted, May 2, 1898, at Kingston, to serve two years; mustered in as private, Co. M, May 20, 1898; mustered out with company, February 26, 1899, at Kingston, N. Y.

NEAL, FRANK E.—Age, 29 years. Enlisted, May 2, 1898, at Oneonta, to serve two years; mustered in as private, Co. G, May 20, 1898; mustered out with company, February 25, 1899, at Oneonta, N. Y.

NESTELL, WALTER S.—Age, 25 years. Enlisted, May 2, 1898, at Kingston, to serve two years; mustered in as private, Co. M, May 20, 1898; promoted corporal, December 1, 1898; mustered out with company, February 26, 1899, at Kingston, N. Y.

NEUWIRTH, CHARLES J.—Age, — years. Enlisted, June 22, 1898, at Poughkeepsie, to serve two years; mustered in as private, Co. K, same date; mustered out with company, February 26, 1899, at Poughkeepsie, N. Y.

NEVIN, JAMES C.—Age, 25 years. Enlisted, May 2, 1898, at Albany, to serve two years; mustered in as private, Co. D, May 20, 1898; mustered out with company, February 20, 1899, at Albany, N. Y.

NEWCOMB, E. EDWARD.—Age, 24 years. Enlisted, May 2, 1898, at Albany, to serve two years; mustered in as first sergeant, Co. A, May 20, 1898; discharged, July 20, 1899, at Presidio, San Francisco, Cal., to accept appointment as second lieutenant in Two Hundred and Second New York Volunteers.

NICHOLS, MARTIN K.—Age, 33 years. Enlisted, May 20, 1898, at Hempstead, to serve two years; mustered in as private, Co. F, May 20, 1898; mustered out with company, February 25, 1899, at Walton, N. Y.

NICKINSON, ALBERT E.—Age, 34 years. Enlisted, May 2, 1898, at Middletown, to serve two years; mustered in as sergeant, Co. I, May 20, 1898; promoted first sergeant, June 26, 1898; mustered in as second lieutenant, December 8, 1898; mustered out with company, February 20, 1899, at Middletown, N. Y.; commissioned second lieutenant, September 30, 1898, with rank from same date, vice Decker, promoted first lieutenant.

NOLAN, JAMES C.—Age, 25 years. Enlisted, May 2, 1898, at Albany, to serve two years; mustered in as private, Co. D, May 20, 1898; promoted corporal, July 1, 1898; mustered out with company, February 20, 1899, at Albany, N. Y.

NORTHROP, HENRY E.—Age, 27 years. Enlisted, June 22, 1898, at Newburgh, to serve two years; mustered in as private, Co. L, same date; mustered out with company, February 26, 1899, at Newburgh, N. Y.

NORTON, GEORGE W.—Age, 21 years. Enlisted, May 16, 1898, at Oneonta, to serve two years; mustered in as private, Co. G, May 20, 1898; mustered out with company, February 25, 1899, at Oneonta, N. Y.

NORTON, RAYMOND M.—Age, 21 years. Enlisted, June 21, 1898, at Utica, to serve two years; mustered in as private, Co. E, same date; mustered out with company, February 21, 1899, at Utica, N. Y.

NUNUS, GEORGE.—Age, 24 years. Enlisted, May 2, 1898, at Poughkeepsie, to serve two years; mustered in as private, Co. K, May 20, 1898; mustered out with company, February 26, 1899, at Poughkeepsie, N. Y.

O'BRIEN, JAMES F.—Age, 20 years. Enlisted, May 2, 1898, at Albany, to serve two years; mustered in as private, Co. D, May 20, 1898; mustered out with company, February 20, 1899, at Albany, N. Y.

O'CONNOR, FRANCIS J.—Age, 21 years. Enlisted, June 22, 1898, at Newburgh, to serve two years; mustered in as private, Co. L, same date; mustered out with company, February 26, 1899, at Newburgh, N. Y.

ODELL, ALBERT C.—Age, 21 years. Enlisted, May 12, 1898, at Kingston, to serve two years; mustered in as private, Co. M, May 20, 1898; mustered out with company, February 26, 1899, at Kingston, N. Y.

O'DONNELL, JOHN P.—Age, 21 years. Enlisted, May 19, 1898, at Newburgh, to serve two years; mustered in as private, Co. L, May 20, 1898; mustered out with company, February 26, 1899, at Newburgh, N. Y.

OGDEN, JAMES M.—Age, 29 years. Enlisted, May 1, 1898, at Walton, to serve two years; mustered in as private, Co. F, May 20, 1898; mustered out with company, February 25, 1899, at Walton, N. Y.

OGDEN, JOHN P.—Age, 30 years. Enlisted, May 1, 1898, at Walton, to serve two years; mustered in as private, Co. F, May 20, 1898; mustered out with company, February 25, 1899, at Walton, N. Y.

O'KEEFE, MARTIN J.—Age, 22 years. Enlisted, June 21, 1898, at Utica, to serve two years; mustered in as private, Co. E, same date; mustered out with company, February 21, 1899, at Utica, N. Y.

OLIN, FRANK L.—Age, 32 years. Enlisted, May 2, 1898, at Oneonta, to serve two years; mustered in as quartermaster-sergeant, Co. G, May 20, 1898; mustered out with company, February 25, 1899, at Oneonta, N. Y.

OLIVER, EDWARD.—Age, 30 years. Enrolled, May 2, 1898, at Albany, to serve two years; mustered in as second lieutenant, Co. C, May 20, 1898; mustered out with company, February 20, 1899, at Albany, N. Y.; commissioned second lieutenant, May 20, 1898, with rank from same date, original.

OLIVER, HARRY I.—Age, 22 years. Enlisted, June 29, 1898, at Walton, to serve two years; mustered in as private, Co. F, same date; mustered out with company, February 25, 1899, at Walton, N. Y.

O'NEIL, CORNELIUS F.—Age, 21 years. Enlisted, May 14, 1898, at Albany, to serve two years; mustered in as private, Co. C, May 20, 1898; mustered out with company, February 20, 1899, at Albany, N. Y.

O'NEILL, WILLIAM.—Age, 22 years. Enlisted, May 2, 1898, at Albany, to serve two years; mustered in as private, Co. A, June 1, 1898; mustered out with company, February 20, 1899, at Albany, N. Y.

OOTHOUDT, ARTHUR E.—Age, 29 years. Enrolled, May 1, 1898, at Walton, to serve two years; mustered in as second lieutenant, Co. F, May 20, 1898; mustered out with company, February 25, 1899, at Walton, N. Y.; commissioned second lieutenant, May 20, 1898, with rank from same date, original.

OSBORN, ARTHUR J.—Age, 23 years. Enlisted, May 18, 1898, at Hempstead, to serve two years; mustered in as private, Co. F, May 20, 1898; mustered out with company, February 25, 1899, at Walton, N. Y.

OSTRANDER, ALBERT.—Age, 21 years. Enlisted, June 22, 1898, at Newburgh, to serve two years; mustered in as private, Co. L, same date; mustered out with company, February 26, 1899, at Newburgh, N. Y.

OSTRANDER, FLOYD A.—Age, 21 years. Enlisted, May 2, 1898, at Kingston, to serve two years; mustered in as private, Co. M, May 20, 1898; mustered out with company, February 26, 1899, at Kingston, N. Y.

OSTRANDER, WILLIAM A.—Age, 27 years. Enlisted, May 2, 1898, at Albany, to serve two years; mustered in as private, Co. A, May 20, 1898; promoted corporal, July 1, 1898; mustered out with company, February 20, 1899, at Albany, N. Y.

OVERBAUGH, ROY EUGENE.—Age, — years. Enlisted, June 22, 1898, at Kingston, to serve two years; mustered in as private, Co. M, same date; mustered out with company, February 26, 1899, at Kingston, N. Y.

OVERBAUGH, WILLIS D.—Age, 22 years. Enlisted, May 2, 1898, at Kingston, to serve two years; mustered in as private, Co. M, May 20, 1898; mustered out with company, February 26, 1899, at Kingston, N. Y.

OWEN, EMMETT W.—Age, 21 years. Enlisted, May 19, 1898, at Middletown, to serve two years; mustered in as private, Co. I, May 20, 1898; mustered out with company, February 20, 1899, at Middletown, N. Y.

PALETHROP, WILLIAM.—Age, 21 years. Enlisted, May 2, 1898, at Newburgh, to serve two years; mustered in as private, Co. L, May 20, 1898; mustered out with company, February 26, 1899, at Newburgh, N. Y.

PALMER, FRANK ROCKWELL.—Age, 29 years. Enrolled, May 2, 1898, at Albany, to serve two years; mustered in as captain, Co. A, May 20, 1898; mustered out with company, February 20, 1899, at Albany, N. Y.; commissioned captain, May 20, 1898, with rank from same date, original.

PANNACI, ALFRED D.—Age, — years. Enlisted, August 11, 1898, at Presidio, San Francisco, Cal., to serve two years; mustered in as private, Co. G, same date; mustered out with company, February 20, 1899, at Albany, N. Y.

PARET, FREDERICK T.—Age, 20 years. Enlisted, May 2, 1898, at Middletown, to serve two years; mustered in as private, Co. I, May 20, 1898; mustered out with company, February 20, 1899, at Middletown, N. Y.

PARET, THEODORE D.—Age, 22 years. Enlisted, May 2, 1898, at Middletown, to serve two years; mustered in as private, Co. I, May 20, 1898; mustered out with company, February 20, 1899, at Middletown, N. Y.

PARRY, FRED B.—Age, 21 years. Enlisted, May 2, 1898, at Utica, to serve two years; mustered in as private, Co. E, May 20, 1898; mustered out with company, February 21, 1899, at Utica, N. Y.

PARTLAN, FRANK J.—Age, 21 years. Enlisted, May 2, 1898, at Kingston, to serve two years; mustered in as private, Co. M, May 20, 1898; mustered out with company, February 26, 1899, at Kingston, N. Y.

PASHLEY, FRANK R.—Age, 25 years. Enlisted, May 2, 1898, at Oneonta, to serve two years; mustered in as private, Co. G, May 20, 1898; mustered out with company, February 25, 1899, at Oneonta, N. Y.

PATTENGILL, CHARLES F.—Age, 25 years. Enlisted, May 2, 1898, at Oneonta, to serve two years; mustered in as private, Co. G, May 20, 1898; promoted corporal, July 23, 1898; mustered out with company, February 25, 1899, at Oneonta, N. Y.

PATZIG, DAVID L.—Age, — years. Enlisted, June 24, 1898, at Albany, to serve two years; mustered in as private, Co. A, same date; appointed cook, November 26, 1898; mustered out with company, February 20, 1899, at Albany, N. Y.

PECHEAUX, WILLIAM F.—Age, 24 years. Enlisted, May 2, 1898, at Newburgh, to serve two years; mustered in as private, Co. L, May 20, 1898; mustered out with company, February 26, 1899, at Newburgh, N. Y.

PEDERSON, ARTHUR J.—Age, 21 years. Enlisted, June 21, 1898, at Utica, to serve two years; mustered in as private, Co. B, same date; mustered out with company, February 21, 1899, at Utica, N. Y.

PEET, GEORGE L.—Age, 21 years. Enlisted, May 2, 1898, at Oneonta, to serve two years; mustered in as artificer, Co. G, May 20, 1898; died of typhoid fever, January 9, 1899, in Post Hospital, Fort Logan, Colorado.

PELHAM, WILLIAM E.—Age, 23 years. Enlisted, May 1, 1898, at Binghamton, to serve two years; mustered in as private, Co. H, May 20, 1898; mustered out with company, February 26, 1899, at Binghamton, N. Y.

PENDER, CHARLES B.—Age, 23 years. Enlisted, May 16, 1898, at Binghamton, to serve two years; mustered in as private, Co. H, May 20, 1898; mustered out with company, February 26, 1899, at Binghamton, N. Y.

PENNY, THOMAS F.—Age, 21 years. Enlisted, May 2, 1898, at Newburgh, to serve two years; mustered in as private, Co. L, May 20, 1898; mustered out with company, February 26, 1899, at Newburgh, N. Y.

PERKINS, WILLIAM A.—Age, 19 years. Enlisted, May 2, 1898, at Poughkeepsie, to serve two years; mustered in as private, Co. K, May 20, 1898; mustered out with company, February 26, 1899, at Poughkeepsie, N. Y.

PHILLIPS, JAMES W.—Age, 23 years. Enlisted, May 2, 1898, at Middletown, to serve two years; mustered in as private, Co. I, May 20, 1898; discharged for disability, January 28, 1899, at Washington, D. C.

PHILLIPS, LEO P.—Age, 25 years. Enlisted, May 2, 1898, at Albany, to serve two years; mustered in as private, Co. D, May 20, 1898; mustered out with company, February 20, 1899, at Albany, N. Y.

PHINNEY, JR., JAMES E.—Age, 21 years. Enlisted, May 2, 1898, at Kingston, to serve two years; mustered in as private, Co. M, May 20, 1898; mustered out with company, February 26, 1899, at Kingston, N. Y.

PICKARD, ARTHUR W.—Age, 32 years. Enrolled, May 2, 1898, at Utica, to serve two years; mustered in as first lieutenant, Co. E, May 20, 1898; as captain, July 18, 1898; mustered out with company, February 21, 1899, at Utica, N. Y.; commissioned first lieutenant, May 20, 1898, with rank from same date, original; captain, July 7, 1898, with rank from same date, vice Goodier, promoted major.

PICKARD, CHARLES H.—Age, 23 years. Enlisted, May 19, 1898, at Middletown, to serve two years; mustered in as private, Co. I, May 20, 1898; mustered out with company, February 20, 1899, at Middletown, N. Y.

PICKETT, JOHN P.—Age, 21 years. Enlisted, May 19, 1898, at New York city, to serve two years; mustered in as private, Co. A, May 20, 1898; discharged for disability, August 22, 1898, at Presidio, San Francisco, Cal.

PIERCE, WILLARD J.—Age, 28 years. Enlisted, May 16, 1898, at Oneonta, to serve two years; mustered in as private, Co. G, May 20, 1898; mustered out with company, February 25, 1899, at Oneonta, N. Y.

PINE, ALBERT L.—Age, 28 years. Enlisted, May 1, 1898, at Walton, to serve two years; mustered in as first sergeant, Co. F, May 20, 1898; mustered out with company, February 25, 1899, at Walton, N. Y.

PINE, WILLIAM H.—Age, 25 years. Enlisted, May 1, 1898, at Walton, to serve two years; mustered in as private, Co. F, May 20, 1898; mustered out with company, February 25, 1899, at Walton, N. Y.

PINK, WILLIAM J.—Age, — years. Enlisted, June 23, 1898, at Middletown, to serve two years; mustered in as private, Co. I, same date; mustered out with company, February 20, 1899, at Middletown, N. Y.

PLACE, LEON W.—Age, 32 years. Enlisted, May 1, 1898, at Binghamton, to serve two years; mustered in as private, Co. H, May 20, 1898; mustered out with company, February 26, 1899, at Binghamton, N. Y.

PLADWELL, WILLIAM S.—Age, — years. Enlisted, July 25, 1898, at Presidio, San Francisco, Cal., to serve two years; mustered in as private, Co. A, same date; mustered out with company, February 20, 1899, at Albany, N. Y.

PLASS, VAN NESS.—Age, — years. Enlisted, June 22, 1898, at Kingston, to serve two years; mustered in as private, Co. M, same date; mustered out with company, February 26, 1899, at Kingston, N. Y.

PLEW, GEORGE W.—Age, — years. Enlisted, June 23, 1898, at Albany, to serve two years; mustered in as private, Co. A, same date; mustered out with company, February 20, 1899, at Albany, N. Y.

PLUSCH, ALEXANDER J.—Age, 22 years. Enlisted, May 2, 1898, at Albany, to serve two years; mustered in as private, Co. B, May 20, 1898; mustered out with company, February 20, 1899, at Albany, N. Y.

POLHAMUS, HENRY L.—Age, 20 years. Enlisted, May 1, 1898, at Binghamton, to serve two years; mustered in as private, Co. H, May 20, 1898; mustered out with company, February 26, 1899, at Binghamton, N. Y.

PONTE, WALTER LAWRENCE.—Age, 20 years. Enlisted, May 2, 1898, at Oneonta, to serve two years; mustered in as private, Co. G, May 20, 1898; mustered out with company, February 25, 1899, at Oneonta, N. Y.

POOLE, FREDERICK E.—Age, 26 years. Enlisted, May 2, 1898, at Albany, to serve two years; mustered in as private, Co. B, May 20, 1898; mustered out with company, February 20, 1899, at Albany, N. Y.

PORTER, CLARENCE H.—Age, 29 years. Enlisted, May 1, 1898, at Binghamton, to serve two years; mustered in as private, Co. H, May 20, 1898; died of disease, October 2, 1898, in Post Hospital, Camp McKinley, Honolulu, H. I.

PORTER, FRED W.—Age, 27 years. Enlisted, May 1, 1898, at Binghamton, to serve two years; mustered in as private, Co. H, May 20, 1898; mustered out with company, February 26, 1899, at Binghamton, N. Y.

POTTER, ARTHUR E.—Age, 27 years. Enlisted, May 1, 1898, at Binghamton, to serve two years; mustered in as private, Co. H, May 20, 1898; promoted corporal, August 8, 1898; mustered out with company, February 26, 1899, at Binghamton, N. Y.

POTTER, ASHTON H.—Age, 27 years. Enlisted, May 19, 1898, at New York city, to serve two years; mustered in as private, Co. A, May 20, 1898; promoted corporal, July 1, 1898; mustered out with company, February 20, 1899, at Albany, N. Y.

POTTER, EUGENE.—Age, — years. Enlisted, June 23, 1898, at Middletown, to serve two years; mustered in as private, Co. I, same date; mustered out with company, February 20, 1899, at Middletown, N. Y.

POTTER, LOUIS W.—Age, 22 years. Enlisted, May 2, 1898, at Utica, to serve two years; mustered in as sergeant, Co. E, May 20, 1898; mustered out with company, February 21, 1899, at Utica, N. Y.

POTTER, WALTER J.—Age, — years. Enlisted, July 26, 1898, at San Francisco, Cal., to serve two years; mustered in as private, Co. D, same date; discharged, January 9, 1898, at Albany, N. Y.

POWELL, PETER C.—Age, 40 years. Enlisted, May 1, 1898, at Binghamton, to serve two years; mustered in as sergeant, Co. H, May 20, 1898; mustered out with company, February 26, 1899, at Binghamton, N. Y.; prior service in Co. G, Second United States Cavalry, Co. K, Fifth United States Infantry, and Co. F, Sixth United States Infantry.

POWELL, RUTHERFORD.—Age, 21 years. Enlisted, June 22, 1898, at Newburgh, to serve two years; mustered in as private, Co. L, same date; mustered out with company, February 26, 1899, at Newburgh, N. Y.

POWELSON, HOWARD J.—Age, 23 years. Enlisted, May 2, 1898, at Middletown, to serve two years; mustered in as corporal, Co. I, May 20, 1898; discharged, October 21, 1898, at Honolulu, H. I.

POWERS, FREDERICK.—Age, — years. Enlisted, July 1, 1898, at Fort Wadsworth, to serve two years; mustered in as private, Co. A, same date; mustered out with company, February 20, 1899, at Albany, N. Y.

POWERS, THOMAS.—Age, — years. Enlisted, June 23, 1898, at Albany, to serve two years; mustered in as private, Co. B, same date; mustered out with company, February 20, 1899, at Albany, N. Y.

POWERS, WILLIAM L.—Age, 20 years. Enlisted, May 2, 1898, at Middletown, to serve two years; mustered in as private, Co. I, May 20, 1898; mustered out with company, February 20, 1899, at Middletown, N. Y.

PRESTON, LEWIS J.—Age, 22 years. Enlisted, May 16, 1898, at Oneonta, to serve two years; mustered in as private, Co. G, May 20, 1898; mustered out with company, February 25, 1899, at Oneonta, N. Y.

PRULL, FREDERICK.—Age, 28 years. Enlisted, May 2, 1898, at Kingston, to serve two years; mustered in as corporal, Co. M, May 20, 1898; returned to ranks, October 13, 1898; mustered out with company, February 26, 1899, at Kingston, N. Y.

PRULL, WILLIAM C.—Age, 30 years. Enlisted, May 2, 1898, at Kingston, to serve two years; mustered in as first sergeant, Co. M, May 20, 1898; returned to ranks, October 19, 1898; mustered out with company, February 26, 1899, at Kingston, N. Y.

PRUYN, CLAUDE L.—Age, 27 years. Enlisted, May 2, 1898, at Oneonta, to serve two years; mustered in as sergeant, Co. G, May 20, 1898; detailed color-sergeant, June 13 to July 7, 1898; mustered out with company, February 25, 1899, at Oneonta, N. Y.

PURCELL, RICHARD J.—Age, 30 years. Enlisted, May 19, 1898, at Newburgh, to serve two years; mustered in as private, Co. L, May 20, 1898; mustered out with company, February 26, 1899, at Newburgh, N. Y.

QUINN, EDWARD.—Age, 22 years. Enlisted, May 2, 1898, at Poughkeepsie, to serve two years; mustered in as private, Co. K, May 20, 1898; mustered out with company, February 26, 1899, at Poughkeepsie, N. Y.

RAMSAY, GEORGE D.—Age, 28 years. Enrolled, May 2, 1898, at Camp Black, to serve two years; mustered in as first lieutenant and assistant surgeon, May 6, 1898; discharged, May 16, 1898, to accept appointment as surgeon, Sixty-ninth New York Volunteer Infantry; commissioned assistant surgeon, May 6, 1898, with rank of captain, from same date, original.

RAPPE, CHARLES G.—Age, 21 years. Enlisted, May 12, 1898, at Albany, to serve two years; mustered in as private, Co. B, May 20, 1898; mustered out with company, February 20, 1899, at Albany, N. Y.

RAYMOND, CHARLES J.—Age, 24 years. Enlisted, May 2, 1898, at Newburgh, to serve two years; mustered in as private, Co. I, May 20, 1898; mustered out with company, February 26, 1899, at Newburgh, N. Y.

READ, JR., JAMES H.—Age, 20 years. Enlisted, May 2, 1898, at Utica, to serve two years; mustered in as private, Co. E, May 20, 1898; died of pneumonia, August 9, 1898, in Post Hospital, Presidio, San Francisco, Cal.

READY, JAMES.—Age, — years. Enlisted, June 23, 1898, at Albany, to serve two years; mustered in as private, Co. B, same date; mustered out with company, February 20, 1899, at Albany, N. Y.

REAGAN, JR., JOHN F.—Age, 21 years. Enlisted, June 23, 1898, at Fort Hamilton, to serve two years; mustered in as private, Co. E, same date; mustered out with company, February 21, 1899, at Utica, N. Y.

REAGAN, MICHAEL J.—Age, 32 years. Enlisted, May 2, 1898, at Albany, to serve two years; mustered in as corporal, Co. B, May 20, 1898; discharged, July 20, 1898, at Fort Columbus, New York Harbor, to accept appointment as second lieutenant, Two Hundred and Second New York Volunteer Infantry.

REED, EBER RICHARD.—Age, 24 years. Enlisted, May 2, 1898, at Albany, to serve two years; mustered in as private, Co. C, May 20, 1898; promoted corporal, July 2, 1898; mustered out with company, February 20, 1899, at Albany, N. Y.

REGAN, WILLIAM J.—Age, 26 years. Enlisted, May 19, 1898, at Middletown, to serve two years; mustered in as private, Co. I, May 20, 1898; mustered out with company, February 20, 1899, at Midletown, N. Y.

REGNER, GEORGE E.—Age, 24 years. Enlisted, May 12, 1898, at Albany, to serve two years; mustered in as private, Co. B, May 20, 1898; mustered out with company, February 20, 1899, at Albany, N. Y.

REIDER, FRANK.—Age, 20 years Enlisted, May 19, 1898, at Newburgh, to serve two years; mustered in as private, Co. I, May 20, 1898; mustered out with company, February 26, 1899, at Newburgh, N. Y.

REIDINGER, LOUIS P.—Age, — years. Enlisted, June 22, 1898, at Poughkeepsie, to serve two years; mustered in as private, Co. K, same date; mustered out with company, February 26, 1899, at Poughkeepsie, N. Y.

REITTINGER, OLIVER W.—Age, 18 years. Enlisted, May 13, 1898, at Albany, to serve two years; mustered in as private, Co. D, May 20, 1898; mustered out with company, February 20, 1899, at Albany, N. Y.

REST, EDWARD H.—Age, 36 years. Enlisted, May 2, 1898, at Albany, to serve two years; mustered in as private, Co. C, May 20, 1898; mustered out with company, February 20, 1899, at Albany, N. Y.

REYNOLDS, FRED L.—Age, 28 years. Enlisted, May 2, 1898, at Utica, to serve two years; mustered in as private, Co. E, May 20, 1898; promoted corporal, July 1, 1898; mustered out with company, February 21, 1899, at Utica, N. Y.

REYNOLDS, HARRIE W.—Age, 27 years. Enlisted, May 1, 1898, at Binghamton, to serve two years; mustered in as private, Co. H, May 20, 1898; promoted corporal, August 8, 1898; mustered out with company, February 26, 1899, at Binghamton, N. Y.

REYNOLDS, LEIGH H.—Age, — years. Enlisted, June 21, 1898, at Binghamton, to serve two years; mustered in as private, Co. H, June 25, 1898; mustered out with company, February 26, 1899, at Binghamton, N. Y.

REYNOLDS, THOMAS E.—Age, 20 years. Enlisted, May 2, 1898, at Albany, to serve two years; mustered in as private, Co. B, May 20, 1898; mustered out with company, February 20, 1899, at Albany, N. Y.

REZZEMINI, LOUIS J.—Age, 26 years. Enlisted, May 2, 1898, at Albany, to serve two years; mustered in as sergeant, Co. B, May 20, 1898; discharged, November 21, 1898, at Camp McKinley.

RHODES, SOLOMON.—Age, 21 years. Enlisted, May 2, 1898, at Kingston, to serve two years; mustered in as private, Co. M, May 20, 1898; mustered out with company, February 26, 1899, at Kingston, N. Y.

RICE, CLARENCE W.—Age, 23 years. Enlisted, May 2, 1898, at Utica, to serve two years; mustered in as private, Co. E, May 20, 1898; mustered out with company, February 21, 1899, at Utica, N. Y.

RICE, EDWARD C.—Age, 25 years. Enlisted, May 2, 1898, at Utica, to serve two years; mustered in as private, Co. E, May 20, 1898; discharged for disability, July 13, 1898, at Fort Hamilton, New York Harbor.

RICE, FRANK V.—Age, — years. Enlisted, June 22, 1898, at Kingston, to serve two years; mustered in as private, Co. M, same date; mustered out with company, February 26, 1899, at Kingston, N. Y.

RICH, ART R. P.—Age, 19 years. Enlisted, June 22, 1898, at Newburgh, to serve two years; mustered in as private, Co. L, same date; mustered out with company, February 26, 1899, at Newburgh, N. Y.

RICHARDSON, EDWARD D.—Age, 20 years. Enlisted, May 2, 1898, at Kingston, to serve two years; mustered in as private, Co. M, May 20, 1898; mustered out with company, February 26, 1899, at Kingston, N. Y.

RICHARDSON, HARRY E.—Age, 29 years. Enlisted, May 2, 1898, at Utica, to serve two years; mustered in as private, Co. E, May 20, 1898; mustered out with company, February 21, 1899, at Utica, N. Y.

RIDDELL, MURRAY H.—Age, 31 years. Enlisted, May 2, 1898, at Oneonta, to serve two years; mustered in as private, Co. G, May 20, 1898; promoted corporal, July 23, 1898; mustered out with company, February 25, 1899, at Oneonta, N. Y.

RILEY, BERNICE.—Age, — years. Enlisted, June 21, 1898, at Binghamton, to serve two years; mustered in as private, Co. H, June 25, 1898; discharged for disability, September 10, 1898, at Presidio, San Francisco, Cal.

RILEY, EDWARD J.—Age, 22 years. Enlisted, May 2, 1898, at Albany, to serve two years; mustered in as private, Co. B, May 20, 1898; mustered out with company, February 20, 1899, at Albany, N. Y.

RILEY, JR., FRANK V.—Age, 22 years. Enlisted, May 2, 1898, at Oneonta, to serve two years; mustered in as private, Co. G, May 20, 1898; mustered out, March 29, 1899, at Fort Mason, Cal.

RISING, JOHN H.—Age, 29 years. Enlisted, May 1, 1898, at Binghamton, to serve two years; mustered in as private, Co. H, May 20, 1898; mustered out with company, February 26, 1899, at Binghamton, N. Y.

ROACH, JAMES EDWARD.—Age, 30 years. Enrolled, May 2, 1898, at Albany, to serve two years; mustered in as captain, Co. C, May 20, 1898; mustered out with company, February 20, 1899, at Albany, N. Y.; commissioned captain, May 20, 1898, with rank from same date, original.

ROBBINS, WALTER D.—Age, 21 years. Enlisted, May 2, 1898, at Utica, to serve two years; mustered in as private, Co. E, May 20, 1898; mustered out with company, February 21, 1899, at Utica, N. Y.

ROBBINS, WILLARD G.—Age, 26 years. Enlisted, May 2, 1898, at Utica, to serve two years; mustered in as private, Co. E, May 20, 1898; mustered out with company, February 21, 1899, at Utica, N. Y.

ROBERSON, HERBERT E.—Age, — years. Enlisted, June 23, 1898, at Middletown, to serve two years; mustered in as private, Co. I, same date; mustered out with company, February 20, 1899, at Middletown, N. Y.

ROBERTS, ARCHIBALD K.—Age, 29 years. Enlisted, May —, 1898, at Binghamton, as sergeant, to serve two years; mustered in as quartermaster-sergeant, Co. H, May 20, 1898; mustered out with company, February 26, 1899, at Binghamton, N. Y.

ROBERTS, CHARLES M.—Age, 30 years. Enlisted, June 21, 1898, at Utica, to serve two years; mustered in as private, Co. E, same date; mustered out with company, February 21, 1899, at Utica, N. Y.

ROBERTS, GEORGE A.—Age, 20 years. Enlisted, June 22, 1898, at Utica, to serve two years; mustered in as private, Co. E, same date; mustered out with company, February 21, 1899, at Utica, N. Y.

ROBINSON, JR., GEORGE W.—Age, 22 years. Enlisted, May 2, 1898, at Albany, to serve two years; mustered in as private, Co. A, May 20, 1898; mustered out with company, February 20, 1899, at Albany, N. Y.

ROBINSON, JESSE G.—Age, 30 years. Enlisted, May 2, 1898, at Albany, to serve two years; mustered in as sergeant, Co. B, May 20, 1898; promoted first sergeant, July 1, 1898; mustered out with company, February 20, 1899, at Albany, N. Y.

ROBINSON, LESTER H.—Age, 20 years. Enlisted, May 2, 1898, at Middletown, to serve two years; mustered in as private, Co. I, May 20, 1898; mustered out with company, February 20, 1899, at Middletown, N. Y.

ROBINSON, ROBERT G.—Age, 23 years. Enlisted, May 2, 1898, at Albany, to serve two years; mustered in as private, Co. B, May 20, 1898; promoted corporal, July 1, 1898; mustered out with company, February 20, 1899, at Albany, N. Y.

ROBINSON, ROBERT J.—Age, — years. Enlisted, June 23, 1898, at Albany, to serve two years; mustered in as private, Co. B, same date; mustered out with company, February 20, 1899, at Albany, N. Y.

ROBINSON, WALTER F.—Age, — years. Enlisted, June 28, 1898, at Albany, to serve two years; mustered in as private, Co. A, same date; discharged, to date, January 2, 1899.

ROCK, HOWARD M.—Age, 28 years. Enlisted, May 1, 1898, at Walton, to serve two years; mustered in as private, Co. F, May 20, 1898; mustered out with company, February 25, 1899, at Walton, N. Y.

ROCKAFELLOW, GEORGE H.—Age, 21 years. Enlisted, May 19, 1898, at Middletown, to serve two years; mustered in as private, Co. I, May 20, 1898; mustered out with company, February 20, 1899, at Middletown, N. Y.

RODGERS, HERBERT J.—Age, 22 years. Enlisted, May 1, 1898, at Walton, to serve two years; mustered in as private, Co. F, May 20, 1898; promoted corporal, July 23, 1898; mustered out with company, February 25, 1899, at Walton, N. Y.

ROGERS, EUGENE A.—Age, 21 years. Enlisted, May 2, 1898, at Albany, to serve two years; mustered in as private, May 20, 1898; mustered out with company, February 20, 1899, at Albany, N. Y.

ROGERS, EDWARD W.—Age, 27 years. Enlisted, May 16, 1898, at Binghamton, to serve two years; mustered in as private, Co. H, May 20, 1898; promoted corporal, August 8, 1898; mustered out with company, February 26, 1899, at Binghamton, N. Y.

ROGERS, THOMAS A.—Age, 19 years. Enlisted, May 2, 1898, at Albany, to serve two years; mustered in as private, Co. C, May 20, 1898; mustered out with company, February 20, 1899, at Albany, N. Y.

ROLLINS, FRANK O.—Age, 24 years. Enlisted, May 2, 1898, at Oneonta, to serve two years; mustered in as sergeant, Co. G, May 20, 1898; mustered out with company, February 25, 1899, at Oneonta, N. Y.

ROMER, C. ARTHUR.—Age, 20 years. Enlisted, May 2, 1898, at Kingston, to serve two years; mustered in as private, Co. M, May 20, 1898; mustered out with company, February 26, 1899, at Kingston, N. Y.

ROOD, CHARLES A.—Age, 22 years. Enlisted, May 1, 1898, at Walton, to serve two years; mustered in as private, Co. F, May 20, 1898; mustered out with company, February 25, 1899, at Walton, N. Y.

ROOSA, KARL V.—Age, 21 years. Enlisted, May 2, 1898, at Kingston, to serve two years; mustered in as musician, Co. M, May 20, 1898; returned to ranks, June 27, 1898; mustered out with company, February 26, 1899, at Kingston, N. Y.

ROOSA, PHILIP G.—Age, 28 years. Enlisted, May 2, 1898, at Albany, to serve two years; mustered in as private, Co. B, May 20, 1898; promoted corporal, July 1, 1898; sergeant, November 26, 1898; mustered out with company, February 20, 1899, at Albany, N. Y.

ROSE, EDWARD P.—Age, 28 years. Enlisted, May 2, 1898, at Albany, to serve two years; mustered in as private, Co. C, May 20, 1898; appointed artificer, May 2, 1898; mustered out with company, February 20, 1899, at Albany, N. Y.

ROSE, WELLER.—Age, 19 years. Enlisted, May 1, 1898, at Binghamton, to serve two years; mustered in as private, Co. H, May 20, 1898; mustered out with company, February 26, 1899, at Binghamton, N. Y.

ROSEVELT, FRANK.—Age, 19 years. Enlisted, May 12, 1898, at Albany, to serve two years; mustered in as private, Co. D, May 20, 1898; mustered out with company, February 20, 1899, at Albany, N. Y.

ROSS, CHARLES.—Age, — years. Enlisted, June 22, 1898, at Kingston, to serve two years; mustered in as private, Co. M, same date; mustered out with company, February 26, 1899, at Kingston, N. Y.

ROURKE, WILLIAM.—Age, — years. Enlisted, June 25, 1898, at Albany, to serve two years; mustered in as private, Co. A, same date; mustered out with company, February 20, 1899, at Albany, N. Y.

RUGGLES, HENRY E.—Age, 35 years. Enlisted, May 20, 1898, at Hempstead, to serve two years; mustered in as private, Co. F, same date; mustered out with company, February 25, 1899, at Walton, N. Y.

RYAN, JOHN E.—Age, 18 years. Enlisted, May 14, 1898, at Albany, to serve two years; mustered in as private, Co. C, May 20, 1898; mustered out with company, February 20, 1899, at Albany, N. Y.

RYAN, JOHN J.—Age, — years. Enlisted, June 20, 1898, at Albany, to serve two years; mustered in as private, Co. B, same date; mustered out with company, February 20, 1899, at Albany, N. Y.

RYAN, PATRICK J.—Age, — years. Enlisted, July 2, 1898, at Fort Wadsworth, to serve two years; mustered in as private, Co. C, same date; mustered out with company, February 20, 1899, at Albany, N. Y.

SADLER, JOHN.—Age, 39 years. Enlisted, May 2, 1898, at Poughkeepsie, to serve two years; mustered in as private, Co. K, May 20, 1898; mustered out with company, February 26, 1899, at Poughkeepsie, N. Y.

SAGUE, CLARENCE.—Age, 29 years. Enrolled, May 2, 1898, at Poughkeepsie, to serve two years; mustered in as second lieutenant, Co. K, May 20, 1898; as first lieutenant, February 7, 1899; mustered out with company, February 26, 1899, at Poughkeepsie, N. Y.; commissioned second lieutenant, May 20, 1898, with rank from same date, original; first lieutenant, December 6, 1898, with rank from same date, vice Vossler, promoted captain.

SAGUE, JOHN K.—Age, 32 years. Enrolled, May 2, 1898, at Poughkeepsie, to serve two years; mustered in as captain, Co. K, May 20, 1898; as major, February 7, 1899; mustered out with regiment, February 26, 1899, at Albany, N. Y.; commissioned captain, May 20, 1898, with rank from same date, original; major, October 22, 1898, with rank from same date, vice Chase, discharged.

SALSBURY, ARTHUR W.—Age, 22 years. Enlisted, May 1, 1898, at Binghamton, to serve two years; mustered in as private, Co. H, May 20, 1898; mustered out with company, February 26, 1899, at Binghamton, N. Y.

SALMOND, EDWARD W.—Age, 23 years. Enlisted, May 2, 1898, at Albany, to serve two years; mustered in as artificer, Co. B, May 20, 1898; mustered out with company, February 20, 1899, at Albany, N. Y.

SAMPSON, OSCAR F.—Age, 25 years. Enlisted, May 1, 1898, at Walton, to serve two years; mustered in as private, Co. F, May 20, 1898; mustered out with company, February 25, 1899, at Walton, N. Y.

SATTERLEE, RICHARD S.—Age, — years. Enlisted, July 25, 1898, at Presidio, San Francisco, Cal., to serve two years; mustered in as private, Co. A, same date; mustered out with company, February 20, 1899, at Albany, N. Y.

SAWYER, GUY O.—Age, 24 years. Enlisted, May 1, 1898, at Walton, to serve two years; mustered in as private, Co. F, May 20, 1898; promoted corporal, July 23, 1898; mustered out with company, February 25, 1899, at Walton, N. Y.

SAWYER, JAMES H.—Age, 20 years. Enlisted, May 2, 1898, at Albany, to serve two years; mustered in as private, Co. D, May 20, 1898; died of disease, December 11, 1898, at Albany, N. Y.

SAWYER, JOHN H.—Age, 28 years. Enlisted, May 1, 1898, at Walton, to serve two years; mustered in as sergeant, Co. F, May 20, 1898; mustered out with company, February 25, 1899, at Walton, N. Y.

SCHAAL, WILLIAM.—Age, 20 years. Enlisted, June 22, 1898, at Utica, to serve two years; mustered in as private, Co. E, same date; mustered out with company, February 21, 1899, at Utica, N. Y.

SCHECK, CONRAD.—Age, — years. Enlisted, June 23, 1898, at Albany, to serve two years; mustered in as private, Co. A, same date; mustered out with company, February 20, 1899, at Albany, N. Y., as Schick.

SCHEMEHORN, NICHOLAS.—Age, 28 years. Enlisted, May 2, 1898, at Oneonta, to serve two years; mustered in as private, Co. G, May 20, 1898; mustered out with company, February 25, 1899, at Oneonta, N. Y.

SCHENCK, AUGUSTUS B.—Age, 40 years. Enlisted, June 29, 1898, at Walton, to serve two years; mustered in as private, Co. F, same date; mustered out with company, February 25, 1899, at Walton, N. Y.

SCHEWE, MATTHIAS G.—Age, 24 years. Enlisted, May 2, 1898, at Albany, to serve two years; mustered in as private, Co. D, May 20, 1898; appointed artificer, September 14, 1898; mustered out with company, February 20, 1899, at Albany, N. Y.

SCHMIDT, HENRY C.—Age, 23 years. Enlisted, May 2, 1898, at Poughkeepsie, to serve two years; mustered in as private, Co. K, May 20, 1898; mustered out with with company, February 26, 1899, at Poughkeepsie, N. Y.

SCHNURR, WILLIAM.—Age, 24 years. Enlisted, May 2, 1898, at Albany, to serve two years; mustered in as private, Co. C, May 20, 1898; mustered out with company, February 20, 1899, at Albany, N. Y.

SCHOONMAKER, EGBERT D.—Age, 22 years. Enlisted, May 2, 1898, at Kingston, to serve two years; mustered in as private, Co. M, May 20, 1898; mustered out with company, February 26, 1899, at Kingston, N. Y.

SCHOONMAKER, FRANK M.—Age, 23 years. Enlisted, May 1, 1898, at Binghamton, to serve two years; mustered in as private, Co. H, May 20, 1898; mustered out with company, February 26, 1899, at Binghamton, N. Y.

SCHOONMAKER, HARRY.—Age, — years. Enlisted, June 23, 1898, at Albany, to serve two years; mustered in as private, Co. C, same date; mustered out with company, February 20, 1899, at Albany, N. Y.

SCHRIVER, FRANCIS W.—Age, 21 years. Enlisted, May 2, 1898, at Albany, to serve two years; mustered in as musician, Co. A, May 20, 1898; mustered out with company, February 20, 1899, at Albany, N. Y.

SCHRIVER, GEORGE T.—Age, 19 years. Enlisted, May 2, 1898, at Albany, to serve two years; mustered in as musician, Co. C, May 20, 1898; mustered out with company, February 20, 1899, at Albany, N. Y.

SCHULTZ, EDWIN M.—Age, 31 years. Enlisted, May 2, 1898, at Middletown, to serve two years; mustered in as private, Co. I, May 20, 1898; mustered out with company, February 20, 1899, at Middletown, N. Y.

SCHULTZ, HENRY C.—Age, 24 years. Enlisted, May 13, 1898, at Albany, to serve two years; mustered in as private, Co. D, May 20, 1898; mustered out with company, February 20, 1899, at Albany, N. Y.

SCHWARTZ, CHARLES F.—Age, 24 years. Enlisted, May 2, 1898, at Middletown, to serve two years; mustered in as private, Co. I, May 20, 1898; mustered out with company, February 20, 1899, at Middletown, N. Y.

SCHWARTZ, JR., CHRISTOPHER.—Age, — years. Enlisted, June 23, 1898, at Middletown, to serve two years; mustered in as private, Co. I, same date; mustered out with company, February 20, 1899, at Middletown, N. Y.

SCHWARTZ, KARL.—Age, 36 years. Enrolled, May 2, 1898, at Camp Black, to serve two years; mustered in as chaplain, May 20, 1898; mustered out with regiment, February 26, 1899, at Albany, N. Y.; commissioned chaplain, May 20, 1898, with rank from same date, original.

SCHWEIGERT, DOMINICK.—Age, — years. Enlisted, June 28, 1898, at Albany, to serve two years; mustered in as private, Co. B, same date; mustered out with company, February 20, 1899, at Albany, N. Y.

SCOTT, GEORGE B.—Age, 27 years. Enlisted, May 2, 1898, at Albany, to serve two years; mustered in as private, Co. C, May 20, 1898; mustered out with company, February 20, 1898, at Albany, N. Y.

SCOTT, GEORGE M.—Age, 20 years. Enlisted, May 16, 1898, at Binghamton, to serve two years; mustered in as private, Co. H, May 20, 1898; mustered out with company, February 26, 1899, at Binghamton, N. Y.

SCOTT, WALTER.—Age, 51 years. Enrolled, May 2, 1898, at Albany, to serve two years; mustered in as major, May 20, 1898; as lieutenant-colonel, February 7, 1899; mustered out with regiment, February 26, 1899, at Albany, N. Y.; commissioned major, May 20, 1898, with rank from same date, original; lieutenant-colonel, February 6, 1899, with rank from same date, vice Stacpole, promoted colonel.

SEABOLD, WILLIAM F.—Age, 24 years. Enlisted, May 1, 1898, at Binghamton, to serve two years; mustered in as private, Co. H, May 20, 1898; mustered out with company, February 26, 1899, at Binghamton, N. Y.

SEAMAN, AMOS L.—Age, 22 years. Enlisted, May 19, 1898, at Middletown, to serve two years; mustered in as private, Co. I, May 20, 1898; mustered out with company, February 20, 1899, at Middletown, N. Y.

SEAMAN, GEORGE H.—Age, 32 years. Enlisted, May 2, 1898, at Newburgh, to serve two years; mustered in as private, Co. L, May 20, 1898; mustered out with company, February 26, 1899, at Newburgh, N. Y.

SECOR, BERTIE.—Age, 21 years. Enlisted, May 2, 1898, at Albany, to serve two years; mustered in as private, Co. A, May 20, 1898; mustered out with company, February 20, 1899, at Albany, N. Y.

SEELEY, GERARD W.—Age, 21 years Enlisted, May 2, 1898, at Poughkeepsie, to serve two years; mustered in as private, Co. K, May 20, 1898; mustered out with company, February 26, 1899, at Poughkeepsie, N. Y.

SEELEY, HENRY L.—Age, 28 years. Enlisted, May 1, 1898, at Walton, to serve two years; mustered in as corporal, Co. F, May 20, 1898; mustered out with company, February 25, 1899, at Walton, N. Y.

SEELEY, WILLIAM H.—Age, 28 years. Enlisted, May 1, 1898, at Binghamton, to serve two years; mustered in as first sergeant, Co. H, May 20, 1898; mustered out with company, February 26, 1899, at Binghamton, N. Y.

SELKIRK, FRANK E.—Age, 27 years. Enlisted, May 2, 1898, at Albany, to serve two years; mustered in as corporal, Co. A, May 20, 1898; promoted sergeant, July 20, 1898; mustered out with company, February 20, 1899, at Albany, N. Y.

SELLER, WILLIAM G.—Age, 38 years. Enlisted, May 2, 1898, at Kingston, to serve two years; mustered in as private, Co. M, May 20, 1898; appointed cook, July 29, 1898; mustered out, March 29, 1899, at Fort Mason, Cal.

SELLNOW, GEORGE C.—Age, 21 years. Enlisted, May 2, 1898, at Albany, to serve two years; mustered in as private, Co. B, May 20, 1898; mustered out with company, February 20, 1899, at Albany, N. Y.

SENGSTACKEN, SAMUEL H.—Age, 33 years. Enlisted, May 2, 1898, at Middletown, to serve two years; mustered in as private, Co. I, May 20, 1898; mustered out with company, February 20, 1899, at Middletown, N. Y.

SERSIORUS, WILLIAM H.—Age, 29 years. Enlisted, May 2, 1898, at Oneonta, to serve two years; mustered in as sergeant, Co. G, May 20, 1898; mustered out with company, February 25, 1899, at Oneonta, N. Y.

SEYMOUR, FRANK O.—Age, 25 years. Enlisted, May 1, 1898, at Binghamton, to serve two years; mustered in as corporal, Co. H, May 20, 1898; mustered out with company, February 26, 1899, at Binghamton, N. Y.

SEYMOUR, LEWIS.—Age, 35 years. Enlisted, May 1, 1898, at Binghamton, to serve two years; mustered in as regimental quartermaster-sergeant, May 20, 1898; mustered out with regiment, February 26, 1899, at Albany, N. Y.

SHAFFER, CLARENCE.—Age, 22 years. Enlisted, May 2, 1898, at Middletown, to serve two years; mustered in as private, Co. I, May 20, 1898; promoted corporal, July 30, 1898; mustered out with company, February 20, 1899, at Middletown, N. Y.

SHANK, LEWIS.—Age, 21 years. Enlisted, May 2, 1898, at Albany, to serve two years; mustered in as private, Co. D, May 20, 1898; mustered out with company, February 20, 1899, at Albany, N. Y.

SHARPE, CLARENCE.—Age, 19 years. Enlisted, May 2, 1898, at Albany, to serve two years; mustered in as private, Co. D, May 20, 1898; mustered out with company, February 20, 1899, at Albany, N. Y.

SHAW, DAVID W.—Age, 34 years. Enlisted, May 2, 1898, at Middletown, to serve two years; mustered in as private, Co. I, May 20, 1898; mustered out with company, February 20, 1899, at Middletown, N. Y.

SHAW, WILLIAM F.—Age, 24 years. Enlisted, May 2, 1898, at Middletown, to serve two years; mustered in as private, Co. I, May 20, 1898; mustered out with company, February 20, 1899, at Middletown, N. Y.

SHEA, JOHN J.—Age, 20 years. Enlisted, May 2, 1898, at Albany, to serve two years; mustered in as private, Co. C, May 20, 1898; mustered out with company, February 20, 1899, at Albany, N. Y.

SHEAR, CHARLES E.—Age, — years. Enlisted, June 28, 1898, at Albany, to serve two years; mustered in as private, Co. C, same date; mustered out with company, February 20, 1899, at Albany, N. Y.

SHEEHAN, BERNARD V.—Age, 24 years. Enlisted, May 13, 1898, at Albany, to serve two years; mustered in as private, Co. D, May 20, 1898; mustered out with company, February 20, 1899, at Albany, N. Y.

SHEEHAN, JAMES F.—Age, 34 years. Enrolled, May 2, 1898, at Newburgh, to serve two years; mustered in as captain, Co. L, May 20, 1898; mustered out with company, February 26, 1899, at Newburgh, N. Y.; commissioned captain, May 20, 1898, with rank from same date, original.

SHEEHAN, LOTT J.—Age, — years. Enlisted, June 23, 1898, at Albany, to serve two years; mustered in as private, Co. B, same date; appointed wagoner, November 1, 1898; mustered out with company, February 20, 1899, at Albany, N. Y.

SHEEHAN, PETER J.—Age, 24 years. Enlisted, May 2, 1898, at Albany, to serve two years; mustered in as private, Co. C, May 20, 1898; mustered out with company, February 20, 1899, at Albany, N. Y.

SHELDON, FRED B.—Age, 22 years. Enlisted, May 16, 1898, at Oneonta, to serve two years; mustered in as wagoner, Co. G, May 20, 1898; mustered out with company, February 25, 1899, at Oneonta, N. Y.

SHEPARD, ROBERT L.—Age, — years. Enlisted, June 23, 1898, at Middletown, to serve two years; mustered in as private, Co. I, same date; mustered out with company, February 20, 1899, at Middletown, N. Y.

SHEPHERD, CHARLES S.—Age, 20 years. Enlisted, May 2, 1898, at Albany, to serve two years; mustered in as private, Co. A, May 20, 1898; mustered out with company, February 20, 1899, at Albany, N. Y.

SHERER, FRANK.—Age, 23 years. Enlisted, May 2, 1898, at Middletown, to serve two years; mustered in as private, Co. I, May 20, 1898; mustered out with company, February 20, 1899, at Middletown, N. Y.

SHERIDAN, CHARLES F.—Age, 21 years. Enlisted, May 2, 1898, at Albany, to serve two years; mustered in as private, Co. A, May 20, 1898; mustered out with company, February 20, 1899, at Albany, N. Y.

SHERMAN, HEZEKIAH H.—Age, — years. Enlisted, June 23, 1898, Middletown, to serve two years; mustered in as private, Co. I, same date; mustered out with company, February 20, 1899, at Middletown, N. Y.

SHERMAN, JR., IRA.—Age, 18 years. Enlisted, May 2, 1898, at Oneonta, to serve two years; mustered in as private, Co. G, May 20, 1898; mustered out with company, February 25, 1899, at Oneonta, N. Y.

SHERMAN, SAMUEL R.—Age, — years. Enlisted, June 23, 1898, at Middletown, to serve two years; mustered in as private, Co. I, same date; mustered out with company, February 20, 1899, at Middletown, N. Y.

SHOTWELL, FRANK J.—Age, 21 years. Enlisted, May 1, 1898, at Binghamton, to serve two years; mustered in as private, Co. H, May 20, 1898; mustered out with company, February 26, 1899, at Binghamton, N. Y.

SHOTTAFER, JOHN W.—Age, 20 years. Enlisted, May 2, 1898, at Utica, to serve two years; mustered in as private, Co. E, May 20, 1898; mustered out with company, February 21, 1899, at Utica, N. Y.

SHULTZ, ARTHUR WARD.—Age, — years. Enlisted, June 22, 1898, at Oneonta, to serve two years; mustered in as private, Co. G, same date; mustered out with company, February 25, 1899, at Oneonta, N. Y.

SHURTER, WILLIAM T.—Age, -- years. Enlisted, June 22, 1898, at Poughkeepsie, to serve two years; mustered in as private, Co. K, same date; mustered out with company, February 26, 1899, at Poughkeepsie, N. Y.

SHUTTER, NICHOLAS.—Age, 28 years. Enlisted, May 17, 1898, at Albany, to serve two years; mustered in as private, Co. D, May 20, 1898; mustered out with company, February 20, 1899, at Albany, N. Y.

SIEDLER, FRANK W.—Age, 28 years. Enlisted, May 2, 1898, at Utica, to serve two years; mustered in as private, Co. E, May 20, 1898; mustered out with company, February 21, 1899, at Utica, N. Y.

SILLMAN, ARTHUR B.—Age, — years. Enlisted, June 22, 1898, at Oneonta, to serve two years; mustered in as private, Co. G, same date; mustered out, March 29, 1899, at Fort Mason, Cal.

SILLIMAN, ROBERT E.—Age, 23 years. Enlisted, May 1, 1898, at Walton, to serve two years; mustered in as private, Co. F, May 20, 1898; mustered out with company, February 25, 1899, at Walton, N. Y.

SIMSON, EDGAR J.—Age, 21 years. Enlisted, May 1, 1898, at Binghamton, to serve two years; mustered in as private, Co. H, May 20, 1898; mustered out with company, February 26, 1899, at Binghamton, N. Y.

SIPP, CHARLES.—Age, — years. Enlisted, June 22, 1898, at Kingston, to serve two years; mustered in as private, Co. M, same date; mustered out with company, February 26, 1899, at Kingston, N. Y.

SKINNER, ALEXANDER R.—Age, 43 years. Enlisted, May 2, 1898, at Middletown, to serve two years; mustered in as private, Co. I, May 20, 1898; promoted corporal, February 10, 1899; mustered out with company, February 20, 1899, at Middletown, N. Y.

SKINNER, GEORGE W.—Age, 27 years. Enlisted, May 12, 1898, at Albany, to serve two years; mustered in as private, Co. B, May 20, 1898; mustered out with company, February 20, 1899, at Albany, N. Y.

SKINNER, JR., ROBERT.—Age, 19 years. Enlisted, May 15, 1898, at Utica, to serve two years; mustered in as private, Co. E, May 20, 1898; mustered out with company, February 21, 1899, at Utica, N. Y.

SKINNER, WILFRED W.—Age, 23 years. Enlisted, May 19, 1898, at Hempstead, to serve two years; mustered in as private, Co. F, May 20, 1898; mustered out with company, February 25, 1899, at Walton, N. Y.

SLATER, HENRY W.—Age, — years. Enlisted, June 22, 1898, at Poughkeepsie, to serve two years; mustered in as private, Co. K, same date; mustered out with company, February 26, 1899, at Poughkeepsie, N. Y.

SLATER, LUCIUS J.—Age, 24 years. Enlisted, May 2, 1898, at Poughkeepsie, to serve two years; mustered in as first sergeant, Co. K, May 20, 1898; as second lieutenant, February 7, 1899; mustered out with company, February 26, 1899, at Poughkeepsie, N .Y.; commissioned second lieutenant, December 6, 1898, with rank from same date, vice Sague, promoted, first lieutenant.

SLATER, THOMAS.—Age, 24 years. Enlisted, June 21, 1898, at Utica, to serve two years; mustered in as private, Co. E, same date; mustered out with company, February 21, 1899, at Utica, N. Y.

SLEZINGER, RALPH H.—Age, — years. Enlisted, June 27, 1898, at Fort Hamilton, to serve two years; mustered in as musician, Co. M, same date; mustered out with company, February 26, 1899, at Kingston, N. Y.

SLITER, JOHN I.—Age, 25 years. Enlisted, May 2, 1898, at Middletown, to serve two years; mustered in as private, Co. I, May 20, 1898; promoted corporal, July 30, 1898; mustered out with company, February 20, 1899, at Middletown, N. Y.

SMITH, AMBROSE A.—Age, 28 years. Enlisted, May 2, 1898, at Newburgh, to serve two years; mustered in as private, Co. L, May 20, 1898; mustered out with company, February 26, 1899, at Newburgh, N. Y.

SMITH, ARTHUR A.—Age, 32 years. Enlisted, May 1, 1898, at Binghamton, to serve two years; mustered in as private, Co. H, May 20, 1898; mustered out with company, February 26, 1899, at Binghamton, N. Y.

SMITH, CHARLES B.—Age, 21 years. Enlisted, May 1, 1898, at Walton, to serve two years; mustered in as private, Co. F, May 20, 1898; mustered out with company, February 25, 1899, at Walton, N. Y.

SMITH, CHARLES E.—Age, 32 years. Enlisted, May 2, 1898, at Albany, to serve two years; mustered in as sergeant, Co. C, May 20, 1898; mustered out with company, February 20, 1899, at Albany, N. Y.

SMITH, CHARLES H.—Age, 25 years. Enlisted, May 2, 1898, at Kingston, to serve two years; mustered in as private, Co. M, May 20, 1898; promoted corporal, July 1, 1898; mustered out with company, February 26, 1899, at Kingston, N. Y.

SMITH, GEORGE F.—Age, 23 years. Enlisted, June 29, 1898, at Walton, to serve two years; mustered in as private, Co. F, same date; mustered out with company, February 25, 1899, at Walton, N. Y.

SMITH, JAMES EZRA.—Age, 30 years. Enrolled, May 17, 1898, at Albany, to serve two years; mustered in as second lieutenant, Co. D, May 20, 1898; mustered out with company, February 20, 1899, at Albany, N. Y.; commissioned second lieutenant, May 20, 1898, with rank from same date, original.

SMITH, JOHN J.—Age, 31 years. Enlisted, May 2, 1898, at Kingston, to serve two years; mustered in as corporal, Co. M, May 20, 1898; promoted sergeant, December 10, 1898; mustered out with company, February 26, 1899, at Kingston, N. Y.

SMITH, PETER J.—Age, 19 years. Enlisted, May 13, 1898, at Albany, to serve two years; mustered in as private, Co. D, May 20, 1898; mustered out with company, February 20, 1899, at Albany, N. Y.

SMITH, RUPERT I.—Age, 21 years. Enlisted, June 29, 1898, at Walton, to serve two years; mustered in as private, Co. F, same date; mustered out with company, February 25, 1899, at Walton, N. Y.

SMITH, THOMAS P.—Age, 21 years. Enlisted, May 2, 1898, at Oneonta, to serve two years; mustered in as private, Co. G, May 20, 1898; mustered out with company, February 25, 1899, at Oneonta, N. Y.

SMITH, WALTER H.—Age, — years. Enlisted, July 2, 1898, at Fort Wadsworth, to serve two years; mustered in as private, Co. B, same date; mustered out with company, February 20, 1899, at Albany, N. Y.

SMITH, WILLIAM H. Age, 19 years. Enlisted, May 2, 1898, at Albany, to serve two years; mustered in as private, Co. D, May 20, 1898; mustered out with company, February 20, 1899, at Albany, N. Y.

SOMERVILLE, WILLIAM E.—Age, 22 years. Enlisted, May 16, 1898, at Oneonta, to serve two years; mustered in as private, Co. G, May 20, 1898; mustered out, March 29, 1899, at Fort Mason, Cal.

SOMMERS, JOHN.—Age, —years. Enlisted, June 22, 1898, at Oneonta, to serve two years; mustered in as private, Co. G, same date; mustered out with company, February 25, 1899, at Oneonta, N. Y.

SORG, JOHN A.—Age, 23 years. Enlisted, May 2, 1898, at Poughkeepsie, to serve two years; mustered in as private, Co. K, May 20, 1898; mustered out with company, February 26, 1899, at Poughkeepsie, N. Y.

SOUTHWICK, ADIN D.—Age, 28 years. Enlisted, May 2, 1898, at Poughkeepsie, to serve two years; mustered in as private, Co. K, May 20, 1898; mustered out with company, February 26, 1899, at Poughkeepsie, N. Y.

SPELLACY, THOMAS G.—Age, 20 years. Enlisted, May 14, 1898, at Albany, to serve two years; mustered in as private, Co. C, May 20, 1898; mustered out, March 29, 1899, at Fort Mason, Cal.

SPRINGSTEEN, JOHN V.—Age, 21 years. Enlisted, May 2, 1898, at Oneonta, to serve two years; mustered in as private, Co. G, May 20, 1898; died of typhoid fever, December 4, 1898, in Post Hospital, Camp McKinley, Honolulu, H. I.

SPRONG, HARWOOD B.—Age, — years. Enlisted, July 27, 1898, at Presidio, San Francisco, Cal., to serve two years; mustered in as private, Co. A, same date; mustered out with company, February 20, 1899, at Albany, N. Y.

STAATS, CHARLES BLEECKER.—Age, 33 years. Enrolled, May 2, 1898, at Albany, to serve two years; mustered in as captain, Co. B, May 20, 1898; discharged, September 12, 1898, commissioned captain, May 20, 1898, with rank from same date, original.

STAATS, HARRY CALEB.—Age, 35 years. Enlisted, May 2, 1898, at Albany, to serve two years; mustered in as first sergeant, Co. B, May 20, 1898; as second lieutenant, July 1, 1898; as first lieutenant, December 8, 1898; mustered out with company, February 20, 1899, at Albany, N. Y.; commissioned second lieutenant, June 29, 1898, with rank from same date, vice Manson, promoted first lieutenant; first lieutenant, September 12, 1898, with rank from same date, vice Manson, promoted captain.

STACKHOUSE, HARVEY.—Age, — years. Enlisted, June 27, 1898, at Albany, to serve two years; mustered in as private, Co. D, same date; mustered out with company, February 20, 1899, at Albany, N. Y.

STACPOLE, HORATIO POTTER.—Age, 49 years. Enrolled, May 2, 1898, at Albany, to serve two years; mustered in as lieutenant-colonel, May 20, 1898; as colonel, February 7, 1899; mustered out with regiment, February 26, 1899, at Albany, N. Y.; commissioned lieutenant-colonel, May 20, 1898, with rank from same date, original; colonel, February 6, 1899, with rank from same date, vice Barber, promoted brigadier-general of volunteers.

STALKER, OSCAR F.—Age, 22 years. Enlisted, May 1, 1898, at Binghamton, to serve two years; mustered in as private, Co. H, May 20, 1898; mustered out with company, February 26, 1899, at Binghamton, N. Y.

STAMM, WILLIAM.—Age, — years. Enlisted, July 6, 1898, at Fort Wadsworth, to serve two years; mustered in as private, Co. C, same date; mustered out with company, February 20, 1899, at Albany, N. Y.

STAPLETON, JAMES HENRY.—Age, — years. Enlisted, June 23, 1898, at Oneonta, to serve two years; mustered in as private, Co. G, same date; mustered out with company, February 25, 1899, at Oneonta, N. Y.

STAPLETON, MARTIN BARNARD.—Age, — years. Enlisted, June 22, 1898, at Oneonta, to serve two years; mustered in as private, Co. G, same date; mustered out with company, February 25, 1899, at Oneonta, N. Y.

STARBUCK, DAVID A.—Age, 23 years. Enlisted, May 2, 1898, at Albany, to serve two years; mustered in as private, Co. A, May 20, 1898; promoted corporal, July 1, 1898; mustered out with company, February 20, 1899, at Albany, N. Y.

STEEDMAN, HARRY L.—Age, 25 years. Enlisted, May 2, 1898, at Middletown, to serve two years; mustered in as private, Co. I, May 20, 1898; promoted corporal, July 30, 1898; mustered out with company, February 20, 1899, at Middletown, N. Y.

STEINBERG, OLIVER C.—Age, 22 years. Enlisted, June 22, 1898, at Newburgh, to serve two years; mustered in as private, Co. L, same date; mustered out with company, February 26, 1899, at Newburgh, N. Y.

STEPHEN, ALFRED F.—Age, 18 years. Enlisted, May 2, 1898, at Albany, to serve two years; mustered in as private, Co. C, May 20, 1898; mustered out with company, February 20, 1899, at Albany, N. Y.

STERLING, JOSEPH C.—Age, 22 years. Enlisted, June 22, 1898, at Newburgh, to serve two years; mustered in as private, Co. L, same date; mustered out with company, February 26, 1899, at Newburgh, N. Y.

STEWART, FRANK G.—Age, 20 years. Enlisted, May 1, 1898, at Walton, to serve two years; mustered in as private, Co. F, May 20, 1898; mustered out with company, February 25, 1898, at Walton, N. Y.

STICKLER, HARRY E.—Age, — years. Enlisted, June 20, 1898, at Albany, to serve two years; mustered in as private, Co. D, same date; mustered out with company, February 20, 1899, at Albany, N. Y.

ST. JOHN, SHELDON.—Age, 22 years. Enlisted, May 2, 1898, at Poughkeepsie, to serve two years; mustered in as sergeant, Co. K, May 20, 1898; mustered out with company, February 26, 1899, at Poughkeepsie, N. Y.

STOCKHOLM, EUGENE.—Age, 23 years. Enlisted, May 2, 1898, at Poughkeepsie, to serve two years; mustered in as private, Co. K, May 20, 1898; mustered out with company, February 26, 1899, at Poughkeepsie, N. Y.

STOLTZ, JOHN.—Age, — years. Enlisted, June 21, 1898, at Binghamton, to serve two years; mustered in as private, Co. H, June 25, 1898; mustered out with company, February 26, 1899, at Binghamton, N. Y.

STONE, SHERMAN J.—Age, 18 years. Enlisted, May 2, 1898, at Oneonta, to serve two years; mustered in as private, Co. G, May 20, 1898; mustered out with company, February 25, 1899, at Oneonta, N. Y.

STREVELL, CLARENCE.—Age, 36 years. Enrolled, May 2, 1898, at Albany, to serve two years; mustered in as first lieutenant, Co. B, May 20, 1898; promoted regimental adjutant, May 24, 1898; mustered out with regiment, February 26, 1899, at Albany, N. Y.; commissioned first lieutenant, May 20, 1898, with rank from same date, original; regimental adjutant, May 27, 1898, with rank of captain from same date, vice Emmet, promoted major.

STUART, JAMES J.—Age, 20 years. Enlisted, May 2, 1898, at Albany, to serve two years; mustered in as private, Co. A, May 20, 1898; mustered out with company, February 20, 1899, at Albany, N. Y.

STUTT, WILLIAM.—Age, 21 years. Enlisted, May 2, 1898, at Poughkeepsie, to serve two years; mustered in as private, Co. K, May 20, 1898; mustered out with company, February 26, 1899, at Poughkeepsie, N. Y.

SUFFERN, DAVID W.—Age, — years. Enlisted, June 23, 1898, at Middletown, to serve two years; mustered in as private, Co. I, same date; mustered out with company, February 20, 1899, at Middletown, N. Y.

SULLIVAN, OWEN.—Age, 20 years. Enlisted, May 2, 1898, at Newburgh, to serve two years; mustered in as private, Co. L, May 20, 1898; mustered out with company, February 26, 1899, at Newburgh, N. Y.

SUSSDORFF, CHARLES A.—Age, 24 years. Enlisted, May 2, 1898, at Albany, to serve two years; mustered in as corporal, Co. B, May 20, 1898; mustered out with company, February 20, 1899, at Albany, N. Y.

SWAIN, ANDREW A.—Age, — years. Enlisted, June 21, 1898, at Binghamton, to serve two years; mustered in as private, Co. H, June 25, 1898; mustered out with company, February 26, 1899, at Binghamton, N. Y.

SWANN, CASSIMIR F.—Age, 25 years. Enlisted, May 2, 1898, at Albany, to serve two years; mustered in as sergeant, Co. B, May 20, 1898; mustered out with company, February 20, 1899, at Albany, N. Y.

SWEEZEY, ALEXANDER E.—Age, 20 years. Enlisted, May 2, 1898, at Utica, to serve two years; mustered in as private, Co. E, May 20, 1898; mustered out with company, February 21, 1899, at Utica, N. Y.

SWEEZEY, FRANK A.—Age, 21 years. Enlisted, May 2, 1898, at Utica, to serve two years; mustered in as private, Co. E, May 20, 1898; mustered out with company, February 21, 1899, at Utica, N. Y.

SWIFT, MAYNARD F.—Age, 22 years. Enlisted, May 2, 1898, at Utica, to serve two years; mustered in as private, Co. E, May 20, 1898; mustered out with company, February 21, 1899, at Utica, N. Y.

TAGGERT, MORGAN.—Age, — years. Enlisted, June 28, 1898, at Albany, to serve two years; mustered in as private, Co. A, same date; mustered out with company, February 20, 1899, at Albany, N. Y.

TALCOTT, WILLIAM H.—Age, 28 years. Enlisted, May 2, 1898, at Middletown, to serve two years; mustered in as private, Co. I, May 20, 1898; mustered out with company, February 20, 1899, at Middletown, N. Y.

TALLMADGE, RICHARD DE WITT.—Age, 23 years. Enlisted, May 2, 1898, at Oneonta, to serve two years; mustered in as musician, Co. G, May 20, 1898; mustered out with company, February 25, 1899, at Oneonta, N. Y.

TANDY, TOM E.—Age, 21 years. Enlisted, May 2, 1898, at Middletown, to serve two years; mustered in as private, Co. I, May 20, 1898; mustered out with company, February 20, 1899, at Middletown, N. Y.

TANNER, JAMES H.—Age, 33 years. Enlisted, May 1, 1898, at Binghamton, to serve two years; mustered in as private, Co. H, May 20, 1898; mustered out with company, February 26, 1899, at Binghamton, N. Y.

TATOR, CHARLES S.—Age, 22 years. Enlisted, May 2, 1898, at Poughkeepsie, to serve two years; mustered in as private, Co. K, May 20, 1898; mustered out with company, February 26, 1899, at Poughkeepsie, N. Y.

TAYLOR, ALEXANDER.—Age, 27 years. Enlisted, May 2, 1898, at Albany, to serve two years; mustered in as corporal, Co. A, May 20, 1898; mustered out with company, February 20, 1899, at Albany, N. Y., as Alexander F. Taylor.

TAYLOR, ALFRED R.—Age, — years. Enlisted, July 25, 1898, at San Francisco, Cal., to serve two years; mustered in as private, Co. B, same date; mustered out with company, February 20, 1899, at Albany, N. Y.

TAYLOR, CARLTON W.—Age, 24 years. Enlisted, May 2, 1898, at Albany, to serve two years; mustered in as private, Co. A, May 20, 1898; died of disease, February 17, 1899, at Presidio, San Francisco, Cal.

TEATOR, COURTNEY.—Age, 31 years. Enlisted, May 2, 1898, at Poughkeepsie, to serve two years; mustered in as wagoner, Co. K, May 20, 1898; mustered out with company, February 26, 1899, at Poughkeepsie, N. Y.

TERHUNE, OSCAR.—Age, 21 years. Enlisted, May 2, 1898, at Middletown, to serve two years; mustered in as private, Co. I, May 20, 1898; mustered out with company, February 20, 1899, at Middletown, N. Y.

TERHUNE, ROBERT.—Age, 19 years. Enlisted, May 2, 1898, at Middletown, to serve two years; mustered in as private, Co. I, May 20, 1898; mustered out with company, February 20, 1899, at Middletown, N. Y.

TERRY, DAVID.—Age, 39 years. Enrolled, May 2, 1898, at Kingston, to serve two years; mustered in as first lieutenant, Co. M, May 20, 1898; discharged, September 30, 1898; commissioned first lieutenant, May 20, 1898, with rank from same date, original.

TERWILLEGAR, ALBERT.—Age, 22 years. Enlisted, May 2, 1898, at Kingston, to serve two years; mustered in as private, Co. M, May 20, 1898; mustered out with company, February 26, 1899, at Kingston, N. Y.

TERWILLEGAR, THOMAS M.—Age, 23 years. Enlisted, May 2, 1898, at Middletown, to serve two years; mustered in as private, Co. I, May 20, 1898; mustered out with company, February 20, 1899, at Middletown, N. Y.

TESPENNING, CHARLES W.—Age, 25 years. Enlisted, May 2, 1898, at Newburgh, to serve two years; mustered in as private, Co. L, May 20, 1898; mustered out with company, February 26, 1899, at Newburgh, N. Y.

THOMPSON, ALBERT C.—Age, 21 years. Enlisted, May 2, 1898, at Albany, to serve two years; mustered in as private, Co. C, May 20, 1898; mustered out with company, February 20, 1899, at Albany, N. Y.

THOMPSON, ARCHIBALD C. N.—Age, 25 years. Enlisted, May 2, 1898, at Middletown, to serve two years; mustered in as corporal, Co. I, May 20, 1898; mustered out with company, February 20, 1899, at Middletown, N. Y.

THOMPSON, CHARLES C.—Age, 21 years. Enlisted, May 2, 1898, at Newburgh, to serve two years; mustered in as private, Co. L, May 20, 1898; mustered out with company, February 26, 1899, at Newburgh, N. Y.

THOMPSON, CHARLES H.—Age, 22 years. Enlisted, May 2, 1898, at Utica, to serve two years; mustered in as private, Co. H, May 20, 1898; died of disease, October 15, 1898, in Post Hospital, Camp McKinley, Honolulu, H. I.

THOMPSON, FRANK W.—Age, — years. Enlisted, June 22, 1898, at Kingston, to serve two years; mustered in as private, Co. M, same date; mustered out with company, February 26, 1899, at Kingston.

THOMPSON, HENRY.—Age, — years. Enlisted, June 22, 1898, at Kingston, to serve two years; mustered in as private, Co. M, same date; mustered out with company, February 26, 1899, at Kingston, N. Y.

THOMPSON, JOHN L.—Age, 19 years. Enlisted, May 1, 1898, at Walton, to serve two years; mustered in as private, Co. F, May 20, 1898; mustered out with company, February 25, 1899, at Walton, N. Y.

THOMPSON, WARD B.—Age, 26 years. Enlisted, May 1, 1898, at Walton, to serve two years; mustered in as sergeant, Co. F, May 20, 1898; mustered out with company, February 25, 1899, at Walton, N. Y.

THORN, EDWARD O.—Age, 25 years. Enlisted, May 2, 1898, at Utica, to serve two years; mustered in as private, Co. E, May 20, 1898; mustered out with company, February 21, 1899, at Utica, N. Y.

THORNBURY, JR., WILLIAM.—Age, 19 years. Enlisted, May 2, 1898, at Oneonta, to serve two years; mustered in as private, Co. G, May 20, 1898; mustered out with company, February 25, 1899, at Oneonta, N. Y.

THORNE, CLARENCE.—Age, 23 years. Enlisted, May 2, 1898, at Oneonta, to serve two years; mustered in as private, Co. G, May 20, 1898; discharged for disability, December 3, 1898, at Honolulu, H. I.

THORNE, WESLEY.—Age, — years. Enlisted, June 22, 1898, at Oneonta, to serve two years; mustered in as private, Co. G, same date; mustered out with company, February 25, 1899, at Oneonta, N. Y.

TICE, GEORGE W.—Age, 19 years. Enlisted, June 22, 1898, at Newburgh, to serve two years; mustered in as private, Co. L, same date; mustered out with company, February 26, 1899, at Newburgh, N. Y.

TIDD, THOMAS H.—Age, 23 years. Enlisted, June 29, 1898, at Walton, to serve two years; mustered in as private, Co. F, same date; mustered out with company, February 25, 1899, at Walton, N. Y.

TOBEY, CHARLES P.—Age, 23 years. Enlisted, May 1, 1898, at Binghamton, to serve two years; mustered in as private, Co. H, May 20, 1898; mustered out with company, February 26, 1899, at Binghamton, N. Y.

TOBIAS, FRANK.—Age, 19 years. Enlisted, June 22, 1898, at Newburgh, to serve two years; mustered in as private, Co. L, same date; mustered out with company, February 26, 1899, at Newburgh, N. Y.

TOBIAS, GEORGE.—Age, 21 years. Enlisted, May 19, 1898, at Newburgh, to serve two years; mustered in as private, Co. L, May 20, 1898; mustered out with company, February 26, 1899, at Newburgh, N. Y.

TODD, THOMAS.—Age, 20 years. Enlisted, May 2, 1898, at Newburgh, to serve two years; mustered in as private, Co. L, May 20, 1898; mustered out with company, February 26, 1899, at Newburgh, N. Y.

TOMPKINS, JAMES S.—Age, 20 years. Enlisted, May 2, 1898, at Albany, to serve two years; mustered in as private, Co. D, May 20, 1898; mustered out with company, February 20, 1899, at Albany, N. Y.

TOMPKINS, ROBERT FULTON.—Age, 36 years. Enrolled, May 2, 1898, at Kingston, to serve two years; mustered in as captain, Co. M, May 20, 1898; mustered out with company, February 26, 1899, at Kingston, N. Y.; commissioned captain, May 20, 1898, with rank from same date, original.

TOURNEY, JOHN F.—Age, 24 years. Enlisted, May 2, 1898, at Utica, to serve two years; mustered in as private, Co. E, May 20, 1898; mustered out with company, February 21, 1899, at Utica, N. Y.

TOWNSEND, GEORGE W.—Age, 34 years. Enlisted, May 2, 1898, at Kingston, to serve two years; mustered in as private, Co. M, May 20, 1898; mustered out with company, February 26, 1899, at Kingston, N. Y.

TOWNSEND, WILLIAM.—Age, — years. Enlisted, June 22, 1898, at Albany, to serve two years; mustered in as private, Co. D, same date; mustered out with company, February 20, 1899, at Albany, N. Y.

TREADWELL, WILLIAM A.—Age, 20 years. Enlisted, May 2, 1898, at Albany, to serve two years; mustered in as private, Co. A, May 20, 1898; mustered out with company, February 20, 1899, at Albany, N. Y.

TREGURTHA, BENTWELL A.—Age, 30 years. Enlisted, May 1, 1898, at Walton, to serve two years; mustered in as private, Co. F, May 20, 1898; mustered out with company, February 25, 1899, at Walton, N. Y.

TRILLER, GEORGE W.—Age, 21 years. Enlisted, May 2, 1898, at Poughkeepsie, to serve two years; mustered in as private, Co. K, May 20, 1898; mustered out with company, February 26, 1899, at Poughkeepsie, N. Y.

TRUHART, THOMAS M.—Age, 29 years. Enlisted, May 2, 1898, at Oneonta, to serve two years; mustered in as private, Co. G, May 20, 1898; mustered out with company, February 25, 1899, at Oneonta, N. Y.

TUCKER, HERMAN ALVIN.—Age, 34 years. Enrolled, May 2, 1898, at Oneonta, to serve two years; mustered in as first lieutenant, Co. G; May 20, 1898; mustered out with company, February 25, 1899, at Oneonta, N. Y.; commissioned first lieutenant, May 20, 1898, with rank from same date, original.

TUCKER, LEON W.—Age, — years. Enlisted, June 22, 1898, at Albany, to serve two years; mustered in as private, Co. D, same date; discharged for disability, August 25, 1898, at Presidio, San Francisco, Cal.

TURNER, GEORGE S.—Age, 30 years. Enlisted, May 2, 1898, at Newburgh, to serve two years; mustered in as corporal, Co. L, May 20, 1898; mustered out with company, February 26, 1899, at Newburgh, N. Y.

TURNER, THOMAS.—Age, 24 years. Enlisted, May 2, 1898, at Newburgh, to serve two years; mustered in as private, Co. L, May 20, 1898; mustered out with company, February 26, 1899, at Newburgh, N. Y.

TURNER, WILLIAM J.—Age, — years. Enlisted, July 4, 1898, at Fort Columbus, to serve two years; mustered in as private, Co. H, July 20, 1898; mustered out with company, February 26, 1899, at Binghamton, N. Y.

TURP, STEWART J.—Age, 19 years. Enlisted, May 2, 1898, at Oneonta, to serve two years; mustered in as private, Co. G, May 20, 1898; mustered out with company, February 25, 1899, at Oneonta, N. Y.

TWEED, GEORGE.—Age, 24 years. Enlisted, May 2, 1898, at Newburgh, to serve two years; mustered in as private, Co. L, May 20, 1898; mustered out with company, February 20, 1899, at Newburgh, N. Y.

TWEED, JAMES D.—Age, 25 years. Enlisted, May 2, 1898, at Newburgh, to serve two years; mustered in as corporal, Co. L, May 20, 1898; mustered out with company, February 26, 1899, at Newburgh, N. Y.

TYGART, EDSON.—Age, 26 years. Enlisted, May 2, 1898, at Albany, to serve two years; mustered in as private, Co. B, May 20, 1898; promoted corporal, July 1, 1898; mustered out with company, February 20, 1899, at Albany, N. Y.

URBAN, CHARLES L.—Age, 23 years. Enlisted, May 1, 1898, at Walton, to serve two years; mustered in as private, Co. F, May 20, 1898; mustered out with company, February 25, 1899, at Walton, N. Y.

VAIL, LUTHER.—Age, 23 years. Enlisted, May 2, 1898, at Middletown, to serve two years; mustered in as private, Co. I, May 20, 1898; promoted corporal, July 30, 1898; mustered out with company, February 20, 1899, at Middletown, N. Y.

VAN ALLEN, ADAM.—Age, 24 years. Enlisted, May 2, 1898, at Albany, to serve two years; mustered in as quartermaster-sergeant, Co. A, May 20, 1898; mustered out with company, February 20, 1899, at Albany, N. Y.

VAN DEMARK, LUKE.—Age, — years. Enlisted, June 22, 1898, at Kingston, to serve two years; mustered in as private, Co. M, same date; mustered out with company, February 26, 1899, at Kingston, N. Y.

VANDERPOOL, GARRETT H.—Age, 23 years. Enlisted, May 2, 1898, at Albany, to serve two years; mustered in as private, Co. B, May 20, 1898; mustered out with company, February 20, 1899, at Albany, N. Y.

VANDERPOOL, GEORGE.—Age, — years. Enlisted, June 22, 1898, at Oneonta, to serve two years; mustered in as private, Co. G, same date; mustered out with company, February 25, 1899, at Oneonta, N. Y.

VAN DERWERKEN, FRANKLYN C.—Age, 35 years. Enlisted, June 22, 1898, at Utica, to serve two years; mustered in as private, Co. E, same date; mustered out with company, February 21, 1899, at Utica, N. Y.

VAN DUSEN, WILLIAM H.—Age, 22 years. Enlisted, May 2, 1898, at Oneonta, to serve two years; mustered in as private, Co. G, May 20, 1898; mustered out with company, February 25, 1899, at Oneonta, N. Y.

VAN GAASBECK, WALTER E.—Age, 30 years. Enlisted, May 2, 1898, at Kingston, to serve two years; mustered in as sergeant, Co. M, May 20, 1898; died of disease, December 20, 1898, in hospital, Hilo, H. I.

VAN KEUREN, GEORGE.—Age, 23 years. Enlisted, May 2, 1898, at Kingston, to serve two years; mustered in as private, Co. M, May 20, 1898; died of disease, November 4, 1898, in Post Hospital, Honolulu, H. I.

VAN KEUREN, WILLARD G.—Age, 21 years. Enlisted, May 2, 1898, at Newburgh, to serve two years; mustered in as private, Co. L, May 20, 1898; mustered out with company, February 26, 1899, at Newburgh, N. Y.

VAN NOSDALL, LEWIS L.—Age, 20 years. Enlisted, May 2, 1898, at Poughkeepsie, to serve two years; mustered in as private, Co. K, May 20, 1898; mustered out with company, February 26, 1899, at Poughkeepsie, N. Y.

VAN TASSELL, LEWIS.—Age, 25 years. Enlisted, May 1, 1898, at Binghamton, to serve two years; mustered in as private, Co. H, May 20, 1898; promoted corporal, August 8, 1898; mustered out with company, February 26, 1899, at Binghamton, N. Y.

VAN TUYLE, FRANK.—Age, 24 years. Enlisted, May 2, 1898, at Albany, to serve two years; mustered in as corporal, Co. C, May 20, 1898; mustered out with company, February 20, 1899, at Albany, N. Y.

VAN VLACK, JOHN.—Age, 22 years. Enlisted, May 18, 1898, at Poughkeepsie, to serve two years; mustered in as private, Co. K, May 20, 1898; mustered out with company, February 26, 1899, at Poughkeepsie, N. Y.

VAN WAGENEN, CHARLES.—Age, 27 years. Enlisted, May 2, 1898, at Albany, to serve two years; mustered in as private, Co. C, May 20, 1898; mustered out with company, February 20, 1899, at Albany, N. Y.

VAN WAGENEN, GUY.—Age, 22 years. Enlisted, May 2, 1898, at Poughkeepsie, to serve two years; mustered in as corporal, Co. K, May 20, 1898; mustered out with company, February 26, 1899, at Poughkeepsie, N. Y.

VAN WART, BURT.—Age, 19 years. Enlisted, May 19, 1898, at Kingston, to serve two years; mustered in as private, Co. M, May 20, 1898; mustered out with company, February 26, 1899, at Kingston, N. Y.

VEBER, DANIEL.—Age, 22 years. Enlisted, May 2, 1898, at Middletown, to serve two years; mustered in as private, Co. I, May 20, 1898; mustered out with company, February 20, 1899, at Middletown, N. Y.

VIGNES, WILFRED D.—Age, 30 years. Enlisted, May 2, 1898, at Poughkeepsie, to serve two years; mustered in as sergeant, Co. K, May 20, 1898; mustered out with company, February 26, 1899, at Poughkeepsie, N. Y.

VINCENT, FRED E.—Age, 24 years. Enlisted, May 2, 1898, at Albany, to serve two years; mustered in as private, Co. A, May 20, 1898; mustered out with company, February 20, 1899, at Albany, N. Y.

VON DER MEHDEN, CLAUS W.—Age, — years. Enlisted, August 5, 1898, at San Francisco, Cal., to serve two years; mustered in as private, Co. D, same date; discharged, January 9, 1899, at Albany, N. Y.

VONDERWEELDER, JACOB L.—Age, — years. Enlisted, July 30, 1898, at Presidio, San Francisco, Cal., to serve two years; mustered in as private, Co. D, same date; appointed chief musician, August 1, 1898; mustered out with regiment, February 26, 1899, at Albany, N. Y.

VOORHEES, FRED A.—Age, 25 years. Enlisted, May 16, 1898, at Oneonta, to serve two years; mustered in as private, Co. G, May 20, 1898; mustered out with company, February 25, 1899, at Oneonta, N. Y.

VOSBURG, ARTHUR J.—Age, — years. Enlisted, June 21, 1898, at Binghamton, to serve two years; mustered in as private, Co. H, June 25, 1898; mustered out with company, February 26, 1899, at Binghamton, N. Y.

VOSBURG, CHARLES.—Age, 35 years. Enlisted, May 1, 1898, at Binghamton, to serve two years; mustered in as private, Co. H, May 20, 1898; mustered out with company, February 26, 1899, at Binghamton, N. Y.

VOSSLER, CHARLES.—Age, 23 years. Enlisted, May 2, 1898, at Poughkeepsie, to serve two years; mustered in as private, Co. K, May 20, 1898; promoted corporal, July 19, 1898; mustered out with company, February 26, 1899, at Poughkeepsie, N. Y.

VOSSLER, WILBUR.—Age, 25 years. Enrolled, May 2, 1898, at Poughkeepsie, to serve two years; mustered in as first lieutenant, Co. K, May 20, 1898; as captain, February 7, 1899; mustered out with company, February 26, 1899, at Poughkeepsie, N. Y.; commissioned first lieutenant, May 20, 1898, with rank from same date, original; captain, December 6, 1898, with rank from same date, vice Sague, promoted major.

VROMAN, ALLISON.—Age, — years. Enlisted, June 23, 1898, at Albany, to serve two years; mustered in as private, Co. B, same date; mustered out with company, February 20, 1899, at Albany, N. Y.

WACHMEYER, GEORGE W.—Age, 19 years. Enlisted, May 2, 1898, at Kingston, to serve two years; mustered in as private, Co. M, May 20, 1898; mustered out with company, February 26, 1899, at Kingston, N. Y.

WADSWORTH, IRVING H.—Age, 24 years. Enlisted, May 2, 1898, at Kingston, to serve two years; mustered in as private, Co. M, May 20, 1898; promoted corporal, July 1, 1898; mustered out with company, February 26, 1899, at Kingston, N. Y.

WAGER, GEORGE.—Age, 22 years. Enlisted, May 19, 1898, at Kingston, to serve two years; mustered in as private, Co. M, May 20, 1898; mustered out with company, February 26, 1899, at Kingston, N. Y.

WAGNER, HARRY A.—Age 23 years. Enlisted, May 2, 1898, at Middletown, to serve two years; mustered in as private, Co. I, May 20, 1898; mustered out with company, February 20, 1899, at Middletown, N. Y.

WAGNER, JOSEPH J.—Age, 30 years. Enlisted, May 2, 1898, at Albany, to serve two years; mustered in as private, Co. B, May 20, 1898; mustered out with company, February 20, 1899, at Albany, N. Y.

WAGNER, PETER J.—Age, 24 years. Enlisted, May 2, 1898, at Albany, to serve two years; mustered in as private, Co. D, May 20, 1898; mustered out with company, February 20, 1899, at Albany, N. Y.

WAKEMAN, CHARLES.—Age, 25 years. Enlisted, June 22, 1898, at Newburgh, to serve two years; mustered in as private, Co. L, same date; mustered out with company, February 26, 1899, at Newburgh, N. Y.

WAKEMAN, JOHN P.—Age, 21 years. Enlisted, May 19, 1898, at Newburgh, to serve two years; mustered in as private, Co. L, May 20, 1898; appointed wagoner, November 1, 1898; mustered out with company, February 26, 1899, at Newburgh, N. Y.

WAKEMAN, NATHAN R.—Age, 21 years. Enlisted, May 1, 1898, at Walton, to serve two years; mustered in as private, Co. F, May 20, 1898; mustered out with company, February 25, 1899, at Walton, N. Y.

WALLACE, GEORGE ERNEST.—Age, 26 years. Enrolled, May 2, 1898, at Middletown, to serve two years; mustered in as second lieutenant, Co. I, May 20, 1898; as first lieutenant, June 21, 1898; discharged, September 30, 1898; commissioned second lieutenant, May 20, 1898, with rank from same date, original; first lieutenant, May 21, 1898, with rank from same date, original.

WALLACE, ROBINSON C.—Age, 27 years. Enlisted, May 2, 1898, at Middletown, to serve two years; mustered in as private, Co. I, May 20, 1898; appointed cook, August 4, 1898; mustered out with company, February 20, 1899, at Middletown, N. Y.

WALDHOFF, HENRY.—Age, 21 years. Enlisted, May 1, 1898, at Binghamton, to serve two years; mustered in as private, Co. H, May 20, 1898; mustered out with company, February 26, 1899, at Binghamton, N. Y.

WALKER, WILLIS E.—Age, 22 years. Enlisted, May 2, 1898, at Albany, to serve two years; mustered in as private, Co. D, May 20, 1898; mustered out with company, February 20, 1899, at Albany, N. Y.

WALL, JAMES F.—Age, 24 years. Enlisted, May 2, 1898, at Albany, to serve two years; mustered in as private, Co. C, May 20, 1898; mustered out with company, February 20, 1899, at Albany, N. Y.

WALSH, CHARLES E.—Age, 26 years. Enlisted, May 2, 1898, at Albany, to serve two years; mustered in as first sergeant, Co. D, May 20, 1898; mustered out with company, February 20, 1899, at Albany, N. Y.

WALTER, CHRISTIAN G.—Age, 21 years. Enlisted, May 2, 1898, at Middletown, to serve two years; mustered in as private, Co. I, May 20, 1898; mustered out with company, February 20, 1899, at Middletown, N. Y.

WALTER, JR., FREDERICK.—Age, 19 years. Enlisted, May 2, 1898, at Albany, to serve two years; mustered in as private, Co. D, May 20, 1898; mustered out with company, February 20, 1899, at Albany, N. Y.

WANDS, ROBERT.—Age, — years. Enlisted, June 25, 1898, at Albany, to serve two years; mustered in as private, Co. D, same date; mustered out with company, February 20, 1899, at Albany, N. Y.

WANDS, ROBERT.—Age, 20 years. Enlisted, May 2, 1898, at Albany, to serve two years; mustered in as private, Co. C, May 20, 1898; died of disease, November 14, 1898, in hospital, Presidio, San Francisco, Cal.

WARD, SAMUEL.—Age, 26 years. Enlisted, June 22, 1898, at Newburgh, to serve two years; mustered in as private, Co. L, same date; mustered out with company, February 26, 1899, at Newburgh, N. Y.

WARDELL, FRED.—Age, 27 years. Enlisted, May 2, 1898, at Poughkeepsie, to serve two years; mustered in as private, Co. K, May 20, 1898; died of carbolic acid poisoning, November 30, 1898, at Honolulu, H. I.

WARNER, CHARLES L.—Age, 25 years. Enlisted, May 2, 1898, at Albany, to serve two years; mustered in as private, Co. A, May 20, 1898; mustered out with company, February 20, 1899, at Albany, N. Y.

WARNER, CHARLES P.—Age, — years. Enlisted, July 27, 1898, at San Francisco, Cal., to serve two years; mustered in as private, Co. D, same date; discharged, December 13, 1898, at Presidio, San Francisco, Cal.

WARNER, FREDERIC B.—Age, 24 years. Enlisted, May 1, 1898, at Walton, to serve two years; mustered in as sergeant, Co. F, May 20, 1898; mustered out with company, February 25, 1899, at Walton, N. Y.

WASSERBACK, WILLIAM F.—Age, 21 years. Enlisted, May 2, 1898, at Albany, to serve two years; mustered in as private, Co. C, May 20, 1898; mustered out with company, February 20, 1899, at Albany, N. Y.

WATERMAN, JULIUS H.—Age, 19 years. Enlisted, May 2, 1898, at Utica, to serve two years; mustered in as private, Co. E, May 20, 1898; mustered out with company, February 21, 1899, at Utica, N. Y.

WATERMAN, WILLIAM P.—Age, 18 years. Enlisted, May 12, 1898, at Albany, to serve two years; mustered in as private, Co. B, May 20, 1898; mustered out with company, February 20, 1899, at Albany, N. Y.

WEBB, JR., ROBERT M.—Age, 20 years. Enlisted, May 2, 1898, at Albany, to serve two years; mustered in as private, Co. B, May 20, 1898; mustered out with company, February 20, 1899, at Albany, N. Y.

WEBSTER, ALBERT B.—Age, 25 years. Enlisted, May 2, 1898, at Oneonta, to serve two years; mustered in as private, Co. G, May 20, 1898; mustered out with company, February 25, 1899, at Oneonta, N. Y.

WEEKS, CLARENCE W.—Age, 27 years. Enlisted, May 20, 1898, at Newburgh, to serve two years; mustered in as private, Co. L, May 20, 1898; mustered out with company, February 26, 1899, at Newburgh, N. Y.

WEIDMAN, CLAUDE O.—Age, 21 years. Enlisted, May 2, 1898, at Oneonta, to serve two years; mustered in as private, Co. G, May 20, 1898; mustered out with company, February 25, 1899, at Oneonta, N. Y.

WEIS, JOSEPH P.—Age, 21 years. Enlisted, May 2, 1898, at Albany, to serve two years; mustered in as musician, Co. C, May 20, 1898; returned to ranks, no date; mustered out with company, February 20, 1899, at Albany, N. Y.

WEISHEIT, FREDERICK W.—Age, 22 years. Enlisted, May 2, 1898, at Albany, to serve two years; mustered in as private, Co. C, May 20, 1898; mustered out with company, February 20, 1899, at Albany, N. Y.

WELCH, RICHARD L.—Age, 25 years. Enlisted, May 2, 1898, at Albany, to serve two years; mustered in as private, Co. C, May 20, 1898; mustered out with company, February 20, 1899, at Albany, N. Y.

WELDON, MARTIN R.—Age, 20 years. Enlisted, May 2, 1898, at Albany, to serve two years; mustered in as private, Co. B, May 20, 1898; mustered out with company, February 20, 1899, at Albany, N. Y.

WELLER, ALFRED C.—Age, — years. Enlisted, June 23, 1898, at Middletown, to serve two years; mustered in as private, Co. I, same date; died of disease, November 26, 1898, in Post Hospital, Honolulu, H. I.

WELLMAN, HARRISON P.—Age, 24 years. Enlisted, May 2, 1898, at Oneonta, to serve two years; mustered in as private, Co. G, May 20, 1898; mustered out with company, February 25, 1899, at Oneonta, N. Y.

WELLS, DANIEL.—Age, — years. Enlisted, July 26, 1898, at San Francisco, Cal., to serve two years; mustered in as private, Co. E, same date; mustered out with company, February 21, 1899, at Utica, N. Y.; subsequent service as first lieutenant, Thirtieth Regiment, United States Volunteer Infantry.

WELLS, GRANDVILLE I.—Age, 21 years. Enlisted, May 2, 1898, at Kingston, to serve two years; mustered in as private, Co. M, May 20, 1898; died of disease, December 1, 1899, in Post Hospital, Honolulu, H. I.

WELSH, JR., GEORGE.—Age, 20 years. Enlisted, May 2, 1898, at Albany, to serve two years; mustered in as private, Co. A, May 20, 1898; mustered out with company, February 20, 1899, at Albany, N. Y.

WEMPLE, FRANK R. M.—Age, 20 years. Enlisted, May 2, 1898, at Albany, to serve two years; mustered in as private, Co. B, May 20, 1898; mustered out with company, February 20, 1899, at Albany, N. Y.

WEMPLE, WILLIAM.—Age, 22 years. Enlisted, May 1, 1898, at Binghamton, to serve two years; mustered in as private, Co. H, May 20, 1898; mustered out with company, February 26, 1899, at Binghamton, N. Y.

WENDELL, EMORY I.—Age, 19 years. Enlisted, May 2, 1898, at Albany, to serve two years; mustered in as private, Co. A, May 20, 1898; mustered out with company, February 20, 1899, at Albany, N. Y.

WENGENROTH, LOUIS F.—Age, 27 years. Enlisted, May 2, 1898, at Middletown, to serve two years; mustered in as corporal, Co. I, May 20, 1898; promoted sergeant, July 30, 1898; mustered out with company, February 20, 1899, at Middletown, N. Y.

WESTCOTT, REUBEN H.—Age, 22 years. Enlisted, May 2, 1898, at Oneonta, to serve two years; mustered in as private, Co. G, May 20, 1898; mustered out with company, February 25, 1899, at Oneonta, N. Y.

WESTFALL, GEORGE.—Age, — years. Enlisted, June 28, 1898, at Albany, to serve two years; mustered in as private, Co. A, same date; mustered out with company, February 20, 1899, at Albany, N. Y.

WHALEN, JOHN E.—Age, 22 years. Enlisted, May 14, 1898, at Albany, to serve two years; mustered in as private, Co. D, May 20, 1899; mustered out with company, February 20, 1899, at Albany, N. Y.

WHEELER, OSCAR R.—Age, 21 years. Enlisted, May 2, 1898, at Utica, to serve two years; mustered in as corporal, Co. E, May 20, 1898; died of typhoid fever, November 6, 1898, in Post Hospital, Honolulu, H. I.

WHEELER, WILLIAM E.—Age, 21 years. Enlisted, May 1, 1898, at Walton, to serve two years; mustered in as musician, Co. F, May 20, 1898; mustered out with company, February 25, 1899, at Walton, N. Y.

WHEELOCK, WILLIAM F.—Age, 26 years. Enrolled, May 2, 1898, at Albany, to serve two years; mustered in as first lieutenant, Co. D, May 20, 1898; detailed as battalion adjutant, May 27, 1898; mustered out with company, February 20, 1899, at Albany, N. Y.; commissioned first lieutenant, May 20, 1898, with rank from same date, original; battalion adjutant, not mustered, May 27, 1898, with rank from same date, original.

WHELAN, STEPHEN.—Age, 23 years. Enlisted, June 22, 1898, at Newburgh, to serve two years; mustered in as private, Co. L, same date; mustered out with company, February 26, 1899, at Newburgh, N. Y.

WHIPPLE, RUSSELL T.—Age, 20 years. Enlisted, May 1, 1898, at Walton, to serve two years; mustered in as private, Co. F, May 20, 1898; mustered out with company, February 25, 1899, at Walton, N. Y.

WHITE, ALBERT B.—Age, 18 years. Enlisted, May 1, 1898, at Walton, to serve two years; mustered in as private, Co. F, May 20, 1898; mustered out with company, February 25, 1899, at Walton, N. Y.

WHITE, NICHOLAS A.—Age, 18 years. Enlisted, May 2, 1898, at Utica, to serve two years; mustered in as private, Co. E, May 20, 1898; mustered out with company, February 21, 1899, at Utica, N. Y.

WHITE, STANLEY.—Age, — years. Enlisted, July 26, 1898, at San Francisco, Cal., to serve two years; mustered in as private, Co. B, same date; discharged, January 9, 1899, at Albany, N. Y.

WHITE, VINCENT.—Age, 28 years. Enlisted, May 1, 1898, at Walton, to serve two years; mustered in as corporal, Co. F, May 20, 1898; mustered out with company, February 25, 1899, at Walton, N. Y.

WHITMORE, WILLIAM F.—Age, — years. Enlisted, June 23, 1898, at Middletown, to serve two years; mustered in as private, Co. I, same date; mustered out with company, February 20, 1899, at Middletown, N. Y.

WICKHAM, JOHN J.—Age, 28 years. Enlisted, May 2, 1898, at Albany, to serve two years; mustered in as private, Co. C, May 20, 1898; mustered out with company, February 20, 1899, at Albany, N. Y.

WILBER, JULIAN RAY.—Age, 24 years. Enlisted, May 1, 1898, at Binghamton, to serve two years; mustered in as corporal, Co. H, May 20, 1898; mustered out with company, February 26, 1899, at Binghamton, N. Y.

WILCOX, WILLIAM P.—Age, 27 years. Enlisted, May 2, 1898, at Albany, to serve two years; mustered in as wagoner, Co. B, May 20, 1898; returned to ranks, November 1, 1898; mustered out with company, February 20, 1899, at Albany, N. Y.

WILDER, FLOYD.—Age, — years. Enlisted, June 22, 1898, at Binghamton, to serve two years; mustered in as private, Co. H, June 25, 1898; promoted corporal, August 8, 1898; mustered out with company, February 26, 1899, at Binghamton, N. Y.

WILKINSON, ADDISON T.—Age, 27 years. Enlisted, May 2, 1898, at Middletown, to serve two years; mustered in as private, Co. I, May 20, 1898; promoted corporal, July 30, 1898; mustered out with company, February 20, 1899, at Middletown, N. Y.

WILLIAMS, EVAN J.—Age, 21 years. Enlisted, June 29, 1898, at Walton, to serve two years; mustered in as private, Co. F, same date; mustered out with company, February 25, 1899, at Walton, N. Y.

WILLIAMS, LUTHER S.—Age, 21 years. Enlisted, May 2, 1898, at Poughkeepsie, to serve two years; mustered in as corporal, Co. K, May 20, 1898; mustered out with company, February 26, 1899, at Poughkeepsie, N. Y.

WILLIAMS, MILTON.—Age, 23 years. Enlisted, May 2, 1898, at Utica, to serve two years; mustered in as private, Co. E, May 20, 1898; mustered out with company, February 21, 1899, at Utica, N. Y.

WILLIAMS, WILLIAM J.—Age, 22 years. Enlisted, May 2, 1898, at Utica, to serve two years; mustered in as private, Co. E, May 20, 1898; mustered out with company, February 21, 1899, at Utica, N. Y.

WILMOT, FRANK B.—Age, 26 years. Enlisted, May 2, 1898, at Kingston, to serve two years; mustered in as private, Co. M, May 20, 1898; promoted corporal, July 1, 1898; mustered out with company, February 26, 1899, at Kingston, N. Y.

WILSON, JOHN E.—Age, — years. Enlisted, June 23, 1898, at Albany, to serve two years; mustered in as private, Co. A, same date; mustered out with company, February 20, 1899, at Albany, N. Y.

WILSON, THOMAS.—Age, 31 years. Enlisted, May 10, 1898, at Albany, to serve two years; mustered in as private, Co. C, May 20, 1898; mustered out with company, February 20, 1899, at Albany, N. Y.

WILSON, WARREN D.—Age, 21 years. Enlisted, June 22, 1898, at Newburgh, ot serve two years; mustered in as private, Co. L, same date; mustered out with company, February 26, 1899, at Newburgh, N. Y.

WILTSIE, WILLIAM J.—Age, 19 years. Enlisted, May 2, 1898, at Poughkeepsie, to serve two years; mustered in as private, Co. K, May 20, 1898; mustered out with company, February 26, 1899, at Poughkeepsie, N. Y.

WINCHELL, WILLIAM G.—Age, — years. Enlisted, June 23, 1898, at Albany, to serve two years; mustered in as private, Co. C, same date; mustered out with company, February 20, 1899, at Albany, N. Y.

WINTER, ARTHUR E.—Age, 29 years. Enlisted, May 2, 1898, at Kingston, to serve two years; mustered in as sergeant, Co. M, May 20, 1898; discharged, November 2, 1898.

WINTER, DAVID H.—Age, 22 years. Enlisted, May 2, 1898, at Kingston, to serve two years; mustered in as private, Co. M, May 20, 1898; mustered out with company, February 26, 1899, at Kingston, N. Y.

WINTER, GEORGE A.—Age, 21 years. Enlisted, May 2, 1898, at Kingston, to serve two years; mustered in as private, Co. M, May 20, 1898; mustered out with company, February 26, 1899, at Kingston, N. Y.

WINTHROP, BRONSON.—Age, 34 years. Enrolled, May 14, 1898, at Camp Black, to serve two years; mustered in as regimental quartermaster, same date; mustered out with regiment, February 26, 1899, at Albany, N. Y.; commissioned regimental quartermaster, May 14, 1898, with rank of captain, from same date, original.

WOOD, CHARLES E.—Age, 29 years. Enlisted, May 2, 1898, at Newburgh, to serve two years; mustered in as private, Co. L, May 20, 1898; mustered out with company, February 26, 1899, at Newburgh, N. Y.

WOOD, DE WITT G.—Age, 20 years. Enlisted, May 2, 1898, at Albany, to serve two years; mustered in as private, Co. A, May 20, 1898; mustered out with company, February 20, 1899, at Albany, N. Y.

WOOD, FRANK.—Age, 26 years. Enlisted, May 1, 1898, at Binghamton, to serve two years; mustered in as corporal, Co. H, May 20, 1898; mustered out with company, February 26, 1899, at Binghamton, N. Y.

WOOD, FRANKLIN THOMAS.—Age, 43 years. Enrolled, May 2, 1898, at Utica, to serve two years; mustered in as second lieutenant, Co. E, May 20, 1898; as first lieutenant, July 18, 1898; mustered out with company, February 21, 1899, at Utica, N. Y.; commissioned second lieutenant, May 20, 1898, with rank from same date, original; first lieutenant, July 7, 1898, with rank from same date, vice Pickard, promoted captain.

WOOD, GERARD F.—Age, 22 years. Enlisted, May 2, 1898, at Kingston, to serve two years; mustered in as private, Co. M, May 20, 1898; mustered out with company, February 26, 1899, at Kingston, N. Y.

WOOD, JAMES A.—Age, 24 years. Enlisted, May 2, 1898, at Kingston, to serve two years; mustered in as sergeant, Co. M, May 20, 1898; mustered out with company, February 26, 1899, at Kingston, N. Y.

WOOD, JOSEPH F.—Age, 22 years. Enlisted, May 2, 1898, at Albany, to serve two years; mustered in as private, Co. C, May 20, 1898; mustered out with company, February 20, 1899, at Albany, N. Y.

WOOD, WILLIAM W.—Age, 20 years. Enlisted, May 2, 1898 at Utica, to serve two years; mustered in as private, Co. E, May 20, 1898; mustered out with company, February 21, 1899, at Utica, N. Y.

WOODBECK, BURTON.—Age, 29 years. Enlisted, May 2, 1898, at Oneonta, to serve two years; mustered in as private, Co. G, May 20, 1898; died of typhoid fever, November 11, 1898, in Post Hospital, Camp McKinley, Honolulu, H. I.

WOODBURN, JAMES H.—Age, 20 years. Enlisted, May 1, 1898, at Walton, to serve two years; mustered in as corporal, Co. F, May 20, 1898; mustered out with company, February 25, 1899, at Walton, N. Y.

WORTHING, HARRY P.—Age, 39 years. Enrolled, May 1, 1898, at Binghamton, to serve two years; mustered in as first lieutenant, Co. H, May 20, 1898; mustered out with company, February 26, 1899, at Binghamton, N. Y.; commissioned first lieutenant, May 20, 1898, with rank from same date, original.

WRIGHT, ANDREW.—Age, 19 years. Enlisted, May 2, 1898, at Poughkeepsie, to serve two years; mustered in as private, Co. K, May 20, 1898; mustered out with company, February 26, 1899, at Poughkeepsie, N. Y.

WRIGHT, ARTHUR M.—Age, 29 years. Enlisted, May 2, 1898, at Utica, to serve two years; mustered in as private, Co. E, May 20, 1898; promoted sergeant-major, December 10, 1898; mustered out with regiment, February 26, 1899, at Albany, N. Y.

WRIGHT, GEORGE F. Age, 22 years. Enlisted, May 2, 1898, at Albany, to serve two years; mustered in as private, Co. A, May 20, 1898; mustered out with company, February 20, 1899, at Albany, N. Y.

WRIGHT, ROBERT J.—Age, 25 years. Enlisted, May 2, 1898, at Poughkeepsie, to serve two years; mustered in as private, Co. K, May 20, 1898; mustered out with company, February 26, 1899, at Poughkeepsie, N. Y.

WRIGHT, WILLIAM W.—Age, 31 years. Enlisted, May 1, 1898, at Walton, to serve two years; mustered in as private, Co. F, May 20, 1898; mustered out with company, February 25, 1899, at Walton, N. Y.

WULLSCHLEGER, GERRITT.—Age, 21 years. Enlisted, May 14, 1898, at Albany, to serve two years; mustered in as private, Co. C, May 20, 1898; mustered out with company, February 20, 1899, at Albany, N. Y.

YAGER, DANIEL J.—Age, 20 years. Enlisted, May 2, 1898, at Albany, to serve two years; mustered in as private, Co. B, May 20, 1898; mustered out with company, February 20, 1899, at Albany, N. Y.

YENTGRAF, PETER J.—Age, 22 years. Enlisted, May 18, 1898, at Poughkeepsie, to serve two years; mustered in as private, Co. K, May 20, 1898; promoted corporal and returned to ranks, no dates; mustered out with company, February 26, 1899, at Poughkeepsie, N. Y.

YEOMANS, CHARLES W.—Age, 28 years. Enlisted, May 1, 1898, at Binghamton, to serve two years; mustered in as private, Co. H, May 20, 1898; mustered out with company, February 26, 1899, at Binghamton, N. Y.

YOUNG, CHARLES A.—Age, 18 years. Enlisted, May 2, 1898, at Newburgh, to serve two years; mustered in as private, Co. L, May 20, 1898; mustered out with company, February 26, 1899, at Newburgh, N. Y.

YOUNG, STEWART.—Age, -- years. Enlisted, June 29, 1898, at Walton, to serve two years; mustered in as private, Co. F, same date; mustered out with company, February 25, 1899, at Walton, N. Y.

YOUNG, WALTER C.—Age, 26 years. Enlisted, May 1, 1898, at Walton, to serve two years; mustered in as private, Co. F, May 20, 1898; mustered out with company, February 25, 1899, at Walton, N. Y.

ZABRISKIE, THOMAS G.—Age, 24 years. Enlisted, May 2, 1898, at Poughkeepsie, to serve two years; mustered in as corporal, Co. K, May 20, 1898; mustered out with company, February 26, 1899, at Poughkeepsie, N. Y.

ZAHN, EUGENE C.—Age, 26 years. Enlisted, May 2, 1898, at Albany, to serve two years; mustered in as private, Co. A, May 20, 1898; mustered out with company, February 20, 1899, at Albany, N. Y.

ZIMMER, JR., JOHN.—Age, 21 years. Enlisted, May 2, 1898, at Albany, to serve two years; mustered in as private, Co. A, May 20, 1898; mustered out with company, February 20, 1899, at Albany, N. Y.

ZIMMERMAN, MATTHEW.—Age, — years. Enlisted, June 22, 1898, at Albany, to serve two years; mustered in as private, Co. D, same date; mustered out with company, February 20, 1899, at Albany, N. Y.

SECOND REGIMENT, INFANTRY.

In accordance with paragraph I, general orders, No. 8, general headquarters, state of New York, dated adjutant-general's office, Albany, April 27, 1898, the commanding officer of the third brigade, national guard, Brigadier-General Robert Shaw Oliver, organized two regiments from organizations of his brigade, forming one of these two regiments of the thirteenth, fourteenth and fifteenth battalions of his brigade and designating it the "second regiment, national guard, composed of organizations of the third brigade." The regiment thus organized consisted of the sixth, seventh, twelfth and twenty-first separate companies, constituting the thirteenth battalion; of the ninth, eighteenth, twenty-second and thirty-second separate companies, constituting the fourteenth battalion, and of the thirty-first, thirty-sixth, thirty-seventh and forty-sixth separate companies, constituting the fifteenth battalion.

The prior histories of these organizations follow:

Sixth Separate Company.

(Third Brigade.)

State Armory, corner River and Ferry streets, Troy.

The Troy Citizens' Corps was organized, September 23, 1835, and chartered by act of legislature, May 20, 1836. On the breaking out of the war of the rebellion the members of the company practically all joined the United States forces and the company was compelled to suspend all action as an organization. February 3, 1877, the company was re-organized, and February 20, 1877, was mustered into the state service as the sixth separate company, tenth brigade. Its designation was changed to the twentieth separate company, December 8, 1877, and to sixth separate company, February 4, 1878. Under the orders of the Governor of the state, the company aided the civil authorities in December, 1839, in quelling resistance by the anti-renters; again, in 1844, under the order of the mayor of Troy; in 1850 it assisted in suppressing a riot in the northern part of the city of Troy, and in July, 1877,

during the railroad riots, it performed duty at West Albany. It was on duty at Buffalo during the switchmen's strike in August, 1892.

Seventh Separate Company.

(Third Brigade.)

State Armory, Main and Hart streets, Cohoes.

Organized, February 26, 1876, as the third separate company of the tenth brigade, third division. Its designation was changed to seventh separate company, December 8, 1877. It performed duty during the railroad riots in 1877, and at Buffalo during the switchmen's strike in August, 1892.

Ninth Separate Company.

(Third Brigade.)

Armory, Whitehall.

Organized as second separate company, tenth brigade, April 26, 1876, and designation changed to ninth separate company, December 8, 1877. On duty during railroad riots in July, 1877.

Twelfth Separate Company.

(Third Brigade.)

State Armory, corner River and Ferry streets, Troy.

Organized, March 20, 1876, as the fourth separate company, tenth brigade, and designation changed to twelfth separate company, December 8, 1877. On duty at West Albany during the railroad riots in July, 1877.

Eighteenth Separate Company.

(Third Brigade.)

State Armory, 85-89 Warren street, Glens Falls.

Organized as the fifth separate company, tenth brigade, in November, 1876, and designation changed to eighteenth separate company, December 8, 1877. On duty in the state service at Troy during the railroad riots in July, 1877.

Twenty-first Separate Company.

(Third Brigade.)

State Armory, corner River and Ferry streets, Troy.

Organized, February 16, 1877, as the seventh separate company of the tenth brigade, and designation changed to twenty-first separate company, December 8, 1877. On duty at Buffalo during the switchmen's strike in August, 1892.

Twenty-second Separate Company.

(Third Brigade.)

State Armory, Lake avenue, Saratoga Springs.

Organized, March 14, 1878.

Thirty-first Separate Company.

(Third Brigade.)

State Armory, Mohawk.

Organized, November 25, 1878.

Thirty-second Separate Company.

(Third Brigade.)

State Armory, Church and Elm streets, Hoosick Falls.

Organized, March 20, 1885. On duty at Buffalo during the switchmen's strike in August, 1892.

Thirty-sixth Separate Company.

(Third Brigade.)

State Armory, Mill lane, Schenectady.

Organized, June 9, 1880. On duty at Buffalo during the switchmen's strike in August, 1892.

Thirty-seventh Separate Company.

(Third Brigade.)

State Armory, Mill lane, Schenectady.

Organized, June 10, 1880. On duty at Buffalo during the switchmen's strike in August, 1892.

Forty-sixth Separate Company.

(Third Brigade.)

State Armory, Florida avenue and De Witt street, Amsterdam.

Organized, September 6, 1888. On duty at Buffalo during the switchmen's strike in August, 1892.

Upon the recommendation of the brigade commander, General Oliver, the Governor appointed on April 29, 1898:

Captain Edward E. Hardin, seventh United States infantry, colonel, and

Major James H. Lloyd, thirteenth battalion, national guard, lieutenant-colonel of the regiment.

Pursuant to special orders, No. 70, dated adjutant-general's office, Albany, April 30, 1898, the organizations which composed this regiment left their home stations on May 2d, in time to take trains for Camp Black, at Hempstead Plains, Long Island, as follows:

The ninth separate company, at 5 a. m.; the eighteenth separate company, at 5:15 a. m.; the thirty-first separate company, at 5:45 a. m.; the seventh separate company, at 6:00 a. m.; the twenty-second separate company, at 6:20 a. m.; the thirty-second separate company, at 6:30 a. m.; the forty-sixth separate company, at 7:15 a. m.; the thirty-sixth and thirty-seventh separate companies, at 7:30 a. m., and the sixth, twelfth and twenty-first separate companies, at 8:00 a. m.

At Camp Black the component parts of the regiment received regimental designations as follows: The sixth separate company became company A; the seventh became company B; the twelfth became company C; the twenty-first became company D; the thirty-six became company E; the thirty-seventh became company F; the thirty-first became company G; the forty-sixth became company H; the ninth became company I; the eighteenth became company K, the twenty-second became company L, and the thirty-second became company M.

The medical examination of the officers and enlisted men, developing the fact that quite a number of men could not be accepted, recruits were sent from the home stations of the organizations to replace the men rejected.

The regiment was mustered in the United States service, May 16th and 17th, 1898, and became in accordance with general orders, No. 11, adjutant-general's office, state of New York, series 1898, the "second regiment, infantry, New York volunteers."

May 18th, the regiment, under orders from the war department, dated May 15th left Camp Black by rail in two sections at 10:15 a. m., for Long Island City; from this point by transports to Jersey City, where it was presented with a national color by the Sons of the Revolution, and from thence by the New Jersey Central, Philadelphia & Reading, Baltimore & Ohio, and Cincinnati Southern railroads to Chickamauga Park, Georgia. The regiment travelled in three sections, the first, under the charge of Colonel Hardin, with companies A, B, C, and D, arriving at the park in the afternoon of May 20th; the second, under the charge of Lieutenant-Colonel Lloyd, with companies E, F, G and H, in the evening, and the third, under the charge of Major Lester, with companies I, K, L and M, on the morning of the 21st of May. The regiment camped near Lytle Station, and subsequently the camp was moved to the southeastern part of the National Military Park, just north of the intersection of the Thedford Ford road with the Dalton Ford road.

The regiment reported on its arrival to the second brigade of the second division of the first army corps, but was almost immediately transferred to the second brigade (Colonel Hardin); first division (Colonel F. D. Grant); third army corps (General Wade), and later became with the second Nebraska and first District of Columbia, the second brigade (Colonel Bills); first division (General L. H. Carpenter); third army corps (General Wade).

May 30th, the regiment received orders to proceed to Tampa, Florida, and at 6 a. m., June 1st, marched to Rossville, with twenty-nine 4-mule teams. The march was by way of the Viniard House and Lafayette road, arriving at Rossville at 9 a. m. The loading of the mules and wagons commenced at once, and the regiment moved in three sections; the first section with Colonel Hardin and companies E, F, G and H, at 6 p. m.; the second section with Major Lester and companies I, K, L and M, at 8:20 p. m., and the third section with Major Collin and companies A, B, C and D, about 10 p. m. The first section arrived at Tampa at 3 p. m., June 3d, and pitched camp

at Camp Brooke, an old army post on Hillsborough Bay; the second section arrived at 2 a. m., June 4th; the third in the afternoon, and the wagon train at night of that day.

At Tampa the regiment was assigned to General Carpenter's (second) brigade, General Snyder's (second) division of the fifth army corps, under Major-General Shafter, and was brigaded with the first District of Columbia, fifth Maryland and sixty-ninth New York volunteers, the latter being soon transferred. After the departure of General Shafter for Cuba, leaving behind the entire division commanded by General Snyder, the division became the second division of the fourth army corps, under General Coppinger.

June 4th, a regimental color was received from the Sons of the Revolution.

June 5th, the regiment was ordered to prepare to go on transports at Port Tampa, as part of the first Cuban expedition, under General Shafter. Ten days' rations and 100 rounds of ammunition per man were issued, and the horses embarked, but no final orders were received and the horses came back. It was reported that the capacity of the transports had been over estimated.

June 15th, under orders of the war department, a recruiting detail was ordered to the home stations to recruit the companies to the maximum; these details returned in due course of time with 321 recruits.

June 21st, the regiment left camp at 4:15 p. m., on a practice march to Tampa Heights, a distance of three miles, where it arrived about 5 p. m.; bivouacked, drilled next morning, and then returned to its regular camp.

June 24th, the regiment went on another practice march, observing the same routine as before. At 7:45 p. m., however, a severe storm came up; the camp was struck by lightning and Private Fred P. Nichols was killed, and about twenty others were injured, but they all recovered in a few days.

June 25th, orders were again received to prepare to go aboard transports fully equipped; preparations were made, but no embarkment, and when the first regiment, District Columbia volunteers, left on July 2d, for Santiago, hopes to get to the front were abandoned.

July 6th, notice was received that transportation to Santiago was on hand for two battalions. The first (Major Lester), and the third (Major Collin), were selected. The second (Major Yates), was to follow as soon as practicable, and Lieutenant-Colonel Lloyd was to remain in charge of recruits, etc.

July 10th, Brigadier-General Louis H. Carpenter was relieved from the command of the brigade and Brigadier-General Joseph K. Hudson was assigned to take his place.

July 12th, orders were again received for the regiment to be in readiness to go aboard transports early in the morning of the 13th.

The tents and camp equipage were sent to Port Tampa, but owing to the unsanitary condition of the transports the regiment was not permitted to go aboard, and on the evening of the 13th, notification was received that the expedition had been abandoned.

An effort was then made to obtain a more healthy camping ground about Tampa, but without avail.

July 24th, the regiment was transferred from the second brigade, second division, to the first brigade, third division of the fourth army corps, and brigaded with the fifth Ohio and thirty-second Michigan volunteers.

July 26th, the regiment left camp at Tampa at 5 a. m., and proceeded in two sections on the Florida Central & Peninsula railroad to Fernandina, where it arrived in the forenoon of the 27th, establishing its camp about three-quarters of a mile east of the village of Fernandina.

August 21st, the regiment was relieved from duty with the third division, fourth army corps; transferred to the department of the east, and ordered to Troy, N. Y.

August 24th, camp was struck and the regiment, entrained in three sections, left for home via Everett City, Fla., Columbia, S. C., Charlotte, N. C., Danville, Va., and Washington, D. C.

August 27th, the first section arrived in Albany at 10:47 a. m.; the second section at 2, and the third section at 3 p. m.; all arriving together in Troy soon after 4 p. m. The regiment remained in Troy over night.

August 28th, the regiment moved to Averill Park, N. Y., where it pitched camp, near Sand Lake.

September 15th, the regiment received a furlough for thirty days and the muster-out of the regiment took place as follows:

October 25th, the regimental non-commissioned staff officers, companies A, B, C and D; October 26th, company M; October 27th, companies I and L; October 28th, company K; October 31st, companies E and F; November 1st, companies G and H; the regimental field and staff officers on various dates from October 25 to December 13, 1898.

Commissioned Officers.

COLONEL:

Edward E. Hardin, May 1 to November 2, 1898.

LIEUTENANT-COLONEL:

James H. Lloyd, May 2, to November 2, 1898.

MAJORS:

James W. Lester, May 2 to October 25, 1898.
Austin A. Yates, May 2 to October 31, 1898.
Thomas C. Collin, May 23 to November 2, 1898.

REGIMENTAL ADJUTANT:

James J. Phelan, May 2 to November 2, 1898.

BATTALION ADJUTANTS:

George de B. Greene, May 23 to October 31, 1898.
Thomas W. Hislop, May 23 to November 2, 1898.
William S. Martin, May 23 to November 2, 1898.

REGIMENTAL QUARTERMASTER:

George M. Alden, May 2 to November 2, 1898.

SURGEON:

Lewis Balch, May 2 to November 2, 1898.

ASSISTANT SURGEONS:

Henry C. Baum, May 1 to December 13, 1898.
John S. Wilson, May 2 to May 24, 1898.
Albert F. Brugman, May 2 to December 10, 1898.

CHAPLAINS:

Hector Hall, May 17 to June 15, 1898.
Edmund P. Easterbrook, July 30 to October 25, 1898.

COMPANY A.

CAPTAIN:

Edward C. Gale, May 2 to October 25, 1898.

FIRST LIEUTENANT:

Henry P. Sherman, May 2 to October 25, 1898.

SECOND LIEUTENANTS:

Carroll L. Maxcy, May 2 to May 31, 1898.
Calvin S. McChesney, June 13 to October 25, 1898.

COMPANY B.

CAPTAINS:

Thomas C. Collin, May 2 to May 23, 1898.
John McGaffin, June 22 to October 25, 1898.

FIRST LIEUTENANTS:

John McGaffin, May 2 to June 22, 1898.
Edward J. White, June 22 to October 25, 1898.

SECOND LIEUTENANTS:

Edward J. White, May 2 to June 22, 1898.
William L. Thompson, June 22 to July 5, 1898.
Thomas J. McNiel, July 5 to October 25, 1898.

COMPANY C.

CAPTAIN:

John P. Treanor, May 2 to October 25, 1898.

FIRST LIEUTENANT:

Rufus M. Townsend, May 2 to July 27, 1898.

SECOND LIEUTENANT:

William Baker, May 2 to October 25, 1898.

COMPANY D.

CAPTAIN:

Merrill M. Dunspaugh, May 2 to October 25, 1898.

FIRST LIEUTENANT:

William J. Galbraith May 2 to October 25, 1898.

SECOND LIEUTENANT:

Michael Sullivan, May 12 to October 25, 1898.

COMPANY E.

CAPTAIN:

James M. Andrews, May 2 to October 31, 1898.

FIRST LIEUTENANTS:

George de B. Greene, May 2 to May 23, 1898.
Donald J. Hutton, June 22 to October 31, 1898.

SECOND LIEUTENANTS:

Donald J. Hutton, May 2 to June 22, 1898.
Charles E. Parsons, July 2 to October 31, 1898.

COMPANY F.

CAPTAIN:

Frank Baude, May 2 to October 31, 1898.

FIRST LIEUTENANT:

George W. Crippen, May 2 to October 31, 1898.

SECOND LIEUTENANT:

Albert Wells, May 2 to October 31, 1898.

COMPANY G.

CAPTAIN:

Horatio P. Witherstine, May 2 to November 1, 1898.

FIRST LIEUTENANT:

Delos M. Dodge, May 2 to November 1, 1898.

SECOND LIEUTENANT:

Wilbur Eddy, May 2 to November 1, 1898.

COMPANY H.

CAPTAIN:

Darwin E. Vunk, May 2 to November 1, 1898

FIRST LIEUTENANT:

George Hughes, May 2 to November 1, 1898.

SECOND LIEUTENANT:

Daniel W. Masten, May 2 to November 1, 1898.

COMPANY I.

CAPTAIN:

Ernest A. Greenough, May 2 to October 28, 1898.

FIRST LIEUTENANT:

Emmet J. Gray, May 2 to October 28, 1898.

SECOND LIEUTENANT:

Alanson D. Bartholomew, May 2 to October 28, 1898.

COMPANY K.

CAPTAIN:

Loyal L. Davis, May 2 to October 29, 1898.

FIRST LIEUTENANT:

Seldon W. Mott, May 2 to October 29, 1898.

SECOND LIEUTENANT:

Daniel J. Hogan, May 16 to October 29, 1898.

COMPANY L.

CAPTAIN:

Amos C. Rich, May 2 to October 27, 1898.

FIRST LIEUTENANT:

John A. Schwarte, May 2 to October 27, 1898.

SECOND LIEUTENANT:

Obed M. Coleman, May 2 to October 27, 1898.

COMPANY M.

CAPTAIN:

Frank L. Stevens, May 2 to October 26, 1898.

FIRST LIEUTENANT:

Walter A. Wood, Jr., May 2 to October 26, 1898.

SECOND LIEUTENANT:

Louis E. Potter, May 2 to October 26, 1898.

OFFICERS WHO WERE COMMISSIONED, BUT DID NOT SERVE IN THE GRADES NAMED.

Assistant Surgeon Henry C. Baum, as surgeon.

RECORDS OF THE OFFICERS AND ENLISTED MEN.

ABBETT, JAMES W.—Age, 35 years. Enlisted, May 2, 1898, at Cohoes, to serve two years; mustered in as private, Co. B, May 16, 1898; mustered out with company, October 25, 1898, at Cohoes, N. Y.

ABEL, ALBERT F.—Age, 28 years. Enlisted, May 2, 1898, at Hoosick Falls, to serve two years; mustered in as private, Co. M, May 16, 1898; mustered out with company, October 26, 1898, at Hoosick Falls, N. Y.

ABRAMS, JOHN F.—Age, — years. Enlisted, June 27, 1898, at Troy, to serve two years; mustered in as private, Co. A, same date; mustered out with com[illegible] October 25, 1898, at Troy, N. Y.

ACKENBRACK, GEORGE.—Age, 27 years. Enlisted, May 2, 1898, at Cohoes, to serve two years; mustered in as private, Co. B, May 16, 1898; mustered out with company, October 25, 1898, at Cohoes, N. Y.

ADAMS, JOHN.—Age, 34 years. Enlisted, May 2, 1898, at Whitehall, to serve two years; mustered in as private, Co. I, May 16, 1898; mustered out with company, October 28, 1898, at Whitehall, N. Y.

AHEARN, JOHN X.—Age, 26 years. Enlisted, May 2, 1898, at Saratoga, to serve two years; mustered in as private, Co. L, May 16, 1898; mustered out with company, October 27, 1898, at Saratoga, N. Y.

AHERN, ANDREW G.—Age, — years. Enlisted, June 27, 1898, at Troy, to serve two years; mustered in as private, Co. C, same date; mustered out with company, October 25, 1898, at Troy, N. Y.

AINSWORTH, GEORGE W.—Age, — years. Enlisted, June 28, 1898, at Saratoga, to serve two years; mustered in as private, Co. L, same date; mustered out with company, October 27, 1898, at Saratoga, N. Y.

AKINS, BURTON.—Age, 23 years. Enlisted, May 2, 1898, at Queensbury, to serve two years; mustered in as private, Co. K, May 16, 1898; promoted corporal, July 19, 1898; mustered out with company, October 29, 1898, at Glens Falls, N. Y.

ALBRECHT, LOUIS.—Age, 22 years. Enlisted, May 2, 1898, at Amsterdam, to serve two years; mustered in as corporal, Co. H, May 16, 1898; mustered out with company, November 1, 1898, at Amsterdam, N. Y.

ALDEN, CLARENCE T.—Age, — years. Enlisted, July 4, 1898, at Schenectady, to serve two years; mustered in as private, Co. E, same date; mustered out with company, October 31, 1898, at Schenectady, N. Y.

ALDEN, GEORGE M.—Age, 25 years. Enrolled, May 2, 1898, at Troy, to serve two years; mustered in as regimental quartermaster, May 11, 1898; mustered out, November 2, 1898, at New York city, as captain and quartermaster; commissioned captain and regimental quartermaster, May 11, 1898, with rank from same date, original.

ALLEN, CHARLES W.—Age, 22 years. Enlisted, May 2, 1898, at Hoosick Falls, to serve two years; mustered in as private, Co. M, May 16, 1898; died of typhoid fever, August 9, 1898, in hospital, Fort McPherson, Ga.

ALLEN, ELISHA M.—Age, 31 years. Enlisted, May 2, 1898, at Whitehall, to serve two years; mustered in as sergeant, Co. I, May 16, 1898; mustered out with company, October 28, 1898, at Whitehall, N. Y.

ALLEN, ELROY A.—Age, 20 years. Enlisted, May 2, 1898, at Queensbury, to serve two years; mustered in as private, Co. K, May 16, 1898; mustered out with company, October 29, 1898, at Glens Falls, N. Y.

ALLEN, JOHN W.—Age, — years. Enlisted, June 24, 1898, at Schenectady, to serve two years; mustered in as private, Co. F, same date; mustered out with company, October 31, 1898, at Schenectady, N. Y.

ALLEN, ROBERT G.—Age, 22 years. Enlisted, May 2, 1898, at Cohoes, to serve two years; mustered in as private, Co. B, May 16, 1898; mustered out with company, October 25, 1898, at Cohoes, N. Y.

AMEN, JR., JOHN.—Age, 19 years. Enlisted, May 2, 1898, at Mohawk, to serve two years; mustered in as private, Co. G, May 16, 1898; mustered out with company, November 1, 1898, at Herkimer, N. Y.

AMSLER, JACOB.—Age, — years. Enlisted, July 1, 1898, at Schenectady, to serve two years; mustered in as private, Co. E, same date; mustered out with company, October 31, 1898, at Schenectady, N. Y.

ANDERSON, ANDREW T.—Age, 26 years. Enlisted, May 2, 1898, at Amsterdam, to serve two years; mustered in as private, Co. H, May 16, 1898; mustered out with company, November 1, 1898, at Amsterdam, N. Y.

ANDERSON, CHARLES L.—Age, — years. Enlisted, June 23, 1898, at Amsterdam, to serve two years; mustered in as private, Co. H, June 24, 1898; mustered out with company, November 1, 1898, at Amsterdam, N. Y.

ANDERSON, JOHN.—Age, — years. Enlisted, June 23, 1898, at Amsterdam, to serve two years; mustered in as private, Co. H, June 24, 1898; mustered out with company, November 1, 1898, at Amsterdam, N. Y.

ANDREW, GEORGE W.—Age, 22 years. Enlisted, May 2, 1898, at Cohoes, to serve two years; mustered in as private, Co. B, May 16, 1898; mustered out with company, October 25, 1898, at Cohoes, N. Y.

ANDREWS, JAMES M.—Age, 30 years. Enrolled, May 2, 1898, at Schenectady, to serve two years; mustered in as captain, Co. E, May 16, 1898; mustered out with company, October 31, 1898, at Schenectady, N. Y.; commissioned captain, May 16, 1898, with rank from same date, original.

ANDREWS, JOHN A.—Age, 21 years. Enlisted, May 9, 1898, at Hoosick Falls, to serve two years; mustered in as private, Co. M, May 16, 1898; mustered out with company, October 26, 1898, at Hoosick Falls, N. Y.

AQUOROYD, GEORGE.—Age, — years. Enlisted, June 24, 1898, at Schenectady, to serve two years; mustered in as private, Co. E, same date; mustered out with company, October 31, 1898, at Schenectady, N. Y.

ARCHER, WILLIAM S.—Age, 32 years. Enlisted, May 2, 1898, at Hoosick Falls, to serve two years; mustered in as private, Co. M, May 16, 1898; mustered out with company, October 26, 1898, at Hoosick Falls, N. Y.

ARMSTRONG, WILLIAM J.—Age, 22 years. Enlisted, May 2, 1898, at Troy, to serve two years; mustered in as private, Co. A, May 17, 1898; mustered out with company, October 25, 1898, at Troy, N. Y.

ARNOLD, EDWIN M.—Age, 19 years. Enlisted, May 2, 1898, at Saratoga, to serve two years; mustered in as private, Co. L, May 16, 1898; mustered out with company, October 27, 1898, at Saratoga, N. Y.

ASHBY, CHESTER.—Age, — years. Enlisted, June 29, 1898, at Troy, to serve two years; mustered in as private, Co. A, same date; mustered out with company, October 25, 1898, at Troy, N. Y.

ASHTON, ALFRED.—Age, — years. Enlisted, June 23, 1898, at Amsterdam, to serve two years; mustered in as private, Co. H, June 24, 1898; mustered out with company, November 1, 1898, at Amsterdam, N. Y.

ATWELL, PHILO.—Age, — years. Enlisted, June 25, 1898, at Mohawk, to serve two years; mustered in as private, Co. G, same date; mustered out with company, November 1, 1898, at Herkimer, N. Y.

AVERY, OSCAR G.—Age, 24 years. Enlisted, May 2, 1898, at Hoosick Falls, to serve two years; mustered in as corporal, Co. M, May 16, 1898; mustered out with company, October 26, 1898, at Hoosick Falls, N. Y.

BABCOCK, VICTOR W.—Age, 19 years. Enlisted, May 15, 1898, at Hoosick Falls, to serve two years; mustered in as private, Co. M, May 16, 1898; mustered out with company, October 26, 1898, at Hoosick Falls, N. Y.

BAHEN, JOHN.—Age, 21 years. Enlisted, June 27, 1898, at Whitehall, to serve two years; mustered in as private, Co. I, same date; mustered out with company, October 28, 1898, at Whitehall, N. Y.

BAHME, FELIX W.—Age, 21 years. Enlisted, May 2, 1898, at Troy, to serve two years; mustered in as private, Co. D, May 16, 1898; died of typhoid fever, September 1, 1898, in Flower Hospital, Fernandina, Fla.

BAHME, PAUL C.—Age, 26 years. Enlisted, May 2, 1898, at Troy, to serve two years; mustered in as first sergeant, Co. D, May 16, 1898; mustered out with company, October 25, 1898, at Troy, N. Y.

BAIN, FREDERICK J. P.—Age, 27 years. Enlisted, May 2, 1898, at Hoosick Falls, to serve two years; mustered in as private, Co. M, May 16, 1898; mustered out with company, October 26, 1898, at Hoosick Falls, N. Y.

BAKER, AUSTIN.—Age, 27 years. Enlisted, May 2, 1898, at Whitehall, to serve two years; mustered in as private, Co. I, May 16, 1898; promoted corporal, July 7, 1898; mustered out with company, October 28, 1898, at Whitehall, N. Y.

BAKER, CHARLES A.—Age, 23 years. Enlisted, May 2, 1898, at Saratoga, to serve two years; mustered in as private, Co. L, May 16, 1898; mustered out with company, October 27, 1898, at Saratoga, N. Y.

BAKER, CHARLES N.—Age, 23 years. Enlisted, May 2, 1898, at Troy, to serve two years; mustered in as private, Co. C, May 17, 1898; died of typhoid fever, August 10, 1898, in hospital, Fort McPherson, Ga.

BAKER, JAMES H.—Age, 24 years. Enlisted, May 2, 1898, at Troy, to serve two years; mustered in as quartermaster-sergeant, Co. C, May 17, 1898; returned to ranks, July, 1898; mustered out with company, October 25, 1898, at Troy, N. Y.

BAKER, ROY D.—Age, 20 years. Enlisted, May 2, 1898, at Mohawk, to serve two years; mustered in as corporal, Co. G, May 16, 1898; mustered out with company, November 1, 1898, at Herkimer, N. Y.

BAKER, WILLIAM.—Age, 26 years. Enrolled, May 2, 1898, at Troy, to serve two years; mustered in as second lieutenant, Co. C, May 17, 1898; mustered out with company, October 25, 1898, at Troy, N. Y.; commissioned second lieutenant, May 17, 1898, with rank from same date, original.

BALCH, LEWIS.—Age, 50 years. Enrolled, May 2, 1898, at Albany, to serve two years; mustered in as surgeon, May 6, 1898; discharged, November 2, 1898, to accept appointment as brigade surgeon, United States Volunteers; commissioned surgeon, May 6, 1898, with rank from same date, original.

BALDWIN, WILLIAM W.—Age, 34 years. Enlisted, May 2, 1898, at Queensbury, to serve two years; mustered in as private, Co. K, May 16, 1898; appointed artificer, May 16, 1898; returned to ranks, August 8, 1898; mustered out with company, October 29, 1898, at Glens Falls, N. Y.

BALLARD, FREDERICK J.—Age, — years. Enlisted, July 1, 1898, at Amsterdam, to serve two years; mustered in as private, Co. H, same date; mustered out with company, November 1, 1898, at Amsterdam, N. Y.

BANCROFT, FRED S.—Age, — years. Enlisted, June 21, 1898, at Schenectady, to serve two years; mustered in as private, Co. F, same date; mustered out with company, October 31, 1898, at Schenectady, N. Y.

BANISTER, ARTHUR.—Age, 21 years. Enlisted, May 2, 1898, at Queensbury, to serve two years; mustered in as private, Co. K, May 16, 1898; mustered out with company, October 29, 1898, at Glens Falls, N. Y.

BANISTER, JR., GEORGE P.—Age, 22 years. Enlisted, May 2, 1898, at Saratoga, to serve two years; mustered in as private, Co. L, May 16, 1898; mustered out with company, October 27, 1898, at Saratoga, N. Y.

BANKER, EDWARD W.—Age, 19 years. Enlisted, May 2, 1898, at Troy, to serve two years; mustered in as private, Co. A, May 17, 1898; mustered out with company, October 25, 1898, at Troy, N. Y.

BANKER, WILLIAM.—Age, — years. Enlisted, June 21, 1898, at Schenectady, to serve two years; mustered in as private, Co. F, same date; mustered out with company, October 31, 1898, at Schenectady, N. Y.

BANTEL, EDWARD C. H.—Age, — years. Enlisted, June 8, 1898, at Tampa, Fla., to serve two years; mustered in as private, Co. A, June 30, 1898; mustered out with company, October 25, 1898, at Troy, N. Y.

BARGER, JACOB H.—Age, — years. Enlisted, June 25, 1898, at Mohawk, to serve two years; mustered in as private, Co. G, same date; mustered out with company, November 1, 1898, at Herkimer, N. Y.

BARKER, LOUIS H.—Age, 34 years. Enlisted, May 2, 1898, at Troy, to serve two years; mustered in as sergeant, Co. A, May 17, 1898; mustered out with company, October 25, 1898, at Troy, N. Y.

BARNES, ELMER E.—Age, 35 years. Enlisted, May 2, 1898, at Hoosick Falls, to serve two years; mustered in as private, Co. M, May 16, 1898; mustered out with company, October 26, 1898, at Hoosick Falls, N. Y.

BARNEY, LORAN A.—Age, 22 years. Enlisted, May 2, 1898, at Queensbury, to serve two years; mustered in as musician, Co. K, May 16, 1898; mustered out with company, October 28, 1898, at Glens Falls, N. Y.

BARNIVAL, JOHN J.—Age, 24 years. Enlisted, May 2, 1898, at Troy, to serve two years; mustered in as corporal, Co. C, May 17, 1898; mustered out with company, October 25, 1898, at Troy, N. Y.

BARRET, HENRY W.—Age, 41 years. Enlisted, May 2, 1898, at Whitehall, to serve two years; mustered in as private, Co. I, May 16, 1898; mustered out with company, October 28, 1898, at Whitehall, N. Y.

BARRET, SMITH C.—Age, 25 years. Enlisted, May 2, 1898, at Whitehall, to serve two years; mustered in as private, Co. I, May 16, 1898; mustered out with company, October 28, 1898, at Whitehall, N. Y.

BARRETT, JR., EDWARD F.—Age, 21 years. Enlisted, May 2, 1898, at Cohoes, to serve two years; mustered in as private, Co. B, May 16, 1898; transferred to Hospital Corps, June 29, 1898.

BARRIGER, WILLIAM S.—Age, 27 years. Enlisted, May 2, 1898, at Schenectady, to serve two years; mustered in as corporal, Co. F, May 16, 1898; mustered out with company, October 31, 1898, at Schenectady, N. Y.

BARRY, GEORGE.—Age, — years. Enlisted, July 1, 1898, at Schenectady, to serve two years; mustered in as private, Co. F, same date; mustered out with company, October 31, 1898, at Schenectady, N .Y.

BARTHOLOMEW, ALANSON D.—Age, 34 years. Enrolled, May 2, 1898, at Whitehall, to serve two years; mustered in as second lieutenant, Co. I, May 16, 1898; mustered out with company, October 28, 1898, at Whitehall, N. Y.; commissioned second lieutenant, May 16, 1898, with rank from same date, original.

BARTHOLOMEW, GEORGE S.—Age, 39 years. Enlisted, May 14, 1898, at Camp Black, to serve two years; mustered in as private, Co. I, May 16, 1898; mustered out with company, October 28, 1898, at Whitehall, N. Y.

BARTHOLOMEW, ROBERT M.—Age, 31 years. Enlisted, May 2, 1898, at Whitehall, to serve two years; mustered in as private, Co. I, May 16, 1898; mustered out with company, October 28, 1898, at Whitehall, N. Y.

BATCHELOR, WILLIAM E.—Age, 26 years. Enlisted, May 2, 1898, at Amsterdam, to serve two years; mustered in as private, Co. H, May 16, 1898; mustered out with company, November 1, 1898, at Amsterdam, N. Y.

BATES, ARTHUR O.—Age, — years. Enlisted, June 27, 1898, at Schenectady, to serve two years; mustered in as private, Co. E, same date; mustered out with company, October 31, 1898, at Schenectady, N. Y.

BATES, CHARLES W.—Age, 37 years. Enlisted, May 2, 1898, at Hoosick Falls, to serve two years; mustered in as sergeant, Co. M, May 16, 1898; mustered out with company, October 26, 1898, at Hoosick Falls, N. Y.

BATES, FREDERICK M.—Age, 24 years. Enlisted, May 2, 1898, at Hoosick Falls, to serve two years; mustered in as corporal, Co. M, May 16, 1898; mustered out with company, October 26, 1898, at Hoosick Falls, N. Y.

BATES, ORVIL H.—Age, 22 years. Enlisted, May 2, 1898, at Mohawk, to serve two years; mustered in as private, Co. G, May 16, 1898; mustered out with company, November 1, 1898, at Herkimer, N. Y.

BATTIN, JOHN A.—Age, — years. Enlisted, June 27, 1898, at Troy, to serve two years; mustered in as private, Co. D, same date; mustered out with company, October 25, 1898, at Troy, N. Y.

BATY, FRANK.—Age, 27 years. Enlisted, June 27, 1898, at Whitehall, to serve two years; mustered in as private, Co. I, same date; mustered out with company, October 28, 1898, at Whitehall, N. Y.

BAUDER, FRANK.—Age, 37 years. Enrolled, May 2, 1898, at Schenectady, to serve two years; mustered in as captain, Co. F, May 16, 1898; mustered out with company, October 31, 1898, at Schenectady, N. Y.; commissioned captain, May 16, 1898, with rank from same date, original.

BAUM, HENRY C.—Age, 39 years. Enrolled, May 1, 1898, at Syracuse, to serve two years; mustered in as assistant surgeon, May 5, 1898; mustered out, December 13, 1898, at Troy, N. Y., as captain and assistant surgeon; commissioned captain and assistant surgeon, May 5, 1898, with rank from same date, original; surgeon, not mustered, October 10, 1898, with rank from same date, vice Balch, promoted brigade surgeon.

BAUMLER, FRANCISCUS J.—Age, 22 years. Enlisted, May 2, 1898, at Schenectady, to serve two years; mustered in as private, Co. F, May 16, 1898; promoted corporal, June 30, 1898; mustered out with company, October 31, 1898, at Schenectady, N. Y.

BAXTER, HORACE E.—Age, 26 years. Enlisted, May 2, 1898, at Troy, to serve two years; mustered in as private, unassigned, May 17, 1898; mustered out with company, October 25, 1898, at Troy, N. Y.

BEEBE, JR., DANIEL F.—Age, — years. Enlisted, June 25, 1898, at Hoosick Falls, to serve two years; mustered in as private, Co. M, same date; mustered out with company, October 26, 1898, at Hoosick Falls, N. Y.

BEECHER, EDWARD.—Age, — years. Enlisted, June 29, 1898, at Glens Falls, to serve two years; mustered in as private, Co. K, same date; mustered out with company, October 29, 1898, at Glens Falls, N. Y.

BEEKER, EDWARD.—Age, 19 years. Enlisted, May 2, 1898, at Troy, to serve two years; mustered in as private, Co. D, May 16, 1898; mustered out with company, October 25, 1898, at Troy, N. Y.

BELAIR, CHARLES E.—Age, 21 years. Enlisted, May 2, 1898, at Hoosick Falls, to serve two years; mustered in as private, Co. M, May 16, 1898; mustered out with company, October 26, 1898, at Hoosick Falls, N. Y.

BELDEN, WILLIAM S.—Age, 23 years. Enlisted, May 2, 1898, at Whitehall, to serve two years; mustered in as private, Co. I, May 16, 1898; mustered out with company, October 28, 1898, at Whitehall, N. Y.

BELEGARDE, JESSE M.—Age, 22 years. Enlisted, May 2, 1898, at Whitehall, to serve two years; mustered in as private, Co. I, May 16, 1898; mustered out with company, October 28, 1898, at Whitehall, N. Y.

BELLIN, PHILIP A. B.—Age, 23 years. Enlisted, May 2, 1898, at Schenectady, to serve two years; mustered in as private, Co. E, May 16, 1898; promoted corporal, July 7, 1898; mustered out with company, October 31, 1898, at Schenectady, N. Y.

BENNETT, MORRIS W.—Age, — years. Enlisted, June 27, 1898, at Troy, to serve two years; mustered in as private, Co. C, same date; mustered out with company, October 25, 1898, at Troy, N. Y.

BENNETT, NORSSCAN W.—Age, 21 years. Enlisted, May 2, 1898, at Troy, to serve two years; mustered in as private, Co. D, May 16, 1898; mustered out with company, October 25, 1898, at Troy, N. Y.

BENTLEY, HARVEY.—Age, — years. Enlisted, June 26, 1898, at Cohoes, to serve two years; mustered in as private, Co. B, same date; mustered out with company, October 25, 1898, at Cohoes, N. Y.

BERGEN, MARTIN H.—Age, — years. Enlisted, June 23, 1898, at Amsterdam, to serve two years; mustered in as private, Co. H, June 24, 1898; mustered out with company, November 1, 1898, at Amsterdam, N. Y.

BERGER, HENRY E.—Age, 22 years. Enlisted, May 15, 1898, at Schenectady, to serve two years; mustered in as private, Co. F, May 16, 1898; mustered out with company, October 31, 1898, at Schenectady, N. Y.

BERNHARD, DAVID H.—Age, 24 years. Enlisted, May 2, 1898, at Schenectady, to serve two years; mustered in as private, Co. E, May 16, 1898; mustered out with company, October 3, 1898, at Schenectady, N. Y.

BETTS, CLARENCE W.—Age, 31 years. Enlisted, May 2, 1898, at Troy, to serve two years; mustered in as private, Co. A, May 17, 1898; promoted sergeant-major, August 17, 1898; mustered out with regiment, October 25, 1898, at Troy, N. Y.

BILLS, ARTHUR B.—Age, 23 years. Enlisted, May 2, 1898, at Troy, to serve two years; mustered in as musician, Co. C, May 17, 1898; mustered out with company, October 25, 1898, at Troy, N. Y.

BISHOP, JOSEPH.—Age, 27 years. Enlisted, May 2, 1898, at Queensbury, to serve two years; mustered in as private, Co. K, May 16, 1898; mustered out with company, October 29, 1898, at Glens Falls, N. Y.

BLACK, JAMES R.—Age, 27 years. Enlisted, May 2, 1898, at Amsterdam, to serve two years; mustered in as corporal, Co. H, May 16, 1898; mustered out with company, November 1, 1898, at Amsterdam, N. Y.

BLACKINTON, HUGH P.—Age, 32 years. Enlisted, May 2, 1898, at Hoosick Falls, to serve two years; mustered in as corporal, Co. M, May 16, 1898; promoted sergeant-major, June 7, 1898; returned to ranks, and assigned to Co. M, August 17, 1898; discharged for disability, September 3, 1898, at Camp Hardin, near Troy, N. Y.

BLAIR, WILLIAM.—Age, 20 years. Enlisted, May 13, 1898, at Troy, to serve two years; mustered in as private, Co. C, May 17, 1898; mustered out with company, October 25, 1898, at Troy, N. Y.

BLAKELEY, ANDREW W.—Age, — years. Enlisted, June 27, 1898, at Troy, to serve two years; mustered in as private, Co. D, same date; died of disease, October 22, 1898, in hospital, Fort McPherson, Ga.

BLANCHARD, ALFRED.—Age, 44 years. Enlisted, May 2, 1898, at Whitehall, to serve two years; mustered in as private, Co. I, May 16, 1898; mustered out with company, October 28, 1898, at Whitehall, N. Y.

BLANCHARD, JAMES H.—Age, 20 years. Enlisted, May 2, 1898, at Whitehall, to serve two years; mustered in as private, Co. I, May 16, 1898; mustered out with company, October 28, 1898, at Whitehall, N. Y.

BLANCHARD, WILLIAM A.—Age, 20 years. Enlisted, May 2, 1898, at Whitehall, to serve two years; mustered in as private, Co. I, May 16, 1898; mustered out with company, October 28, 1898, at Whitehall, N. Y.

BLANCHARD, WILLIAM A.—Age, 19 years. Enlisted, May 2, 1898, at Troy, to serve two years; mustered in as private, Co. C, May 17, 1898; mustered out with company, October 25, 1898, at Troy, N. Y.

BLANCHARD, WILLIAM G.—Age, 28 years. Enlisted, May 2, 1898, at Whitehall, to serve two years; mustered in as private, Co. I, May 16, 1898; promoted quartermaster-sergeant, June 7, 1898; mustered out with company, October 28, 1898, at Whitehall, N. Y.

BLANEL, THEODORE C.—Age, — years. Enlisted, May 18, 1898, at Camp Black, to serve two years; mustered in as private, Co. E, same date; mustered out with company, October 31, 1898, at Schenectady, N. Y.

BLOOD, JOHN C.—Age, 28 years. Enlisted, May 2, 1898, at Schenectady, to serve two years; mustered in as private, Co. E, May 16, 1898; mustered out with company, October 31, 1898, at Schenectady, N. Y.

BOGART, FREDERICK H.—Age, 26 years. Enlisted, May 2, 1898, at Troy, to serve two years; mustered in as private, Co. C, May 17, 1898; mustered out with company, October 25, 1898, at Troy, N. Y.

BOLDT, GEORGE.—Age, 20 years. Enlisted, May 2, 1898, at Schenectady, to serve two years; mustered in as private, Co. F, May 16, 1898; promoted corporal, June 30, 1898; mustered out with company, October 31, 1898, at Schenectady, N. Y.

BOLDT, WILLIAM.—Age, 27 years. Enlisted, May 2, 1898, at Schenectady, to serve two years; mustered in as private, Co. F, May 16, 1898; mustered out with company, October 31, 1898, at Schenectady, N. Y.

BOLDWAY, GEORGE O.—Age, 21 years. Enlisted, May 2, 1898, at Queensbury, to serve two years; mustered in as private, Co. K, May 16, 1898; promoted corporal, September 9, 1898; mustered out with company, October 29, 1898, at Glens Falls, N. Y.

BOLTON, MILTON F.—Age, 22 years. Enlisted, May 2, 1898, at Troy, to serve two years; mustered in as private, Co. A, May 17, 1898; promoted corporal, June 7, 1898; mustered out with company, October 25, 1898, at Troy, N. Y.

BOSS, ERNEST M.—Age, — years. Enlisted, June 23, 1898, at Glens Falls, to serve two years; mustered in as private, Co. K, same date; mustered out with company, October 29, 1898, at Glens Falls, N. Y.

BOUGHTON, CHARLES A.—Age, 27 years. Enlisted, May 2, 1898, at Schenectady, to serve two years; mustered in as private, Co. F, May 16, 1898; mustered out with company, October 31, 1898, at Schenectady, N. Y.

BOWER, WILLIAM H.—Age, — years. Enlisted, June 27, 1898, at Mohawk, to serve two years; mustered in as private, Co. G, same date; mustered out with company, November 1, 1898, at Herkimer, N. Y.

BOWERS, LOUIS W.—Age, 36 years. Enlisted, May 2, 1898, at Hoosick Falls, to serve two years; mustered in as private, Co. M, May 16, 1898; appointed wagoner, same date; returned to ranks, July 16, 1898; mustered out with company, October 26, 1898, at Hoosick Falls, N. Y.

BOWLER, MICHAEL.—Age, — years. Enlisted, June 30, 1898, at Troy, to serve two years; mustered in as private, Co. A, same date; mustered out with company, October 25, 1898, at Troy, N. Y.

BOYCE, WILLIAM H.—Age, 23 years. Enlisted, May 2, 1898, at Queensbury, to serve two years; mustered in as private, Co. K, May 16, 1898; mustered out with company, October 29, 1898, at Glens Falls, N. Y.

BOYLE, JOHN H.—Age, 28 years. Enlisted, May 2, 1898, at Schenectady, to serve two years; mustered in as private, Co. F, May 16, 1898; mustered out with company, October 31, 1898, at Schenectady, N. Y.

BOYLE, THOMAS.—Age, 23 years. Enlisted, May 2, 1898, at Schenectady, to serve two years; mustered in as private, Co. F, May 16, 1898; mustered out with company, October 31, 1898, at Schenectady, N. Y.

BOYLE, WILLIAM J.—Age, 22 years. Enlisted, May 17, 1898, at Camp Black, to serve two years; mustered in as private, Co. I, same date; mustered out with company, October 28, 1898, at Whitehall, N. Y.

BRACEBRIDGE, SANFORD.—Age, — years. Enlisted, July 1, 1898, at Amsterdam, to serve two years; mustered in as private, Co. H, same date; mustered out with company, November 1, 1898, at Amsterdam, N. Y.

BRADSHAW, GEORGE F.—Age, 23 years. Enlisted, May 2, 1898, at Troy, to serve two years; mustered in as first sergeant, Co. C, May 17, 1898; mustered out with company, October 25, 1898, at Troy, N. Y.

BRADT, AARON.—Age, 23 years. Enlisted, May 2, 1898, at Schenectady, to serve two years; mustered in as private, Co. E, May 16, 1898; appointed wagoner, June 3, 1898; mustered out with company, October 31, 1898, at Schenectady, N. Y.

BRADT, IRA V.—Age, 24 years. Enlisted, May 2, 1898, at Schenectady, to serve two years; mustered in as private, Co. E, May 16, 1898; mustered out with company, October 31, 1898, at Schenectady, N. Y.

BRAGLE, JR., CHARLES P.—Age, 22 years. Enlisted, May 2, 1898, at Troy, to serve two years; mustered in as private, Co. C, May 16, 1898; mustered out with company, October 25, 1898, at Troy, N. Y.

BRAINARD, JOSEPH A.—Age, 18 years. Enlisted, May 2, 1898, at Troy, to serve two years; mustered in as private, Co. D, May 16, 1898; mustered out with company, October 25, 1898, at Troy, N. Y.

BRANDOW, CHARLES F.—Age, 21 years. Enlisted, May 2, 1898, at Schenectady, to serve two years; mustered in as private, Co. E, May 16, 1898; mustered out with company, October 31, 1898, at Schenectady, N. Y.

BRAYMAN, CHARLES.—Age, — years. Enlisted, June 28, 1898, at Saratoga, to serve two years; mustered in as private, Co. L, same date; mustered out with company, October 27, 1898, at Saratoga, N. Y.

BRAZEE, FREDERICK A.—Age, 18 years. Enlisted, May 2, 1898, at Saratoga, to serve two years; mustered in as private, Co. L, May 16, 1898; mustered out with company, October 27, 1898, at Saratoga, N. Y.

BRAZIE, DANIEL.—Age, — years. Enlisted, June 23, 1898, at Amsterdam, to serve two years; mustered in as private, Co. H, June 24, 1898; mustered out with company, November 1, 1898, at Amsterdam, N. Y.

BREEN, JOHN J.—Age, — years. Enlisted, June 27, 1898, at Troy, to serve two years; mustered in as private, Co. C, same date; mustered out with company, October 25, 1898, at Troy, N. Y.

BRENNAN, JOSEPH P.—Age, 28 years. Enlisted, May 2, 1898, at Saratoga, to serve two years; mustered in as private, Co. L, May 16, 1898; promoted corporal, July 7, 1898; mustered out with company, October 27, 1898, at Saratoga, N. Y.

BRENNAN, LEONARD A.—Age, 28 years. Enlisted, May 2, 1898, at Mohawk, to serve two years; mustered in as private, Co. G, May 16, 1898; mustered out with company, November 1, 1898, at Herkimer, N. Y.

BRENNAN, PATRICK.—Age, — years. Enlisted, June 27, 1898, at Troy, to serve two years; mustered in as private, Co. C, same date; mustered out with company, October 25, 1898, at Troy, N. Y.

BRENNAN, ROBERT W.—Age, — years. Enlisted, June 26, 1898, at Cohoes, to serve two years; mustered in as private, Co. B, same date; mustered out with company, October 25, 1898, at Cohoes, N. Y.

BREW, GEORGE E.—Age, 19 years. Enlisted, May 2, 1898, at Hoosick Falls, to serve two years; mustered in as private, Co. M, May 16, 1898; mustered out with company, October 26, 1898, at Hoosick Falls, N. Y.

BREW, WILLIAM C.—Age, 21 years. Enlisted, May 2, 1898, at Hoosick Falls, to serve two years; mustered in as private, Co. M, May 16, 1898; mustered out with company, October 26, 1898, at Hoosick Falls, N. Y.

BRICKNER, CONRAD.—Age, — years. Enlisted, June 24, 1898, at Schenectady, to serve two years; mustered in as private, Co. E, same date; mustered out with company, October 31, 1898, at Schenectady, N. Y.

BRIDGEMAN, PETER T.—Age, 21 years. Enlisted, May 12, 1898, at Camp Black, to serve two years; mustered in as private, Co. F, May 16, 1898; transferred to Co. A, June 7, 1898; mustered out with company, October 25, 1898, at Troy, N. Y.

BRIEN, WILLIAM F. Age, 25 years. Enlisted, May 2, 1898, at Hoosick Falls, to serve two years; mustered in as corporal, Co. M, May 16, 1898; mustered out with company, October 26, 1898, at Hoosick Falls, N. Y.

BRISTOL, SIDNEY G. Age, 21 years. Enlisted, May 12, 1898, at Hoosick Falls, to serve two years; mustered in as private, Co. M, May 16, 1898; mustered out with company, October 26, 1898, at Hoosick Falls, N. Y.

BRIZEE, ROY E.—Age, 23 years. Enlisted, May 2, 1898, at Schenectady, to serve two years; mustered in as corporal, Co. E, May 16, 1898; promoted sergeant, July 7, 1898; mustered out with company, October 31, 1898, at Schenectady, N. Y.

BROMLEY, ALBERT T.—Age, 19 years. Enlisted, May 2, 1898, at Whitehall, to serve two years; mustered in as private, Co. I, May 16, 1898; mustered out with company, October 28, 1898, at Whitehall, N. Y.

BRONK, WILBERT J.—Age, 25 years. Enlisted, May 16, 1898, at Camp Black, to serve two years; mustered in as private, Co. E, same date; transferred to Co. D, June 13, 1898; mustered out with company, October 25, 1898, at Troy, N. Y.

BROOKS, FRANK.—Age, 21 years. Enlisted, May 2, 1898, at Troy, to serve two years; mustered in as private, Co. C, May 17, 1898; mustered out with company, October 25, 1898, at Troy, N. Y.

BROOKS, HARRY.—Age, — years. Enlisted, June 27, 1898, at Troy, to serve two years; mustered in as private, Co. D, same date; mustered out with company, October 25, 1898, at Troy, N. Y.

BROUGHTON, ALBERT D.—Age, 26 years. Enlisted, May 2, 1898, at Whitehall, to serve two years; mustered in as private, Co. I, May 16, 1898; promoted corporal, July 7, 1898; mustered out with company, October 28, 1898, at Whitehall, N. Y.

BROUILLARD, FREDERICK J.—Age, 18 years. Enlisted, May 2, 1898, at Troy, to serve two years; mustered in as private, Co. C, May 17, 1898; mustered out with company, October 25, 1898, at Troy, N. Y.

BROWN, ARTHUR.—Age, — years. Enlisted, June 23, 1898, at Amsterdam, to serve two years; mustered in as private, Co. H, June 24, 1898; mustered out with company, November 1, 1898, at Amsterdam, N. Y.

BROWN, PETER H.—Age, 28 years. Enlisted, May 2, 1898, at Troy, to serve two years; mustered in as private, Co. D, May 16, 1898; mustered out with company, October 25, 1898, at Troy, N. Y.

BROWN, ROBERT H.—Age, 25 years. Enlisted, May 2, 1898, at Amsterdam, to serve two years; mustered in as private, Co. H, May 16, 1898; mustered out with company, November 1, 1898, at Amsterdam, N. Y.

BROWN, THOMAS E.—Age, — years. Enlisted, June 28, 1898, at Troy, to serve two years; mustered in as private, Co. A, same date; mustered out with company, October 25, 1898, at Troy, N. Y.

BROWN, WALTER D.—Age, 26 years. Enlisted, May 2, 1898, at Queensbury, to serve two years; mustered in as private, Co. K, May 16, 1898; mustered out with company, October 29, 1898, at Glens Falls, N. Y.

BROWN, WAYNE R.—Age, 23 years. Enlisted, May 2, 1898, at Schenectady, to serve two years; mustered in as first sergeant, Co. F, May 16, 1898; mustered out with company, October 31, 1898, at Schenectady, N. Y.

BROWN, WILLIAM R.—Age, 26 years. Enlisted, May 2, 1898, at Amsterdam, to serve two years; mustered in as private, Co. H, May 16, 1898; mustered out with company, November 1, 1898, at Amsterdam, N. Y.

BROWNE, JOHN MAXWELL.—Age, — years. Enlisted, June 28, 1898, at Saratoga, to serve two years; mustered in as private, Co. L, same date; mustered out with company, October 27, 1898, at Saratoga, N. Y.

BRUGMAN, ALBERT F.—Age, 37 years. Enrolled, May 2, 1898, at Camp Black, to serve two years; mustered in as first lieutenant and assistant surgeon, May 16, 1898; mustered out, December 10, 1898, at Elmira, N. Y., as captain and assistant surgeon; commissioned captain and assistant surgeon, May 16, 1898, with rank from same date, vice Wilson, discharged.

BRUNELL, ALBERT.—Age, 20 years. Enlisted, May 18, 1898, at Camp Black, to serve two years; mustered in as private, Co. I, same date; mustered out with company, October 28, 1898, at Whitehall, N. Y.

BRUNNER, JACOB.—Age, — years. Enlisted, June 25, 1898, at Mohawk, to serve two years; mustered in as private, Co. G, same date; mustered out with company, November 1, 1898, at Herkimer, N. Y.

BRYANT, JAMES.—Age, — years. Enlisted, June 25, 1898, at Hoosick Falls, to serve two years; mustered in as private, Co. M, same date; mustered out with company, October 26, 1898, at Hoosick Falls, N. Y.

BUCK, FRANK W.—Age, — years. Enlisted, June 23, 1898, at Hoosick Falls, to serve two years; mustered in as private, Co. M, June 25, 1898; mustered out with company, October 26, 1898, at Hoosick Falls, N. Y.

BULL, GUY.—Age, 19 years. Enlisted, May 2, 1898, at Troy, to serve two years; mustered in as private, Co. D, May 16, 1898; mustered out with company, October 25, 1898, at Troy, N. Y.

BUNCE, ALLEN V.—Age, 21 years. Enlisted, May 2, 1898, at Troy, to serve two years; mustered in as private, Co. D, May 16, 1898; mustered out with company, October 25, 1898, at Troy, N. Y.

BURCHELL, WALTER A.—Age, — years. Enlisted, June 28, 1898, at Glens Falls, to serve two years; mustered in as private, Co. K, same date; mustered out with company, October 29, 1898, at Glens Falls, N. Y.

BURD, FRANK A.—Age, 30 years. Enlisted, May 2, 1898, at Saratoga, to serve two years; mustered in as corporal, Co. L, May 16, 1898; mustered out with company, October 27, 1898, at Saratoga, N. Y.

BURDICK, CLARENCE F.—Age, 33 years. Enlisted, May 2, 1898, at Mohawk, to serve two years; mustered in as sergeant, Co. G, May 16, 1898; mustered out with company, November 1, 1898, at Herkimer, N. Y.

BURHANS, WILLIAM N.—Age, — years. Enlisted, June 29, 1898, at Schenectady, to serve two years; mustered in as private, Co. E, same date; mustered out with company, October 31, 1898, at Schenectady, N. Y.

BURK, CLARENCE W.—Age, — years. Enlisted, July 4, 1898, at Schenectady, to serve two years; mustered in as private, Co. F, same date; mustered out with company, October 31, 1898, at Schenectady, N. Y.

BURK, PATRICK T.—Age, — years. Enlisted, June 27, 1898, at Troy, to serve two years; mustered in as private, Co. C, same date; mustered out with company, October 25, 1898, at Troy, N. Y.

BURNEY, IVAN T.—Age, — years. Enlisted, June 27, 1898, at Mohawk, to serve two years; mustered in as private, Co. G, same date; mustered out with company, November 1, 1898, at Herkimer, N. Y.

BURNHAM, WILLIAM.—Age, 23 years. Enlisted, May 2, 1898, at Mohawk, to serve two years; mustered in as private, Co. G, May 16, 1898; mustered out with company, November 1, 1898, at Herkimer, N. Y.

BURROWS, BURTON A.—Age, 27 years. Enlisted, May 2, 1898, at Saratoga, to serve two years; mustered in as private, Co. L, May 16, 1898; mustered out with company, October 27, 1898, at Saratoga, N. Y.

BURT, JOHN.—Age, 22 years. Enlisted, May 2, 1898, at Saratoga, to serve two years; mustered in as private, Co. L, May 16, 1898; promoted corporal, July 7, 1898; mustered out with company, October 27, 1898, at Saratoga, N. Y.

BUSH, STANLEY J.—Age, 19 years. Enlisted, May 2, 1898, at Saratoga, to serve two years; mustered in as private, Co. L, May 16, 1898; mustered out with company, October 27, 1898, at Saratoga, N. Y.

BUSHMAN, EDWARD J.—Age, — years. Enlisted, June 23, 1898, at Glens Falls, to serve two years; mustered in as private, Co. K, same date; mustered out with company, October 29, 1898, at Glens Falls, N. Y.

BUSSEY, EUGENE.—Age, 28 years. Enlisted, May 2, 1898, at Mohawk, to serve two years; mustered in as private, Co. G, May 16, 1898; mustered out with company, November 1, 1898, at Herkimer, N. Y.

BUSTEED, JAMES W.—Age, 19 years. Enlisted, May 2, 1898, at Whitehall, to serve two years; mustered in as private, Co. I, May 16, 1898; mustered out with company, October 28, 1898, at Whitehall, N. Y.

BUTTON, JESSE S.—Age, 23 years. Enlisted, May 2, 1898, at Schenectady, to serve two years; mustered in as private, Co. F, May 16, 1898; mustered out with company, October 31, 1898, at Schenectady, N. Y.

CALDWELL, JOHN F.—Age, — years. Enlisted, July 1, 1898, at Amsterdam, to serve two years; mustered in as private, Co. H, same date; mustered out with company, November 1, 1898, at Amsterdam, N. Y.

CALKINS, FRED E. Age, 32 years. Enlisted, May 2, 1898, at Saratoga, to serve two years; mustered in as sergeant, Co. L, May 16, 1898; mustered out with company, October 27, 1898, at Saratoga, N. Y.

CALL, GEORGE M.—Age, 21 years. Enlisted, May 2, 1898, at Queensbury, to serve two years; mustered in as private, Co. K, May 16, 1898; mustered out with company, October 29, 1898, at Glens Falls, N. Y.

CALLAHAN, WILLIAM S.—Age, 20 years. Enlisted, May 2, 1898, at Cohoes, to serve two years; mustered in as private, Co. B, May 16, 1898; mustered out with company, October 25, 1898, at Cohoes, N. Y.

CAMPBELL, WILLIAM J.—Age, 28 years. Enlisted, May 2, 1898, at Troy, to serve two years; mustered in as private, Co. A, May 17, 1898; mustered out with company, October 25, 1898, at Troy, N. Y.

CAREY, JOHN F.—Age, 21 years. Enlisted, May 2, 1898, at Amsterdam, to serve two years; mustered in as private, Co. H, May 16, 1898; mustered out with company, November 1, 1898, at Amsterdam, N. Y.

CARNEY, THOMAS.—Age, 23 years. Enlisted, May 2, 1898, at Schenectady, to serve two years; mustered in as first sergeant, Co. E, May 16, 1898; mustered out with company, October 31, 1898, at Schenectady, N. Y.

CARPENTER, FOSTER K.—Age, 21 years. Enlisted, May 2, 1898, at Saratoga, to serve two years; mustered in as private, Co. L, May 16, 1898; mustered out with company, October 27, 1898, at Saratoga, N. Y.

CARPENTER, FRANK.—Age, 23 years. Enlisted, May 2, 1898, at Queensbury, to serve two years; mustered in as private, Co. K, May 16, 1898; mustered out with company, October 29, 1898, at Glens Falls, N. Y.

CARPENTER, PAUL F.—Age, — years. Enlisted, June 23, 1898, at Glens Falls, to serve two years; mustered in as private, Co. K, same date; mustered out with company, October 29, 1898, at Glens Falls, N. Y.

CARPENTER, WILLARD.—Age, 27 years. Enlisted, May 2, 1898, at Queensbury, to serve two years; mustered in as private, Co. K, May 16, 1898; mustered out with company, October 29, 1898, at Glens Falls, N. Y.

CARPENTER, WILLIAM.—Age, 20 years. Enlisted, May 13, 1898, at Camp Black, to serve two years; mustered in as private, Co. E, May 16, 1898; mustered out with company, October 31, 1898, at Schenectady, N. Y.

CARPENTER, WILLIAM L.—Age, — years. Enlisted, June 25, 1898, at Hoosick Falls, to serve two years; mustered in as private, Co. M, same date; mustered out with company, October 26, 1898, at Hoosick Falls, N. Y.

CARROL, ONEY.—Age, 23 years. Enlisted, June 27, 1898, at Whitehall, to serve two years; mustered in as private, Co. I, same date; mustered out with company, October 28, 1898, at Whitehall, N. Y.

CARSWELL, WATSON M.—Age, 24 years. Enlisted, May 2, 1898, at Whitehall, to serve two years; mustered in as private, Co. I, May 16, 1898; mustered out with company, October 28, 1898, at Whitehall, N. Y.

CARTER, FRANK M.—Age, 21 years. Enlisted, May 2, 1898, at Queensbury, to serve two years; mustered in as private, Co. K, May 16, 1898; mustered out with company, October 29, 1898, at Glens Falls, N. Y.

CARTER, WILLIAM H.—Age, 24 years. Enlisted, May 13, 1898, at Camp Black, to serve two years; mustered in as private, Co. H, May 16, 1898; mustered out with company, November 1, 1898, at Amsterdam, N. Y.

CARY, JAMES L.—Age, 25 years. Enlisted, May 13, 1898, at Troy, to serve two years; mustered in as private, Co. C, May 17, 1898; transferred to United States Hospital Corps, July 1, 1898.

CASE, ARTHUR J.—Age, 23 years. Enlisted, May 13, 1898, at Saratoga, to serve two years; mustered in as private, Co. L, May 16, 1898; mustered out with company, October 27, 1898, at Saratoga, N. Y.

CASE, CHARLES IRVING.—Age, 29 years. Enlisted, May 2, 1898, at Troy, to serve two years; mustered in as private, Co. C, May 17, 1898; mustered out with company, October 25, 1898, at Troy, N. Y.

CASLER, FRANK.—Age, 19 years. Enlisted, May 13, 1898, at Camp Black, to serve two years; mustered in as private, Co. H, May 16, 1898; transferred to Co. G, July 1, 1898; mustered out with company, November 1, 1898, at Herkimer, N. Y.

CASTLE, WILLARD A.—Age, 28 years. Enlisted, May 2, 1898, at Schenectady, to serve two years; mustered in as private, Co. F, May 16, 1898; mustered out with company, October 31, 1898, at Schenectady, N. Y.

CAW, GEORGE C.—Age, 26 years. Enlisted, May 2, 1898, at Schenectady, to serve two years; mustered in as private, Co. F, May 16, 1898; promoted corporal, July 7, 1898; mustered out with company, October 31, 1898, at Schenectady, N. Y.

CHADSEY, LEROY.—Age, 21 years. Enlisted, May 2, 1898, at Schenectady, to serve two years; mustered in as private, Co. F, May 16, 1898; mustered out with company, October 31, 1898, at Schenectady, N. Y.

CHAMBERLAIN, EDWIN C.—Age, 23 years. Enlisted, May 2, 1898, at Troy, to serve two years; mustered in as private, Co. D, May 16, 1898; mustered out with company, October 25, 1898, at Troy, N. Y.

CHAMPION, FRITZ R.—Age, 20 years. Enlisted, May 2, 1898, at Schenectady, to serve two years; mustered in as sergeant, Co. F, May 16, 1898; mustered out with company, October 31, 1898, at Schenectady, N. Y.

CHAPEL, HERBERT S—Age, 32 years. Enlisted, May 2, 1898 at Hoosick Falls, to serve two years; mustered in as private, Co. M, May 16, 1898; died of typhoid fever, September 9, 1898, in Third Division Hospital, Fernandina, Fla.

CHAPIN, FRANK F.—Age, — years. Enlisted, June 25, 1898, at Hoosick Falls, to serve two years; mustered in as private, Co. M, same date; mustered out with company, October 26, 1898, at Hoosick Falls, N. Y.

CHATFIELD, FREDERICK.—Age, 26 years. Enlisted, May 2, 1898, at Cohoes, to serve two years; mustered in as private, Co. B, May 16, 1898; mustered out with company, October 25, 1898, at Cohoes, N. Y.

CHRISTENSEN, AMDY.—Age, 24 years. Enlisted, May 2, 1898, at Hoosick Falls to serve two years; mustered in as private, Co. M, May 16, 1898; mustered out with company, October 26, 1898, at Hoosick Falls, N. Y.

CLARK, AUGUSTUS.—Age, 22 years. Enlisted, May 2, 1898, at Amsterdam, to serve two years,; mustered in as private, Co. H, May 16, 1898; mustered out with company, November 1, 1898, at Amsterdam, N. Y.

CLARK, DANIEL.—Age, 28 years. Enlisted, May 15, 1898, at Camp Black, to serve two years; mustered in as private, Co. I, May 16, 1898; mustered out with company, October 26, 1898, at Whitehall, N. Y.

CLARK, FRANCIS D.—Age, 23 years. Enlisted, May 2, 1898, at Troy, to serve two years; mustered in as private, Co. A, May 17, 1898; mustered out with company, November 25, 1898, at Troy, N. Y.

CLARK, PEARL C.—Age, 25 years. Enlisted, May 2, 1898, at Mohawk, to serve two years; mustered in as private, Co. G, May 16, 1898; mustered out with company, November 1, 1898, at Herkimer, N. Y.

CLARK, WALTER G.—Age, — years. Enlisted, July 1, 1898, at Schenectady, to serve two years; mustered in as private, Co. E, same date; mustered out with company, October 31, 1898, at Schenectady, N. Y.

CLARKE, ALBERT E.—Age, — years. Enlisted, June 25, 1898, at Hoosick Falls, to serve two years; mustered in as private, Co. M, same date; mustered out with company, October 26, 1898, at Hoosick Falls, N. Y.

CLEARMAN, WILLIAM H.—Age, — years. Enlisted, June 25, 1898, at Hoosick Falls, to serve two years; mustered in as private, Co. M, same date; mustered out with company, October 26, 1898, at Hoosick Falls, N. Y.

CLEMENTS, FRANK I.—Age, 20 years. Enlisted, May 2, 1898, at Saratoga, to serve two years; mustered in as private, Co. L, May 16, 1898; mustered out with company, October 27, 1898, at Saratoga, N. Y.

CLICKNER, CHARLES C.—Age, — years. Enlisted, June 27, 1898, at Troy, to serve two years; mustered in as private, Co. D, same date; mustered out with company, October 25, 1898, at Troy, N. Y.

CLINTON, JACOB S.—Age, 19 years. Enlisted, May 2, 1898, at Schenectady, to serve two years; mustered in as private, Co. F, May 16, 1898; mustered out with company October 31, 1898, at Schenectady, N. Y.

CLOSSON, JOHN M.—Age, 40 years. Enlisted, May 2, 1898, at Hoosick Falls, to serve two years; mustered in as artificer, Co. M, May 16, 1898; mustered out with company October 26, 1898, at Hoosick Falls, N. Y.

CLOSSON, LEON C.—Age, 19 years. Enlisted, May 2, 1898, at Hoosick Falls, to serve two years; mustered in as private, Co. M, May 16, 1898; mustered out with company, October 26, 1898, at Hoosick Falls, N. Y.

CLOWE, EARL.—Age, 20 years. Enlisted, May 15, 1898, at Schenectady, to serve two years; mustered in as private, Co. F, May 16, 1898; mustered out with company, October 31, 1898, at Schenectady, N. Y.

CLUETT, GEORGE A.—Age, 25 years. Enlisted, May 2, 1898, at Troy, to serve two years; mustered in as private, Co. A, May 17, 1898; discharged, June 29, 1898, at Tampa, Fla., to accept appointment as second lieutenant, Co. F, Two Hundred and Second, New York Volunteer Infantry.

CLUETT, SANFORD L.—Age, 23 years. Enlisted, May 2, 1898, at Troy, to serve two years; mustered in as private, Co. A, May 17, 1898; transferred to First Regiment of Engineers, June 9, 1898.

CLUETT, WALTER H.—Age, 28 years. Enlisted, May 2, 1898, at Troy, to serve two years; mustered in as private, Co. A, May 17, 1898; mustered out with company, October 25, 1898, at Troy, N. Y.

COE, FRED E.—Age, 26 years. Enlisted, May 2, 1898, at Mohawk, to serve two years; mustered in as private, Co. G, May 16, 1898; mustered out with company, November 1, 1898, at Herkimer, N. Y.

COGHILL, WILLIAM.—Age, 29 years. Enlisted, May 2, 1898, at Troy, to serve two years; mustered in as private, Co. D, May 16, 1898; mustered out with company, October 25, 1898, at Troy, N. Y.

COLE, EDWARD G.—Age, 23 years. Enlisted, May 2, 1898, at Troy, to serve two years; mustered in as private, Co. D, May 16, 1898; mustered out with company, October 25, 1898, at Troy, N. Y.

COLE, HAROLD H.—Age, 18 years. Enlisted, May 2, 1898, at Hoosick Falls, to serve two years; mustered in as private, Co. M, May 16, 1898; mustered out with company, October 26, 1898, at Hoosick Falls, N. Y.

COLEMAN, OBED M.—Age, 54 years. Enrolled, May 2, 1898, at Saratoga, to serve two years; mustered in as second lieutenant, Co. L, May 16, 1898; mustered out with company, October 27, 1898, at Saratoga, N. Y.; prior service as quartermaster-sergeant, Seventy-seventh Regiment, New York Volunteer Infantry, War of Rebellion; commissioned second lieutenant, May 16, 1898, with rank from same date, original.

COLEMAN, ROBERT G.—Age, 21 years. Enlisted, May 2, 1898, at Mohawk, to serve two years; mustered in as musician, Co. G, May 16, 1898; mustered out with company, November 1, 1898, at Herkimer, N. Y.

COLEMAN, WILLIAM F.—Age, 21 years. Enlisted, May 2, 1898, at Hoosick Falls, to serve two years; mustered in as private, Co. M, May 16, 1898; mustered out with company, October 26, 1898, at Hoosick Falls, N. Y.

COLEMAN, WILLIAM F.—Age, — years. Enlisted, June 26, 1898, at Cohoes, to serve two years; mustered in as private, Co. B, same date; mustered out with company, October 25, 1898, at Cohoes, N. Y.

COLIA, JOHN.—Age, 22 years. Enlisted, May 12, 1898, at Hoosick Falls, to serve two years; mustered in as private, Co. M, May 16, 1898; mustered out with company, October 26, 1898, at Hoosick Falls, N. Y.

COLLETTE, GEORGE F.—Age, 19 years. Enlisted, May 2, 1898, at Schenectady, to serve two years; mustered in as private, Co. E, May 16, 1898; transferred to Hospital Corps, July 11, 1898, at Tampa, Fla.

COLLIER, CHARLES H.—Age, 25 years. Enlisted, May 2, 1898, at Troy, to serve two years; mustered in as private, Co. D, May 16, 1898; mustered out with company, October 25, 1898, at Troy, N. Y.

COLLIN, THOMAS C.—Age, 41 years. Enrolled, May 2, 1898, at Cohoes, to serve two years; mustered in as captain, Co. B, May 16, 1898; as major, May 23, 1898; mustered out with detachment, November 2, 1898, at Troy, N. Y.; commissioned captain, May 16, 1898, with rank from same date, original; major, May 23, 1898, with rank from same date, original.

COLQUHOUN, THOMAS J.—Age, — years. Enlisted, June 26, 1898, at Cohoes, to serve two years; mustered in as private, Co. B, same date; mustered out with company, October 25, 1898, at Cohoes, N. Y.

CONDIT, ARTHUR L.—Age, 21 years. Enlisted, May 2, 1898, at Troy, to serve two years; mustered in as private, Co. D, May 16, 1898; mustered out with company, October 25, 1898, at Troy, N. Y.

CONKLING, JOSEPH J.—Age, 21 years. Enlisted, May 15, 1898, at Hoosick Falls, to serve two years; mustered in as private, Co. M, May 16, 1898; mustered out with company, October 26, 1898, at Hoosick Falls, N. Y.

CONLON, CHARLES E.—Age, 22 years. Enlisted, May 2, 1898, at Schenectady, to serve two years; mustered in as private, Co. E, May 16, 1898; mustered out with company, October 31, 1898, at Schenectady, N. Y.

CONNERY, JOSEPH J.—Age, — years. Enlisted, June 27, 1898, at Troy, to serve two years; mustered in as private, Co. C, same date; mustered out with company, October 25, 1898, at Troy, N. Y.

CONNERY, THOMAS J.—Age, 27 years. Enlisted, May 2, 1898, at Cohoes, to serve two years; mustered in as sergeant, Co. B, May 16, 1898; promoted first sergeant, July 5, 1898; mustered out with company, October 25, 1898, at Cohoes, N. Y.

CONWAY, JOHN H.—Age, 41 years. Enlisted, May 2, 1898, at Queensbury, to serve two years; mustered in as corporal, Co. K, May 16, 1898; mustered out with company, October 29, 1898, at Hoosick Falls, N. Y.

COONEY, WILLIAM.—Age, — years. Enlisted, June 23, 1898, at Glens Falls, to serve two years; mustered in as private, Co. K, same date; mustered out with company, October 29, 1898, at Glens Falls, N. Y.

COOPER, JOHN H.—Age, 27 years. Enlisted, May 2, 1898, at Whitehall, to serve two years; mustered in as private, Co. I, May 16, 1898; mustered out with company, October 28, 1898, at Whitehall, N. Y.

CORR, FRANCIS J.—Age, 28 years. Enlisted, May 2, 1898, at Troy, to serve two years; mustered in as corporal, Co. D, May 16, 1898; mustered out with company, October 25, 1898, at Troy, N. Y.

COSS, JOHN H.—Age, 43 years. Enlisted, May 8, 1898, at Schenectady, to serve two years; mustered in as private, Co. F, May 16, 1898; appointed artificer, July 15, 1898; mustered out with company, October 31, 1898, at Schenectady, N. Y.

COTTRELL, CALVIN E.—Age, 29 years. Enlisted, May 2, 1898, at Troy, to serve two years; mustered in as private, Co. D, May 16, 1898; promoted corporal, July 7, 1898; mustered out with company, October 25, 1898, at Troy, N. Y.

COWLES, JR., JOHN T.—Age, 21 years. Enlisted, May 2, 1898, at Schenectady, to serve two years; mustered in as private, Co. E, May 16, 1898; mustered out with company, October 31, 1898, at Schenectady, N. Y.

CRAIG, FREDERICK M.—Age, 22 years. Enlisted, May 2, 1898, at Schenectady, to serve two years; mustered in as private, Co. E, May 16, 1898; mustered out with company, October 31, 1898, at Schenectady, N. Y.

CRAMER, ALONZO A.—Age, 19 years. Enlisted, May 2, 1898, at Amsterdam, to serve two years; mustered in as private, Co. H, May 16, 1898; mustered out with company, November 1, 1898, at Amsterdam, N. Y.

CRANE, PETER.—Age, 22 years. Enlisted, May 2, 1898, at Schenectady, to serve two years; mustered in as private, Co. E, May 16, 1898; mustered out with company, October 31, 1898, at Schenectady, N. Y.

CRIM, ELVILL D.—Age, 20 years. Enlisted, May 2, 1898, at Mohawk, to serve two years; mustered in as private, Co. G, May 16, 1898; mustered out with company, November 1, 1898, at Herkimer, N. Y.

CRIM, LLOYD R.—Age, 22 years. Enlisted, May 2, 1898, at Mohawk, to serve two years; mustered in as private, Co. G, May 16, 1898; mustered out with company, November 1, 1898, at Herkimer, N. Y.

CRIPPEN, CHARLES G.—Age, 24 years. Enlisted, May 2, 1898, at Schenectady, to serve two years; mustered in as private, Co. E, May 16, 1898; mustered out with company, October 31, 1898, at Schenectady, N. Y.

CRIPPEN, GEORGE W.—Age, 30 years. Enrolled, May 2, 1898, at Schenectady, to serve two years; mustered in as first lieutenant, Co. F, May 16, 1898; mustered out with company, October 31, 1898, at Schenectady, N. Y.; commissioned first lieutenant, May 16, 1898, with rank from same date, original.

CRISTMAN, FRANKLIN W.—Age, 29 years. Enlisted, May 2, 1898, at Mohawk, to serve two years; mustered in as corporal, Co. G, May 16, 1898; mustered out with company, November 1, 1898, at Herkimer, N. Y.

CROKER, JR., JOHN J.—Age, 19 years. Enlisted, May 2, 1898, at Troy, to serve two years; mustered in as private, Co. D, May 16, 1898; mustered out with company, October 25, 1898, at Troy, N. Y.

CRONIN, JOHN.—Age, 18 years. Enlisted, May 2, 1898, at Queensbury, to serve two years; mustered in as private, Co. K, May 16, 1898; mustered out with company, October 29, 1898, at Glens Falls, N. Y.

CROSBY, JOHN R.—Age, — years. Enlisted, June 27, 1898, at Troy, to serve two years; mustered in as private, Co. D, same date; mustered out with company, October 25, 1898, at Troy, N. Y.

CROSIER, JOSEPH.—Age, 21 years. Enlisted, May 2, 1898, at Whitehall, to serve two years; mustered in as private, Co. I, May 27, 1898; mustered out with company, October 28, 1898, at Whitehall, N. Y.

CROWLEY, DANIEL A.—Age, 22 years. Enlisted, May 2, 1898, at Whitehall, to serve two years; mustered in as private, Co. I, May 16, 1898; mustered out with company, October 28, 1898, at Whitehall, N. Y.

CULVER, WILLIAM H.—Age, 21 years. Enlisted, May 2, 1898, at Whitehall, to serve two years; mustered in as private, Co. I, May 16, 1898; promoted corporal, July 7, 1898; mustered out with company, October 28, 1898, at Whitehall, N. Y.

CUMNER, MATTHEW S.—Age, 26 years. Enlisted, May 2, 1898, at Troy, to serve two years; mustered in as artificer, Co. A, May 17, 1898; mustered out with company, October 25, 1898, at Troy, N. Y.

CUNNIFF, JAMES E.—Age, 26 years. Enlisted, May 2, 1898, at Cohoes, to serve two years; mustered in as private, Co. B, May 16, 1898; mustered out with company, October 25, 1898, at Cohoes, N. Y.

CUNNINGHAM, CHARLES H.—Age, — years. Enlisted, June 26, 1898, at Cohoes, to serve two years; mustered in as private, Co. B, same date; mustered out with company, October 25, 1898, at Cohoes, N. Y.

CUNNINGHAM, ROBERT W.—Age, 18 years. Enlisted, May 2, 1898, at Amsterdam, to serve two years; mustered in as private, Co. H, May 16, 1898; mustered out with company, November 1, 1898, at Amsterdam, N. Y.

CUNNINGHAM, WILLIAM J.—Age, 22 years. Enlisted, May 13, 1898, at Camp Black, to serve two years; mustered in as private, Co. E, May 16, 1898; mustered out with company, October 31, 1898, at Schenectady, N. Y.

CURTIN, JOHN J.—Age, 22 years. Enlisted, May 2, 1898, at Troy, to serve two years; mustered in as private, Co. C, May 17, 1898; mustered out with company, October 25, 1898, at Troy, N. Y.

CURTIS, ERASTUS J.—Age, — years. Enlisted, June 28, 1898, at Saratoga, to serve two years; mustered in as private, Co. K, same date; mustered out with company, October 29, 1898, at Glens Falls, N. Y.

CUSHMAN, HARLEY.—Age, 22 years. Enlisted, May 2, 1898, at Queensbury, to serve two years; mustered in as sergeant, Co. K, May 16, 1898; mustered out with company, October 29, 1898, at Glens Falls, N. Y.

DAGGETT, ROBERT E.—Age, 24 years. Enlisted, May 2, 1898, at Hoosick Falls, to serve two years; mustered in as private, Co. M, May 16, 1898; mustered out with company, October 26, 1898, at Hoosick Falls, N. Y.

DALE, NORMAN B.—Age, 23 years. Enlisted, June 25, 1898, at Hoosick Falls, to serve two years; mustered in as private, Co. M, same date; mustered out with company, October 26, 1898, at Hoosick Falls, N. Y.

DANIELS, CHARLES H.—Age, 23 years. Enlisted, May 2, 1898, at Schenectady, to serve two years; mustered in as private, Co. E, May 16, 1898; mustered out with company, October 31, 1898, at Schenectady, N. Y.

DANIELS, FRANK H.—Age, 23 years. Enlisted, May 2, 1898, at Schenectady, to serve two years; mustered in as private, Co. E, May 16, 1898; died of pneumonia, October 1, 1898, at Schenectady, N. Y.

DARLING ELMER.—Age, 23 years. Enlisted, May 2, 1898, at Troy, to serve two years; mustered in as private, Co. A, May 17, 1898; promoted corporal, July 7, 1898; mustered out with company, October 25, 1898, at Troy, N. Y.

DAUCHY, WILLIAM P.—Age, 20 years. Enlisted, May 2, 1898, at Troy, to serve two years; mustered in as private, Co. A, May 17, 1898; mustered out with company, October 25, 1898, at Troy, N. Y.

DAVENPORT, CLARENCE.—Age, 22 years. Enlisted, May 2, 1898, at Cohoes, to serve two years; mustered in as private, Co. B, May 16, 1898; mustered out with company, October 25, 1898, at Cohoes, N. Y.

DAVEY, GEORGE E.—Age, 42 years. Enlisted, May 2, 1898, at Troy, to serve two years; mustered in as private, Co. A, May 17, 1898; mustered out with company, October 25, 1898, at Troy, N. Y.

DAVIDSON, HARRY J.—Age, 24 years. Enlisted, May 2, 1898, at Troy, to serve two years; mustered in as corporal, Co. D, May 16, 1898; mustered out with company, October 25, 1898, at Troy, N. Y.

DAVIS, FRANK B.—Age, — years. Enlisted, June 25, 1898, at Hoosick Falls, to serve two years; mustered in as private, Co. M, same date; mustered out with company, October 26, 1898, at Hoosick Falls, N. Y.

DAVIS, HENRY.—Age, 38 years. Enlisted, May 2, 1898, at Whitehall, to serve two years; mustered in as private, Co. I, May 16, 1898; appointed artificer, same date; mustered out with company, October 28, 1898, at Whitehall, N. Y.

DAVIS, JOHN M.—Age, 25 years. Enlisted, May 7, 1898, at Camp Black, to serve two years; mustered in as private, Co. K, May 16, 1898; promoted corporal, July 7, 1898; returned to ranks, September 9, 1898; mustered out with company, October 29, 1898, at Glens Falls, N. Y.

DAVIS, LOYAL L.—Age, 35 years. Enrolled, May 2, 1898, at Queensbury, to serve two years; mustered in as captain, Co. K, May 16, 1898; mustered out with company, October 29, 1898, at Glens Falls, N. Y.; commissioned captain, May 16, 1898, with rank from same date, original.

DAVIS, NOAH A.—Age, — years. Enlisted, June 27, 1898, at Mohawk, to serve two years; mustered in as private, Co. G, same date; mustered out with company, November 1, 1898, at Herkimer, N. Y.

DAVIS, RALPH G.—Age, 22 years. Enlisted, May 2, 1898, at Mohawk, to serve two years; mustered in as private, Co. G, May 16, 1898; promoted corporal, July 7, 1898; mustered out with company, November 1, 1898, at Herkimer, N. Y.

DAWLEY, CLIFFORD.—Age, 22 years. Enlisted, May 14, 1898, at Camp Black, to serve two years; mustered in as private, Co. G, May 16, 1898; mustered out with company, November 1, 1898, at Herkimer, N. Y.

DAWSON, EUGENE.—Age, — years. Enlisted, June 27, 1898, at Troy, to serve two years; mustered in as private, Co. D, same date; mustered out with company, October 25, 1898, at Troy, N. Y.

DAWSON, FRANK R.—Age, 23 years. Enlisted, May 14, 1898, at Cohoes, to serve two years; mustered in as private, Co. B, May 16, 1898; mustered out with company, October 25, 1898, at Cohoes, N. Y.

DAY, CLARENCE.—Age, 19 years. Enlisted, May 13, 1898, at Camp Black, to serve two years; mustered in as private, Co. H, May 16, 1898; transferred to Co. G, July 1, 1898; mustered out with company, November 1, 1898, at Herkimer, N. Y.

DAY, JR., FRANK H.—Age, 22 years. Enlisted, May 2, 1898, at Schenectady, to serve two years; mustered in as private, Co. E, May 16, 1898; mustered out with company, October 31, 1898, at Schenectady, N. Y.

DAY, IRVING S.—Age, 25 years. Enlisted, May 2, 1898, at Mohawk, to serve two years; mustered in as private, Co. G, May 16, 1898; promoted corporal, July 7, 1898; mustered out with company, November 1, 1898, at Herkimer, N. Y.

DAYTON, LEWIS W.—Age, 32 years. Enlisted, May 2, 1898, at Troy, to serve two years; mustered in as private, Co. A, May 17, 1898; promoted corporal, July 7, 1898; mustered out with company, October 25, 1898, at Troy, N. Y.

DECKER, WILLIAM S.—Age, 20 years. Enlisted, May 2, 1898, at Amsterdam, to serve two years; mustered in as private, Co. H, May 16, 1898; mustered out with company, November 1, 1898, at Amsterdam, N. Y.

DELAVERGNE, JOSEPH E.—Age, 21 years. Enlisted, May 2, 1898, at Hoosick Falls, to serve two years; mustered in as private, Co. M, May 16, 1898; mustered out with company, October 26, 1898, at Hoosick Falls, N. Y.

DE LONG, EUGENE.—Age, 28 years. Enlisted, May 2, 1898, at Amsterdam, to serve two years; mustered in as private, Co. H, May 16, 1898; mustered out with company, November 1, 1898, at Amsterdam, N. Y.

DE LONG, EUGENE.—Age, 33 years. Enlisted, May 2, 1898, at Hoosick Falls, to serve two years; mustered in as private, Co. M, May 16, 1898; mustered out with company, October 26, 1898, at Hoosick Falls, N. Y.

DE LONG, GEORGE F.—Age, 21 years. Enlisted, May 2, 1898, at Mohawk, to serve two years; mustered in as private Co. G, May 16, 1898; mustered out with company, November 1, 1898, at Herkimer, N. Y.

DEMERS, NAPOLEON J.—Age, 24 years. Enlisted, June 27, 1898, at Whitehall, to serve two years; mustered in as private, Co. I, same date; mustered out with company, October 28, 1898, at Whitehall, N. Y.

DEMMING, WILLIAM A.—Age, 24 years. Enlisted, May 2, 1898, at Amsterdam, to serve two years; mustered in as private, Co. H, May 16, 1898; mustered out with company, November 1, 1898, at Amsterdam, N. Y.

DEMPSEY, PATRICK J.—Age, — years. Enlisted, June 25, 1898, at Hoosick Falls, to serve two years; mustered in as private, Co. M, same date; mustered out with company, October 26, 1898, at Hoosick Falls, N. Y.

DENNIN, MATHEW.—Age, 26 years. Enlisted, May 2, 1898, at Cohoes, to serve two years; mustered in as sergeant, Co. B, May 16, 1898; mustered out with company, October 25, 1898, at Cohoes, N. Y.

DENNIN, RAYMOND E.—Age, 21 years. Enlisted, May 2, 1898, at Saratoga, to serve two years; mustered in as private, Co. L, May 16, 1898; mustered out with company, October 27, 1898, at Saratoga, N. Y.

DENTON, WILLIAM.—Age, 21 years. Enlisted, May 2, 1898, at at Queensbury, to serve two years; mustered in as private, Co. K, May 16, 1898; mustered out with company, October 29, 1898, at Glens Falls, N. Y.

DE REAMER, ALBERT E.—Age, 21 years. Enlisted, May 2, 1898, at Schenectady, to serve two years; mustered in as private, Co. E, May 16, 1898; mustered out with company, October 31, 1898, at Schenectady, N. Y.

DEVLIN, ROBERT V.—Age, 21 years. Enlisted, May 2, 1898, at Cohoes, to serve two years; mustered in as private, Co. B, May 16, 1898; mustered out with company, October 25, 1898, at Cohoes, N. Y.

DEWEY, FRANK.—Age, — years. Enlisted, June 27, 1898, at Troy, to serve two years; mustered in as private, Co. D, same date; died of typhoid fever, September 7, 1898, in Flower Hospital, Fernandina, Fla.

DEYLE, ROY E.—Age, — years. Enlisted, June 27, 1898, at Mohawk, to serve two years; mustered in as private, Co. G, same date; mustered out with company, November 1, 1898, at Herkimer, N. Y.

DIAL, GEORGE.—Age, — years. Enlisted, June 27, 1898, at Troy, to serve two years; mustered in as private, Co. C, same date; mustered out with company, October 25, 1898, at Troy, N. Y.

DICKEY, GEORGE F.—Age, 21 years. Enlisted, May 2, 1898, at Cohoes, to serve two years; mustered in as private, Co. B, May 16, 1898; mustered out with company, October 25, 1898, at Cohoes, N. Y.

DICKSON, PETER J.—Age, 21 years. Enlisted, May 13, 1898, at Camp Black, to serve two years; mustered in as private, Co. E, May 16, 1898; mustered out with company, October 31, 1898, at Schenectady, N. Y.

DIEHL, LEONARD G.—Age, 25 years. Enlisted, May 2, 1898, at Mohawk, to serve two years; mustered in as private, Co. G, May 16, 1898; mustered out with company, November 1, 1898, at Herkimer, N. Y.

DILLMAN, ALBERT F.—Age, — years. Enlisted, May 18, 1898, at Camp Black, to serve two years; mustered in as private, Co. E, same date; promoted corporal, July 7, 1898; mustered out with company, October 31, 1898, at Schenectady, N. Y.

DIPPO, FRANK.—Age, — years. Enlisted, June 27, 1898, at Troy, to serve two years; mustered in as private, Co. A, same date; mustered out with company, October 25, 1898, at Troy, N. Y.

DITMARS, JACOB R.—Age, 18 years. Enlisted, May 2, 1898, at Saratoga, to serve two years; mustered in as private, Co. L, May 16, 1898; mustered out with company, October 27, 1898, at Saratoga, N. Y.

DOBBIN, CHARLES H.—Age, 36 years. Enlisted, May 2, 1898, at Saratoga, to serve two years; mustered in as quartermaster-sergeant, Co. L, May 16, 1898; returned to ranks, June 7, 1898; discharged for disability July 25, 1898, at Tampa, Fla.

DODGE, CHARLES A.—Age, — years. Enlisted, June 22, 1898, at Glens Falls, to serve two years; mustered in as private, Co. K, same date; promoted corporal, July 7, 1898; mustered out with company, October 29, 1898, at Glens Falls, N. Y.

DODGE, DELOS M.—Age, 49 years. Enrolled, May 2, 1898, at Mohawk, to serve two years; mustered in as first lieutenant, Co. G, May 16, 1898; mustered out with company, November 1, 1898, at Herkimer, N. Y.; commissioned first lieutenant, May 16, 1898, with rank from same date, original.

DOHERTY, JAMES.—Age, 34 years. Enlisted, May 14, 1898, at Camp Black, to serve two years; mustered in as private, Co. I, May 16, 1898; mustered out with company, October 28, 1898, at Whitehall, N. Y.

DOLZEN, CHARLES.—Age, 20 years. Enlisted, May 2, 1898, at Schenectady, to serve two years; mustered in as private, Co. F, May 16, 1898; mustered out with company, October 31, 1898, at Schenectady, N. Y.

DONNELLY, WILLIAM M.—Age, 20 years. Enlisted, May 2, 1898, at Troy, to serve two years; mustered in as private, Co. A, May 17, 1898; mustered out with company, October 25, 1898, at Troy, N. Y.

DOOLEY, JOHN J.—Age, 22 years. Enlisted, May 2, 1898, at Troy, to serve two years; mustered in as private, Co. D, May 16, 1898; mustered out with company, October 25, 1898, at Troy, N. Y.

DOOR, CLARENCE.—Age, 19 years. Enlisted, May 2, 1898, at Hoosick Falls, to serve two years; mustered in as private, Co. M, May 16, 1898; mustered out with company, October 26, 1898, at Hoosick Falls, N. Y.

DOREN, WILLIAM J.—Age, 21 years. Enlisted, May 2, 1898, at Whitehall, to serve two years; mustered in as musician, Co. I, May 16, 1898; mustered out with company, October 28, 1898, at Whitehall, N. Y.

DOUGLAS, JOSEPH F.—Age, — years. Enlisted, June 28, 1898, at Troy, to serve two years; mustered in as private, Co. A, same date; mustered out with company, October 25, 1898, at Troy, N. Y.

DOUGLASS, HORATIO S.—Age, 28 years. Enlisted, May 2, 1898, at Whitehall, to serve two years; mustered in as private, Co. I, May 16, 1898; promoted corporal, July 7, 1898; mustered out with company, October 28, 1898, at Whitehall, N. Y.

DOWD, GEORGE H.—Age, 18 years. Enlisted, May 2, 1898, at Saratoga, to serve two years; mustered in as private, Co. L, May 16, 1898; mustered out with company, October 27, 1898, at Saratoga, N. Y.

DOWNS, WILLIAM T.—Age, — years. Enlisted, June 27, 1898, at Troy, to serve two years; mustered in as private, Co. C, same date; mustered out with company, October 25, 1898, at Troy, N. Y.

DOXTATER, BENJAMIN F.—Age, — years. Enlisted, June 27, 1898, at Mohawk, to serve two years; mustered in as private, Co. G, same date; mustered out with company, November 1, 1898, at Herkimer, N. Y.

DRAPER, JR., FREDERICK E.—Age, 25 years. Enlisted, May 2, 1898, at Troy, to serve two years; mustered in as private, Co. A, May 17, 1898; mustered out with company, October 25, 1898, at Troy, N. Y.

DRAPER, PHILIP H.—Age, 23 years. Enlisted, May 2, 1898, at Troy, to serve two years; mustered in as private, Co. A, May 17, 1898; mustered out with company, October 25, 1898, at Troy, N. Y.

DRISCOLL, JOHN J.—Age, 22 years. Enlisted, May 2, 1898, at Troy, to serve two years; mustered in as private, Co. C, May 17, 1898; mustered out with company, October 25, 1898, at Troy, N. Y.

DUCK, THOMAS.—Age, — years. Enlisted, July 4, 1898, at Schenectady, to serve two years; mustered in as private, Co. E, same date; mustered out with company, October 31, 1898, at Schenectady, N. Y.

DUFFY, JOHN J.—Age, — years. Enlisted, June 27, 1898, at Troy, to serve two years; mustered in as private, Co. C, same date; mustered out with company, October 25, 1898, at Troy, N. Y.

DUFOUR, JOSEPH A.—Age, — years. Enlisted, June 29, 1898, at Glens Falls, to serve two years; mustered in as private, Co. K, same date; mustered out with company, October 29, 1898, at Glens Falls, N. Y.

DUNBAR, GARRETT B.—Age, 21 years. Enlisted, May 2, 1898, at Schenectady, to serve two years; mustered in as private, Co. E, May 16, 1898; mustered out with company, October 31, 1898, at Schenectady, N. Y.

DUNSON, FREDERICK W.—Age, 18 years. Enlisted, May 2, 1898, at Saratoga, to serve two years; mustered in as private, Co. L, May 16, 1898; mustered out with company October 27, 1898, at Saratoga, N. Y.

DUNSPAUGH, MERRILL M.—Age, 39 years. Enrolled, May 2, 1898, at Troy, to serve two years; mustered in as captain, Co. D, May 16, 1898; mustered out with company, October 25, 1898, at Troy N. Y.; commissioned captain, May 16, 1898, with rank from same date, original.

DURKEE, ELMER E.—Age, 30 years. Enlisted, May 2, 1898, at Saratoga, to serve two years; mustered in as private, Co. L, May 16, 1898; promoted quartermaster-sergeant, June 7, 1898; mustered out with company, October 27, 1898, at Saratoga, N. Y.

DURKEE, THOMAS.—Age, 25 years. Enlisted, May 2, 1898, at Queensbury, to serve two years; mustered in as private, Co. K, May 16, 1898; mustered out with company, October 29, 1898, at Glens Falls, N. Y.

DUVAL, DELOS.—Age, — years. Enlisted, June 26, 1898, at Cohoes, to serve two years; mustered in as private, Co. B, same date; mustered out with company, October 25, 1898, at Cohoes, N. Y.

DWYER, JOHN J.—Age, — years. Enlisted, June 26, 1898, at Cohoes, to serve two years; mustered in as private, Co. B, same date; mustered out with company, October 25, 1898, at Cohoes, N. Y.

DWYER, JOHN L.—Age, — years. Enlisted, June 23, 1898, at Amsterdam, to serve two years; mustered in as private, Co. H, June 24, 1898; mustered out with company, November 1, 1898, at Amsterdam, N. Y.

DYER, CLINTON K.—Age, — years. Enlisted, June 27, 1898, at Troy, to serve two years; mustered in as private, Co. C, same date; mustered out with company, October 25, 1898, at Troy, N. Y.

EAGAN, JOSEPH F.—Age, 21 years. Enlisted, May 14, 1898, at Schenectady, to serve two years; mustered in as private, Co. F, May 15, 1898; mustered out with company, October 31, 1898, at Schenectady, N. Y.

EARL, ARTHUR C.—Age, 22 years. Enlisted, May 2, 1898, at Mohawk, to serve two years; mustered in as private, Co. G, May 16, 1898; mustered out with company, November 1, 1898, at Herkimer, N. Y.

EASSON, JAMES.—Age, 20 years. Enlisted, May 2, 1898, at Troy, to serve two years; mustered in as private, Co. A, May 17, 1898; mustered out with company, October 25, 1898, at Troy, N. Y.

EASTERBROOK, EDMUND P.—Age, — years. Enrolled, July 31, 1898, at Fernandina, Fla., to serve two years; mustered in as chaplain, same date; mustered out with regiment, October 25, 1898, at Troy, N. Y.; subsequent service as chaplain, Two Hundred and Second New York Volunteer Infantry; commissioned chaplain, July 30, 1898, with rank from same date, vice Hall, discharged.

EATON, JOSEPH O.—Age, 24 years. Enlisted, May 2, 1898, at Troy, to serve two years; mustered in as private, Co. A, May 17, 1898; mustered out with company, October 25, 1898, at Troy, N. Y.

EBERLE, FRANK A.—Age, — years. Enlisted, June 24, 1898, at Schenectady, to serve two years; mustered in as private, Co. E, same date; discharged, without honor, November 8, 1898.

EDDY, JOHN L.—Age, 27 years. Enlisted, June 27, 1898, at Whitehall, to serve two years; mustered in as private, Co. I, same date; mustered out with company, October 28, 1898, at Whitehall, N. Y.

EDDY, WILBUR.—Age, 37 years. Enrolled, May 2, 1898, at Mohawk, to serve two years; mustered in as second lieutenant, Co. G, May 16, 1898; mustered out with company, November 1, 1898, at Herkimer, N. Y.; commissioned second lieutenant, May 16, 1898, with rank from same date, original.

EFFLER, WILLIAM M.—Age, 26 years. Enlisted, May 2, 1898, at Troy, to serve two years; mustered in as private, Co. D, May 16, 1898; mustered out with company, October 25, 1898, at Troy, N. Y.

EGAN, CHARLES A.—Age, — years. Enlisted, June 26, 1898, at Cohoes, to serve two years; mustered in as private, Co. B, same date ;mustered out with company, October 25, 1898, at Cohoes, N. Y.

EGGLESTON, EDWARD.—Age, 24 years. Enlisted, May 13, 1898, at Camp Black, to serve two years; mustered in as private, Co. E, May 16, 1898; mustered out with company, October 31, 1898, at Schenectady, N. Y.

EICHELE, ADOLPH.—Age, 21 years. Enlisted, May 2, 1898, at Troy, to serve two years; mustered in as private, Co. C, May 17, 1898; mustered out with company, October 25, 1898, at Troy, N. Y.

EIGHM, FRANK J.—Age, — years. Enlisted, June 28, 1898, at Saratoga, to serve two years; mustered in as private, Co. L, same date; mustered out with company, October 27, 1898, at Saratoga, N. Y.

EISENMENGER, FRED L.—Age, 22 years. Enlisted, May 2, 1898, at Schenectady, to serve two years; mustered in as private, Co. E, May 16, 1898; promoted corporal, July 7, 1898; mustered out with company, October 31, 1898, at Schenectady, N. Y.

ELDRIDGE, MERRITT B.—Age, 21 years. Enlisted, May 2, 1898, at Hoosick Falls, to serve two years; mustered in as private, Co. M, May 16, 1898; mustered out with company, October 26, 1898, at Hoosick Falls, N. Y.

ELLERS, EDWARD S.—Age, — years. Enlisted, June 24, 1898, at Schenectady, to serve two years; mustered in as private, Co. E, same date; mustered out with company, October 31, 1898, at Schenectady, N. Y.

EMERSON, GEORGE A.—Age, — years. Enlisted, June 27, 1898, at Troy, to serve two years; mustered in as private, Co. D, same date; mustered out with company, October 25, 1898, at Troy, N. Y.

ENDERS, CHARLES L.—Age, 25 years. Enlisted, May 15, 1898, at Schenectady, to serve two years; mustered in as private, Co. F, May 16, 1898; mustered out with company, October 31, 1898, at Schenectady, N. Y.

ENNIS, JOHN D.—Age, 19 years. Enlisted, May 2, 1898, at Troy, to serve two years; mustered in as private, Co. A, May 17, 1898; mustered out with company, October 25, 1898, at Troy, N. Y.

ENRIGHT, MICHAEL J.—Age, — years. Enlisted, June 22, 1898, at Glens Falls, to serve two years; mustered in as private, Co. K, same date; mustered out with company, October 29, 1898, at Glens Falls, N. Y.

EPLER, DON A.—Age, 20 years. Enlisted, May 2, 1898, at Saratoga, to serve two years; mustered in as private, Co. L, May 16, 1898; mustered out with company, October 27, 1898, at Saratoga, N. Y.

EVERS, STEPHEN F.—Age, 23 years. Enlisted, May 2, 1898, at Troy, to serve two years; mustered in as private, Co. C, May 17, 1898; mustered out with company, October 25, 1898, at Troy, N. Y.

EYCLESHYMER, IRVIN.—Age, — years. Enlisted, June 27, 1898, at Troy, to serve two years; mustered in as private, Co. A, same date; mustered out with company, October 25, 1898, at Troy, N. Y.

FADDEN, PIERCE R.—Age, 27 years. Enlisted, May 2, 1898, at Hoosick Falls, to serve two years; mustered in as private, Co. M, May 16, 1898; mustered out with company, October 26, 1898, at Hoosick Falls, N. Y.

FAGG, STEPHEN D.—Age, 21 years. Enlisted, May 2, 1898, at Troy, to serve two years; mustered in as private, Co. D, May 16, 1898; promoted corporal, July 7, 1898; mustered out with company, October 25, 1898, at Troy, N. Y.

FALES, HARRY A.—Age, 22 years. Enlisted, May 2, 1898, at Troy, to serve two years; mustered in as private, Co. D, May 16, 1898; mustered out with company, October 25, 1898, at Troy, N. Y.

FALLE, WILLIAM C.—Age, 21 years. Enlisted, May 2, 1898, at Troy, to serve two years; mustered in as private, Co. D, May 16, 1898; promoted corporal, July 7, 1898; mustered out with company, October 25, 1898, at Troy, N. Y.

FALLS, THOMAS J.—Age, 22 years. Enlisted, May 2, 1898, at Troy, to serve two years; mustered in as private, Co. D, May 16, 1898; mustered out with company, October 25, 1898, at Troy, N. Y.

FAYLES, GEORGE M.—Age, 20 years. Enlisted, May 2, 1898, at Troy, to serve two years; mustered in as private, Co. D, May 16, 1898; mustered out with company, October 25, 1898, at Troy, N. Y.

FENTON, WILLIAM M.—Age, 24 years. Enlisted, May 2, 1898, at Schenectady, to serve two years; mustered in as private, Co. F, May 16, 1898; mustered out with company, October 31, 1898, at Schenectady, N. Y.

FERO, EDGAR A.—Age, 25 years. Enlisted, May 2, 1898, at Cohoes, to serve two years; mustered in as corporal, Co. B, May 16, 1898; mustered out with company, October 25, 1898, at Cohoes, N. Y.

FIBKIE, WILLIAM.—Age, — years. Enlisted, July 1, 1898, at Amsterdam, to serve two years; mustered in as private, Co. H, same date; mustered out with company, November 1, 1898, at Amsterdam, N. Y.

FIELD, GEORGE H.—Age, 24 years. Enlisted, May 2, 1898, at Amsterdam, to serve two years; mustered in as private, Co. H, May 16, 1898; mustered out with company, November 1, 1898, at Amsterdam, N. Y.

FIELD, WILLIAM E.—Age, 22 years. Enlisted, May 2, 1898, at Amsterdam, to serve two years; mustered in as private, Co. H, May 16, 1898; mustered out with company, November 1, 1898, at Amsterdam, N. Y.

FIKES, ORANGE J.—Age, 26 years. Enlisted, May 2, 1898, at Mohawk, to serve two years; mustered in as corporal, Co. G, May 16, 1898; mustered out with company, November 1, 1898, at Herkimer, N. Y.

FINKEL, JOHN.—Age, — years. Enlisted, June 26, 1898, at Cohoes, to serve two years; mustered in as private, Co. B, same date; mustered out with company, October 25, 1898, at Cohoes, N. Y.

FINLAN, EDWARD M.—Age, 28 years. Enlisted, May 2, 1898, at Amsterdam, to serve two years; mustered in as private, Co. H, May 16, 1898; mustered out with company, November 1, 1898, at Amsterdam, N. Y.

FISH, ARTHUR F.—Age, 27 years. Enlisted, May 2, 1898, at Whitehall, to serve two years; mustered in as corporal, Co. I, May 16, 1898; mustered out with company, October 28, 1898, at Whitehall, N. Y.

FITZGIBBONS, LAWRENCE.—Age, — years. Enlisted, July 1, 1898, at Amsterdam, to serve two years; mustered in as private, Co. H, same date; mustered out with company, November 1, 1898, at Amsterdam, N. Y.

FITZPATRICK, JOSEPH J.—Age, 21 years. Enlisted, May 13, 1898, at Camp Black, to serve two years; mustered in as private, Co. E, May 16, 1898; mustered out with company, October 31, 1898, at Schenectady, N. Y.

FLANAGAN, EVERETT B.—Age, 22 years. Enlisted, May 2, 1898, at Amsterdam, to serve two years; mustered in as private, Co. H, May 16, 1898; mustered out with company, November 1, 1898, at Amsterdam, N. Y.

FLANNERY, DANIEL.—Age, 33 years. Enlisted, May 15, 1898, at Camp Black, to serve two years; mustered in as private, Co. I, May 16, 1898; mustered out with company, October 28, 1898, at Whitehall, N. Y.

FLANNIGAN, GEORGE H.—Age, — years. Enlisted, July 4, 1898, at Schenectady, to serve two years; mustered in as private, Co. E, same date; mustered out with company, October 31, 1898, at Schenectady, N. Y.

FLEIG, WILLIAM J.—Age, 22 years. Enlisted, May 2, 1898, at Amsterdam, to serve two years; mustered in as private, Co. H, May 16, 1898; promoted corporal, July 7, 1898; mustered out with company, November 1, 1898, at Amsterdam, N. Y.

FLYNN, JR., JOHN.—Age, 24 years. Enlisted, May 2, 1898, at Troy, to serve two years; mustered in as private, Co. A, May 17, 1898; discharged, June 7, 1898, at Tampa, Fla., to accept appointment as assistant chief of engineers, S. N. Y., with rank of lieutenant colonel.

FLYNN, WALTER J.—Age, 22 years. Enlisted, May 2, 1898, at Saratoga, to serve two years; mustered in as private, Co. L, May 16, 1898; mustered out with company, October 27, 1898, at Saratoga, N. Y.

FOLLETT, LOUIS J.—Age, 27 years. Enlisted, May 2, 1898, at Saratoga, to serve two years; mustered in as musician, Co. L, May 16, 1898; mustered out with company, October 27, 1898, at Saratoga, N. Y.

FOLSTER, CHARLES E.—Age, 23 years. Enlisted, May 2, 1898, at Amsterdam, to serve two years; mustered in as private, Co. H, May 16, 1898; mustered out with company, November 1, 1898, at Amsterdam, N. Y.

FORD, HARRY B.—Age, 21 years. Enlisted, May 2, 1898, at Schenectady, to serve two years; mustered in as private, Co. F, May 16, 1898; mustered out with company, October 31, 1898, at Schenectady, N. Y.

FORTEN, JR., WILLIAM J.—Age, — years. Enlisted, June 28, 1898, at Saratoga, to serve two years; mustered in as private, Co. L, same date; mustered out with company, October 27, 1898, at Saratoga, N. Y.

FOSMIRE, HARRY S.—Age, — years. Enlisted, June 28, 1898, at Saratoga, to serve two years; mustered in as private, Co. L, same date; mustered out with company, October 27, 1898, at Saratoga, N. Y.

FOSTER, DEWITT P.—Age, 22 years. Enlisted, May 12, 1898, at Troy, to serve two years; mustered in as private, Co. A, May 17, 1898; mustered out with company, October 25, 1898, at Troy, N. Y.

FOSTER, GEORGE E.—Age, 27 years. Enlisted, May 2, 1898, at Saratoga, to serve two years; mustered in as private, Co. L, May 16, 1898; promoted corporal, July 7, 1898; mustered out with company, October 27, 1898, at Saratoga, N. Y.

FOSTER, SAMUEL H.—Age, 25 years. Enlisted, May 2, 1898, at Cohoes, to serve two years; mustered in as private, Co. B May 16, 1898; mustered out with company, October 25, 1898 at Cohoes, N. Y.

FOWLER, FRED S.—Age, 19 years. Enlisted, May 2, 1898, at Troy, to serve two years; mustered in as private, Co. A, May 17, 1898; mustered out with company, October 25, 1898, at Troy, N. Y.

FRAME, R. WALTER.—Age, — years. Enlisted, June 27, 1898, at Troy, to serve two years; mustered in as private, Co. A, same date; mustered out with company, October 25, 1898, at Troy, N. Y.

FRANKLIN, SAMUEL W.—Age, 20 years. Enlisted, May 2, 1898, at Mohawk, to serve two years; mustered in as private, Co. G, May 16, 1898; mustered out with company, November 1, 1898, at Herkimer, N. Y.

FRASER, JAMES H.—Age, 21 years. Enlisted, May 2, 1898, at Whitehall, to serve two years; mustered in as private, Co. I, May 16, 1898; mustered out with company, October 28, 1898, at Whitehall, N. Y.

FREAR, CHARLES W.—Age, 33 years. Enlisted, May 2, 1898, at Troy, to serve two years; mustered in as private, Co. A, May 17, 1898; transferred to Two Hundred and Third Regiment, New York Volunteer Infantry, July 26, 1898.

FREIGHTENBURGH, ALEXANDER.—Age, 29 years. Enlisted, May 2, 1898, at Amsterdam, to serve two years; mustered in as corporal, Co. H, May 16, 1898; mustered out with company, November 1, 1898, at Amsterdam, N. Y.

FRENCH, ALLEN T.—Age, 21 years. Enlisted, May 2, 1898, at Troy, to serve two years; mustered in as private, Co. C, May 17, 1898; mustered out with company, October 25, 1898, at Troy, N. Y.

FRENCH, JESSE.—Age 23 years. Enlisted, May 2, 1898, at Troy, to serve two years; mustered in as private, Co. C, May 17, 1898; mustered out with company, October 25, 1898, at Troy, N. Y.

FRENCH, WINSOR P.—Age, 22 years. Enlisted, May 2, 1898, at Saratoga, to serve two years; mustered in as private, Co. L, May 16, 1898; discharged, July 1, 1898, at Tampa, Fla., to accept appointment as second lieutenant, Co. D, Two Hundred and First Regiment.

FROKART, ALFRED.—Age, — years. Enlisted, June 25, 1898, at Hoosick Falls, to serve two years; mustered in as private, Co. M, same date; mustered out with company, October 26, 1898, at Hoosick Falls, N. Y.

FRYER, CHARLES G.—Age, 18 years. Enlisted, May 2, 1898, at Saratoga, to serve two years; mustered in as private, Co. L, May 16, 1898; mustered out with company, October 27, 1898, at Saratoga, N. Y.

FULLER, CHARLES W.—Age, — years. Enlisted, June 25, 1898, at Hoosick Falls, to serve two years; mustered in as private, Co. M, same date; mustered out with company, October 26, 1898, at Hoosick Falls, N. Y.

FULLER, EDWARD D.—Age, 22 years. Enlisted, May 2, 1898, at Schenectady, to serve two years; mustered in as private, Co. E, May 16, 1898; mustered out with company, October 31, 1898, at Schenectady, N. Y.

FULLER, FORD A.—Age, 28 years. Enlisted, May 2, 1898, at Mohawk, to serve two years; mustered in as private, Co. G, May 16, 1898; mustered out with company, November 1, 1898, at Herkimer, N. Y.

FULLER, WALTER E.—Age, — years. Enlisted, June 25, 1898, at Hoosick Falls, to serve two years; mustered in as private, Co. M, same date; mustered out with company, October 26, 1898, at Hoosick Falls, N. Y.

FURLONG, JOHN J.—Age, 24 years. Enlisted, May 2, 1898, at Troy, to serve two years; mustered in as private, Co. D, May 16, 1898; mustered out with company, October 25, 1898, at Troy, N. Y.

FYFE, CHARLES.—Age, 25 years. Enlisted, May 2, 1898, at Whitehall, to serve two years; mustered in as private, Co. I, May 16, 1898; mustered out with company, October 28, 1898, at Whitehall, N. Y.

GABBLE, FRED W.—Age, 24 years. Enlisted, May 2, 1898, at Schenectady, to serve two years; mustered in as private, Co. F, May 16, 1898; mustered out with company, October 31, 1898, at Schenectady, N. Y.

GAINS, ALBERT.—Age, 21 years. Enlisted, May 2, 1898, at Troy, to serve two years; mustered in as private, Co. C, May 17, 1898; mustered out with company, October 25, 1898, at Troy, N. Y.

GAINS, WILLIAM E.—Age, — years. Enlisted, June 26, 1898, at Cohoes, to serve two years; mustered in as private, Co. B, same date; mustered out with company, October 25, 1898, at Cohoes, N. Y.

GALBRAITH, WILLIAM J.—Age, 27 years. Enrolled, May 2, 1898, at Troy, to serve two years; mustered in as first lieutenant, Co. D, May 16, 1898; mustered out with company, October 25, 1898, at Troy, N. Y.; commissioned first lieutenant, May 16, 1898, with rank from same date, original.

GALE, EDWARD COURTLAND.—Age, 36 years. Enrolled, May 2, 1898, at Troy, to serve two years; mustered in as captain, Co. A, May 17, 1898; mustered out with company, October 25, 1898, at Troy, N. Y.; commissioned captain, May 17, 1898, with rank from same date, original.

GALLUP, CLARENCE E.—Age, — years. Enlisted, June 23, 1898, at Hoosick Falls, to serve two years; mustered in as private, Co. M, same date; mustered out with company, October 26, 1898, at Hoosick Falls, N. Y.

GALUSHA, DELBERT R.—Age, 30 years. Enlisted, May 2, 1898, at Amsterdam, to serve two years; mustered in as private, Co. H, May 16, 1898; mustered out with company, November 1, 1898, at Amsterdam, N. Y.

GARDINER, HERBERT.—Age, 20 years. Enlisted, May 2, 1898, at Schenectady, to serve two years; mustered in as private, Co. E, May 16, 1898; mustered out with company, October 31, 1898, at Schenectady, N. Y.

GARLOCK, CHARLES E.—Age, 36 years. Enlisted, May 2, 1898, at Mohawk, to serve two years; mustered in as private, Co. G, May 16, 1898; mustered out with company, November 1, 1898, at Herkimer, N. Y.

GARRITY, CHARLES S.—Age, 25 years. Enlisted, May 2, 1898, at Cohoes, to serve two years; mustered in as wagoner, Co. B, May 16, 1898; mustered out with company, October 25, 1898, at Cohoes, N. Y.

GEDDES, WILLIAM E.—Age, 20 years. Enlisted, May 13, 1898, at Troy, to serve two years; mustered in as private, Co. C, May 17, 1898; mustered out with company, October 25, 1898, at Troy, N. Y.

GEESLER, LEROY.—Age, 25 years. Enlisted, May 2, 1898, at Amsterdam, to serve two years; mustered in as private, Co. H, May 16, 1898; mustered out with company, November 1, 1898, at Amsterdam, N. Y.

GERBERG, BENEDICT D.—Age, 28 years. Enlisted, May 2, 1898, at Saratoga, to serve two years; mustered in as private, Co. L, May 16, 1898; mustered out with company, October 27, 1898, at Saratoga, N. Y.

GIBBS, CHARLES W.—Age, 21 years. Enlisted, May 2, 1898, at Saratoga, to serve two years; mustered in as private, Co. L, May 16, 1898; mustered out with company, October 27, 1898, at Saratoga, N. Y.

GILBERT, CHAUNCEY McL.—Age, 18 years. Enlisted, May 2, 1898, at Troy, to serve two years; mustered in as private, Co. D, May 16, 1898; mustered out with company, October 25, 1898, at Troy, N. Y.

GILBERT, 2D, EDWARD G.—Age, 25 years. Enlisted, May 2, 1898, at Troy, to serve two years; mustered in as private, Co. A, May 17, 1898; mustered out with company, October 25, 1898, at Troy, N. Y.

GILBERT, WILLIAM A.—Age, — years. Enlisted, June 27, 1898, at Troy, to serve two years; mustered in as private, Co. A, same date; mustered out with company, October 25, 1898, at Troy, N. Y.

GILDEA, JOHN J.—Age, 22 years. Enlisted, May 2, 1898, at Cohoes, to serve two years; mustered in as private, Co. B, May 16, 1898; mustered out with company, October 25, 1898, at Cohoes, N. Y.

GILES, HENRY S.—Age, 26 years. Enlisted, May 2, 1898, at Troy, to serve two years; mustered in as private, Co. A, May 17, 1898; promoted corporal, June 18, 1898; mustered out with company, October 25, 1898, at Troy, N. Y.

GILL, EDWARD.—Age, 36 years. Enlisted, May 2, 1898, at Hoosick Falls, to serve two years; mustered in as first sergeant, Co. M, May 16, 1898; mustered out with company, October 26, 1898, at Hoosick Falls, N. Y.

GILLIS, JAMES HENRY.—Age, 21 years. Enlisted, May 2, 1898, at Saratoga, to serve two years; mustered in as private, Co. L, May 16, 1898; mustered out with company, October 27, 1898, at Saratoga, N. Y.

GILMOUR, HENRY A.—Age, 34 years. Enlisted, May 2, 1898, at Queensbury, to serve two years; mustered in as private, Co. K, May 16, 1898; appointed artificer, August 8, 1898; mustered out with company, October 29, 1898, at Glens Falls, N. Y.

GIVNEY, JOHN J.—Age, 23 years. Enlisted, May 2, 1898, at Troy, to serve two years; mustered in as sergeant, Co. C, May 17, 1898; mustered out with company, October 25, 1898, at Troy, N. Y.

GLASER, FREDERICK.—Age, — years. Enlisted, July 2, 1898, at Schenectady, to serve two years; mustered in as private, Co. E, same date; mustered out with company, October 31, 1898, at Schenectady, N. Y.

GLENN, ARTHUR M.—Age, 20 years. Enlisted, May 2, 1898, at Queensbury, to serve two years; mustered in as private, Co. K, May 16, 1898; mustered out with company, October 29, 1898, at Glens Falls, N. Y.

GLENNON, MICHAEL.—Age, 22 years. Enlisted, May 2, 1898, at Schenectady, to serve two years; mustered in as private, Co. E, May 16, 1898; mustered out with company, October 31, 1898, at Schenectady, N. Y.

GLOSNER, MATHIAS.—Age, 38 years. Enlisted, May 2, 1898, at Amsterdam, to serve two years; mustered in as sergeant, Co. H, May 16, 1898; mustered out with company, November 1, 1898, at Amsterdam, N. Y.

GOETZ, ST. ELMO N.—Age, 21 years. Enlisted, May 2, 1898, at Schenectady, to serve two years; mustered in as corporal, Co. F, May 16, 1898; returned to ranks, June 30, 1898; mustered out with company, October 31, 1898, at Schenectady, N. Y.

GOO, JAMES W.—Age, 21 years. Enlisted, May 2, 1898, at Mohawk, to serve two years; mustered in as private, Co. G, May 16, 1898; mustered out with company, November 1, 1898, at Herkimer, N. Y.

GOO, JOHN F.—Age, 36 years. Enlisted, May 2, 1898, at Mohawk, to serve two years; mustered in as artificer, Co. G, May 16, 1898; mustered out with company, November 1, 1898, at Herkimer, N. Y.

GOODWIN, FREDERICK D.—Age, — years. Enlisted, June 25, 1898, at Troy, to serve two years; mustered in as private, Co. A, same date; mustered out with company, October 25, 1898, at Troy, N. Y.

GOODYEAR, FRANK H.—Age, 21 years. Enlisted, May 2, 1898, at Hoosick Falls, to serve two years; mustered in as private, Co. M, May 16, 1898; mustered out with company, October 26, 1898, at Hoosick Falls, N. Y.

GOULD, HENRY W.—Age, 25 years. Enlisted, May 2, 1898, at Schenectady, to serve two years; mustered in as private, Co. F, May 16, 1898; mustered out with company, October 31, 1898, at Schenectady, N. Y.

GOULD, JAMES.—Age, 21 years. Enlisted, May 17, 1898, at Camp Black, to serve two years; mustered in as private, Co. I, same date; mustered out with company, October 28, 1898, at Whitehall, N. Y.

GOURLEY, MILLARD.—Age, — years. Enlisted, May 2, 1898, at Amsterdam, to serve two years; mustered in as private, Co. H, May 16, 1898; mustered out with company, November 1, 1898, at Amsterdam, N. Y.

GOUYEO, ALFRED B.—Age, 35 years. Enlisted, May 2, 1898, at Queensbury, to serve two years; mustered in as private, Co. K, May 16, 1898; mustered out with company, October 29, 1898, at Glens Falls, N. Y.

GRANT, WILLIAM H.—Age, 21 years. Enlisted, May 2, 1898, at Troy, to serve two years; mustered in as private, Co. C, May 17, 1898; mustered out with company, October 25, 1898, at Troy, N. Y.

GRASS, GEORGE A.—Age, 19 years. Enlisted, May 2, 1898, at Cohoes, to serve two years; mustered in as private, Co. B, May 16, 1898; mustered out with company, October 25, 1898, at Cohoes, N. Y.

GRAY, DANIEL S.—Age, 36 years. Enlisted, May 13, 1898, at Troy, to serve two years; mustered in as private, Co. C, May 17, 1898; mustered out with company, October 25, 1898, at Troy, N. Y.

GRAY, EMMET J.—Age, 33 years. Enrolled, May 2, 1898, at Whitehall, to serve two years; mustered in as first lieutenant, Co. I, May 16, 1898; mustered out with company, October 28, 1898, at Whitehall, N. Y.; commissioned first lieutenant, May 16, 1898, with rank from same date, original.

GRAY, JOHN C.—Age, 21 years. Enlisted, May 15, 1898, at Camp Black, to serve two years; mustered in as private, Co. I, May 16, 1898; mustered out with company, October 28, 1898, at Whitehall, N. Y.

GREEN, GRISWOLD.—Age, 21 years. Enlisted, May 2, 1898, at Troy, to serve two years; mustered in as private, Co. A, May 17, 1898; discharged, June 28, 1898, at Tampa, Fla., to accept appointment as second lieutenant, Co. E, Two Hundred and First Regiment, New York Volunteer Infantry.

GREEN, IVAN B.—Age, 21 years. Enlisted, May 2, 1898, at Mohawk, to serve two years; mustered in as private, Co. G, May 16, 1898; mustered out with company, November 1, 1898, at Herkimer, N. Y.

GREEN, LANSDALE B.—Age, 27 years. Enlisted, May 2, 1898, at Troy, to serve two years; mustered in as corporal, Co. A, May 17, 1898; promoted regimental quartermaster-sergeant, May 23, 1898; mustered out with regiment, October 25, 1898, at Troy, N. Y.

GREENE, GEORGE de B.—Age, 26 years. Enrolled, May 2, 1898, at Schenectady, to serve two years; mustered in as first lieutenant, Co. E, May 16, 1898; as first lieutenant and battalion adjutant, May 23, 1898; mustered out with detachment, October 31, 1898, at Schenectady, N. Y.; commissioned first lieutenant, May 16, 1898, with rank from same date, original; first lieutenant and battalion adjutant, May 23, 1898, with rank from same date, original.

GREENHALGH, JOHN H.—Age, 24 years. Enlisted, May 2, 1898, at Cohoes, to serve two years; mustered in as private, Co. B, May 16, 1898; mustered out with company, October 25, 1898, at Cohoes, N. Y.

GREENOUGH, ALBERT A.—Age, 21 years. Enlisted, May 2, 1898, at Saratoga, to serve two years; mustered in as private, Co. L, May 16, 1898; mustered out with company, October 27, 1898, at Saratoga, N. Y.

GREENOUGH, ERNEST A.—Age, 34 years. Enrolled, May 2, 1898, at Whitehall, to serve two years; mustered in as captain, Co. I, May 16, 1898; mustered out with company, October 28, 1898, at Whitehall, N. Y.; subsequent service as first lieutenant, Twelfth Regiment, New York Volunteer Infantry; commissioned captain, May 16, 1898, with rank from same date, original.

GREGORY, ALFRED.—Age, — years. Enlisted, June 24, 1898, at Schenectady, to serve two years; mustered in as private, Co. E, same date; mustered out with company, October 31, 1898, at Schenectady, N. Y.

GREGORY, FRANK L.—Age, 18 years. Enlisted, May 2, 1898, at Whitehall, to serve two years; mustered in as private, Co. I, May 16, 1898; mustered out with company, October 28, 1898, at Whitehall, N. Y.

GROBECKER, ANDREW F.—Age, 25 years. Enlisted, May 2, 1898, at Troy, to serve two years; mustered in as private, Co. C, May 17, 1898; mustered out with company, October 25, 1898, at Troy, N. Y.

GUILTMAN, JAMES M.—Age, 26 years. Enlisted, May 2, 1898, at Schenectady, to serve two years; mustered in as private, Co. E, May 16, 1898; mustered out with company, October 31, 1898, at Schenectady, N. Y.

HABER, EDWARD.—Age, 19 years. Enlisted, May 2, 1898, at Troy, to serve two years; mustered in as private, Co. D, May 16, 1898; mustered out with company, October 25, 1898, at Troy, N. Y.

HADDEN, JAMES M.—Age, 30 years. Enlisted, May 2, 1898, at Cohoes, to serve two years; mustered in as private, Co. B, May 16, 1898; mustered out with company, October 25, 1898, at Cohoes, N. Y.

HAGADORN, RICHARD B.—Age, 21 years. Enlisted, May 2, 1898, at Amsterdam, to serve two years; mustered in as private, Co. H, May 16, 1898; mustered out with company, November 1, 1898, at Amsterdam, N. Y.

HAGAN, CHARLES.—Age, 25 years. Enlisted, May 2, 1898, at Troy, to serve two years; mustered in as private, Co. A, May 17, 1898; mustered out with company, October 25, 1898, at Troy, N. Y.

HALE, HARRY V.—Age, 25 years. Enlisted, May 2, 1898, at Hoosick Falls, to serve two years; mustered in as private, Co. M, May 16, 1898; promoted corporal, July 7, 1898; mustered out with company, October 26, 1898, at Hoosick Falls, N. Y.

HALE, JOSEPH E.—Age, 24 years. Enlisted, May 14, 1898, at Cohoes, to serve two years; mustered in as private, Co. B, May 16, 1898; mustered out with company, October 25, 1898, at Cohoes, N. Y.

HALL, FRANK E.—Age, — years. Enlisted, June 24, 1898, at Schenectady, to serve two years; mustered in as private, Co. F, same date; mustered out with company, October 31, 1898, at Schenectady, N. Y.

HALL, GEORGE M.—Age, — years. Enlisted, June 27, 1898, at Troy, to serve two years; mustered in as private, Co. A, same date; mustered out with company, October 25, 1898, at Troy, N. Y.

HALL, HECTOR.—Age, 60 years. Enrolled, May 4, 1898, at Troy, to serve two years; mustered in as chaplain, May 16, 1898; discharged, June 15, 1898; commissioned chaplain, May 17, 1898, with rank from same date, original.

HALL, HENRY E.—Age, — years. Enlisted, July 1, 1898, at Amsterdam, to serve two years; mustered in as private, Co. H, same date; mustered out with company, November 1, 1898, at Amsterdam, N. Y.

HALL, JR., ROBERT S.—Age, 21 years. Enlisted, May 2, 1898, at Queensbury, to serve two years; mustered in as private, Co. K, May 16, 1898; mustered out with company, October 29, 1898, at Glens Falls, N. Y.

HALL, WILLIAM A.—Age, 21 years. Enlisted, May 2, 1898, at Queensbury, to serve two years; mustered in as private, Co. K, May 16, 1898; mustered out with company, October 29, 1898, at Glens Falls, N. Y.

HALL, WILLIAM B.—Age, 33 years. Enlisted, May 2, 1898, at Troy, to serve two years; mustered in as private, Co. D, May 16, 1898; mustered out with company, October 25, 1898, at Troy, N. Y.

HALLENBECK, WALTER H.—Age, — years. Enlisted, June 24, 1898, at Schenectady, to serve two years; mustered in as private, Co. F, same date; mustered out with company, October 31, 1898, at Schenectady, N. Y.

HAMBRIDGE, EDWARD.—Age, 22 years. Enlisted, May 2, 1898, at Schenectady, to serve two years; mustered in as private, Co. F, May 16, 1898; mustered out with company, October 31, 1898, at Schenectady, N. Y.

HAMILTON, WILLIAM A.—Age, 27 years. Enlisted, May 2, 1898, at Troy, to serve two years; mustered in as corporal, May 17, 1898; mustered out with company, October 25, 1898, at Troy, N. Y.

HAMLIN, FRED G.—Age, 29 years. Enlisted, May 2, 1898, at Mohawk, to serve two years; mustered in as private, Co. G, May 16, 1898; mustered out with company, November 1, 1898, at Herkimer, N. Y.

HAMLIN, HARLIN P.—Age, 30 years. Enlisted, May 2, 1898, at Mohawk, to serve two years; mustered in as sergeant, May 16, 1898; mustered out with company, November 1, 1898, at Herkimer, N. Y.

HAMMOND, WILLIAM F.—Age, 23 years. Enlisted, May 2, 1898, at Whitehall, to serve two years; mustered in as private, Co. I, May 16, 1898; promoted corporal, June 7, 1898; mustered out with company, October 28, 1898, at Whitehall, N. Y.

HANLEY, PATRICK F.—Age, 27 years. Enlisted, May 2, 1898, at Schenectady, to serve two years; mustered in as private, Co. F, May 16, 1898; mustered out with company, October 31, 1898, at Schenectady, N. Y.

HARDIN, EDWARD E.—Age, 45 years. Captain, Seventh United States Infantry; enrolled, May 1, 1898, at Albany, to serve two years; mustered in as colonel, May 16, 1898; mustered out, November 2, 1898, at New York city; subsequent service as colonel, Twenty-ninth Regiment, United States Volunteer Infantry; commissioned colonel, May 9, 1898, with rank from same date, original.

HARE, GEORGE L.—Age, 25 years. Enlisted, May 2, 1898, at Troy, to serve two years; mustered in as private, Co. A, May 17, 1898; discharged, June 28, 1898, at Tampa, Fla., to accept appointment as second lieutenant, Co. E, Two Hundred and Second Regiment, New York Volunteer Infantry.

HARE, NELSON L.—Age, 24 years. Enlisted, May 2, 1898, at Troy, to serve two years; mustered in as private, Co. C, May 17, 1898; mustered out with company, October 25, 1898, at Troy, N. Y.

HARLAN, THOMAS.—Age, — years. Enlisted, June 27, 1898, at Troy, to serve two years; mustered in as private, Co. C, same date; mustered out with company, October 25, 1898, at Troy, N. Y.

HARNISH, LOUIS.—Age, 25 years. Enlisted, May 2, 1898, at Amsterdam, to serve two years; mustered in as private, Co. H, May 16, 1898; mustered out with company, November 1, 1898, at Amsterdam, N. Y.

HARPER, FREDERICK W.—Age, — years. Enlisted, June 28, 1898, at Saratoga, to serve two years; mustered in as private, Co. L, same date; mustered out with company, October 27, 1898, at Saratoga, N. Y.

HARPER, JOHN.—Age, 19 years. Enlisted, May 2, 1898, at Troy, to serve two years; mustered in as private, Co. C, May 17, 1898; mustered out with company, October 25, 1898, at Troy, N. Y.

HARPER, WALLACE.—Age, — years. Enlisted, June 27, 1898, at Troy, to serve two years; mustered in as private, Co. A, same date; mustered out with company, October 25, 1898, at Troy, N. Y.

HARRINGTON, EDWARD E.—Age, 21 years. Enlisted, May 2, 1898, at Troy, to serve two years; mustered in as private, Co. A, May 17, 1898; mustered out with company, October 25, 1898, at Troy, N. Y.

HARRIS, FRANK A.—Age, 25 years. Enlisted, May 2, 1898, at Amsterdam, to serve two years; mustered in as musician, Co. H, May 16, 1898; discharged for disability, June 28, 1898, at Chickamauga, Ga.

HARRIS, GEORGE L.—Age, 34 years. Enlisted, May 2, 1898, at Queensbury, to serve two years; mustered in as private, Co. K, May 16, 1898; mustered out with company, October 29, 1898, at Glens Falls, N. Y.

HARRISON, GEORGE B.—Age, 32 years. Enlisted, May 2, 1898, at Troy, to serve two years; mustered in as corporal, Co. A, May 17, 1898; promoted sergeant, June 18, 1898; quartermaster-sergeant, same date; mustered out with company, October 25, 1898, at Troy, N. Y.

HARRISON, WILLIAM H.—Age, 22 years. Enlisted, May 2, 1898, at Amsterdam, to serve two years; mustered in as private, Co. H, May 16, 1898; mustered out with company, November 1, 1898, at Amsterdam, N. Y.

HART, BENJAMIN D.—Age, 22 years. Enlisted, June 27, 1898, at Whitehall, to serve two years; mustered in as private, Co. I, same date; mustered out with company, October 28, 1898, at Whitehall, N. Y.

HART, BERNARD.—Age, 26 years. Enlisted, May 2, 1898, at Whitehall, to serve two years; mustered in as private, Co. I, May 16, 1898; mustered out with company, October 26, 1898, at Whitehall, N. Y.

HART, GEORGE B.—Age, 37 years. Enlisted, May 2, 1898, at Troy, to serve two years; mustered in as private, Co. A, May 17, 1898; mustered out with company, October 25, 1898, at Troy, N. Y.

HART, PATRICK.—Age, 31 years. Enlisted, May 2, 1898, at Whitehall, to serve two years; mustered in as musician, Co. I, May 16, 1898; mustered out with company, October 28, 1898, at Whitehall, N. Y.

HARTAGAN, CHARLES J.—Age, 26 years. Enlisted, May 2, 1898, at Mohawk, to serve two years; mustered in as private, Co. G, May 16, 1898; mustered out with company, November 1, 1898, at Herkimer, N. Y.

HARTER, BERTON C.—Age, 26 years. Enlisted, May 2, 1898, at Mohawk, to serve two years; mustered in as private, Co. G, May 16, 1898; mustered out with company, November 1, 1898, at Herkimer, N. Y.

HARTIGAN, FRANK E.—Age, 26 years. Enlisted, May 2, 1898, at Mohawk, to serve two years; mustered in as private, Co. G, May 16, 1898; promoted corporal, July 7, 1898; mustered out with company, November 1, 1898, at Herkimer, N. Y.

HARVEY, FRED D.—Age, 24 years. Enlisted, May 2, 1898, at Queensbury, to serve two years; mustered in as private, Co. K, May 16, 1898; mustered out with company, October 29, 1898, at Glens Falls, N. Y.

HARVEY, WILLIAM A.—Age, 25 years. Enlisted, June 27, 1898, at Whitehall, to serve two years; mustered in as private, Co. I, same date; mustered out with company, October 28, 1898, at Whitehall, N. Y.

HASELTON, PHILIMAN.—Age, 27 years. Enlisted, May 2, 1898, at Queensbury, to serve two years; mustered in as corporal, Co. K, May 16, 1898; mustered out with company, October 29, 1898, at Glens Falls, N. Y.

HASKELL, WALTER V.—Age, 20 years. Enlisted, May 2, 1898, at Troy, to serve two years; mustered in as private, Co. A, May 17, 1898; mustered out with company, October 25, 1898, at Troy, N. Y.

HASKINS, CLARENCE.—Age, 21 years. Enlisted, May 2, 1898, at Whitehall, to serve two years; mustered in as private, Co. I, May 16, 1898; mustered out with company, October 28, 1898, at Whitehall, N. Y.

HASTINGS, MILTON C.—Age, — years. Enlisted, June 29, 1898, at Troy, to serve two years; mustered in as private, Co. A, same date; mustered out with company, October 25, 1898, at Troy, N. Y.

HAWKINS, CHARLES H.—Age, — years. Enlisted, June 28, 1898, at Saratoga, to serve two years; mustered in as private, Co. L, same date; mustered out with company, October 27, 1898, at Saratoga, N. Y.

HAY, FRANK.—Age, 27 years. Enlisted, May 2, 1898, at Cohoes, to serve two years; mustered in as sergeant, Co. B, May 16, 1898; mustered out with company, October 25, 1898, at Cohoes, N. Y.

HAYES, JOSEPH F.—Age, — years. Enlisted, June 27, 1898, at Troy, to serve two years; mustered in as private, Co. A, same date; mustered out with company, October 25, 1898, at Troy, N. Y.

HAYNER, HORATIO H.—Age, 27 years. Enlisted, May 2, 1898 at Troy, to serve two years; mustered in as private, Co. A, same date; promoted corporal, no date; died of typhoid fever, September 20, 1898, at Troy, N. Y.

HAYNES, EDMUND.—Age, 24 years. Enlisted, May 2, 1898, at Hoosick Falls, to serve two years; mustered in as private, Co. M, May 16, 1898; mustered out with company, October 26, 1898, at Hoosick Falls, N. Y.

HAYS, EDWIN P.—Age, 26 years. Enlisted, May 2, 1898, at Saratoga, to serve two years; mustered in as private, Co. L, May 16, 1898; mustered out with company, October 27, 1898, at Saratoga, N. Y.

HEALEY, JOHN M.—Age, 24 years. Enlisted, May 2, 1898, at Schenectady, to serve two years; mustered in as private, Co. F, May 16, 1898; promoted corporal, July 7, 1898; mustered out with company, October 31, 1898, at Schenectady, N. Y.

HEALEY, LEONARD J.—Age, 21 years. Enlisted, May 2, 1898, at Whitehall, to serve two years; mustered in as private, Co. I, May 16, 1898; mustered out with company, October 28, 1898, at Whitehall, N. Y.

HEALY, JAMES M.—Age, — years. Enlisted, June 26, 1898, at Cohoes, to serve two years; mustered in as private, Co. B, same date; mustered out with company, October 25, 1898, at Cohoes, N. Y.

HEFFERMAN, THOMAS E.—Age, 24 years. Enlisted, May 2, 1898, at Whitehall, to serve two years; mustered in as private, Co. I, May 16, 1898; promoted corporal, July 7, 1898; mustered out with company, October 28, 1898, at Whitehall, N. Y.

HELMICK, JOSEPH G.—Age, 19 years. Enlisted, May 2, 1898, at Mohawk, to serve two years; mustered in as private, Co. G, May 16, 1898; mustered out with company, November 1, 1898, at Herkimer, N. Y.

HEMINWAY, FRED B.—Age, 27 years. Enlisted, May 2, 1898, at Saratoga, to serve two years; mustered in as private, Co. L, May 16, 1898; mustered out with company, October 27, 1898, at Saratoga, N. Y.

HENRY, HARRY.—Age, 20 years. Enlisted, May 2, 1898, at Schenectady, to serve two years; mustered in as private, Co. F, May 16, 1898; mustered out with company, October 31, 1898, at Schenectady, N. Y.

HERRING, EUGENE.—Age, 22 years. Enlisted, May 2, 1898, at Cohoes, to serve two years; mustered in as private, Co. B, May 16, 1898; mustered out with company, October 25, 1898, at Cohoes, N. Y.

HERRING, HERBERT.—Age, 25 years. Enlisted, May 2, 1898, at Cohoes, to serve two years; mustered in as private, Co. B, May 16, 1898; mustered out with company, October 25, 1898, at Cohoes, N. Y.

HERRINGTON, HARRY E.—Age, 22 years. Enlisted, May 2, 1898, at Troy, to serve two years; mustered in as private, Co. C, May 17, 1898; mustered out with company, October 25, 1898, at Troy, N. Y.

HERRON, JAMES H.—Age, — years. Enlisted, July 1, 1898, at Schenectady, to serve two years; mustered in as private, Co. E, same date; mustered out with company, October 31, 1898, at Schenectady, N. Y.

HERZOG, WILLIAM F.—Age, 24 years. Enlisted, May 2, 1898, at Schenectady, to serve two years; mustered in as private, Co. F, May 16, 1898; promoted corporal, July 7, 1898; mustered out with company, October 31, 1898, at Schenectady, N. Y.

HESS, JOHN W.—Age, - - years. Enlisted, June 27, 1898, at Troy, to serve two years; mustered in as private, Co. D, same date; mustered out with company, October 25, 1898, at Troy, N. Y.

HETH, JOHN P.—Age, 26 years. Enlisted, May 2, 1898, at Troy, to serve two years; mustered in as private, Co. D, May 16, 1898; mustered out with company, October 25, 1898, at Troy, N. Y.

HEWITT, GEORGE W. L.—Age, 34 years. Enlisted, May 2, 1898, at Hoosick Falls, to serve two years; mustered in as private, Co. M, May 16, 1898; mustered out with company, October 26, 1898, at Hoosick Falls, N. Y.

HICKEY, JAMES.—Age, — years. Enlisted, June 26, 1898, at Cohoes, to serve two years; mustered in as private, Co. B, same date; mustered out with company, October 25, 1898, at Cohoes, N. Y.

HICKEY, LOUIS N.—Age, 24 years. Enlisted, May 2, 1898, at Cohoes, to serve two years; mustered in as private, Co. B, May 16, 1898; mustered out with company, October 25, 1898, at Cohoes, N. Y.

HIDLEY, CHARLES B.—Age, 22 years. Enlisted, May 2, 1898, at Troy, to serve two years; mustered in as private, Co. D, May 16, 1898; mustered out with company, October 25, 1898, at Troy, N. Y.

HIGGINS, WILLIAM J.—Age, — years. Enlisted, June 27, 1898, at Troy, to serve two years; mustered in as private, Co. D, same date; mustered out with company, October 25, 1898, at Troy, N. Y.

HILL, DANIEL A.—Age, — years. Enlisted, June 30, 1898, at Saratoga, to serve two years; mustered in as private, Co. L, same date; mustered out with company, October 27, 1898, at Saratoga, N. Y.

HILTON, ALBERT.—Age, 24 years. Enlisted, May 2, 1898, at Cohoes, to serve two years; mustered in as private, Co. B, May 16, 1898; mustered out with company, October 25, 1898, at Cohoes, N. Y.

HILTS, JESSE W.—Age, — years. Enlisted, June 23, 1898, at Amsterdam, to serve two years; mustered in as private, Co. H, May 24, 1898; mustered out with company, November 1, 1898, at Amsterdam, N. Y.

HINES, CLARENCE E.—Age, 28 years. Enlisted, May 2, 1898, at Troy, to serve two years; mustered in as private, Co. C, May 17, 1898; mustered out with company, October 25, 1898, at Troy, N. Y.

HISLOP, THOMAS W.—Age, 36 years. Enlisted, May 2, 1898, at Troy, to serve two years; mustered in as corporal, Co. A, May 17, 1898; as first lieutenant and battalion adjutant, June 20, 1898; mustered out with detachment, November 2, 1898, at Troy, N. Y.; commissioned first lieutenant and battalion adjutant, May 23, 1898, with rank from same date, original.

HITCHCOCK, HERBERT W.—Age, 21 years. Enlisted, May 2, 1898, at Amsterdam, to serve two years; mustered in as private, Co. H, May 16, 1898; mustered out with company, November 1, 1898, at Amsterdam, N. Y.

HODGES, EBERT R.—Age, — years. Enlisted, June 27, 1898, at Troy, to serve two years; mustered in as private, Co. D, same date; mustered out with company, October 25, 1898, at Troy, N. Y.

HODGES, MARTIN.—Age, 32 years. Enlisted, May 2, 1898, at Schenectady, to serve two years; mustered in as private, Co. F, May 16, 1898; promoted corporal, July 7, 1898; mustered out with company, October 31, 1898, at Schenectady, N. Y.

HOGAN, DANIEL J.—Age, 26 years. Enlisted, May 2, 1898, at Queensbury, to serve two years; mustered in as sergeant, Co. K, May 16, 1898; as second lieutenant, to date, May 16, 1898; mustered out with company, October 29, 1898, at Glens Falls, N. Y.; commissioned second lieutenant, May 16, 1898, with rank from same date, original.

HOGAN, JAMES J.—Age, — years. Enlisted, June 22, 1898, at Glens Falls, to serve two years; mustered in as private, Co. K, same date; mustered out with company, October 29, 1898, at Glens Falls, N. Y.

HOGLE, FREDERICK S.—Age, — years. Enlisted, June 23, 1898, at Amsterdam, to serve two years; mustered in as private, Co. H, June 24, 1898; mustered out with company, November 1, 1898, at Amsterdam, N. Y.

HOLDEN, JAMES A.—Age, — years. Enlisted, June 28, 1898, at Saratoga, to serve two years; mustered in as private, Co. L, same date; died of typhoid fever, September 13, 1898, at Troy, N. Y.

HOLDEN, JONAH P.—Age, 44 years. Enlisted, May 2, 1898, at Mohawk, to serve two years; mustered in as quartermaster sergeant, Co. G, May 16, 1898; mustered out with company, November 1, 1898, at Herkimer, N. Y.

HOLDEN, ROCKWELL P.—Age, 28 years. Enlisted, May 2, 1898, at Saratoga, to serve two years; mustered in as private, Co. L, May 16, 1898; promoted corporal, July 7, 1898; mustered out with company, October 27, 1898, at Saratoga, N. Y.

HOLEMS, GEORGE H.—Age, 19 years. Enlisted, May 14, 1898, at Camp Black, to serve two years; mustered in as private, Co. K, May 16, 1898; mustered out with company, October 29, 1898, at Glens Falls, N. Y.

HOLLERAN, JOHN O.—Age, 32 years. Enlisted, May 2, 1898, at Queensbury, to serve two years; mustered in as private, Co. K, May 16, 1898; mustered out with company, October 29, 1898, at Glens Falls, N. Y.

HOLLIS, ALBERT.—Age, 20 years. Enlisted, May 2, 1898, at Amsterdam, to serve two years; mustered in as private, Co. H, May 16, 1898; mustered out with company, November 1, 1898, at Amsterdam, N. Y.

HOLLIS, GEORGE P.—Age, — years. Enlisted, June 25, 1898, at Hoosick Falls, to serve two years; mustered in as private, Co. M, same date; mustered out with company, October 26, 1898, at Hoosick Falls, N. Y.

HOLLISTER, GEORGE C. Age, 26 years. Enlisted, May 2, 1898, at Hoosick Falls, to serve two years; mustered in as private, Co. M, May 16, 1898; mustered out with company, October 26, 1898, at Hoosick Falls, N. Y.

HOLMQUIST, JOHN A.—Age, — years. Enlisted, June 28, 1898, at Saratoga, to serve two years; mustered in as private, Co. L, same date; mustered out with company, October 27, 1898, at Saratoga, N. Y.

HOLT, FRANK. Age, 21 years. Enlisted, May 2, 1898, at Cohoes, to serve two years; mustered in as private, Co. B, May 16, 1898; mustered out with company, October 25, 1898, at Cohoes, N. Y.

HOPE, LEO. J.—Age, 19 years. Enlisted, May 2, 1898, at Cohoes, to serve two years; mustered in as private, Co. B, May 16, 1898; mustered out with company, October 25, 1898, at Cohoes, N. Y.

HOPKINS, FRANK H.—Age, 20 years. Enlisted, May 2, 1898, at Hoosick Falls, to serve two years; mustered in as private, Co. M, May 16, 1898; mustered out with company, October 26, 1898, at Hoosick Falls, N. Y.

HOPPMAN, FRANK.—Age, 24 years. Enlisted, May 2, 1898, at Schenectady, to serve two years; mustered in as corporal, Co. E, May 16, 1898; promoted sergeant, May 16, 1898; mustered out with company, October 31, 1898, at Schenectady, N. Y.

HOPPMAN, HENRY.—Age, 20 years. Enlisted, May 2, 1898, at Schenectady, to serve two years; mustered in as private, Co. E, May 16, 1898; mustered out with company, October 31, 1898, at Schenectady, N. Y.

HOPSON, JOHN C.—Age, 36 years. Enlisted, May 2, 1898, at Whitehall, to serve two years; mustered in as first sergeant, Co. I, May 16, 1898; mustered out with company, October 28, 1898, at Whitehall, N. Y.

HORAN, JEREMIAH.—Age, — years. Enlisted, June 24, 1898, at Schenectady, to serve two years; mustered in as private, Co. E, same date; mustered out with company, October 31, 1898, at Schenectady, N. Y.

HORNER, CHARLES D.—Age, 19 years. Enlisted, May 14, 1898, at Camp Black, to serve two years; mustered in as private, Co. G, May 16, 1898; mustered out with company, November 1, 1898, at Herkimer, N. Y.

HOWE, LEWIS K.—Age, — years. Enlisted, June 25, 1898, at Hoosick Falls, to serve two years; mustered in as private, Co. M, same date; appointed wagoner, July 16, 1898; mustered out with company, October 26, 1898, at Hoosick Falls, N. Y.

HOWLAND, FRANK G.—Age, 34 years. Enlisted, May 2, 1898, at Whitehall, to serve two years; mustered in as sergeant, Co. I, May 16, 1898; mustered out with company, October 28, 1898, at Whitehall, N. Y.

HOY, JAMES H.—Age, 27 years. Enlisted, May 2, 1898, at Whitehall, to serve two years; mustered in as private, Co. I, May 16, 1898; promoted corporal, June 7, 1898; mustered out with company, October 28, 1898, at Whitehall, N. Y.

HOYT, HENRY H.—Age, — years. Enlisted, June 27, 1898, at Troy, to serve two years; mustered in as private, Co. A, same date; mustered out with company, October 25, 1898, at Troy, N. Y.

HUBBARD, HENRY C.—Age, 25 years. Enlisted, May 2, 1898, at Troy, to serve two years; mustered in as corporal, Co. C, May 16, 1898; mustered out with company, October 25, 1898, at Troy, N. Y.

HUBBER, ADOLF.—Age, 18 years. Enlisted, May 2, 1898, at Schenectady, to serve two years; mustered in as private, Co. F, May 16, 1898; mustered out with company, October 31, 1898, at Schenectady, N. Y.

HUBERT, JR., STEPHEN.—Age, 24 years. Enlisted, May 2, 1898, at Troy, to serve two years; mustered in as corporal, Co. C, May 16, 1898; promoted quartermaster-sergeant, July 13, 1898; mustered out with company, October 25, 1898, at Troy, N. Y.

HUGHES, GEORGE.—Age, 27 years. Enrolled, May 2, 1898, at Amsterdam, to serve two years; mustered in as first lieutenant, Co. H, May 16, 1898; mustered out with company, November 1, 1898, at Amsterdam, N. Y.; commissioned first lieutenant, May 16, 1898, with rank from same date, original.

HULBERT, CHARLES N.—Age, 26 years. Enlisted, May 2, 1898, at Schenectady, to serve two years; mustered in as private, Co. E, May 16, 1898; mustered out with company, October 31, 1898, at Schenectady, N. Y.

HUSSONG, GEORGE.—Age, 21 years. Enlisted, May 2, 1898, at Schenectady, to serve two years; mustered in as private, Co. E, May 16, 1898; mustered out with company, October 31, 1898, at Schenectady, N. Y.

HUSTON, ERNEST O.—Age, 21 years. Enlisted, May 15, 1898, at Camp Black, to serve two years; mustered in as private, Co. K, May 16, 1898; mustered out with company, October 29, 1898, at Glens Falls, N. Y.

HUTTON, DONALD J.—Age, 23 years. Enrolled, May 2, 1898, at Schenectady, to serve two years; mustered in as second lieutenant, Co. E, May 16, 1898; as first lieutenant, June 28, 1898; mustered out with company, October 31, 1898, at Schenectady, N. Y.; commissioned second lieutenant, May 16, 1898, with rank from same date, original; first lieutenant, June 22, 1898, with rank from same date, vice Greene, promoted battalion adjutant.

ILER, ELBERT M.—Age, 21 years. Enlisted, May 2, 1898, at Troy, to serve two years; mustered in as private, Co. C, May 17, 1898; mustered out with company, October 25, 1898, at Troy, N. Y.

INGALLS, GEORGE W.—Age, 24 years. Enlisted, May 2, 1898, at Saratoga, to serve two years; mustered in as private, Co. L, May 16, 1898; mustered out with company, October 27, 1898, at Saratoga, N. Y.

INGALLS, H. BERTRAM.—Age, 25 years. Enlisted, May 2, 1898, at Troy, to serve two years; mustered in as private, Co. A, May 17, 1898; mustered out with company, October 25, 1898, at Troy, N. Y.

INGRAHAM, CYRUS W.—Age, 21 years. Enlisted, May 2, 1898, at Mohawk, to serve two years; mustered in as private, Co. G, May 16, 1898; mustered out with company, November 1, 1898, at Herkimer, N. Y.

ISADORE, JOHN.—Age, — years. Enlisted, June 23, 1898, at Amsterdam, to serve two years; mustered in as private, Co. H, June 24, 1898; mustered out with company, November 1, 1898, at Amsterdam, N. Y.

JACKSON, A. C.—Age, 25 years. Enlisted, May 2, 1898, at Schenectady, to serve two years; mustered in as private, Co. E, May 16, 1898; promoted corporal, July 7, 1898; mustered out with company, October 31, 1898, at Schenectady, N. Y.

JACKSON, CHARLES S.—Age, — years. Enlisted, June 25, 1898, at Mohawk, to serve two years; mustered in as private, Co. G, same date; mustered out with company, November 1, 1898, at Herkimer, N. Y.

JACKSON, EDWARD M.—Age, 21 years. Enlisted, May 13, 1898, at Troy, to serve two years; mustered in as private, Co. C, May 17, 1898; mustered out with company, October 25, 1898, at Troy, N. Y.

JACKSON, FRANKLIN P.—Age, 22 years. Enlisted, May 2, 1898, at Schenectady, to serve two years; mustered in as corporal, Co. E, May 16, 1898; mustered out with company, October 31, 1898, at Schenectady, N. Y.; subsequent service as second lieutenant, Forty-second Regiment, United States Volunteer Infantry.

JACOBIE, CHARLES W.—Age, 19 years. Enlisted, May 2, 1898, at Queensbury, to serve two years; mustered in as private, Co. K, May 16, 1898; mustered out with company, October 29, 1898, at Glens Falls, N. Y.

JANDRO, ELMER L.—Age, 22 years. Enlisted, May 2, 1898, at Schenectady, to serve two years; mustered in as private, Co. F, May 16, 1898; mustered out with company, October 31, 1898, at Schenectady, N. Y.

JANSEN, FREDERICK.—Age, 23 years. Enlisted, May 2, 1898, at Amsterdam, to serve two years; mustered in as private, Co. H, May 16, 1898; mustered out with company, November 1, 1898, at Amsterdam, N. Y.

JAUN, VICTOR.—Age, 24 years. Enlisted, May 2, 1898, at Schenectady, to serve two years; mustered in as private, Co. F, May 16, 1898; mustered out with company, October 31, 1898, at Schenectady, N. Y.

JEPSON, JAMES.—Age, 21 years. Enlisted, May 2, 1898, at Cohoes, to serve two years; mustered in as private, Co. B, May 16, 1898; mustered out with company, October 25, 1898, at Cohoes, N. Y.

JESSUP, FREDERICK W.—Age, 25 years. Enlisted, May 2, 1898, at Troy, to serve two years; mustered in as private, Co. D, May 16, 1898; died of typhoid fever, September 27, 1898, at Troy, N. Y.

JOHNSON, CARL A.—Age, 25 years. Enlisted, May 13, 1898, at Camp Black, to serve two years; mustered in as private, Co. H, May 16, 1898; mustered out with company, November 1, 1898, at Amsterdam, N. Y.

JOHNSON, ELIJAH R.—Age, 22 years. Enlisted, May 2, 1898, at Queensbury, to serve two years; mustered in as private, Co. K, May 16, 1898; mustered out with company, October 29, 1898, at Glens Falls, N. Y.

JOHNSON, HENRY.—Age, 32 years. Enlisted, May 14, 1898, at Camp Black, to serve two years; mustered in as private, Co. I, May 16, 1898; mustered out with company, October 28, 1898, at Whitehall, N. Y.

JOHNSON, RAYMOND D.—Age, 21 years. Enlisted, May 2, 1898, at Hoosick Falls, to serve two years; mustered in as private, Co. M, May 16, 1898; mustered out with company, October 26, 1898, at Hoosick Falls, N. Y.

JOHNSON, WILLIAM E.—Age, 22 years. Enlisted, May 2, 1898, at Troy, to serve two years; mustered in as private, Co. D, May 16, 1898; mustered out with company, October 25, 1898, at Troy, N. Y.

JONES, ALSON L.—Age, 22 years. Enlisted, May 2, 1898, at Hoosick Falls, to serve two years; mustered in as private, Co. M, May 16, 1898; mustered out with company, October 26, 1898, at Hoosick Falls, N. Y.

JONES, CLINTON.—Age, 21 years. Enlisted, May 2, 1898, at Schenectady, to serve two years; mustered in as private, Co. F, May 16, 1898; mustered out with company, October 31, 1898, at Schenectady, N. Y.

JONES, CLINTON L.—Age, 22 years. Enlisted, June 27, 1898, at Whitehall, to serve two years; mustered in as private, Co. I, same date; mustered out with company, October 28, 1898, at Whitehall, N. Y.

JONES, EVAN R.—Age, 26 years. Enlisted, June 27, 1898, at Whitehall, to serve two years; mustered in as private, Co. I, same date; mustered out with company, October 28, 1898, at Whitehall, N. Y.

JONES, JOHN S.—Age, 25 years. Enlisted, May 2, 1898, at Schenectady, to serve two years; mustered in as private, Co. F, May 16, 1898; mustered out with company, October 31, 1898, at Schenectady, N. Y.

JONES, PAUL.—Age, 19 years. Enlisted, May 2, 1898, at Mohawk, to serve two years; mustered in as private, Co. G, May 16, 1898; mustered out with company, November 1, 1898, at Herkimer, N. Y.

JORDAN, ELMER J.—Age, — years. Enlisted, June 28, 1898, at Saratoga, to serve two years; mustered in as private, Co. L, same date; died of typhoid fever, August 17, 1898, at Fort McPherson, Ga.

JOY, LARMON E.—Age, 20 years. Enlisted, May 2, 1898, at Hoosick Falls, to serve two years; mustered in as private, Co. M, May 16, 1898; mustered out with company, October 26, 1898, at Hoosick Falls, N. Y.

JOY, WILLIAM C.—Age, — years. Enlisted, June 25, 1898, at Mohawk, to serve two years; mustered in as private, Co. G, same date; mustered out with company, November 1, 1898, at Herkimer, N. Y.

JUDSON, STEPHEN H.—Age, 18 years. Enlisted, May 2, 1898, at Troy, to serve two years; mustered in as private, Co. A, May 17, 1898; mustered out with company, October 25, 1898, at Troy, N. Y.

JUNO, DUNCAN McD.—Age, 25 years. Enlisted, May 2, 1898, at Schenectady, to serve two years; mustered in as corporal, Co. F, May 16, 1898; returned to ranks, June 30, 1898; mustered out with company, October 31, 1898, at Schenectady, N. Y.

KANALEY, DANIEL A.—Age, 29 years. Enlisted, May 2, 1898, at Cohoes, to serve two years; mustered in as corporal, Co. B, May 16, 1898; mustered out with company, October 25, 1898, at Cohoes, N. Y.

KANALEY, PATRICK J.—Age, 26 years. Enlisted, May 2, 1898, at Cohoes, to serve two years; mustered in as corporal, Co. B, May 16, 1898; mustered out with company, October 25, 1898, at Cohoes, N. Y.

KANE, CHARLES S.—Age, 23 years. Enlisted, May 2, 1898, at Troy, to serve two years; mustered in as private, Co. C, May 17, 1898; mustered out with company, October 25, 1898, at Troy, N. Y.

KAULFUSS, ARCHIBALD H.—Age, — years. Enlisted, June 28, 1898, at Saratoga, to serve two years; mustered in as private, Co. L, same date; mustered out with company, October 27, 1898, at Saratoga, N. Y.

KEATING, EDWARD C.—Age, — years. Enlisted, June 24, 1898, at Schenectady, to serve two years; mustered in as private, Co. F, same date; mustered out with company, October 31, 1898, at Schenectady, N. Y.

KEEFE, PATRICK O.—Age, — years. Enlisted, June 25, 1898, at Hoosick Falls, to serve two years; mustered in as private, Co. M, same date; mustered out with company, October 26, 1898, at Hoosick Falls, N. Y.

KEHN, HENRY J.—Age, — years. Enlisted, June 27, 1898, at Troy, to serve two years; mustered in as private, Co. C, same date; mustered out with company, October 25, 1898, at Troy, N. Y.

KELLEY, JOHN J.—Age, 19 years. Enlisted, May 2, 1898, at Whitehall, to serve two years; mustered in as private, Co. I, May 16, 1898; mustered out with company, October 28, 1898, at Whitehall, N. Y.

KELLEY, THOMAS M.—Age, 25 years. Enlisted, May 2, 1898, at Whitehall, to serve two years; mustered in as private, Co. I, May 16, 1898; mustered out with company, October 28, 1898, at Whitehall, N. Y.

KELLY, JR., EDWARD.—Age, — years. Enlisted, June 27, 1898, at Troy, to serve two years; mustered in as private, Co. C, same date; mustered out with company, October 25, 1898, at Troy, N. Y.

KELLY, JAMES P.—Age, 21 years. Enlisted, May 2, 1898, at Troy, to serve two years; mustered in as private, Co. C, May 17, 1898; mustered out with company, October 25, 1898, at Troy, N. Y.

KELLY, PATRICK H.—Age, 27 years. Enlisted, May 13, 1898, at Camp Black, to serve two years; mustered in as private, Co. E, May 16, 1898; mustered out with company, October 31, 1898, at Schenectady, N. Y.

KEMP, EDWARD J.—Age, 22 years. Enlisted, May 2, 1898, at Troy, to serve two years; mustered in as private, Co. A, May 17, 1898; mustered out with company, October 25, 1898, at Troy, N. Y.

KENNEDY, WILLIAM S.—Age, 21 years. Enlisted, May 2, 1898, at Troy, to serve two years; mustered in as private, Co. A, May 17, 1898; died of typhoid fever, August 28, 1898, at Troy, N. Y.

KENT, VAUGHN.—Age, 19 years. Enlisted, May 14, 1898, at Mohawk, to serve two years; mustered in as private, Co. G, May 16, 1898; mustered out with company, November 1, 1898, at Herkimer, N. Y.

KEONGHAN, GEORGE H.—Age, 26 years. Enlisted, May 2, 1898, at Cohoes, to serve two years; mustered in as private, Co. B, May 16, 1898; promoted corporal, July 18, 1898; mustered out with company, October 25, 1898, at Cohoes, N. Y.

KERBER, JOHN.—Age, 19 years. Enlisted, May 2, 1898, at Schenectady, to serve two years; mustered in as private, Co. F, May 16, 1898; mustered out with company, October 31, 1898, at Schenectady, N. Y.

KIENHOFER, AUGUSTUS.—Age, — years. Enlisted, June 27, 1898, at Troy, to serve two years; mustered in as private, Co. A, same date; mustered out with company, October 25, 1898, at Troy, N. Y.

KILBURN, BERT F.—Age, 18 years. Enlisted, May 14, 1898, at Camp Black, to serve two years; mustered in as private, Co. I, May 16, 1898; mustered out with company, October 28, 1898, at Whitehall, N. Y.

KILFOYLE, EDWARD.—Age, 26 years. Enlisted, May 2, 1898, at Troy, to serve two years; mustered in as artificer, Co. C, May 17, 1898; returned to ranks, July 9, 1898; mustered out with company, October 25, 1898, at Troy, N. Y.

KILLIAN, JOHN.—Age, 26 years. Enlisted, May 13, 1898, at Camp Black, to serve two years; mustered in as private, Co. E, May 16, 1898; discharged for disability, August 19, 1898, at Washington, D. C.

KILLOUGH, JOHN.—Age, — years. Enlisted, June 25, 1898, at Troy, to serve two years; mustered in as private, Co. K, same date; mustered out with company, October 29, 1898, at Glens Falls, N. Y.

KINCADE, WILLIAM.—Age, 23 years. Enlisted, May 2, 1898, at Troy, to serve two years; mustered in as private, Co. C, May 17, 1898; appointed wagoner, July 7, 1898; mustered out with company, October 25, 1898, at Troy, N. Y.

KINCAID, GEORGE F.—Age, 24 years. Enlisted, May 2, 1898, at Hoosick Falls, to serve two years; mustered in as private, Co. M, May 16, 1898; mustered out with company, October 26, 1898, at Hoosick Falls, N. Y.

KINCAID, MANFRED D.—Age, 31 years. Enlisted, May 2, 1898, at Hoosick Falls, to serve two years; mustered in as private, Co. M, May 16, 1898; promoted corporal, July 7, 1898; mustered out with company, October 26, 1898, at Hoosick Falls, N. Y.

KING, FRED P.—Age, 24 years. Enlisted, May 2, 1898, at Cohoes, to serve two years; mustered in as private, Co. B, May 16, 1898; promoted corporal, July 18, 1898; mustered out with company, October 25, 1898, at Cohoes, N. Y.

KING, FREDERICK H.—Age, — years. Enlisted, June 28, 1898, at Saratoga, to serve two years; mustered in as private, Co. L, same date; mustered out with company, October 27, 1898, at Saratoga, N. Y.

KING, PRESTON L.—Age, 44 years. Enlisted, May 2, 1898, at Whitehall, to serve two years; mustered in as private, Co. I, May 16, 1898; promoted corporal, June 7, 1898; mustered out with company, October 28, 1898, at Whitehall, N. Y.

KING, THOMAS M.—Age, — years. Enlisted, June 27, 1898, at Mohawk, to serve two years; mustered in as private, Co. G, same date; mustered out with company, November 1, 1898, at Herkimer, N. Y.

KINNE, GEORGE W.—Age, 22 years. Enlisted, May 2, 1898, at Troy, to serve two years; mustered in as private, Co. D, May 16, 1898; transferred to First Regiment, United States Volunteer Engineers, June 27, 1898.

KINNEY, AMBROSE.—Age, 21 years. Enlisted, May 2, 1898, at Whitehall, to serve two years; mustered in as private, Co. I, May 16, 1898; mustered out with company, October 28, 1898, at Whitehall, N. Y.

KINNS, ROGER G.—Age, 24 years. Enlisted, May 2, 1898, at Schenectady, to serve two years; mustered in as sergeant, Co. F, May 16, 1898; mustered out with company, October 31, 1898, at Schenectady, N. Y.

KIRK, JOHN J.—Age, — years. Enlisted, June 27, 1898, at Troy, to serve two years; mustered in as private, Co. C, same date; mustered out with company, October 25, 1898, at Troy, N. Y.

KLEINER, EMIL.—Age, 21 years. Enlisted, May 2, 1898, at Schenectady, to serve two years; mustered in as private, Co. F, May 16, 1898; mustered out with company, October 31, 1898, at Schenectady, N. Y.

KLOCK, JOHN L.—Age, 37 years. Enlisted, May 2, 1898, at Mohawk, to serve two years; mustered in as private, Co. G, May 16, 1898; promoted corporal, July 7, 1898; mustered out with company, November 1, 1898, at Herkimer, N. Y.

KNIGHT, HENRY S.—Age, 27 years. Enlisted, May 16, 1898, at Camp Black, to serve two years; mustered in as private, Co. D, May 17, 1898; mustered out with company, October 25, 1898, at Troy, N. Y.

KNIGHT, WILLIAM F.—Age, 23 years. Enlisted, May 2, 1898, at Troy, to serve two years; mustered in as private, Co. C, May 17, 1898; mustered out with company, October 25, 1898, at Troy, N. Y.

KNOPKA, CHARLES H.—Age, 25 years. Enlisted, May 2, 1898, at Mohawk, to serve two years; mustered in as private, Co. G, May 16, 1898; mustered out with company, November 1, 1898, at Herkimer, N. Y.

KNOPKA, FRED.—Age, — years. Enlisted, July 2, 1898, at Schenectady, to serve two years; mustered in as private, Co. E, same date; mustered out with company, October 31, 1898, at Schenectady, N. Y.

KNOWLTON, DANIEL H.—Age, — years. Enlisted, July 1, 1898, at Schenectady, to serve two years; mustered in as private, Co. F, same date; mustered out with company, October 31, 1898, at Schenectady, N. Y.

KNOX, GEORGE E.—Age, — years. Enlisted, June 27, 1898, at Troy, to serve two years; mustered in as private, Co. D, same date; mustered out with company, October 25, 1898, at Troy, N. Y.

KOBER, JR., EDWARD.—Age, 21 years. Enlisted, May 2, 1898, at Troy, to serve two years; mustered in as private, Co. A, May 17, 1898; mustered out with company, October 25, 1898, at Troy, N. Y.

KOLB, FRANK E.—Age, 20 years. Enlisted, May 2, 1898, at Troy, to serve two years; mustered in as private, Co. A, May 17, 1898; mustered out with company, October 25, 1898, at Troy, N. Y.

KREICKER, FREDERICK L.—Age, 19 years. Enlisted, May 2, 1898, at Troy, to serve two years; mustered in as private Co., D, May 16, 1898; mustered out with company, October 25, 1898 at Troy, N. Y.

KRUG, PETER J.—Age, 32 years. Enlisted, May 2, 1898, at Mohawk, to serve two years; mustered in as first sergeant, Co. G, May 16, 1898; mustered out with company, November 1, 1898, at Herkimer, N. Y.

KUNKEL, EDWARD A.—Age, — years. Enlisted, June 22, 1898, at Glens Falls, to serve two years; mustered in as private, Co. K, same date; mustered out with company, October 29, 1898, at Glens Falls, N. Y.

LA CLAIR, GEORGE H.—Age, 26 years. Enlisted, May 2, 1898, at Queensbury, to serve two years; mustered in as private, Co. K, May 16, 1898; mustered out with company, October 29, 1898, at Glens Falls N. Y.

LADD, ALBERT F. Age, 18 years. Enlisted, May 2, 1898, at Hoosick Falls, to serve two years; mustered in as private Co. M, May 16, 1898; mustered out with company, October 26, 1898, at Hoosick Falls, N. Y.

LADD, LEO J.—Age, 20 years. Enlisted, May 2, 1898, at Hoosick Falls, to serve two years; mustered in as private Co. M, May 16, 1898; mustered out with company, October 26, 1898, at Hoosick Falls, N. Y.

LAFARR, GEORGE H.—Age, 23 years. Enlisted, June 27, 1898, at Whitehall, to serve two years; mustered in as private, Co. I, same date; mustered out with company, October 28, 1898, at Whitehall, N. Y.

LA FONTAIN, FRANK C.—Age, 23 years. Enlisted, May 2, 1898, at Queensbury, to serve two years; mustered in as private, Co. K, May 16, 1898; mustered out with company, October 29, 1898, at Glens Falls, N. Y.

LA LONE FRANK H.—Age, 23 years. Enlisted, May 2, 1898, at Queensbury, to serve two years; mustered in as private, Co. K, May 16, 1898; promoted corporal, July 7, 1898; mustered out with company October 29, 1898, at Glens Falls, N. Y.

LA LONE, GEORGE B.—Age, 26 years. Enlisted, May 14, 1898, at Camp Black, to serve two years; mustered in as private, Co. K, May 16, 1898; mustered out with company, October 29, 1898, at Glens Falls, N. Y.

LAMBERT, JAMES E.—Age, 21 years. Enlisted, May 2, 1898, at Schenectady, to serve two years; mustered in as private, Co. E, May 16, 1898; mustered out with company, October 31, 1898, at Schenectady, N. Y.

LAMBERT, THOMAS B.—Age, 24 years. Enlisted, May 2, 1898, at Cohoes, to serve two years; mustered in as artificer, Co. B, May 16, 1898; mustered out with company, October 25, 1898, at Cohoes, N. Y.

LANCASTER, WILLIAM.—Age, — years. Enlisted, June 26, 1898, at Cohoes, to serve two years; mustered in as private, Co. B, same date; mustered out with company, October 25, 1898, at Cohoes, N. Y.

LANE, LELAND T.—Age, 20 years. Enlisted, May 2, 1898, at Troy to serve two years; mustered in as private Co. A, May 17, 1898; transferred to First Regiment, United States Volunteer Engineers, July 8, 1898.

LANGFORD, GEORGE T.—Age, 23 years. Enlisted, May 2, 1898, at Troy to serve two years; mustered in as private, Co. D, May 16, 1898; mustered out with company, October 25, 1898, at Troy N. Y.

LANIGAN, WILLIAM U.—Age, 24 years. Enlisted, May 13, 1898, at Troy, to serve two years; mustered in as private, Co. C, May 17, 1898; mustered out with company, October 25, 1898, at Troy, N. Y.

LANSING, HUGH H.—Age, 28 years. Enlisted, May 2, 1898, at Troy to serve two years; mustered in as private Co. A, May 17, 1898; mustered out with company, October 25, 1898, at Troy, N. Y.

LANSING, ROSCOE C.—Age, 19 years. Enlisted, May 2, 1898, at Hoosick Falls, to serve two years; mustered in as private, Co. M, May 16, 1898; mustered out with company, October 26, 1898, at Hoosick Falls, N. Y.

LAPE, FREDERICK T.—Age, 31 years. Enlisted, May 2, 1898, at Troy, to serve two years; mustered in as sergeant, Co. A, May 17, 1898; mustered out with company, October 25, 1898, at Troy, N. Y.

LAPINS CHARLES H.—Age, 23 years. Enlisted, May 2, 1898, at Hoosick Falls, to serve two years; mustered in as private, Co. M, May 16, 1898; mustered out with company, October 26, 1898, at Hoosick Falls, N. Y.

LARKIN WINFRED H.—Age, 22 years. Enlisted, May 2, 1898, at Schenectady, to serve two years; mustered in as private, Co. E, May 16, 1898; promoted corporal, July 7, 1898; mustered out with company, October 31, 1898, at Schenectady, N. Y.

LA ROSE, FRED A.—Age, — years. Enlisted, June 29, 1898, at Glens Falls, to serve two years; mustered in as private Co. K, same date; mustered out with company, October 29, 1898, at Glens Falls, N. Y.

LA ROSE, HENRY G.—Age, 22 years. Enlisted, May 2, 1898, at Queensbury, to serve two years; mustered in as private, Co. K, May 16, 1898; mustered out with company, October 29, 1898, at Glens Falls, N. Y.

LA ROSE, WILLIAM P.—Age, 23 years. Enlisted, May 2, 1898, at Queensbury, to serve two years; mustered in as private, Co. K, May 16, 1898; mustered out with company, October 29, 1898, at Glens Falls N. Y.

LATTIEN, CHARLES A.—Age, 45 years. Enlisted, May 2, 1898, at Whitehall, to serve two years; mustered in as private, Co. I, May 16, 1898; mustered out with company, October 28, 1898, at Whitehall, N. Y.

LAUNDRY, THEODORE.—Age, — years. Enlisted, June 26, 1898, at Cohoes, to serve two years; mustered in as private, Co. B, same date; mustered out with company, October 25, 1898, at Cohoes, N. Y.

LAW, THOMAS.—Age, 29 years. Enlisted, May 2, 1898, at Cohoes, to serve two years; mustered in as private, Co. B, May 16, 1898; mustered out with company, October 25, 1898, at Cohoes, N. Y.

LAWRENCE, GEORGE E.—Age, 21 years. Enlisted, May 2, 1898, at Amsterdam, to serve two years; mustered in as private, Co. H, May 16, 1898; mustered out with company, November 1, 1898, at Amsterdam, N. Y.

LAWRENCE, WALTER D.—Age, 23 years. Enlisted, May 2, 1898, at Amsterdam, to serve two years; mustered in as sergeant, Co. H, May 16, 1898; mustered out with company, November 1, 1898, at Amsterdam, N. Y.

LAWYER, OTIS.—Age, — years. Enlisted, July 1, 1898, at Schenectady, to serve two years; mustered in as private, Co. F, same date; mustered out with company, October 31, 1898, at Schenectady, N. Y.

LEE, WILLIAM H.—Age, 20 years. Enlisted, May 2, 1898, at Saratoga, to serve two years; mustered in as private, Co. L, May 16, 1898; mustered out with company, October 27, 1898, at Saratoga, N. Y.

LEEDOM, WILLIAM.—Age, 24 years. Enlisted, May 2, 1898, at Schenectady, to serve two years; mustered in as sergeant, Co. F, May 16, 1898; mustered out with company, October 31, 1898, at Schenectady, N. Y.

LEFFINGWELL, HENRY.—Age, 44 years. Enlisted, May 2, 1898, at Troy, to serve two years; mustered in as musician, Co. A, May 17, 1898; appointed principal musician, August 17, 1898; mustered out with regiment, October 25, 1898, at Troy, N. Y.

LEFFINGWELL, JAMES H.—Age, 23 years. Enlisted, May 2, 1898, at Troy, to serve two years; mustered in as private, Co. D, May 16, 1898; mustered out with company, October 25, 1898, at Troy, N. Y.

LEGNARD, FRANK S.—Age, — years. Enlisted, June 28, 1898, at Saratoga, to serve two years; mustered in as private, Co. L, May 16, 1898; died of convulsions, July 31, 1898, at Fernandina, Fla.

LEIGH, JESSE M.—Age, 18 years. Enlisted, May 14, 1898, at Camp Black, to serve two years; mustered in as private, Co. I, May 16, 1898; mustered out with company, October 28, 1898, at Whitehall, N. Y.

LE MAIRE, CHARLES J.—Age, 20 years. Enlisted, May 2, 1898, at Troy, to serve two years; mustered in as private, Co. C, May 17, 1898; promoted corporal, July 7, 1898; mustered out with company, October 25, 1898, at Troy, N. Y.

LE MAIRE, EUGENE.—Age, — years. Enlisted, June 26, 1898, at Cohoes, to serve two years; mustered in as private, Co. B, same date; mustered out with company, October 25, 1898, at Cohoes, N. Y.

LE MAY, ALPHONSO.—Age, — years. Enlisted, June 28, 1898, at Troy, to serve two years; mustered in as private, Co. A, same date; mustered out with company, October 25, 1898, at Troy, N. Y.

LEMAY, NELSON.—Age, 41 years. Enlisted, May 2, 1898, at Whitehall, to serve two years; mustered in as private, Co. I, May 16, 1898; mustered out with company, October 28, 1898, at Whitehall, N. Y.

LEMMON, ROBERT J.—Age, 23 years. Enlisted, May 2, 1898, at Troy, to serve two years; mustered in as private, Co. D, May 16, 1898; promoted corporal, September 3, 1898; mustered out with company, October 25, 1898, at Troy, N. Y.

LEONARD, HARRY B.—Age, — years. Enlisted, June 25, 1898, at Troy, to serve two years; mustered in as private, Co. A, same date; mustered out with company, October 25, 1898, at Troy, N. Y.

LESTER, JAMES W.—Age, 39 years. Enrolled, May 2, 1898, at Saratoga, to serve two years; mustered in as major, May 16, 1898; mustered out with regiment, October 25, 1898, at Troy N. Y.; commissioned major, May 17, 1898, with rank from same date, original.

LETHBRIDGE, MELVIN W.—Age, 32 years. Enlisted, May 2, 1898, at Amsterdam, to serve two years; mustered in as quartermaster-sergeant, Co. H, May 16, 1898; mustered out with company, November 1, 1898, at Amsterdam, N. Y.

LEVEY, ELMER E.—Age, — years. Enlisted, July 4, 1898, at Schenectady, to serve two years; mustered in as private, Co. F, same date; mustered out with company, October 31, 1898, at Schenectady, N. Y.

LEWIS, BERT E.—Age, 27 years. Enlisted, May 2, 1898, at Amsterdam, to serve two years; mustered in as corporal, Co. H, May 16, 1898; mustered out with company, November 1, 1898, at Amsterdam, N. Y.

LEWIS, EDWARD R.—Age, — years. Enlisted, June 27, 1898, at Troy, to serve two years; mustered in as private, Co. D, same date; mustered out with company, October 25, 1898, at Troy, N. Y.

LEWIS, FRANK B.—Age, 20 years. Enlisted, May 2, 1898, at Troy, to serve two years; mustered in as private, Co. D, May 16, 1898; mustered out with company, October 25, 1898, at Troy, N. Y.

LIGHTHALL, HENRY Y.—Age, 24 years. Enlisted, May 2, 1898, at Schenectady, to serve two years; mustered in as sergeant, Co. E, May 16, 1898; mustered out with company, October 31, 1898, at Schenectady, N. Y.

LIKER, WILLIAM F.—Age, — years. Enlisted, June 28, 1898, at Troy, to serve two years; mustered in as private, Co. A, same date; mustered out with company, October 25, 1898, at Troy, N. Y.

LIND, WILLIAM G.—Age, 21 years. Enlisted, May 2, 1898, at Cohoes, to serve two years; mustered in as private, Co. B, May 16, 1898; mustered out with company, October 25, 1898, at Cohoes, N. Y.

LINK, ZERA D.—Age, — years. Enlisted, June 27, 1898, at Troy, to serve two years; mustered in as private, Co. A, same date; mustered out with company, October 25, 1898, at Troy, N. Y.

LINTS, ULYSSES G.—Age, 35 years. Enlisted, May 2, 1898, at Mohawk, to serve two years; mustered in as sergeant, Co. G, May 16, 1898; mustered out with company, November 1, 1898, at Herkimer, N. Y.

LIPPMAN, EDWARD G.—Age, 22 years. Enlisted, May 2, 1898, at Schenectady, to serve two years; mustered in as private, Co. E, May 16, 1898; mustered out with company, October 31, 1898, at Schenectady, N. Y.

LLOYD, JAMES H.—Age, 44 years. Enrolled, May 2, 1898, at Troy, to serve two years; mustered in as lieutenant-colonel, May 16, 1898; mustered out with regiment, November 2, 1898, at Troy, N. Y.; commissioned lieutenant-colonel, May 17, 1898, with rank from same date, original.

LOCKHART, CHARLES T.—Age, 23 years. Enlisted, May 2, 1898, at Saratoga, to serve two years; mustered in as private, Co. L, May 16, 1898; mustered out with company, October 27, 1898, at Saratoga, N. Y.

LOCKHART, WILLIAM J.—Age, — years. Enlisted, June 25, 1898, at Mohawk, to serve two years; mustered in as private, Co. G, same date; transferred to United States Volunteer Signal Corps, July 5, 1898.

LOEFFLER, GEORGE.—Age, — years. Enlisted, June 27, 1898, at Troy, to serve two years; mustered in as private, Co. C, same date; mustered out with company, October 25, 1898, at Troy, N. Y.

LOGAN, SAMUEL.—Age, 21 years. Enlisted, May 2, 1898, at Hoosick Falls, to serve two years; mustered in as private, Co. M, May 16, 1898; mustered out with company, October 26, 1898, at Hoosick Falls, N. Y.

LONG, ELMER.—Age, — years. Enlisted, July 2, 1898, at Amsterdam, to serve two years; mustered in as private, Co. H, same date; mustered out with company, November 1, 1898, at Amsterdam, N. Y.

LORD, JOHN W.—Age, 26 years. Enlisted, May 2, 1898, at Cohoes, to serve two years; mustered in as private, Co. B, May 16, 1898; mustered out with company, October 25, 1898, at Cohoes, N. Y.

LOTT, THOMAS.—Age, — years. Enlisted, June 26, 1898, at Cohoes, to serve two years; mustered in as private, Co. B, same date; mustered out with company, October 25, 1898, at Cohoes, N. Y.

LOUDER, PETER.—Age, 32 years. Enlisted, May 13, 1898, at Schenectady, to serve two years; mustered in as private, Co. F, May 16, 1898; mustered out with company, October 31, 1898, at Schenectady, N. Y.

LOVELL, GEORGE E.—Age, 22 years. Enlisted, May 14, 1898, at Mohawk, to serve two years; mustered in as private, Co. G, May 16, 1898; appointed wagoner, July 1, 1898; mustered out with company, November 1, 1898, at Herkimer, N. Y.

LOVETT, LEWIS L.—Age, 22 years. Enlisted, May 2, 1898, at Schenectady, to serve two years; mustered in as private, Co. F, May 16, 1898; mustered out with company, October 31, 1898, at Schenectady, N. Y.

LOWE, GEORGE H.—Age, — years. Enlisted, June 27, 1898, at Troy, to serve two years; mustered in as private, Co. C, same date; mustered out with company, October 25, 1898, at Troy, N. Y.

LUBKING, FREDERICK W.—Age, — years. Enlisted, July 1, 1898, at Schenectady, to serve two years; mustered in as private, Co. F, same date; mustered out with company, October 31, 1898, at Schenectady, N. Y.

LUCKHURST, JUDSON B.—Age, 23 years. Enlisted, May 2, 1898, at Schenectady, to serve two years; mustered in as private, Co. F, May 16, 1898; mustered out with company, October 31, 1898, at Schenectady, N. Y.

LUDLY, JOHN A.—Age, — years. Enlisted, June 27, 1898, at Troy, to serve two years; mustered in as private, Co. A, same date; mustered out with company, October 25, 1898, at Troy, N. Y.

LUEDERMAN, WILLIAM F.—Age, 24 years. Enlisted, May 2, 1898, at Schenectady, to serve two years; mustered in as private, Co. F, May 16, 1898; mustered out with company, October 31, 1898, at Schenectady, N. Y.

LUKE, JOHN E.—Age, 22 years. Enlisted, May 2, 1898, at Amsterdam, to serve two years; mustered in as wagoner, Co. H, May 16, 1898; mustered out with company, November 1, 1898, at Amsterdam, N. Y.

LUMLEY, FRANK J.—Age, — years. Enlisted, June 27, 1898, at Troy, to serve two years; mustered in as private, Co. A, same date; mustered out with company, October 25, 1898, at Troy, N. Y.

LYMAN, JAMES F.—Age, 21 years. Enlisted, May 2, 1898, at Troy, to serve two years; mustered in as corporal, Co. C, May 17, 1898; mustered out with company, October 25, 1898, at Troy, N. Y.

LYNCH, JOHN J.—Age, — years. Enlisted, June 27, 1898, at Troy, to serve two years; mustered in as private, Co. C, same date; mustered out with company, October 25, 1898, at Troy, N. Y.

LYNCH, MICHAEL J.—Age, 30 years. Enlisted, May 14, 1898, at Camp Black, to serve two years; mustered in as private, Co. K, May 16, 1898; mustered out with company, October 29, 1898, at Glens Falls, N. Y.

LYND, LEONARD E.—Age, 20 years. Enlisted, May 2, 1898, at Troy, to serve two years; mustered in as private, Co. A, May 17, 1898; mustered out with company, October 25, 1898, at Troy, N. Y.

MABIE, EDWARD A.—Age, 25 years. Enlisted, May 2, 1898, at Saratoga, to serve two years; mustered in as private, Co. L, May 16, 1898; mustered out with company, October 27, 1898, at Saratoga, N. Y.

MABY, WILLIAM J.—Age, 19 years. Enlisted, May 2, 1898, at Cohoes, to serve two years; mustered in as corporal, Co. B, May 16, 1898; returned to ranks, no date; transferred to Hospital Corps, June 29, 1898.

MAC BRIDE, JOHN.—Age, 22 years. Enlisted, May 2, 1898, at Troy, to serve two years; mustered in as private, Co. D, May 16, 1898; promoted corporal, July 7, 1898; mustered out with company, October 25, 1898, at Troy, N. Y.

MACE, AMOS J.—Age, 20 years. Enlisted, May 2, 1898, at Troy, to serve two years; mustered in as sergeant, Co. C, May 17, 1898; mustered out with company, October 25, 1898, at Troy, N. Y.

MADDEN, WILLIAM P.—Age, — years. Enlisted, June 25, 1898, at Hoosick Falls, to serve two years; mustered in as private, Co. M, June 25, 1898; mustered out with company, October 26, 1898, at Hoosick Falls, N. Y.

MAGILL, JAMES S.—Age, — years. Enlisted, June 27, 1898, at Troy, to serve two years; mustered in as private, Co. A, same date; discharged for disability, no date, at Fort Thomas, Ky.

MAGILL, JAMES Z.—Age, 21 years. Enlisted, May 2, 1898, at Troy, to serve two years; mustered in as private, Co. D, May 16, 1898; mustered out with company, October 25, 1898, at Troy, N. Y.

MAHER, DAVID P.—Age, 23 years. Enlisted, May 13, 1898, at Camp Black, to serve two years; mustered in as private, Co. H, May 16, 1898; mustered out with company, November 1, 1898, at Amsterdam, N. Y.

MALLERY, ARLINGTON H.—Age, 21 years. Enlisted, May 2, 1898, at Schenectady, to serve two years; mustered in as private, Co. F, May 16, 1898; mustered out with company, October 31, 1898, at Schenectady, N. Y.

MALLETT, FRANK.—Age, 26 years. Enlisted, May 14, 1898, at Camp Black, to serve two years; mustered in as private, Co. G, May 16, 1898; mustered out with company, November 1, 1898, at Herkimer, N. Y.

MALONEY, JOSEPH F.—Age, — years. Enlisted, July 1, 1898, at Schenectady, to serve two years; mustered in as private, Co. E, same date; mustered out with company, October 31, 1898, at Schenectady, N. Y.

MANCHESTER, GEORGE W.—Age, 22 years. Enlisted, May 2, 1898, at Hoosick Falls, to serve two years; mustered in as private, Co. M, May 16, 1898; promoted corporal, June 7, 1898; mustered out with company, October 26, 1898, at Hoosick Falls, N. Y.

MANCHESTER, IRA E.—Age, 39 years. Enlisted, May 2, 1898, at Whitehall, to serve two years; mustered in as private, Co. I, May 16, 1898; mustered out with company, October 28, 1898, at Whitehall, N. Y.

MANNY, JOHN E. L.—Age, 22 years. Enlisted, May 2, 1898, at Troy, to serve two years; mustered in as private, Co. D, May 16, 1898; mustered out with company, October 25, 1898, at Troy, N. Y.

MARSHALL, FRANK.—Age, 31 years. Enlisted, May 2, 1898, at Troy, to serve two years; mustered in as quartermaster-sergeant, Co. D, May 16, 1898; mustered out with company, October 25, 1898, at Troy, N. Y.

MARTIN, EDWARD H.—Age, 21 years. Enlisted, May 12, 1898, at Camp Black, to serve two years; mustered in as private, Co. I, May 18, 1898; transferred to Co. A, June 5, 1898; mustered out with company, October 25, 1898, at Troy, N. Y.

MARTIN, WILLIAM S.—Age, 24 years. Enlisted, May 2, 1898, at Troy, to serve two years; mustered in as sergeant-major, May 16, 1898; as first lieutenant and battalion adjutant, May 23, 1898; mustered out with regiment, November 2, 1898, at Troy, N. Y.; commissioned first lieutenant and battalion adjutant, May 23, 1898, with rank from same date, original.

MARTINDALE, WALTER P.—Age, 19 years. Enlisted, June 27, 1898, at Whitehall, to serve two years; mustered in as private, Co. I, same date; mustered out with company, October 28, 1898, at Whitehall, N. Y.

MASON, LOUIS N.—Age, 26 years. Enlisted, May 2, 1898, at Queensbury, to serve two years; mustered in as private, Co. K, May 16, 1898; mustered out with company, October 29, 1898, at Glens Falls, N. Y.

MASTEN, DANIEL W.—Age, 26 years. Enrolled, May 2, 1898, at Amsterdam, to serve two years; mustered in as second lieutenant, Co. H, May 16, 1898; mustered out with company, November 1, 1898, at Amsterdam, N. Y.; commissioned second lieutenant, May 16, 1898, with rank from same date, original.

MATTISON, ALMERON.—Age, 33 years. Enlisted, May 9, 1898, at Hoosick Falls, to serve two years; mustered in as private, Co. M, May 16, 1898; mustered out with company, October 26, 1898, at Hoosick Falls, N. Y.

MAWSON, GEORGE H.—Age, 22 years. Enlisted, May 2, 1898, at Schenectady, to serve two years; mustered in as private, Co. F, May 16, 1898; mustered out with company, October 31, 1898, at Schenectady, N. Y.

MAXCY, CARROLL LEWIS.—Age, 33 years. Enrolled, May 2, 1898, at Troy, to serve two years; mustered in as second lieutenant, Co. A, May 17, 1898; discharged, to date, May 31, 1898; commissioned second lieutenant, May 17, 1898, with rank from same date, original.

McARTHUR, WILLIAM H.—Age, — years. Enlisted, June 27, 1898, at Troy, to serve two years; mustered in as private, Co. A, same date; died of typhoid fever, August 18, 1898, in Third Brigade Hospital, Fernandina, Fla.

McBRIDE, ANDREW.—Age, — years. Enlisted, May 13, 1898, at Camp Black, to serve two years; mustered in as private, Co. C, May 17, 1898; mustered out with company, October 25, 1898, at Troy, N. Y.

McCARTEE, JR., GEORGE B.—Age, 21 years. Enlisted, May 2, 1898, at Whitehall, to serve two years; mustered in as private, Co. I, May 16, 1898; mustered out with company, October 28, 1898, at Whitehall, N. Y.

McCARTHY, EUGENE J.—Age, 21 years. Enlisted, May 2, 1898, at Troy, to serve two years; mustered in as private, Co. A, May 17, 1898; mustered out with company, October 25, 1898, at Troy, N. Y.

McCAUGHLIN, EDWARD B.—Age, 36 years. Enlisted, June 27, 1898, at Whitehall, to serve two years; mustered in as private, Co. I, same date; mustered out with company, October 28, 1898, at Whitehall, N. Y.

McCHESNEY, CALVIN S.—Age, 40 years. Enlisted, May 2, 1898, at Troy, to serve two years; mustered in as quartermaster-sergeant, Co. A, May 17, 1898; as second lieutenant, June 13, 1898; mustered out with company, October 25, 1898, at Troy, N. Y.; commissioned second lieutenant, June 13, 1898, with rank from same date, vice Maxcy, discharged.

McCHESNEY, CHARLES H.—Age, 20 years. Enlisted, May 2, 1898, at Troy, to serve two years; mustered in as private, Co. D, May 16, 1898; mustered out with company, October 25, 1898, at Troy, N. Y.

McCHESNEY, FRANK.—Age, 20 years. Enlisted, May 2, 1898, at Schenectady, to serve two years; mustered in as private, Co. F, May 16, 1898; mustered out with company, October 31, 1898, at Schenectady, N. Y.

McCHESNEY, LEVI S.—Age, 28 years. Enlisted, May 2, 1898, at Troy, to serve two years; mustered in as private, Co. A, May 16, 1898; mustered out with company, October 25, 1898, at Troy, N. Y.

McCORMACK, JAMES F.—Age, — years. Enlisted, June 24, 1898, at Schenectady, to serve two years; mustered in as private, Co. E, same date; mustered out with company, October 31, 1898, at Schenectady, N. Y.

McCORMICK, JAMES.—Age, 27 years. Enlisted, June 27, 1898, at Whitehall, to serve two years; mustered in as private, Co. I, same date; mustered out with company, October 28, 1898, at Whitehall, N. Y.

McCORMICK, THOMAS S.—Age, 24 years. Enlisted, May 2, 1898, at Cohoes, to serve two years; mustered in as private, Co. B, May 16, 1898; mustered out with company, October 25, 1898, at Cohoes, N. Y.

McCOY, CHARLES.—Age, 24 years. Enlisted, May 2, 1898, at Mohawk, to serve two years; mustered in as private, Co. G, May 16, 1898; mustered out with company, November 1, 1898, at Herkimer, N. Y.

McCREADY, WILLIAM H.—Age, 22 years. Enlisted, May 2, 1898, at Schenectady, to serve two years; mustered in as private, Co. F, May 16, 1898; mustered out with company, October 31, 1898, at Schenectady, N. Y.

McCUE, JR., JAMES F.—Age, — years. Enlisted, June 30, 1898, at Troy, to serve two years; mustered in as private, Co. A, same date; mustered out with company, October 25, 1898, at Troy, N. Y.

McDERMOTT, HENRY F.—Age, 23 years. Enlisted, May 2, 1898, at Cohoes, to serve two years; mustered in as private, Co. B, May 16, 1898; mustered out with company, October 25, 1898, at Cohoes, N. Y.

McDONALD, JAMES.—Age, 25 years. Enlisted, May 2, 1898, at Schenectady, to serve two years; mustered in as private, Co. E, May 16, 1898; promoted corporal, July 7, 1898; mustered out with company, October 31, 1898, at Schenectady, N. Y.

McDONALD, THOMAS W.—Age, 22 years. Enlisted, May 2, 1898, at Schenectady, to serve two years; mustered in as private, Co. F, May 16, 1898; mustered out with company, October 31, 1898, at Schenectady, N. Y.

McDONNELL, MARK R.—Age, 22 years. Enlisted, May 2, 1898, at Whitehall, to serve two years; mustered in as private, Co. I, May 16, 1898; promoted corporal, June 7, 1898; mustered out with company, October 25, 1898, at Whitehall, N. Y.

McDOUGALL, BURT.—Age, — years. Enlisted, June 22, 1898, at Glens Falls, to serve two years; mustered in as private, Co. K, same date; mustered out with company, October 29, 1898, at Glens Falls, N. Y.

McDOWELL, GEORGE W.—Age, 28 years. Enlisted, May 2, 1898, at Hoosick Falls, to serve two years; mustered in as private, Co. M, May 16, 1898; mustered out with company, October 26, 1898, at Hoosick Falls, N. Y.

McGAFFIN, JOHN.—Age, 29 years. Enrolled, May 2, 1898, at Cohoes, to serve two years; mustered in as first lieutenant, Co. B, May 16, 1898; as captain, June 28, 1898; mustered out with company, October 25, 1898, at Cohoes, N. Y.; commissioned first lieutenant, May 16, 1898, with rank from same date, original; captain, June 22, 1898, with rank from same date, vice Collin, promoted major.

McGARR, JAMES E. Age, – years. Enlisted, June 28, 1898, at Saratoga, to serve two years; mustered in as private, Co. L, same date; mustered out with company, October 27, 1898, at Saratoga, N. Y.

McGEE, THOMAS S.—Age, 21 years. Enlisted, May 2, 1898, at Troy, to serve two years; mustered in as private, Co. C, May 17, 1898; mustered out with company, October 25, 1898, at Troy, N. Y.

McGHAN, JAMES H.—Age, 21 years. Enlisted, May 2, 1898, at Saratoga, to serve two years; mustered in as private, Co. L, May 16, 1898; mustered out with company, October 27, 1898, at Saratoga, N. Y.

McGOWAN, PATRICK F.—Age, 23 years. Enlisted, May 2, 1898, at Cohoes, to serve two years; mustered in as private, Co. B, May 16, 1898; mustered out with company, October 25, 1898, at Cohoes, N. Y.

McGOWAN, PHILIP J.—Age, 26 years. Enlisted, May 2, 1898, at Cohoes, to serve two years; mustered in as private, Co. B, May 16, 1898; mustered out with company, October 25, 1898, at Cohoes, N. Y.

McGRATH, CHARLES B.—Age, 23 years. Enlisted, May 2, 1898, at Queensbury, to serve two years; mustered in as private, Co. K, May 16, 1898; mustered out with company, October 29, 1898, at Glens Falls, N. Y.

McGRATH, MICHAEL.—Age, 21 years. Enlisted, May 9, 1898, at Hoosick Falls, to serve two years; mustered in as private, Co. M, May 16, 1898; mustered out with company, October 25, 1898, at Hoosick Falls, N. Y.

McGUE, JOHN J.—Age, 20 years. Enlisted, May 2, 1898, at Whitehall, to serve two years; mustered in as private, Co. I, May 16, 1898; mustered out with company, October 28, 1898, at Whitehall, N. Y.

McINTYRE, GEORGE.—Age, 28 years. Enlisted, May 2, 1898, at Troy, to serve two years; mustered in as hospital steward, May 16, 1898; mustered out with regiment, October 25, 1898, at Troy, N. Y.

McKAY, GEORGE L.—Age, 22 years. Enlisted, May 2, 1898, at Whitehall, to serve two years; mustered in as sergeant, Co. I, May 16, 1898; mustered out with company, October 25, 1898, at Whitehall, N. Y.

McKAY, ROBERT.—Age, 36 years. Enlisted, May 2, 1898, at Cohoes, to serve two years; mustered in as private, Co. B, May 16, 1898; promoted corporal, July 18, 1898; mustered out with company, October 25, 1898, at Cohoes, N. Y.

McKEE, WILLIAM J.—Age, 22 years. Enlisted, May 2, 1898, at Cohoes, to serve two years; mustered in as private, Co. B, May 16, 1898; promoted corporal, July 18, 1898; mustered out with company, October 25, 1898, at Cohoes, N. Y.

McKEOGH, CHARLES M.—Age, 22 years. Enlisted, May 2, 1898, at Troy, to serve two years; mustered in as private, Co. C, May 17, 1898; promoted corporal, July 7, 1898; mustered out with company, October 25, 1898, at Troy, N. Y.

McKITTRICK, JOSEPH H.—Age, 28 years. Enlisted, May 2, 1898, at Whitehall, to serve two years; mustered in as private, Co. I, May 16, 1898; mustered out with company, October 25, 1898, at Whitehall, N. Y.

McLAREN, JAMES W.—Age, 42 years. Enlisted, May 2, 1898, at Troy, to serve two years; mustered in as wagoner, Co. C, May 17, 1898; returned to ranks, July 7, 1898; mustered out with company, October 25, 1898, at Troy, N. Y.

McLAUGHLIN, WILLIAM C.—Age, 22 years. Enlisted, May 2, 1898, at Whitehall, to serve two years; mustered in as private, Co. I, May 16, 1898; promoted corporal, June 7, 1898; mustered out with company, October 28, 1898, at Whitehall, N. Y.

McLEAN, ANDREW T.—Age, 30 years. Enlisted, May 2, 1898, at Hoosick Falls, to serve two years; mustered in as sergeant, Co. M, May 16, 1898; mustered out with company, October 26, 1898, at Hoosick Falls, N. Y.

McLOUGHLIN, CHARLES H.—Age, 22 years. Enlisted, May 2, 1898, at Troy, to serve two years; mustered in as private, Co. C, May 17, 1898; mustered out with company, October 25, 1898, at Troy, N. Y.

McLOUGHLIN, THOMAS J.—Age, — years. Enlisted, June 27, 1898, at Troy, to serve two years; mustered in as private, Co. A, same date; mustered out with company, October 25, 1898, at Troy, N. Y.

McMULLEN, JOHN J.—Age, 21 years. Enlisted, May 2, 1898, at Schenectady, to serve two years; mustered in as private, Co. E, May 16, 1898; mustered out with company, October 31, 1898, at Schenectady, N. Y.

McNAB, GEORGE.—Age, 22 years. Enlisted, May 2, 1898, at Troy, to serve two years; mustered in as artificer, Co. D, May 16, 1898; mustered out with company, October 25, 1898, at Troy, N. Y.

McNAIR, FREDERICK PARK.—Age, 25 years. Enlisted, May 2, 1898, at Saratoga, to serve two years; mustered in as private, Co. L, May 16, 1898; promoted corporal, July 7, 1898; died of typhoid fever, October 18, 1898, at Saratoga, N. Y.

McNAMARA, MARTIN J.—Age, — years. Enlisted, June 27, 1898, at Troy, to serve two years; mustered in as private, Co. C, same date; mustered out with company, October 25, 1898, at Troy, N. Y.

McNAMARA, THOMAS W.—Age, — years. Enlisted, June 28, 1898, at Saratoga, to serve two years; mustered in as private, Co. L, same date; died of typhoid fever, September 7, 1898, at Troy, N. Y.

McNAUGHTON, JR., WALTER.—Age, 18 years. Enlisted, May 2, 1898, at Saratoga, to serve two years; mustered in as private, Co. L, May 16, 1898; mustered out with company, October 27, 1898, at Saratoga, N. Y.

McNEARY, EDWARD.—Age, 22 years. Enlisted, May 2, 1898, at Cohoes, to serve two years; mustered in as private, Co. B, May 16, 1898; mustered out with company, October 25, 1898, at Cohoes, N. Y.

McNEIL, LEONARD.—Age, — years. Enlisted, July 2, 1898, at Amsterdam, to serve two years; mustered in as private, Co. H, same date; mustered out with company, November 1, 1898, at Amsterdam, N. Y.

McNEIL, THOMAS J.—Age, 37 years. Enlisted, May 2, 1898, at Cohoes, to serve two years; mustered in as first sergeant, Co. B, May 16, 1898; as second lieutenant, July 5, 1898; mustered out with company, October 25, 1898, at Cohoes, N. Y.; commissioned second lieutenant, July 2, 1898, with rank from same date, vice Thompson, transferred to Two Hundred and First New York Volunteer Infantry.

McOMBER, HOWARD.—Age, 21 years. Enlisted, May 2, 1898, at Queensbury, to serve two years; mustered in as private, Co. K, May 16, 1898; mustered out with company, October 29, 1898, at Glens Falls, N. Y.

McQUEEN, HARRY A.—Age, 21 years. Enlisted, May 18, 1898, at Camp Black, to serve two years; mustered in as private, Co. I, same date; mustered out with company, October 28, 1898, at Whitehall, N. Y.

MEACHAM, JOHN C.—Age, 22 years. Enlisted, May 2, 1898, at Troy, to serve two years; mustered in as private, Co. C, May 17, 1898; mustered out with company, October 25, 1898, at Troy, N. Y.

MELVIN, THOMAS.—Age, 34 years. Enlisted, May 2, 1898, at Whitehall, to serve two years; mustered in as private, Co. I, May 16, 1898; promoted corporal, July 7, 1898; mustered out with company, October 28, 1898, at Whitehall, N. Y.

MERENESS, LOWELL.—Age, 21 years. Enlisted, May 13, 1898, at Camp Black, to serve two years; mustered in as private, Co. H, May 16, 1898; mustered out with company, November 1, 1898, at Amsterdam, N. Y.

MESSENGER, JOHN J.—Age, 24 years. Enlisted, May 2, 1898, at Troy, to serve two years; mustered in as private, Co. C, May 17, 1898; mustered out with company, October 25, 1898, at Troy, N. Y.

MESSIER, JOSEPH J.—Age, 21 years. Enlisted, May 2, 1898, at Cohoes, to serve two years; mustered in as private, Co. B, May 16, 1898; mustered out with company, October 25, 1898, at Cohoes, N. Y.

MESSMER, CHARLES P.—Age, — years. Enlisted, June 24, 1898, at Schenectady, to serve two years; mustered in as private, Co. F, same date; mustered out with company, October 31, 1898, at Schenectady, N. Y.

MESSMER, ERNEST.—Age, 28 years. Enlisted, May 2, 1898, at Schenectady, to serve two years; mustered in as private, Co. E, May 16, 1898; mustered out with company, October 31, 1898, at Schenectady, N. Y.

METZGER, CHARLES E.—Age, 24 years. Enlisted, May 2, 1898, at Schenectady, to serve two years; mustered in as wagoner, Co. E, May 16, 1898; returned to ranks, June 3, 1898; mustered out with company, October 31, 1898, at Schenectady, N. Y.

METZGER, WILLIAM W.—Age, 21 years. Enlisted, May 2, 1898, at Schenectady, to serve two years; mustered in as private, Co. E, May 16, 1898; mustered out with company, October 31, 1898, at Schenectady, N. Y.

MIDDLEWORTH, HENRY V.—Age, 26 years. Enlisted, May 2, 1898, at Queensbury, to serve two years; mustered in as private, Co. K, May 16, 1898; mustered out with company, October 29, 1898, at Glens Falls, N. Y.

MILLER, BRENT.—Age, 23 years. Enlisted, May 2, 1898, at Mohawk, to serve two years; mustered in as private, Co. G, May 16, 1898; mustered out with company, November 1, 1898, at Herkimer, N. Y.

MILLER, H. QUINCY.—Age, 38 years. Enlisted, May 2, 1898, at Troy, to serve two years; mustered in as private, Co. D, May 16, 1898; promoted corporal, July 7, 1898; mustered out with company, October 25, 1898, at Troy, N. Y.

MILLER, JAMES S.—Age, — years. Enlisted, June 27, 1898, at Troy, to serve two years; mustered in as private, Co. D, same date; mustered out with company, October 25, 1898, at Troy, N. Y.

MILLER, ROBERT I.—Age, 19 years. Enlisted, May 2, 1898, at Saratoga, to serve two years; mustered in as private, Co. L, May 16, 1898; mustered out with company, October 27, 1898, at Saratoga, N. Y.

MILLER, WILLIAM W.—Age, 18 years. Enlisted, May 2, 1898, at Schenectady, to serve two years; mustered in as private, Co. E, May 16, 1898; mustered out with company, October 31, 1898, at Schenectady, N. Y.

MINER, JAMES F.—Age, 21 years. Enlisted, May 2, 1898, at Saratoga, to serve two years; mustered in as private, Co. L, May 16, 1898; mustered out with company, October 27, 1898, at Schenectady, N. Y.

MINEY, JOSEPH A.—Age, 21 years. Enlisted, May 2, 1898, at Troy, to serve two years; mustered in as private, Co. D, May 16, 1898; mustered out with company, October 25, 1898, at Troy, N. Y.

MINGAY, ROBERT P.—Age, 22 years. Enlisted, May 2, 1898, at Saratoga, to serve two years; mustered in as musician, Co. L, May 16, 1898; mustered out with company, October 27, 1898, at Saratoga, N. Y.

MITCHELL, JOSEPH V.—Age, 21 years. Enlisted, May 14, 1898, at Camp Black, to serve two years; mustered in as private, Co. K, May 16, 1898; mustered out with company, October 29, 1898, at Glens Falls, N. Y.

MOLLEUR, HENRY S.—Age, 21 years. Enlisted, May 14, 1898, at Cohoes, to serve two years; mustered in as private, Co. B, May 16, 1898; mustered out with company, October 25, 1898, at Cohoes, N. Y.

MONAHAN, JOSEPH.—Age, 35 years. Enlisted, May 2, 1898, at Saratoga, to serve two years; mustered in as private, Co. L, May 16, 1898; appointed wagoner, July 1, 1898; mustered out with company, October 27, 1898, at Saratoga, N. Y.

MONGES, RICHARD FARMER.—Age, 25 years. Enlisted, May 2, 1898, at Schenectady, to serve two years; mustered in as private, Co. F, May 16, 1898; mustered out with company, October 31, 1898, at Schenectady, N. Y.

MOORE, AUGUSTUS ANDREW.—Age, — years. Enlisted, July 1, 1898, at Schenectady, to serve two years; mustered in as private, Co. E, same date; mustered out with company, October 31, 1898, at Schenectady, N. Y.

MOORE, CHARLES B.—Age, 29 years. Enlisted, May 2, 1898, at Troy, to serve two years; mustered in as private, Co. D, May 16, 1898; mustered out with company, October 25, 1898, at Troy, N. Y.

MOORE, WILLIAM A.—Age, 21 years. Enlisted, May 2, 1898, at Whitehall, to serve two years; mustered in as private, Co. I, May 16, 1898; mustered out with company, October 28, 1898, at Whitehall, N. Y.

MOORES, CHARLES H.—Age, 23 years. Enlisted, May 2, 1898, at Troy, to serve two years; mustered in as private, Co. D, May 16, 1898; mustered out with company, October 25, 1898, at Troy, N. Y.

MORAN, JOHN HENRY.—Age, 25 years. Enlisted, May 15, 1898, at Camp Black, to serve two years; mustered in as private, Co. E, May 16, 1898; mustered out with company, October 31, 1898, at Schenectady, N. Y.

MORAN, JOSEPH.—Age, — years. Enlisted, June 27, 1898, at Troy, to serve two years; mustered in as private, Co. C, same date; mustered out with company, October 25, 1898, at Troy, N. Y.

MORONEY, EDWARD J.—Age, 24 years. Enlisted, May 2, 1898, at Amsterdam, to serve two years; mustered in as private, Co. H, May 16, 1898; promoted corporal, July 7, 1898; mustered out with company, November 1, 1898, at Amsterdam, N. Y.

MORRIS, HARRY J.—Age, 24 years. Enlisted, May 2, 1898, at Saratoga, to serve two years; mustered in as private, Co. L, May 16, 1898; promoted corporal, July 7, 1898; mustered out with company, October 27, 1898, at Saratoga, N. Y.

MORRIS, JESSE S.—Age, 25 years. Enlisted, May 2, 1898, at Saratoga, to serve two years; mustered in as sergeant, Co. L, May 16, 1898; mustered out with company, October 27, 1898, at Saratoga, N. Y.

MORRIS, LEWIS A.—Age, 21 years. Enlisted, May 2, 1898, at Queensbury, to serve two years; mustered in as corporal, Co. K, May 16, 1898; mustered out with company, October 29, 1898, at Glens Falls, N. Y.

MORRISON, CHARLES H.—Age, — years. Enlisted, June 27, 1898, at Troy, to serve two years; mustered in as private, Co. D, same date; died of typhoid fever, August 10, 1898, in Fort McPherson Hospital, Ga.

MORRISON, EDWARD F.—Age, 18 years. Enlisted, May 14, 1898, at Camp Black, to serve two years; mustered in as private, Co. K, May 16, 1898; mustered out with company, October 29, 1898, at Glens Falls, N. Y.

MORSE, CHARLES D.—Age, 21 years. Enlisted, May 2, 1898, at Mohawk, to serve two years; mustered in as private, Co. G, May 16, 1898; mustered out with company, November 1, 1898, at Herkimer, N. Y.

MORSE, FRANK B.—Age, — years. Enlisted, June 25, 1898, at Hoosick Falls, to serve two years; mustered in as private, Co. M, same date; mustered out with company, October 26, 1898, at Hoosick Falls, N. Y.

MORTENSEN, JOHN G.—Age, 22 years. Enlisted, May 2, 1898, at Cohoes, to serve two years; mustered in as private, Co. B, May 16, 1898; mustered out with company, October 25, 1898, at Cohoes, N. Y.

MORTON, FREDERICK E.—Age, 25 years. Enlisted, May 2, 1898, at Troy, to serve two years; mustered in as private, Co. C, May 17, 1898; discharged, August 2, 1898, at Fernandina, Fla.

MOSS, NELSON A.—Age, 27 years. Enlisted, May 2, 1898, at Queensbury, to serve two years; mustered in as sergeant, Co. K, May 16, 1898; mustered out with company, October 29, 1898, at Glens Falls, N. Y.

MOTT, SELDON W.—Age, 34 years. Enrolled, May 2, 1898, at Queensbury, to serve two years; mustered in as first lieutenant, Co. K, May 16, 1898; mustered out with company, October 29, 1898, at Glens Falls, N. Y.; commissioned first lieutenant, May 16, 1898, with rank from same date, original.

MULRYAN, JOHN.—Age, — years. Enlisted, June 27, 1898, at Troy, to serve two years; mustered in as private, Co. D, same date; mustered out with company, October 25, 1898, at Troy, N. Y.

MURNANE, EDWARD T.—Age, 21 years. Enlisted, May 2, 1898, at Troy, to serve two years; mustered in as private, Co. C, May 17, 1898; mustered out with company, October 25, 1898, at Troy, N. Y.

MURPHY, 2D, EDWARD.—Age, 28 years. Enlisted, May 2, 1898, at Troy, to serve two years; mustered in as corporal, Co. A, May 17, 1898; discharged, to date, May 20, 1898, at Tampa, Fla., to accept appointment as captain and assistant adjutant-general, United States Volunteers.

MURPHY, MICHAEL.—Age, 27 years. Enlisted, May 14, 1898, at Camp Black, to serve two years; mustered in as private, Co. K, May 16, 1898; mustered out with company, October 29, 1898, at Glens Falls, N. Y.

MURRAY, JOHN.—Age, 26 years. Enlisted, May 2, 1898, at Mohawk, to serve two years; mustered in as corporal, Co. G, May 16, 1898; mustered out with company, November 1, 1898, at Herkimer, N. Y.

MURRAY, JR., JOHN W.—Age, 25 years. Enlisted, May 13, 1898, at Camp Black, to serve two years; mustered in as private, Co. H, May 16, 1898; mustered out with company, November 1, 1898, at Amsterdam, N. Y.

MYERS, CHARLES L.—Age, — years. Enlisted, June 24, 1898, at Schenectady, to serve two years; mustered in as private, Co. E, same date; mustered out with company, October 31, 1898, at Schenectady, N. Y.

MYERS, JOHN A.—Age, 25 years. Enlisted, May 2, 1898, at Amsterdam, to serve two years; mustered in as private, Co. H, May 16, 1898; promoted corporal, July 7, 1898; mustered out with company, November 1, 1898, at Amsterdam, N. Y.

MYERS, MORRIS.—Age, — years. Enlisted, June 27, 1898, at Troy, to serve two years; mustered in as private, Co. C, same date; mustered out with company, October 25, 1898, at Troy, N. Y.

MYERS, RAY.—Age, 22 years. Enlisted, May 2, 1898, at Hoosick Falls, to serve two years; mustered in as private Co. M May 16, 1898; mustered out with company, October 26, 1898, at Hoosick Falls, N. Y.

MYERS, W. FENTON.—Age, 29 years. Enlisted, May 2, 1898, at Amsterdam, to serve two years; mustered in as private, Co. H, May 16, 1898; promoted corporal, July 7, 1898; mustered out with company, November 1, 1898, at Amsterdam N. Y.

MYERS, WILLARD H.—Age, — years. Enlisted, June 28, 1898, at Saratoga, to serve two years; mustered in as private Co. L, same date; mustered out with company, October 27, 1898, at Saratoga, N. Y.

MYERSON, CHARLES.—Age, 19 years. Enlisted, May 14, 1898, at Camp Black, to serve two years; mustered in as private, Co. K, May 16, 1898; mustered out with company, October 29, 1898, at Glens Falls, N. Y.

NARROW, FRED J.—Age, 21 years. Enlisted, May 2, 1898, at Queensbury, to serve two years; mustered in as private, Co. K, May 16, 1898; mustered out with company, October 29, 1898, at Glens Falls, N. Y.

NEEF, JOHN W. F.—Age, — years. Enlisted, June 28, 1898, at Saratoga, to serve two years; mustered in as private Co. L, same date; mustered out with company, October 27, 1898, at Saratoga, N. Y.

NELLIS, WEBSTER W.—Age, 27 years. Enlisted, May 2, 1898, at Amsterdam, to serve two years; mustered in as private, Co. H, May 16, 1898; died of typhoid fever, September 21, 1898, at Amsterdam, N. Y.

NESBITT JAMES W.—Age, 19 years. Enlisted, May 2, 1898, at Mohawk, to serve two years; mustered in as private, Co. G, May 16, 1898; mustered out with company, November 1, 1898, at Herkimer, N. Y.

NETHAWAY, CHARLES.—Age, 28 years. Enlisted, May 2, 1898, at Troy, to serve two years; mustered in as private, Co. D, May 16, 1898; mustered out with company, October 25, 1898, at Troy N. Y.

NEVILLE, LEWIS.—Age, — years. Enlisted, June 27, 1898, at Troy, to serve two years; mustered in as private, Co. C, same date; mustered out with company, October 25, 1898, at Troy, N. Y.

NEWELL, LEONARD.—Age, 22 years. Enlisted, May 2, 1898, at Amsterdam, to serve two years; mustered in as sergeant Co. H, May 16, 1898; returned to ranks, no date; appointed musician, August 20, 1898; mustered out with company, November 1, 1898, at Amsterdam, N. Y.

NEWKIRK, WALTER.—Age, 20 years. Enlisted, May 2, 1898, at Amsterdam, to serve two years; mustered in as musician, Co. H, May 16, 1898; mustered out with company, November 1, 1898, at Amsterdam, N. Y.

NEWLAND, CHARLES.—Age, 27 years. Enlisted, May 2, 1898, at Amsterdam, to serve two years; mustered in as private Co. H, May 16, 1898; mustered out December 27, 1898, at Fort McPherson, Ga.

NEWMAN, WILLIAM P.—Age, 21 years. Enlisted, May 2, 1898, at Queensbury, to serve two years; mustered in as private, Co. K, May 16, 1898; mustered out with company, October 29, 1898, at Glens Falls, N. Y.

NIAL, DANIEL F.—Age, 31 years. Enlisted, May 2, 1898, at Troy, to serve two years; mustered in as sergeant, Co. D, May 16, 1898; mustered out with company, October 25, 1898, at Troy, N. Y.

NICHOLS, FRED R.—Age, 27 years. Enlisted, May 2, 1898, at Whitehall, to serve two years; mustered in as private, Co. I, May 16, 1898; mustered out with company, October 28, 1898, at Whitehall, N. Y.

NICHOLS, FREDERICK P.— Age, 26 years. Enlisted, May 2, 1898, at Troy, to serve two years; mustered in as private, Co. C, May 17, 1898; killed by lightning, June 24, 1898, at Tampa Fla.

NICHOLSON, HENRY W.—Age, 25 years. Enlisted, May 2, 1898, at Cohoes, to serve two years; mustered in as private, Co. B, May 16, 1898; mustered out with company, October 25, 1898, at Cohoes N. Y.

NICHOLSON, JOHN J.—Age, 30 years. Enlisted, May 2, 1898, at Troy, to serve two years; mustered in as corporal, Co. D, May 16, 1898; mustered out with company, October 25, 1898, at Troy, N. Y.

NICHOLSON, JOHN T.—Age, 22 years. Enlisted, May 2, 1898, at Cohoes, to serve two years; mustered in as private, Co. B, May 16, 1898; mustered out with company, October 25, 1898, at Cohoes, N. Y.

NIEPEL, PAUL.—Age, 22 years. Enlisted, May 2, 1898, at Mohawk, to serve two years; mustered in as private, Co. G, May 16, 1898; mustered out with company, November 1, 1898, at Herkimer, N. Y.

NILES, THOMAS.—Age, 21 years. Enlisted, May 13, 1898, at Troy, to serve two years; mustered in as private, Co. C, May 17, 1898; mustered out with company, October 25, 1898, at Troy, N. Y.

NIVISON, WILLIAM D.—Age, 21 years. Enlisted, May 13, 1898, at Camp Black, to serve two years; mustered in as private, Co. F, May 16, 1898; mustered out with company, October 31, 1898, at Schenectady, N. Y.

NOETZEL, OSCAR W.—Age, 28 years. Enlisted, May 2, 1898, at Troy, to serve two years; mustered in as private, Co. A, May 17, 1898; mustered out with company, October 25, 1898, at Troy, N. Y.

NOLAN, CHARLES A.—Age, 32 years. Enlisted, May 2, 1898, at Whitehall, to serve two years; mustered in as private, Co. I, May 16, 1898; mustered out with company, October 28, 1898, at Whitehall, N. Y.

NOLAN, HENRY T.—Age, 22 years. Enlisted, May 2, 1898, at Cohoes, to serve two years; mustered in as private, Co. B, May 16, 1898; mustered out with company, October 25, 1898, at Cohoes, N. Y.

NOLAN, JAMES M.—Age, 26 years. Enlisted, May 15, 1898, at Camp Black, to serve two years; mustered in as private, Co. E, May 16, 1898; mustered out with company, October 31, 1898, at Schenectady, N. Y.

NOONEN, JOHN E.—Age, — years. Enlisted, June 25, 1898, at Mohawk, to serve two years; mustered in as private, Co. G, same date; mustered out with company, November 1, 1898, at Herkimer, N. Y.

NORCROSS, WILLARD D.—Age, 28 years. Enlisted, May 2, 1898, at Queensbury, to serve two years; mustered in as corporal, Co. K, May 16, 1898; mustered out with company, October 29, 1898, at Glens Falls, N. Y.

NORMILE, NICHOLAS J.—Age, 23 years. Enlisted, May 2, 1898, at Cohoes, to serve two years; mustered in as private, Co. B, May 16, 1898; promoted corporal, July 18, 1898; mustered out with company, October 25, 1898, at Cohoes, N. Y.

OAKLEY, PORTER S.—Age, 31 years. Enlisted, May 2, 1898, at Troy, to serve two years; mustered in as sergeant, Co. A, May 17, 1898; mustered out with company, October 25, 1898, at Troy, N. Y.

O'BRIEN, FRANK.—Age, 25 years. Enlisted, May 2, 1898, at Mohawk, to serve two years; mustered in as private, Co. G, May 16, 1898; mustered out with company, November 1, 1898, at Herkimer, N. Y.

O'BRIEN, JOHN H.—Age, — years. Enlisted, June 27, 1898, at Troy, to serve two years; mustered in as private, Co. C, same date; mustered out with company, October 25, 1898, at Troy, N. Y.

O'BRIEN, MICHAEL J.—Age, 23 years. Enlisted, May 13, 1898, at Troy, to serve two years; mustered in as private, Co. C, May 17, 1898; died of typhoid fever, August 19, 1898, at Fernandina, Fla.

O'BRIEN, PIERCE J.—Age, 23 years. Enlisted, May 2, 1898, at Troy, to serve two years; mustered in as private, Co. C, May 17, 1898; transferred to United States Army Hospital Corps, July 1, 1898.

O'CONNOR, JAMES H.—Age, — years. Enlisted, June 29, 1898, at Glens Falls, to serve two years; mustered in as private, Co. K, same date; mustered out with company, October 29, 1898, at Glens Falls, N. Y.

O'DONNELL, MICHAEL A.—Age, — years. Enlisted, June 26, 1898, at Cohoes, to serve two years; mustered in as private, Co. B, same date; mustered out with company, October 25, 1898, at Cohoes, N. Y.

OGDEN, JAMES.—Age, — years. Enlisted, July 1, 1898, at Schenectady, to serve two years; mustered in as private, Co. F, same date; mustered out with company, October 31, 1898, at Schenectady, N. Y.

O'HARA, JAMES.—Age, 24 years. Enlisted, May 2, 1898, at Whitehall, to serve two years; mustered in as private, Co. I, May 16, 1898; mustered out with company, October 28, 1898, at Whitehall, N. Y.

O'HEARN, EDWARD J.—Age, 24 years. Enlisted, May 2, 1898, at Cohoes, to serve two years; mustered in as corporal, Co. B, May 16, 1898; promoted sergeant, July 7, 1898; mustered out with company, October 25, 1898, at Cohoes, N. Y.

OLCOTT, FRANK.—Age, 25 years. Enlisted, May 2, 1898, at Whitehall, to serve two years; mustered in as private, Co. I, May 16, 1898; mustered out with company, October 28, 1898, at Whitehall, N. Y.

OLDER, THEODORE.—Age, 25 years. Enlisted, May 2, 1898, at Amsterdam, to serve two years; mustered in as private, Co. H, May 16, 1898; mustered out with company, November 1, 1898, at Amsterdam, N. Y.

OLENA, EDGAR J.—Age, 19 years. Enlisted, May 2, 1898, at Troy, to serve two years; mustered in as private, Co. D, May 16, 1898; died of typhoid fever, September 4, 1898, at Troy, N. Y.

OLLIVIER, CHARLES A.—Age, 19 years. Enlisted, May 2, 1898, at Troy, to serve two years; mustered in as private, Co. C, May 17, 1898; mustered out with company, October 25, 1898, at Troy, N. Y.

OLMSTEAD, BENAGER.—Age, — years. Enlisted, June 27, 1898, at Troy, to serve two years; mustered in as private, Co. C, same date; mustered out with company, October 25, 1898, at Troy, N. Y.

OLMSTED, HARRY J.—Age, 24 years. Enlisted, May 2, 1898, at Saratoga, to serve two years; mustered in as private, Co. L, May 16, 1898; mustered out with company, October 27, 1898, at Saratoga, N. Y.

O'LOUGHLIN, PHILIP J.—Age, 27 years. Enlisted, May 2, 1898, at Troy, to serve two years; mustered in as private, Co. C, May 17, 1898; mustered out with company, October 25, 1898, at Troy, N. Y.

O'MELIA, FRED A.—Age, — years. Enlisted, June 26, 1898, at Cohoes, to serve two years; mustered in as private, Co. B, same date; mustered out with company, October 25, 1898, at Cohoes, N. Y.

O'ROURKE, JOHN F.—Age, 21 years. Enlisted, May 13, 1898, at Camp Black, to serve two years; mustered in as private, Co. E, May 16, 1898; mustered out with company, October 31, 1898, at Schenectady, N. Y.

ORR, HARRY R.—Age, 19 years. Enlisted, May 2, 1898, at Schenectady, to serve two years; mustered in as private, Co. E, May 16, 1898; mustered out with company, October 31, 1898, at Schenectady, N. Y.

OSBORN GEORGE J.—Age, 25 years. Enlisted, May 2, 1898, at Amsterdam, to serve two years; mustered in as private, Co. H, May 16, 1898; mustered out with company, November 1, 1898, at Amsterdam, N. Y.

OSTRANDER, CHARLES ALFRED.—Age, — years. Enlisted, June 28, 1898, at Saratoga, to serve two years; mustered in as private, Co. L, same date; mustered out with company, October 27, 1898, at Saratoga, N. Y.

OSTRANDER, SAMUEL.—Age, 22 years. Enlisted, May 2, 1898, at Saratoga, to serve two years; mustered in as private, Co. L, May 16, 1898; mustered out with company, October 27, 1898, at Saratoga, N. Y.

OTTENBURG, CARL D.—Age, 23 years. Enlisted, May 2 1898, at Whitehall, to serve two years; mustered in as private, Co. I, May 16, 1898; mustered out with company, October 28, 1898, at Whitehall, N. Y.

PAGE, CHARLES J.—Age, — years. Enlisted, June 24, 1898, at Schenectady, to serve two years; mustered in as private, Co. E, same date; mustered out with company, October 31, 1898, at Schenectady, N. Y.

PARADISE, PHILIP J.—Age, 24 years. Enlisted, May 2, 1898, at Cohoes, to serve two years; mustered in as private, Co. B, May 16, 1898; mustered out with company, October 25, 1898, at Cohoes, N. Y.

PARKER, ROBERTSON A.—Age, 18 years. Enlisted, May 2, 1898, at Saratoga, to serve two years; mustered in as private, Co. L, May 16, 1898; died of typhoid fever, September 5, 1898, at Fernandina, Fla.

PARKS, JR., FRANK L.—Age, 28 years. Enlisted, May 2, 1898, at Queensbury, to serve two years; mustered in as private, Co. K, May 16, 1898; promoted corporal, June 9, 1898; died of typhoid fever, October 13, 1898, at South Glens Falls, N. Y.

PARO, JONAS E.—Age, 26 years. Enlisted, May 2, 1898, at Whitehall, to serve two years; mustered in as private, Co. I, May 16, 1898; mustered out with company, October 28, 1898, at Whitehall, N. Y.

PARSONS, CHARLES E.—Age, 24 years. Enlisted, May 2, 1898, at Schenectady, to serve two years; mustered in as sergeant, Co. E, May 16, 1898; as second lieutenant, July 5, 1898; mustered out with company, October 31, 1898, at Schenectady, N. Y.; commissioned second lieutenant, July 2, 1898, with rank from same date, vice Hutton, promoted, first lieutenant.

PATEMAN, EVERETT E.—Age, 21 years. Enlisted, May 2, 1898, at Troy, to serve two years; mustered in as private, Co. D, May 16, 1898; promoted corporal, July 7, 1898; mustered out with company, October 25, 1898, at Troy, N. Y.

PATTERSON, CARLOS C.—Age, 29 years. Enlisted, May 2, 1898, at Queensbury, to serve two years; mustered in as private, Co. K, May 16, 1898; appointed wagoner, May 16, 1898; mustered out with company, October 29, 1898, at Glens Falls, N. Y.

PAUL, CHARLES F.—Age, 32 years. Enlisted, May 2, 1898, at Saratoga, to serve two years; mustered in as private, Co. L, May 16, 1898; promoted corporal, July 7, 1898; mustered out with company, October 27, 1898, at Saratoga, N. Y.

PEACOCK, WILLIAM B. F.—Age, 23 years. Enlisted, May 2, 1898, at Hoosick Falls, to serve two years; mustered in as private, Co. M, May 16, 1898; mustered out with company, October 26, 1898, at Hoosick Falls, N. Y.

PEARSON, DAVID.—Age, 23 years. Enlisted, May 2, 1898, at Cohoes, to serve two years; mustered in as private, Co. B, May 16, 1898; mustered out with company, October 25, 1898, at Cohoes, N. Y.; also borne as Pierson.

PECK, JAMES.—Age, — years. Enlisted, June 24, 1898, at Schenectady, to serve two years; mustered in as private, Co. E, same date; mustered out with company, October 31, 1898, at Schenectady, N. Y.

PEEK, HARLEY A.—Age, 22 years. Enlisted, May 2, 1898, at Amsterdam, to serve two years; mustered in as sergeant, Co. H, May 16, 1898; mustered out with company, November 1, 1898, at Amsterdam, N. Y.

PEEK, JOHN C.—Age, 35 years. Enlisted, May 2, 1898, at Amsterdam, to serve two years; mustered in as private, Co. H, May 16, 1898; mustered out with company, November 1, 1898, at Amsterdam, N. Y.

PELLETREAN, PAUL M.—Age, 21 years. Enlisted, May 2, 1898, at Schenectady, to serve two years; mustered in as corporal, Co. E, May 16, 1898; mustered out with company, October 31, 1898, at Schenectady, N. Y.

PENFIELD, FRANK O.—Age, 22 years. Enlisted, May 2, 1898, at Mohawk, to serve two years; mustered in as private, Co. G, May 16, 1898; mustered out with company, November 1, 1898, at Herkimer, N. Y.

PENNOYER, FRED L.—Age, 25 years. Enlisted, May 2, 1898, at Saratoga, to serve two years; mustered in as sergeant, Co. L, May 16, 1898; mustered out with company, October 27, 1898, at Saratoga, N. Y.

PENOYAR, WILLIAM H.—Age, 25 years. Enlisted, May 2, 1898, at Schenectady, to serve two years; mustered in as private, Co. F, May 16, 1898; mustered out with company, October 31, 1898, at Schenectady, N. Y.

PERRIN, HARRY.—Age, 19 years. Enlisted, May 2, 1898, at Cohoes, to serve two years; mustered in as private, Co. B, May 16, 1898; mustered out with company, October 25, 1898, at Cohoes, N. Y.

PERRY, GEORGE N.—Age, 28 years. Enlisted, May 2, 1898, at Cohoes, to serve two years; mustered in as musician, Co. B, May 16, 1898; mustered out with company, May 16, 1898, at Cohoes, N. Y.

PETERS, DEWITT C.—Age, — years. Enlisted, June 24, 1898, at Schenectady, to serve two years; mustered in as private, Co. E, same date; mustered out with company, October 31, 1898, at Schenectady, N. Y.

PETTY, JR., ADELBERT W.—Age, 25 years. Enlisted, May 2, 1898, at Troy, to serve two years; mustered in as private, Co. D, May 16, 1898; mustered out with company, October 25, 1898, at Troy, N. Y.

PFENDER, PHILIP.—Age, 24 years. Enlisted, May 2, 1898, at Schenectady, to serve two years; mustered in as private, Co. E, May 16, 1898; mustered out with company, October 31, 1898, at Schenectady, N. Y.

PHELAN, JAMES J.—Age, 29 years. Enrolled, May 2, 1898, at Troy, to serve two years; mustered in as first lieutenant and regimental adjutant, May 11, 1898; mustered out, November 2, 1898, at New York city, as captain and regimental adjutant; commissioned captain and regimental-adjutant, May 11, 1898, with rank from same date, original.

PHELAN, JOHN F.—Age, 29 years. Enlisted, May 13, 1898, at Camp Black, to serve two years; mustered in as private, Co. H, May 16, 1898; mustered out with company, November 1, 1898, at Amsterdam, N. Y.

PHILLIPS, GAY H.—Age, 21 years. Enlisted, May 14, 1898, at Cohoes, to serve two years; mustered in as private, Co. B, May 16, 1898; mustered out with company, October 25, 1898, at Cohoes, N. Y.

PHILLIPS, JESSE.—Age, — years. Enlisted, July 1, 1898, at Amsterdam, to serve two years; mustered in as private, Co. H, same date; mustered out with company, November 1, 1898, at Amsterdam, N. Y.

PHOENIX, GEORGE J.—Age, — years. Enlisted, June 26, 1898, at Cohoes, to serve two years; mustered in as private, Co. B, same date; mustered out with company, October 25, 1898, at Cohoes, N. Y.

PIERCE, THOMAS R.—Age, 21 years. Enlisted, May 2, 1898, at Saratoga, to serve two years; mustered in as private, Co. L, May 16, 1898; mustered out with company, October 29, 1898, at Saratoga, N. Y.

PIERSON, DAVID, see David Pearson.

PIKE, WEBSTER M.—Age, 22 years. Enlisted, May 2, 1898, at Troy, to serve two years; mustered in as private, Co. A, May 17, 1898; mustered out with company, October 25, 1898, at Troy, N. Y.

PILOTTE, PROSPER I.—Age, 18 years. Enlisted, May 14, 1898, at Cohoes, to serve two years; mustered in as private, Co. B, May 14, 1898; mustered out with company, October 25, 1898, at Cohoes, N. Y.

PLUDE, FRED.—Age, 23 years. Enlisted, May 2, 1898, at Cohoes, to serve two years; mustered in as private, Co. B, May 16, 1898; mustered out with company, October 25, 1898, at Cohoes, N. Y.

PLUE, HERBERT J.—Age, 20 years. Enlisted, May 2, 1898, at Queensbury, to serve two years; mustered in as private, Co. K, May 16, 1898; mustered out with company, October 29, 1898, at Glens Falls, N. Y.

PLUM, DAVID B.—Age, 28 years. Enlisted, May 2, 1898, at Troy, to serve two years; mustered in as first sergeant, Co. A, May 17, 1898; mustered out with company, October 25, 1898, at Troy, N. Y.

PODVIN, WILLIAM A.—Age, — years. Enlisted, June 22, 1898, at Glens Falls, to serve two years; mustered in as private, Co. K, same date; mustered out with company, October 29, 1898, at Glens Falls, N. Y.

PORATH, WILLIAM.—Age, — years. Enlisted, July 1, 1898, at Amsterdam, to serve two years; mustered in as private, Co. H, same date; mustered out with company, November 1, 1898, at Amsterdam, N. Y.

PORTER, WILSON T.—Age, — years. Enlisted, June 28, 1898, at Saratoga, to serve two years; mustered in as private, Co. L, same date; mustered out with company, October 27, 1898, at Saratoga, N. Y.

POTTER, ERNEST L.—Age, 33 years. Enlisted, May 2, 1898, at Saratoga, to serve two years; mustered in as private, Co. L, May 16, 1898; mustered out with company, October 27, 1898, at Saratoga, N. Y.

POTTER, LOUIS E.—Age, 34 years. Enrolled, May 2, 1898, at Hoosick Falls, to serve two years; mustered in as second lieutenant, Co. M, May 16, 1898; mustered out with company, October 26, 1898, at Hoosick Falls, N. Y.; commissioned second lieutenant, May 16, 1898, with rank from same date, original.

POTTER, RIAL S.—Age, 21 years. Enlisted, May 2, 1898, at Troy, to serve two years; mustered in as private, Co. D, May 16, 1898; mustered out with company, October 25, 1898, at Troy, N. Y.

POTTER, WILLIAM.—Age, 19 years. Enlisted, May 2, 1898, at Schenectady, to serve two years; mustered in as private, Co. F, May 16, 1898; mustered out with company, October 31, 1898, at Schenectady, N. Y.

POWELL, ALBERT A.—Age, — years. Enlisted, June 28, 1898, at Schenectady, to serve two years; mustered in as private, Co. F, same date; mustered out with company, October 31, 1898, at Schenectady, N. Y.

POWERS, AUER E.—Age, 27 years. Enlisted, May 2, 1898, at Hoosick Falls, to serve two years; mustered in as private, Co. M, May 16, 1898; died of typhoid fever, August 21, 1898, at Fort McPherson, Ga.

POWERS, NICHOLAS.—Age, — years. Enlisted, June 27, 1898, at Troy, to serve two years; mustered in as private, Co. D, same date; mustered out with company, October 25, 1898, at Troy, N. Y.

POWERS, RICHARD J.—Age, 26 years. Enlisted, May 2, 1898, at Cohoes, to serve two years; mustered in as sergeant, Co. B, May 16, 1898; mustered out with company, October 25, 1898, at Cohoes, N. Y.

PRATT, SEYMOUR.—Age, 26 years. Enlisted, May 14, 1898, at Camp Black, to serve two years; mustered in as private, Co. K, May 16, 1898; mustered out with company, October 29, 1898, at Glens Falls, N. Y.

PREFONTAINE, ALBERT G.—Age, 19 years. Enlisted, June 27, 1898, at Whitehall, to serve two years; mustered in as private, Co. D, same date; mustered out with company, October 28, 1898, at Whitehall, N. Y.

PREFONTAINE, EMILLE O.—Age, 21 years. Enlisted, May 2, 1898, at Whitehall, to serve two years; mustered in as private, Co. I, May 16, 1898; mustered out with company, October 28, 1898, at Whitehall, N. Y.

PRENTISS, CHARLES A.—Age, 24 years. Enlisted, May 2, 1898, at Hoosick Falls, to serve two years; mustered in as musician, Co. M, May 16, 1898; mustered out with company, October 26, 1898, at Hoosick Falls, N. Y.

PRINDLE, ALBERT.—Age, 21 years. Enlisted, June 27, 1898, at Whitehall, to serve two years; mustered in as private, Co. I, same date; mustered out with company, October 28, 1898, at Whitehall, N. Y.

PRINDLE, EUGENE P.—Age, — years. Enlisted, June 25, 1898, at Hoosick Falls, to serve two years; mustered in as private, Co. M, same date; mustered out with company, October 26, 1898, at Hoosick Falls, N. Y.

PROUTY, HARVEY C.—Age, 22 years. Enlisted, May 2, 1898, at Queensbury, to serve two years; mustered in as private, Co. K, May 16, 1898; promoted corporal, July 7, 1898; mustered out with company, October 29, 1898, at Glens Falls, N. Y.

PROVO, ALFRED W.—Age, 27 years. Enlisted, May 2, 1898, at Troy, to serve two years; mustered in as private, Co. D, May 16, 1898; mustered out with company, October 25, 1898, at Troy, N. Y.

PROVO, AUGUSTUS.—Age, 20 years. Enlisted, May 2, 1898, at Cohoes, to serve two years; mustered in as private, Co. B, May 16, 1898; mustered out with company, October 25, 1898, at Cohoes, N. Y.

PROVO, FRANK.—Age, — years. Enlisted, June 26, 1898, at Cohoes, to serve two years; mustered in as private, Co. B, same date; mustered out with company, October 25, 1898, at Cohoes, N. Y.

PULVER, PRAXTON B.—Age, — years. Enlisted, June 22, 1898, at Glens Falls, to serve two years; mustered in as private, Co. K, same date; mustered out with company, October 29, 1898, at Glens Falls, N. Y.

PURCELL, JOHN A.—Age, 31 years. Enlisted, May 15, 1898, at Schenectady, to serve two years; mustered in as private, Co. I, May 16, 1898; mustered out with company, October 31, 1898, at Schenectady, N. Y.

PURMAN, WILLIAM M.—Age, 25 years. Enlisted, May 2, 1898, at Schenectady, to serve two years; mustered in as corporal, Co. E, May 16, 1898; transferred to First Regiment, United States Volunteer Engineers, May 28, 1898.

PUTMAN, HENRY V.—Age, 22 years. Enlisted, May 2, 1898, at Amsterdam, to serve two years; mustered in as private, Co. H, May 16, 1898; promoted corporal, July 7, 1898; mustered out with company, November 1, 1898, at Amsterdam, N. Y.

PUTNAM, ARTHUR.—Age, 43 years. Enlisted, May 2, 1898, at Mohawk, to serve two years; mustered in as wagoner, Co. G, May 16, 1898; returned to ranks, July 1, 1898; mustered out with company, November 1, 1898, at Herkimer, N. Y.

PUTNAM, FRANK A.—Age, — years. Enlisted, June 25, 1898, at Hoosick Falls, to serve two years; mustered in as private, Co. M, same date; died of typhoid fever, August 31, 1898, in Third Division Hospital, Fernandina, Fla.

QUACKENBUSH, GEORGE.—Age, — years. Enlisted, June 24, 1898, at Schenectady, to serve two years; mustered in as private, Co. F, same date; mustered out with company, October 31, 1898, at Schenectady, N. Y.

QUILLINAN, TIMOTHY J.—Age, 27 years. Enlisted, May 2, 1898, at Troy, to serve two years; mustered in as private, Co. A, May 17, 1898; promoted corporal, July 7, 1898; mustered out with company, October 25, 1898, at Troy, N. Y.

QUINN, FRANCIS M.—Age, 23 years. Enlisted, May 2, 1898, at Troy, to serve two years; mustered in as private, Co. A, May 17, 1898; mustered out with company, October 25, 1898, at Troy, N. Y.

QUINN, PETER J.—Age, 28 years. Enlisted, May 2, 1898, at Troy, to serve two years; mustered in as private, Co. C, May 17, 1898; mustered out with company, October 25, 1898, at Troy, N. Y.

QUINN, THOMAS J.—Age, 22 years. Enlisted, May 2, 1898, at Hoosick Falls, to serve two years; mustered in as private, Co. M, May 16, 1898; mustered out with company, October 26, 1898, at Hoosick Falls, N. Y.

QUIRI, EUGENE F.—Age, 23 years. Enlisted, May 2, 1898, at Amsterdam, to serve two years; mustered in as private, Co. H, May 16, 1898; mustered out with company, November 1, 1898, at Amsterdam, N. Y.

QUIRK, MAURICE F.—Age, 26 years. Enlisted, May 2, 1898, at Cohoes, to serve two years; mustered in as private, Co. B, May 16, 1898; mustered out with company, October 25, 1898, at Cohoes, N. Y.

RADY, JOHN F.—Age, 21 years. Enlisted, May 2, 1898, at Amsterdam, to serve two years; mustered in as private, Co. H, May 16, 1898; mustered out with company, November 1, 1898, at Amsterdam, N. Y.

RAGAN, LLOYD E.—Age, — years. Enlisted, June 24, 1898, at Schenectady, to serve two years; mustered in as private, Co. F, same date; mustered out with company, October 31, 1898, at Schenectady, N. Y.

RALPH, JAMES.—Age, 23 years. Enlisted, May 2, 1898, at Schenectady, to serve two years; mustered in as private, Co. F, May 16, 1898; mustered out with company, October 31, 1898, at Schenectady, N. Y.

RAMSEY, GEORGE E.—Age, 26 years. Enlisted, May 2, 1898, at Saratoga, to serve two years; mustered in as private, Co. L, May 16, 1898; mustered out with company, October 27, 1898, at Saratoga, N. Y.

RANKEN, T. HARRY.—Age, 25 years. Enlisted, May 2, 1898, at Troy, to serve two years; mustered in as private, Co. A, May 17, 1898; mustered out with company, October 25, 1898, at Troy, N. Y.

RANKEN, WARNER C.—Age, 23 years. Enlisted, May 2, 1898, at Troy, to serve two years; mustered in as musician, Co. D, May 16, 1898; mustered out with company, October 25, 1898, at Troy, N. Y.

RANKIN, ANDREW.—Age, 26 years. Enlisted, May 2, 1898, at Hoosick Falls, to serve two years; mustered in as private, Co. M, May 16, 1898; mustered out with company, October 26, 1898, at Hoosick Falls, N. Y.

RASBACH, CHARLES I.—Age, 27 years. Enlisted, May 2, 1898, at Mohawk, to serve two years; mustered in as sergeant, Co. G, May 16, 1898; mustered out with company, November 1, 1898, at Herkimer, N. Y.

RAY, MAURICE H.—Age, 20 years. Enlisted, May 2, 1898, at Troy, to serve two years; mustered in as private, Co. C, May 17, 1898; mustered out with company, October 25, 1898, at Troy, N. Y.

RAY, ROBERT H.—Age, 23 years. Enlisted, May 2, 1898, at Cohoes, to serve two years; mustered in as private, Co. B, May 16, 1898; mustered out with company, October 25, 1898, at Cohoes, N. Y.

RAYBINE, EUGENE.—Age, — years. Enlisted, June 22, 1898, at Glens Falls, to serve two years; mustered in as private, Co. K, same date; mustered out with company, October 29, 1898, at Glens Falls, N. Y.

READ, WILLARD H.—Age, 28 years. Enlisted, May 2, 1898, at Troy, to serve two years; mustered in as corporal, Co. D, May 16, 1898; mustered out with company, October 25, 1898, at Troy, N. Y.

REALS, LEWIS L.—Age, — years. Enlisted, July 1, 1898, at Amsterdam, to serve two years; mustered in as private, Co. H, same date; mustered out with company, November 1, 1898, at Amsterdam, N. Y.

RECK, OSCAR A.—Age, 21 years. Enlisted, May 2, 1898, at Troy, to serve two years; mustered in as private, Co. D, May 16, 1898; mustered out with company, October 25, 1898, at Troy, N. Y.

REDDINGTON, JAMES J.—Age, 21 years. Enlisted, May 13, 1898, at Camp Black, to serve two years; mustered in as private, May 16, 1898; mustered out with company, November 1, 1898, at Amsterdam, N. Y.

REDFERN, ALEXANDER G.—Age, 22 years. Enlisted, May 2, 1898, at Cohoes, to serve two years; mustered in as private, Co. B, May 16, 1898; mustered out with company, October 25, 1898, at Cohoes, N. Y.

REED, FRED L.—Age, 22 years. Enlisted, May 2, 1898, at Schenectady, to serve two years; mustered in as private, Co. F, May 16, 1898; mustered out with company, October 31, 1898, at Schenectady, N. Y.

REED, WILLIAM H.—Age, 24 years. Enlisted, May 2, 1898, at Schenectady, to serve two years; mustered in as private, Co. E, May 16, 1898; appointed musician, June 18, 1898; mustered out with company, October 31, 1898, at Schenectady, N. Y.

REHA, FRANK.—Age, 24 years. Enlisted, May 2, 1898, at Schenectady, to serve two years; mustered in as musician, Co. F, May 16, 1898; mustered out with company, October 31, 1898, at Schenectady, N. Y.

REID, CHARLES.—Age, — years. Enlisted, June 28, 1898, at Saratoga, to serve two years; mustered in as private, Co. L, same date; mustered out with company, October 27, 1898, at Saratoga, N. Y.

REID, THOMAS.—Age, — years. Enlisted, June 27, 1898, at Troy, to serve two years; mustered in as private, Co. D, same date; mustered out with company, October 25, 1898, at Troy, N. Y.

REILLY, PHILIP.—Age, — years. Enlisted, June 28, 1898, at Saratoga, to serve two years; mustered in as private, Co. L, same date; mustered out with company, October 27, 1898, at Saratoga, N. Y.

REXFORD, JR., CYRUS W.—Age, 22 years. Enlisted, May 2, 1898, at Schenectady, to serve two years; mustered in as private, Co. F, May 16, 1898; promoted corporal, July 7, 1898; mustered out with company, October 31, 1898, at Schenectady, N. Y.

REYNOLDS, ADELBERT.—Age, 24 years. Enlisted, May 2, 1898, at Queensbury, to serve two years; mustered in as musician, Co. K, May 16, 1898; mustered out with company, October 29, 1898, at Glens Falls, N. Y.

REYNOLDS, ERNEST.—Age, 18 years. Enlisted, May 2, 1898, at Queensbury, to serve two years; mustered in as private, Co. K, May 16, 1898; mustered out with company, October 29, 1898, at Glens Falls, N. Y.

REYNOLDS, JAMES A.—Age, — years. Enlisted, June 27, 1898, at Troy, to serve two years; mustered in as private, Co. A, same date; mustered out with company, October 25, 1898, at Troy, N. Y.

REYNOLDS, LOUIS H.—Age, — years. Enlisted, June 27, 1898, at Troy, to serve two years; mustered in as private, Co. D, same date; mustered out with company, October 25, 1898, at Troy, N. Y.

RHODES, CHARLES E.—Age, 26 years. Enlisted, May 2, 1898, at Mohawk, to serve two years; mustered in as private, Co. G, May 16, 1898; mustered out with company, November 1, 1898, at Herkimer, N. Y.

RHODES, DELVAN D.—Age, — years. Enlisted, June 25, 1898, at Mohawk, to serve two years; mustered in as private, Co. G, same date; mustered out with company, November 1, 1898, at Herkimer, N. Y.

RICE, HENRY R.—Age,— years. Enlisted, June 22, 1898, at Glens Falls, to serve two years; mustered in as private, Co. K, same date; mustered out with company, October 29, 1898, at Glens Falls, N. Y.

RICH, AMOS COOKE.—Age, 42 years. Enrolled, May 2, 1898, at Saratoga, to serve two years; mustered in as captain, Co. L, May 16, 1898; mustered out with company, October 27, 1898, at Saratoga, N. Y.; commissioned captain, May 16, 1898, with rank from same date, original.

RICH, FRANK A.—Age, 34 years. Enlisted, May 2, 1898, at Hoosick Falls, to serve two years; mustered in as quartermaster-sergeant, Co. M, May 16, 1898; mustered out with company, October 26, 1898, at Hoosick Falls, N. Y.

RICH, GEORGE E.—Age, 20 years. Enlisted, May 2, 1898, at Whitehall, to serve two years; mustered in as private, Co. I, May 16, 1898; mustered out with company, October 28, 1898, at Whitehall, N. Y.

RICH, LYNN R. Age, 33 years. Enlisted, May 2, 1898, at Saratoga, to serve two years; mustered in as first sergeant, Co. L, May 16, 1898; mustered out with company, October 27, 1898, at Saratoga, N. Y.

RICHARDS, ALBERT E.—Age, 27 years. Enlisted, May 2, 1898, at Mohawk, to serve two years; mustered in as corporal, Co. G, May 16, 1898; mustered out with company, November 1, 1898, at Herkimer, N. Y.

RICHARDS, BENJAMIN F.—Age, 24 years. Enlisted, May 2, 1898, at Mohawk, to serve two years; mustered in as private, Co. G, May 16, 1898; mustered out with company, November 1, 1898, at Herkimer, N. Y.

RICHARDSON, EDWARD C.—Age, 29 years. Enlisted, May 13, 1898, at Schenectady, to serve two years; mustered in as private, Co. F, May 16, 1898; mustered out with company, October 31, 1898, at Schenectady, N. Y.

RICHARDSON, JOSEPH A.—Age, 23 years. Enlisted, May 14, 1898, at Camp Black, to serve two years; mustered in as private, Co. K, May 16, 1898; mustered out with company, October 29, 1898, at Glens Falls, N. Y.

RILEY, CHARLES F.—Age, 21 years. Enlisted, May 2, 1898, at Troy, to serve two years; mustered in as private, Co. C, May 17, 1898; mustered out with company, October 25, 1898, at Troy, N. Y.

RILEY, HARRY C.—Age, 23 years. Enlisted, May 2, 1898, at Troy, to serve two years; mustered in as private, Co. D, May 16, 1898; mustered out with company, October 25, 1898, at Troy, N. Y.

RILEY, THOMAS F.—Age, 25 years. Enlisted, May 2, 1898, at Troy, to serve two years; mustered in as sergeant, Co. C, May 17, 1898; mustered out with company, October 25, 1898, at Troy, N. Y.

RITCHIE, FRANCIS G.—Age, 24 years. Enlisted, May 2, 1898, at Saratoga, to serve two years; mustered in as corporal, Co. L, May 16, 1898; mustered out with company, October 27, 1898, at Saratoga, N. Y.

RIX, FRANK R.—Age, — years. Enlisted, June 27, 1898, at Mohawk, to serve two years; mustered in as private, Co. G, same date; mustered out with company, November 1, 1898, at Herkimer, N. Y.

ROACH, JAMES.—Age, 32 years. Enlisted, May 2, 1898, at Schenectady, to serve two years; mustered in as artificer, Co. E, May 16, 1898; mustered out with company, October 31, 1898, at Schenectady, N. Y.

ROACH, ROYAL T.—Age, 18 years. Enlisted, May 14, 1898, at Camp Black, to serve two years; mustered in as private, Co. K, May 16, 1898; died of typhoid fever, October 23, 1898, at Saratoga, N. Y.

ROBB, JAMES M.—Age, 32 years. Enlisted, May 2, 1898, at Amsterdam, to serve two years; mustered in as private, Co. H, May 16, 1898; promoted corporal, July 19, 1898; mustered out with company, November 1, 1898, at Amsterdam, N. Y.

ROBERSON, RALPH E.—Age, — years. Enlisted, June 27, 1898, at Troy, to serve two years; mustered in as private, Co. D, same date; mustered out with company, October 25, 1898, at Troy, N. Y.

ROBERTS, ARCHER.—Age, — years. Enlisted, June 26, 1898, at Cohoes, to serve two years; mustered in as private, Co. B, same date; mustered out with company, October 25, 1898, at Cohoes, N. Y.

ROBERTS, CHARLES.—Age, 33 years. Enlisted, June 27, 1898, at Whitehall, to serve two years; mustered in as private, Co. I, same date; mustered out with company, October 28, 1898, at Whitehall, N. Y.

ROBERTS, DANIEL.—Age, 22 years. Enlisted, June 27, 1898, at Whitehall, to serve two years; mustered in as private, Co. I, same date; mustered out with company, October 28, 1898, at Whitehall, N. Y.

ROBERTS, HUGH P.—Age, 21 years. Enlisted, June 27, 1898, at Whitehall, to serve two years; mustered in as private, Co. I, same date; mustered out with company, October 28, 1898, at Whitehall, N. Y.

ROBERTSON, ALEXANDER.—Age, 25 years. Enlisted, May 2, 1898, at Cohoes, to serve two years; mustered in as private, Co. B, May 16, 1898; promoted corporal, July 1, 1898; mustered out with company, October 25, 1898, at Cohoes, N. Y.

ROBERTSON WILLIAM J.—Age, 25 years. Enlisted, May 2, 1898, at Troy, to serve two years; mustered in as private, Co. D, May 16, 1898; mustered out with company, August 25, 1898, at Troy, N. Y.

ROBINSON, CHARLES M.—Age, 30 years. Enlisted, May 2, 1898, at Schenectady, to serve two years; mustered in as sergeant, Co. E, May 16, 1898; mustered out with company, October 31, 1898, at Schenectady, N. Y.

ROBINSON, RODMAN H.—Age, 21 years. Enlisted, May 13, 1898, at Schenectady, to serve two years; mustered in as private, Co. F, May 16, 1898; mustered out with company, October 31, 1898, at Schenectady, N. Y.

ROCKWELL, JAMES V.—Age, 21 years. Enlisted, May 2, 1898, at Troy, to serve two years; mustered in as private, Co. D, May 16, 1898; discharged, July 1, 1898, to accept appointment as ensign in United States Navy.

RODDY, GEORGE T.—Age, 22 years. Enlisted, May 2, 1898, at Troy, to serve two years; mustered in as private, Co. C, May 17, 1898; promoted corporal, July 7, 1898; mustered out with company, October 25, 1898, at Troy, N. Y.

ROGERS, FRANK A.—Age, 20 years. Enlisted, May 2, 1898, at Troy, to serve two years; mustered in as private, Co. C, May 17, 1898; mustered out with company, October 25, 1898, at Troy, N. Y.

ROGERS, MICHAEL T.—Age, — years. Enlisted, June 27, 1898, at Troy, to serve two years; mustered in as private, Co. C, same date; mustered out with company, October 25, 1898, at Troy, N. Y.

ROGGIE, WILLIAM F.—Age, 24 years. Enlisted, May 2, 1898, at Amsterdam, to serve two years; mustered in as private, Co. H, May 16, 1898; mustered out with company, November 1, 1898, at Amsterdam, N. Y.

ROOD, ARTHUR W.—Age, 21 years. Enlisted, May 2, 1898, at Troy, to serve two years; mustered in as private, Co. D, May 16, 1898; mustered out with company, October 25, 1898, at Troy, N. Y.

ROONEY, DANIEL J.—Age, 25 years. Enlisted, May 13, 1898, at Camp Black, to serve two years; mustered in as private, Co. H, May 16, 1898; mustered out with company, November 1, 1898, at Amsterdam, N. Y.

ROONEY, EDWARD J.—Age, 26 years. Enlisted, May 2, 1898, at Troy, to serve two years; mustered in as sergeant, Co. C, May 17, 1898; mustered out with company, October 25, 1898, at Troy, N. Y.

ROSENBERGER, HARRY H.—Age, — years. Enlisted, June 25, 1898, at Hoosick Falls, to serve two years; mustered in as private, Co. M, same date; mustered out with company, October 26, 1898, at Hoosick Falls, N. Y.

ROSS, AUBURY A.—Age, 22 years. Enlisted, May 2, 1898, at Schenectady, to serve two years; mustered in as sergeant, Co. F, May 16, 1898; mustered out with company, October 31, 1898, at Schenectady, N. Y.

ROSS, GEORGE.—Age, 21 years. Enlisted, May 2, 1898, at Saratoga, to serve two years; mustered in as private, Co. L, May 16, 1898; mustered out with company, October 27, 1898, at Saratoga, N. Y.

ROSS, JOSEPH F.—Age, 28 years. Enlisted, May 2, 1898, at Hoosick Falls, to serve two years; mustered in as corporal, Co. M, May 16, 1898; mustered out with company, October 26, 1898, at Hoosick Falls, N. Y.

ROSS, JR., MATHEW.—Age, 26 years. Enlisted, June 27, 1898, at Whitehall, to serve two years; mustered in as private, Co. I, same date; mustered out with company, October 28, 1898, at Whitehall, N. Y.

ROSS, WILLIAM.—Age, 44 years. Enlisted, May 2, 1898, at Cohoes, to serve two years; mustered in as quartermaster-sergeant, Co. B, May 16, 1898; mustered out with company, October 25, 1898, at Cohoes, N. Y.

ROUNDS, SAMUEL E.—Age, 39 years. Enlisted, May 2, 1898, at Troy, to serve two years; mustered in as private, Co. C, May 17, 1898; mustered out with company, October 25, 1898, at Troy, N. Y.

ROUSE, ERWIN M.—Age, — years. Enlisted, June 28, 1898, at Saratoga, to serve two years; mustered in as private, Co. L, same date; mustered out with company, October 27, 1898, at Saratoga, N. Y.

ROWAN, JAMES P.—Age, 27 years. Enlisted, May 2, 1898, at Whitehall, to serve two years; mustered in as private, Co. I, May 16, 1898; mustered out with company, October 28, 1898, at Whitehall, N. Y.

ROWE, BENJAMIN.—Age, 20 years. Enlisted, May 2, 1898, at Troy, to serve two years; mustered in as private, Co. C, May 17, 1898; mustered out with company, October 25, 1898, at Troy, N. Y.

ROWE, RAY.—Age, 20 years. Enlisted, May 2, 1898, at Schenectady, to serve two years; mustered in as corporal, Co. F, May 16, 1898; mustered out with company, October 31, 1898, at Schenectady, N. Y.

ROWLAND, FRANK.—Age, 22 years. Enlisted, May 2, 1898, at Mohawk, to serve two years; mustered in as private, Co. G, May 16, 1898; mustered out with company, November 1, 1898, at Herkimer, N. Y.

ROWLAND, HARRY H.—Age, 23 years. Enlisted, May 2, 1898, at Mohawk, to serve two years; mustered in as private, Co. G, May 16, 1898; mustered out with company, November 1, 1898, at Herkimer, N. Y.

ROY, CHARLES P.—Age, 26 years. Enlisted, May 2, 1898, at Troy, to serve two years; mustered in as private, Co. A, May 17, 1898; promoted corporal, May 17, 1898; mustered out with company, October 25, 1898, at Troy, N. Y.

ROY, EDWARD F.—Age, 30 years. Enlisted, May 2, 1898, at Troy, to serve two years; mustered in as sergeant, Co. A, May 17, 1898; mustered out with company, October 25, 1898, at Troy, N. Y.

RULISON, GEORGE W.—Age, 24 years. Enlisted, May 2, 1898, at Mohawk, to serve two years; mustered in as corporal, Co. G, May 16, 1898; mustered out with company, November 1, 1898, at Herkimer, N. Y.

RUSH, EDWARD M.—Age, — years. Enlisted, June 30, 1898, at Troy, to serve two years; mustered in as private, Co. B, same date; mustered out with company, October 25, 1898, at Cohoes, N. Y.

RUSSELL, ARTHUR A.—Age, 27 years. Enlisted, May 14, 1898, at Camp Black, to serve two years; mustered in as private, Co. I, May 16, 1898; mustered out with company, October 28, 1898, at Whitehall, N. Y.

RUSSELL, FREDERICK H.—Age, 31 years. Enlisted, May 2, 1898, at Saratoga, to serve two years; mustered in as private, Co. L, May 16, 1898; mustered out with company, October 27, 1898, at Saratoga, N. Y.

RYAN, MICHAEL J.—Age, 25 years. Enlisted, May 17, 1898, at Camp Black, to serve two years; mustered in as private, Co. I, same date; mustered out with company, October 28, 1898, at Whitehall, N. Y.

RYAN, WILLIAM E.—Age, — years. Enlisted, June 26, 1898, at Cohoes, to serve two years; mustered in as private, Co. B, same date; mustered out with company, October 25, 1898, at Cohoes, N. Y.

RYAN, WILLIAM J.—Age, 22 years. Enlisted, May 2, 1898, at Troy, to serve two years; mustered in as private, Co. C, May 17, 1898; mustered out with company, October 25, 1898, at Troy, N. Y.

RYAN, WILLIAM P.—Age, — years. Enlisted, June 12, 1898, at Tampa, Fla., to serve two years; mustered in as private, Co. C, same date; mustered out with company, October 25, 1898, at Troy, N. Y.

SAFFORD, WARD E.—Age, — years. Enlisted, July 4, 1898, at Schenectady, to serve two years; mustered in as private, Co. F, same date; mustered out with company, October 31, 1898, at Schenectady, N. Y.

SALMON, CHARLES P.—Age, 20 years. Enlisted, May 2, 1898, at Hoosick Falls, to serve two years; mustered in as private, Co. M, May 16, 1898; mustered out with company, October 26, 1898, at Hoosick Falls, N. Y.

SANFORD, RAYMOND M.—Age, 21 years. Enlisted, May 2, 1898, at Hoosick Falls, to serve two years; mustered in as private, Co. M, May 16, 1898; mustered out with company, October 26, 1898, at Hoosick Falls, N. Y.

SAUSONCE, FRANK D.—Age, 33 years. Enlisted, May 2, 1898, at Queensbury, to serve two years; mustered in as private, Co. K, May 16, 1898; promoted corporal, September 9, 1898; mustered out with company, October 29, 1898, at Glens Falls, N. Y.

SCANLON, DANIEL W.—Age, 18 years. Enlisted, May 2, 1898, at Mohawk, to serve two years; mustered in as private, Co. G, May 16, 1898; mustered out with company, November 1, 1898, at Herkimer, N. Y.

SCHACKELTON, JOHN H.—Age, 27 years. Enlisted, May 2, 1898, at Mohawk, to serve two years; mustered in as private, Co. G, May 16, 1898; promoted corporal, July 7, 1898; mustered out with company, November 1, 1898, at Herkimer, N. Y.

SCHALL, MARK M.—Age, 24 years. Enlisted, May 2, 1898, at Mohawk, to serve two years; mustered in as private, Co. G, May 16, 1898; mustered out with company, November 1, 1898, at Herkimer, N. Y.

SCHERHAUS, ARTHUR W.—Age, — years. Enlisted, June 27, 1898, at Troy, to serve two years; mustered in as private, Co. C, same date; mustered out with company, October 25, 1898, at Troy, N. Y.

SCHERMERHORN, E. W.—Age, 20 years. Enlisted, May 2, 1898, at Schenectady, to serve two years; mustered in as corporal, Co. E, May 16, 1898; mustered out with company, October 31, 1898, at Schenectady, N. Y.

SCHERMERHORN, LOUIS C.—Age, 24 years. Enlisted, May 2, 1898, at Schenectady, to serve two years; mustered in as private, Co. F, May 16, 1898; mustered out with company, October 31, 1898, at Schenectady, N. Y.

SCHIEK, FREDERICK.—Age, — years. Enlisted, June 24, 1898, at Schenectady, to serve two years; mustered in as private, Co. F, same date; mustered out with company, October 31, 1898, at Schenectady, N. Y.

SCHILLING, FRED K.—Age, 22 years. Enlisted, May 2, 1898, at Troy, to serve two years; mustered in as private, Co. C, May 17, 1898; mustered out with company, October 25, 1898, at Troy, N. Y.

SCHMIDT, CHARLES H.—Age, 25 years. Enlisted, May 2, 1898, at Cohoes, to serve two years; mustered in as private, Co. B, May 16, 1898; promoted corporal, July 18, 1898; mustered out with company, October 25, 1898, at Cohoes, N. Y.

SCHMIDT, GEORGE.—Age, 22 years. Enlisted, May 2, 1898, at Saratoga, to serve two years; mustered in as private, Co. L, May 16, 1898; mustered out with company, October 27, 1898, at Saratoga, N. Y.

SCHNEIDER, FREDERICK W.—Age, 24 years. Enlisted, May 2, 1898, at Troy, to serve two years; mustered in as hospital steward, May 16, 1898; mustered out with regiment, October 25, 1898, at Troy, N. Y.

SCHNEIDER, HARRY C.—Age, 25 years. Enlisted, May 2, 1898, at Schenectady, to serve two years; mustered in as private, Co. F, May 16, 1898; mustered out with company, October 31, 1898, at Schenectady, N. Y.

SCHOENDORF, JOSEPH S.—Age, 22 years. Enlisted, May 2, 1898, at Amsterdam, to serve two years; mustered in as corporal, Co. H, May 16, 1898; promoted sergeant, July 19, 1898; mustered out with company, November 1, 1898, at Amsterdam, N. Y.

SCHULZE, EDWARD.—Age, 22 years. Enlisted, May 2, 1898, at Troy, to serve two years; mustered in as private, Co. C, May 17, 1898; promoted corporal, July 7, 1898; mustered out with company, October 25, 1898, at Troy, N. Y.

SCHUYLER, EDWARD F.—Age, 20 years. Enlisted, May 2, 1898, at Amsterdam, to serve two years; mustered in as private, Co. H, May 16, 1898; mustered out with company, November 1, 1898, at Amsterdam, N. Y.

SCHUYLER, LESLIE J.—Age, 22 years. Enlisted, May 2, 1898, at Amsterdam, to serve two years; mustered in as first sergeant, Co. H, May 16, 1898; mustered out with company, November 1, 1898, at Amsterdam, N. Y.

SCHWARTE, ALFRED G.—Age, 22 years. Enlisted, May 2, 1898, at Saratoga, to serve two years; mustered in as private, Co. L, May 16, 1898; mustered out with company, October 27, 1898, at Saratoga, N. Y.

SCHWARTE, JOHN A.—Age, 26 years. Enrolled, May 2, 1898, at Saratoga, to serve two years; mustered in as first lieutenant, Co. L, May 16, 1898; mustered out with company, October 27, 1898, at Saratoga, N. Y.; commissioned first lieutenant, May 16, 1898, with rank from same date, original.

SCHWEIZER, MOSES.—Age, 24 years. Enlisted, May 2, 1898, at Hoosick Falls, to serve two years; mustered in as private, Co. M, May 16, 1898; mustered out with company, October 26, 1898, at Hoosick Falls, N. Y.

SCIDMORE, WILLIAM W.—Age, 21 years. Enlisted, May 2, 1898, at Troy, to serve two years; mustered in as private, Co. C, May 17, 1898; mustered out with company, October 25, 1898, at Troy, N. Y.

SCOTT, FRANK H.—Age, 37 years. Enlisted, May 2, 1898, at Queensbury, to serve two years; mustered in as sergeant, Co. K, May 16, 1898; mustered out with company, October 29, 1898, at Glens Falls, N. Y.

SEARING, WILLIAM J.—Age, 25 years. Enlisted, May 2, 1898, at Saratoga, to serve two years; mustered in as private, Co. L, May 16, 1898; died of typhoid fever, August 19, 1898, at Fernandina, Fla.

SEEKINS, THOMAS E.—Age, — years. Enlisted, July 2, 1898, at Schenectady, to serve two years; mustered in as private, Co. E, same date; mustered out with company, October 31, 1898, at Schenectady, N. Y.

SEELEY, LAWRENCE C.—Age, 25 years. Enlisted, May 2, 1898, at Queensbury, to serve two years; mustered in as private, Co. K, May 16, 1898; mustered out with company, October 29, 1898, at Glens Falls, N. Y.

SELLS, GEORGE J.—Age, 31 years. Enlisted, May 2, 1898, at Schenectady, to serve two years; mustered in as private, Co. F, May 16, 1898; appointed wagoner, May 26, 1898; mustered out with company, October 31, 1898, at Schenectady, N. Y.

SHAUGHNESSY, JOHN P.—Age, 23 years. Enlisted, May 2, 1898, at Troy, to serve two years; mustered in as corporal, Co. C, May 17, 1898; returned to ranks, July 13, 1898; mustered out with company, October 25, 1898, at Troy, N. Y.

SHAUL, JOHN J.—Age, — years. Enlisted, June 25, 1898, at Mohawk, to serve two years; mustered in as private, Co. G, same date; mustered out with company, November 1, 1898, at Herkimer, N. Y.

SHAW, JOHN C.—Age, 23 years. Enlisted, May 2, 1898, at Schenectady, to serve two years; mustered in as private, Co. F, May 16, 1898; mustered out with company, October 31, 1898, at Schenectady, N. Y.

SHAW, WILLIAM S.—Age, 22 years. Enlisted, May 2, 1898, at Troy, to serve two years; mustered in as corporal, Co. D, May 16, 1898; mustered out with company, October 25, 1898, at Troy, N. Y.

SHEARY, MICHAEL F.—Age, 32 years. Enlisted, May 2, 1898, at Troy, to serve two years; mustered in as private, Co. A, May 17, 1898; discharged, June 8, 1898, to accept appointment as major and paymaster, New York Volunteers.

SHEEHAN, WILLIAM F.—Age, — years. Enlisted, June 26, 1898, at Troy, to serve two years; mustered in as private, Co. A, same date; mustered out with company, October 25, 1898, at Troy, N. Y.

SHEFFER, WILLIAM A.—Age, 22 years. Enlisted, May 2, 1898, at Troy, to serve two years; mustered in as private, Co. C, May 17, 1898; appointed artificer, July 8, 1898; mustered out with company, October 25, 1898, at Troy, N. Y.

SHEFFOLD, DELBERT.—Age, 19 years. Enlisted, May 2, 1898, at Schenectady, to serve two years; mustered in as private, Co. F, May 16, 1898; mustered out with company, October 31, 1898, at Schenectady, N. Y.

SHEFFOLD, WILLIAM A.—Age, — years. Enlisted, July 1, 1898, at Schenectady, to serve two years; mustered in as private, Co. F, same date; deserted, August 18, 1898, at Fernandina, Fla.

SHELDON, JERRY.—Age, — years. Enlisted, July 4, 1898, at Schenectady, to serve two years; mustered in as private, Co. E, same date; mustered out with company, October 31, 1898, at Schenectady, N. Y.

SHEPARDSON, MAURICE.—Age, 24 years. Enlisted, June 27, 1898, at Whitehall, to serve two years; mustered in as private, Co. I, same date; mustered out with company, October 28, 1898, at Whitehall, N. Y.

SHERMAN, FREDERICK W.—Age, 24 years. Enlisted, May 2, 1898, at Schenectady, to serve two years; mustered in as musician, Co. E, May 16, 1898; mustered out with company, October 31, 1898, at Schenectady, N. Y.

SHERMAN, HENRY P.—Age, 29 years. Enrolled, May 2, 1898, at Troy, to serve two years; mustered in as first lieutenant, Co. A, May 17, 1898; mustered out with company, October 25, 1898, at Troy, N. Y.; commissioned first lieutenant, May 17, 1898, with rank from same date, original.

SHERWIN, HARRY E.—Age, 18 years. Enlisted, May 2, 1898, at Troy, to serve two years; mustered in as private, Co. A, May 17, 1898; mustered out with company, October 25, 1898, at Troy, N. Y.

SHINAMAN, LEROY F.—Age, 18 years. Enlisted, May 2, 1898, at Mohawk, to serve two years; mustered in as private, Co. G, May 16, 1898; mustered out with company, November 1, 1898, at Herkimer, N. Y.

SHIPLEY, JOSEPH H.—Age, 22 years. Enlisted, May 2, 1898, at Troy, to serve two years; mustered in as private, Co. D, May 16, 1898; mustered out with company, October 25, 1898, at Troy, N. Y.

SHOEMAKER, ERNEST C.—Age, — years. Enlisted, June 25, 1898, at Mohawk, to serve two years; mustered in as private, Co. G, same date; mustered out with company, November 1, 1898, at Herkimer, N. Y.

SHOEMAKER, FRANKLIN.—Age, — years. Enlisted, June 25, 1898, at Mohawk, to serve two years; mustered in as private, Co. G, same date; mustered out with company, November 1, 1898, at Herkimer, N. Y.

SHOEMAKER, GEORGE D.—Age, 25 years. Enlisted, May 14, 1898, at Camp Black, to serve two years; mustered in as private, Co. G, May 16, 1898; mustered out with company, November 1, 1898, at Herkimer, N. Y.

SHOEMAKER, LIBERTY L.—Age, 25 years. Enlisted, May 2, 1898, at Mohawk, to serve two years; mustered in as private, Co. G, May 16, 1898; mustered out with company, November 1, 1898, at Herkimer, N. Y.

SHOOK, CLARENCE.—Age, — years. Enlisted, July 1, 1898, at Schenectady, to serve two years; mustered in as private, Co. E, same date; mustered out with company, October 31, 1898, at Schenectady, N. Y.

SHRUAN, JOHN J.—Age, — years. Enlisted, June 29, 1898, at Troy, to serve two years; mustered in as private, Co. C, same date; mustered out with company, October 25, 1898, at Troy, N. Y.

SIMARD, WILLIAM.—Age, 23 years. Enlisted, May 2, 1898, at Queensbury, to serve two years; mustered in as private, Co. K, May 16, 1898; mustered out with company, October 29, 1898, at Glens Falls, N. Y.

SIMMORIA, FREDERICK C.—Age, 22 years. Enlisted, May 2, 1898, at Troy, to serve two years; mustered in as private, Co. C, May 17, 1898; promoted corporal, July 7, 1898; mustered out with company, October 25, 1898, at Troy, N. Y.

SIMONS, ANDREW J.—Age, 28 years. Enlisted, May 2, 1898, at Queensbury, to serve two years; mustered in as quartermaster-sergeant, Co. K, May 16, 1898; mustered out with company, October 29, 1898, at Glens Falls, N. Y.

SIMPSON, HARRY E.—Age, 23 years. Enlisted, May 2, 1898, at Saratoga, to serve two years; mustered in as wagoner, Co. L, May 16, 1898; returned to ranks, July 1, 1898; mustered out with company, October 27, 1898, at Saratoga, N. Y.

SIMPSON, JOHN H.—Age, 24 years. Enlisted, May 2, 1898, at Amsterdam, to serve two years; mustered in as private, Co. H, May 16, 1898; mustered out with company, November 1, 1898, at Amsterdam, N. Y.

SINCLAIR, ROBERT A.—Age, 21 years. Enlisted, May 2, 1898, at Whitehall, to serve two years; mustered in as private, Co. I, May 16, 1898; appointed wagoner, to date, May 16, 1898; mustered out with company, October 28, 1898, at Whitehall, N. Y.

SINGHOUSE, PHILIP.—Age, 22 years. Enlisted, May 2, 1898, at Schenectady, to serve two years; mustered in as private, Co. E, May 16, 1898; mustered out with company, October 31, 1898, at Schenectady, N. Y.

SIRD, DENNIS.—Age, — years. Enlisted, June 28, 1898, at Saratoga, to serve two years; mustered in as private, Co. K, same date; mustered out with company, October 29, 1898, at Glens Falls, N. Y.

SITTS, ERNEST F.—Age, 22 years. Enlisted, May 2, 1898, at Mohawk, to serve two years; mustered in as private, Co. G, May 16, 1898; mustered out with company, November 1, 1898, at Herkimer, N. Y.

SKEEL, EDWARD E.—Age, 21 years. Enlisted, May 2, 1898, at Troy, to serve two years; mustered in as private, Co. C, May 17, 1898; mustered out with company, October 25, 1898, at Troy, N. Y.

SLEICHER, HARRY S.—Age, — years. Enlisted, June 2, 1898, at Troy, to serve two years; mustered in as private, Co. A, same date; mustered out with company, October 25, 1898, at Troy, N. Y.

SMALL, THOMAS F.—Age, — years. Enlisted, June 22, 1898, at Glens Falls, to serve two years; mustered in as private, Co. K, same date; mustered out with company, October 29, 1898, at Glens Falls, N. Y.

SMALL, WILLIAM E.—Age, 26 years. Enlisted, May 2, 1898, at Mohawk, to serve two years; mustered in as private, Co. G, May 16, 1898; mustered out with company, November 1, 1898, at Herkimer, N. Y.

SMITH, ABEL.—Age, 23 years. Enlisted, May 2, 1898, at Schenectady, to serve two years; mustered in as private, Co. E, May 16, 1898; mustered out with company, October 31, 1898, at Schenectady, N. Y.

SMITH, AUGUSTUS C.—Age, 25 years. Enlisted, May 2, 1898, at Schenectady, to serve two years; mustered in as private, Co. E, May 16, 1898; promoted corporal, June 7, 1898; mustered out with company, October 31, 1898, at Schenectady, N. Y.

SMITH, CHARLES T.—Age, 38 years. Enlisted, May 2, 1898, at Schenectady, to serve two years; mustered in as musician, Co. E, May 16, 1898; appointed principal musician, June 1, 1898; mustered out with regiment, October 25, 1898, at Troy, N. Y.

SMITH, FRANK.—Age, 19 years. Enlisted, May 13, 1898, at Camp Black, to serve two years; mustered in as private, Co. H, May 16, 1898; mustered out with company, November 1, 1898, at Amsterdam, N. Y.

SMITH, GEORGE A.—Age, — years. Enlisted, June 27, 1898, at Troy, to serve two years; mustered in as private, Co. A, same date; mustered out with company, October 25, 1898, at Troy, N. Y.

SMITH, GEORGE P.—Age, 22 years. Enlisted, May 2, 1898, at Saratoga, to serve two years; mustered in as private, Co. L, May 16, 1898; mustered out with company, October 27, 1898, at Saratoga.

SMITH, ROBERT H.—Age, 26 years. Enlisted, May 2, 1898, at Mohawk, to serve two years; mustered in as private, Co. G, May 16, 1898; mustered out with company, November 1, 1898, at Herkimer, N. Y.

SMITH, SETH W.—Age, 22 years. Enlisted, May 2, 1898, at Troy, to serve two years; mustered in as private, Co. A, May 17, 1898; mustered out with company, October 25, 1898, at Troy, N. Y.

SMITH, THOMPSON E.—Age, 18 years. Enlisted, May 2, 1898, at Queensbury, to serve two years; mustered in as private, Co. K, May 16, 1898; mustered out with company, October 29, 1898, at Glens Falls, N. Y.

SMITH, WALTER S.—Age, 21 years. Enlisted, May 2, 1898, at Troy, to serve two years; mustered in as private, Co. C, May 17, 1898; mustered out with company, October 25, 1898, at Troy, N. Y.

SMITH, WILLIAM A.—Age, 28 years. Enlisted, May 2, 1898, at Schenectady, to serve two years; mustered in as private, Co. F, May 16, 1898; mustered out with company, October 31, 1898, at Schenectady, N. Y.

SMITH, WILLIS R.—Age, 25 years. Enlisted, May 2, 1898, at Amsterdam, to serve two years; mustered in as artificer, Co. H, May 16, 1898; mustered out with company, November 1, 1898, at Amsterdam, N. Y.

SMYTH, JOHN G.—Age, 30 years. Enlisted, May 2, 1898, at Troy, to serve two years; mustered in as wagoner, Co. D, May 16, 1898; mustered out with company, October 25, 1898, at Troy, N. Y.

SNYDER, CHRISTOPHER N.—Age, 21 years. Enlisted, May 13, 1898, at Camp Black, to serve three years; mustered in as private, Co. E, May 16, 1898; mustered out with company, October 31, 1898, at Schenectady, N. Y.

SNYDER, GEORGE M.—Age, 22 years. Enlisted, May 2, 1898, at Mohawk, to serve two years; mustered in as private, Co. G, May 16, 1898; mustered out with company, November 1, 1898, at Herkimer, N. Y.

SOLOMON, CLARENCE B.—Age, 24 years. Enlisted, May 2, 1898, at Hoosick Falls, to serve two years; mustered in as sergeant, Co. M, May 16, 1898; mustered out with company, October 26, 1898, at Hoosick Falls, N. Y.

SOPER, WILLIAM J.—Age, 24 years. Enlisted, May 2, 1898, at Mohawk, to serve two years; mustered in as private, Co. G, May 16, 1898; mustered out with company, November 1, 1898, at Herkimer, N. Y.

SPAULDING, EDGAR H.—Age, 22 years. Enlisted, May 2, 1898, at Saratoga, to serve two years; mustered in as private, Co. L, May 16, 1898; mustered out with company, October 27, 1898, at Saratoga, N. Y.

SPEDDING, F. SNOWDEN.—Age, 20 years. Enlisted, May 2, 1898, at Mohawk, to serve two years; mustered in as private, Co. G, May 16, 1898; mustered out with company, November 1, 1898, at Herkimer, N. Y.

SPEERS, WILLIAM J.—Age, — years. Enlisted, June 24, 1898, at Schenectady, to serve two years; mustered in as private, Co. E, same date; mustered out with company, October 31, 1898, at Schenectady, N. Y.

SPIERS, ANDREW J.—Age, 31 years. Enlisted, May 2, 1898, at Cohoes, to serve two years; mustered in as private, Co. B, May 16, 1898; mustered out with company, October 25, 1898, at Cohoes, N. Y.

SPOHN, STANLEY M.—Age, 23 years. Enlisted, May 2, 1898, at Mohawk, to serve two years; mustered in as private, Co. G, May 16, 1898; mustered out with company, November 1, 1898, at Herkimer, N. Y.

SPOON, LEON.—Age, — years. Enlisted, June 27, 1898, at Troy, to serve two years; mustered in as private, Co. D, same date; mustered out with company, October 25, 1898, at Troy, N. Y.

SPRAGUE, WILLIAM K.—Age, 20 years. Enlisted, May 2, 1898, at Amsterdam, to serve two years; mustered in as private, Co. H, May 16, 1898; mustered out with company, November 1, 1898, at Amsterdam, N. Y.

SPURR, WILLIAM H.—Age, — years. Enlisted, June 25, 1898, at Mohawk, to serve two years; mustered in as private, Co. G, same date; mustered out with company, November 1, 1898, at Herkimer, N. Y.

SQUAIRES, JOHN H.—Age, 33 years. Enlisted, May 2, 1898, at Saratoga, to serve two years; mustered in as private, Co. L, May 16, 1898; mustered out with company, October 27, 1898, at Saratoga, N. Y.

STACK, FRANK E.—Age, 23 years. Enlisted, May 2, 1898, at Troy, to serve two years; mustered in as private, Co. D, May 16, 1898; mustered out with company, October 25, 1898, at Troy, N. Y.

STAFFORD, ABRAHAM.—Age, 23 years. Enlisted, May 2, 1898, at Schenectady, to serve two years; mustered in as private, Co. E, May 16, 1898; mustered out with company, October 31, 1898, at Schenectady, N. Y.

STAFFORD, MERTON J.—Age, 38 years. Enlisted, May 2, 1898, at Whitehall, to serve two years; mustered in as private, Co. I, May 16, 1898; mustered out with company, October 28, 1898, at Whitehall, N. Y.

STARKS, JOHN EDWARD.—Age, 24 years. Enlisted, May 13, 1898, at Camp Black, to serve two years; mustered in as private, Co. H, May 16, 1898; mustered out with company, November 1, 1898, at Amsterdam, N. Y.

STARKWEATHER, JOHN T.—Age, 22 years. Enlisted, May 2, 1898, at Troy, to serve two years; mustered in as private, Co. A, May 17, 1898; promoted corporal, June 7, 1898; mustered out with company, October 25, 1898, at Troy, N. Y.

STEELE, GEORGE C.—Age, 21 years. Enlisted, May 2, 1898, at Mohawk, to serve two years; mustered in as musician, Co. G, May 16, 1898; mustered out with company, November 1, 1898, at Herkimer, N. Y.

STEINERT, EDWARD E.—Age, 22 years. Enlisted, May 2, 1898, at Schenectady, to serve two years; mustered in as private, Co. E, May 16, 1898; mustered out with company, October 31, 1898, at Schenectady, N. Y.

STEMP, ARTHUR M.—Age, 25 years. Enlisted, May 2, 1898, at Hoosick Falls, to serve two years; mustered in as private, Co. M, May 16, 1898; mustered out with company, October 26, 1898, at Hoosick Falls, N. Y.

STEMP, CHARLES F.—Age, 19 years. Enlisted, May 2, 1898, at Hoosick Falls, to serve two years; mustered in as private, Co. M, May 16, 1898; mustered out with company, October 26, 1898, at Hoosick Falls, N. Y.

STEPHENS, FELIX.—Age, 21 years. Enlisted, May 2, 1898, at Amsterdam, to serve two years; mustered in as private, Co. H, May 16, 1898; mustered out with company, November 1, 1898, at Amsterdam, N. Y.

STERLING, ANDREW.—Age, 26 years. Enlisted, May 2, 1898, at Amsterdam, to serve two years; mustered in as private, Co. H, May 16, 1898; mustered out with company, November 1, 1898, at Amsterdam, N. Y.

STEVENS, FRANK L.—Age, 33 years. Enrolled, May 2, 1898, at Hoosick Falls, to serve two years; mustered in as captain, Co. M, May 16, 1898; mustered out with company, October 26, 1898, at Hoosick Falls, N. Y.; commissioned captain, May 16, 1898, with rank from same date, original.

STEVENS, HENRY W.—Age, — years. Enlisted, July 4, 1898, at Schenectady, to serve two years; mustered in as private, Co. E, same date; mustered out with company, October 31, 1898, at Schenectady, N. Y.

STEVENS, WILLIAM B.—Age, 42 years. Enlisted, May 2, 1898, at Queensbury, to serve two years; mustered in as first sergeant, Co. K, May 16, 1898; mustered out with company, October 29, 1898, at Glens Falls, N. Y.

STEVENS, WILLIAM L.—Age, 21 years. Enlisted, May 2, 1898, at Queensbury, to serve two years; mustered in as private, Co. K, May 16, 1898; mustered out with company, October 29, 1898, at Glens Falls, N. Y.

STEVENSON, PORTER C.—Age, 21 years. Enlisted, May 2, 1898, at Schenectady, to serve two years; mustered in as private, Co. F, May 16, 1898; mustered out with company, October 31, 1898, at Schenectady, N. Y.

STICKNEY, DELBERT D.—Age, 19 years. Enlisted, May 2, 1898, at Queensbury, to serve two years; mustered in as private, Co. K, May 16, 1898; mustered out with company, October 29, 1898, at Glens Falls, N. Y.

STILES, EDGAR F.—Age, 24 years. Enlisted, May 2, 1898, at Cohoes, to serve two years; mustered in as musician, Co. B, May 16, 1898; mustered out with company, October 25, 1898, at Cohoes, N. Y.

STILES, JR., FRANK O.—Age, 29 years. Enlisted, May 2, 1898, at Troy, to serve two years; mustered in as corporal, Co. A, May 17, 1898; mustered out with company, October 25, 1898, at Troy, N. Y.

STILL, EDWIN FLOYD.—Age, — years. Enlisted, July 1, 1898, at Schnectady, to serve two years; mustered in as private, Co. E, same date; mustered out with company, October 31, 1898, at Schenectady, N. Y.

STILLMAN, CHARLES A.—Age, 25 years. Enlisted, May 2, 1898, at Hoosick Falls, to serve two years; mustered in as private, Co. M, May 16, 1898; mustered out with company, October 26, 1898, at Hoosick Falls, N. Y.

STILLMAN, CHESTER H.—Age, 24 years. Enlisted, May 2, 1898, at Troy, to serve two years; mustered in as private, Co. A, May 17, 1898; appointed wagoner, May 25, 1898; mustered out with company, October 25, 1898, at Troy, N. Y.

ST. JOHN, EARL.—Age, 20 years. Enlisted, May 2, 1898, at Saratoga, to serve two years; mustered in as private, Co. L, May 16, 1898; mustered out with company, October 27, 1898, at Saratoga, N. Y.

STOCKWELL, JAMES B.—Age, 26 years. Enlisted, May 2, 1898, at Whitehall, to serve two years; mustered in as private, Co. I, May 16, 1898; mustered out with company, October 28, 1898, at Whitehall, N. Y.

STONE, EDWARD J.—Age, 19 years. Enlisted, May 2, 1898, at Mohawk, to serve two years; mustered in as private, Co. G, May 16, 1898; mustered out with company, November 1, 1898, at Herkimer, N. Y.

STONE, JAMES O.—Age, — years. Enlisted, June 27, 1898, at Mohawk, to serve two years; mustered in as private, Co. G, same date; mustered out with company, November 1, 1898, at Herkimer, N. Y.

STONE, JR., JOSEPH.—Age, 21 years. Enlisted, May 2, 1898, at Whitehall, to serve two years; mustered in as private, Co. I, May 16, 1898; mustered out with company, October 28, 1898, at Whitehall, N. Y.

STONE, WILLIAM A.—Age, — years. Enlisted, June 27, 1898, at Troy, to serve two years; mustered in as private, Co. D, same date; mustered out with company, October 25, 1898, at Troy, N. Y.

STRAUB, WILLIAM H.—Age, 33 years. Enlisted, May 2, 1898, at Hoosick Falls, to serve two years; mustered in as corporal, Co. M, May 16, 1898; mustered out with company, October 26, 1898, at Hoosick Falls, N. Y.

STROBEL, CONRAD J.—Age, 19 years. Enlisted, May 2, 1898, at Schenectady, to serve two years; mustered in as private, Co. E, May 16, 1898; mustered out with company, October 31, 1898, at Schenectady, N. Y.

STROPE, OSCAR G.—Age, 22 years. Enlisted, May 2, 1898, at Troy, to serve two years; mustered in as private, Co. D, May 16, 1898; mustered out with company, October 25, 1898, at Troy, N. Y.

STURTEVANT, GEORGE W.—Age, 28 years. Enlisted, May 2, 1898, at Troy, to serve two years; mustered in as sergeant, Co. D, May 16, 1898; mustered out with company, October 25, 1898, at Troy, N. Y.

SUGDEN, BENJAMIN W.—Age, 30 years. Enlisted, May 2, 1898, at Hoosick Falls, to serve two years; mustered in as sergeant, Co. M, May 16, 1898; mustered out with company, October 26, 1898, at Hoosick Falls, N. Y.

SUITS, WILLIAM G.—Age, 28 years. Enlisted, May 2, 1898, at Amsterdam, to serve two years; mustered in as private, Co. H, May 16, 1898; promoted corporal, July 7, 1898; mustered out with company, November 1, 1898, at Amsterdam, N. Y.

SULLIVAN, DANIEL A.—Age, — years. Enlisted, June 27, 1898, at Troy, to serve two years; mustered in as private, Co. D, same date; mustered out with company, October 25, 1898, a Troy, N. Y.

SULLIVAN, MICHAEL.—Age, — years. Enrolled, May 12, 1898, at Troy, to serve two years; mustered in as second lieutenant, Co. D, May 16, 1898; mustered out with company, October 25, 1898, at Troy, N. Y.; commissioned second lieutenant, May 16 1898, with rank from same date, original.

SULLIVAN, TIMOTHY J.—Age, 34 years. Enlisted, May 2, 1898, at Cohoes, to serve two years; mustered in as private, Co. B, May 16, 1898; mustered out with company, October 25, 1898, at Cohoes, N. Y.

SURDAM, HAROLD. Age, — years. Enlisted, June 27, 1898, at Troy, to serve two years; mustered in as private, Co. A, same date; mustered out with company, October 25, 1898, at Troy, N. Y.

SURPRENANT, EUGENE J.—Age, — years. Enlisted, June 26, 1898, at Cohoes, to serve two years; mustered in as private, Co. B, same date; mustered out with company, October 25, 1898, at Cohoes, N. Y.

SWARTWOUT, JR., JAMES F.—Age, 19 years. Enlisted, May 2, 1898, at Saratoga, to serve two years; mustered in as private, Co. L, May 16, 1898; mustered out with company, October 27, 1898, at Saratoga, N. Y.

SWEENEY, JAMES J.—Age, 21 years. Enlisted, May 2, 1898, at Saratoga, to serve two years; mustered in as private, Co. L, May 16, 1898; mustered out with company, October 27, 1898, at Saratoga, N. Y.

TABER, PERRY.—Age, — years. Enlisted, June 22, 1898, at Glens Falls, to serve two years; mustered in as private, Co. K, same date; mustered out with company, October 29, 1898, at Glens Falls, N. Y.

TAFFT, WILLIAM E.—Age, — years. Enlisted, June 13, 1898, at Tampa, Fla., to serve two years; mustered in as private, Co. G, same date; mustered out with company, November 1, 1898, at Herkimer, N. Y.

TAFT, HENRY.—Age, 27 years. Enlisted, June 27, 1898, at Whitehall, to serve two years; mustered in as private, Co. I, same date; mustered out with company, October 28, 1898, at Whitehall, N. Y.

TANNER, EARL.—Age, 22 years. Enlisted, May 2, 1898, at Cohoes, to serve two years; mustered in as private, Co. B, May 16, 1898; mustered out with company, October 25, 1898, at Cohoes, N. Y.

TAYLOR, GEORGE W.—Age, 20 years. Enlisted, May 2, 1898, at Whitehall, to serve two years; mustered in as private, Co. I, May 16, 1898; mustered out with company, October 28, 1898, at Whitehall, N. Y.

TAYLOR, HARRY G.—Age, 21 years. Enlisted, May 2, 1898, at Troy, to serve two years; mustered in as private, Co. A, May 17, 1898; promoted corporal, July 7, 1898; mustered out with company, October 25, 1898, at Troy, N. Y.

TAYLOR, HENRY M.—Age, 22 years. Enlisted, May 2, 1898, at Amsterdam, to serve two years; mustered in as private, Co. H, May 16, 1898; mustered out with company, November 1, 1898, at Amsterdam, N. Y.

TAYLOR, JOHN.—Age, — years. Enlisted, July 4, 1898, at Schenectady, to serve two years; mustered in as private, Co. F, same date; mustered out with company, October 31, 1898, at Schenectady, N. Y.

TAYLOR, JOSEPH C.—Age, 30 years. Enlisted, May 2, 1898, at Troy, to serve two years; mustered in as sergeant, Co. D, May 16, 1898; mustered out with company, October 25, 1898, at Troy, N. Y.

TAYLOR, WILLIAM.—Age, — years. Enlisted, June 27, 1898, at Troy, to serve two years; mustered in as private, Co. D, same date; mustered out with company, October 25, 1898, at Troy, N. Y.

TEAGUE, THOMAS T.—Age, 30 years. Enlisted, May 15, 1898, at Hoosick Falls, to serve two years; mustered in as private, Co. M, May 16, 1898; mustered out with company, October 26, 1898, at Hoosick Falls, N. Y.

TEELIN, JAMES H.—Age, — years. Enlisted, June 28, 1898, at Saratoga, to serve two years; mustered in as private, Co. L, same date; mustered out with company, October 27, 1898, at Saratoga, N. Y.

TENNEY, JOSEPH F.—Age, 22 years. Enlisted, May 2, 1898, at Troy, to serve two years; mustered in as private, Co. C, May 17, 1898; mustered out with company, October 25, 1898, at Troy, N. Y.

THAYER, CHARLES L.—Age, 21 years. Enlisted, May 2, 1898, at Troy, to serve two years; mustered in as private, Co. D, May 16, 1898; died of typhoid fever, July 19, 1898, in Fort McPherson Hospital, Ga.

THAYER, JOSEPH J.—Age, — years. Enlisted, June 27, 1898, at Troy, to serve two years; mustered in as private, Co. D, same date; mustered out with company, October 25, 1898, at Troy, N. Y.

THOMAS, EDWARD.—Age, 38 years. Enlisted, May 2, 1898, at Hoosick Falls, to serve two years; mustered in as private, Co. M, May 16, 1898; mustered out with company, October 26, 1898, at Hoosick Falls, N. Y.

THOMAS, HARRY F.—Age, 23 years. Enlisted, May 2, 1898, at Saratoga, to serve two years; mustered in as corporal, Co. L, May 16, 1898; mustered out with company, October 27, 1898, at Saratoga, N. Y.

THOMAS, ORTON H.—Age, 25 years. Enlisted, May 2, 1898, at Troy, to serve two years; mustered in as private, Co. A, May 17, 1898; promoted corporal, July 7, 1898; mustered out with company, October 25, 1898, at Troy, N. Y.

THOMAS, THOMAS K.—Age, 23 years. Enlisted, June 27, 1898, at Whitehall, to serve two years; mustered in as private, Co. I, same date; mustered out with company, October 28, 1898, at Whitehall, N. Y.

THOMPSON, CHRISTOPHER.—Age, — years. Enlisted, July 1, 1898, at Amsterdam, to serve two years; mustered in as private, Co. H, same date; mustered out with company, November 1, 1898, at Amsterdam, N. Y.

THOMPSON, JOHN T.—Age, 28 years. Enlisted, May 2, 1898, at Troy, to serve two years; mustered in as private, Co. D, May 16, 1898; mustered out with company, October 25, 1898, at Troy, N. Y.

THOMPSON, WILLIAM LELAND.—Age, 27 years. Enlisted, May 2, 1898, at Troy, to serve two years; mustered in as private, Co. A, May 17, 1898; as second lieutenant, Co. B, June 28, 1898; transferred to Two Hundred and First Regiment, New York Volunteer Infantry, July 5, 1898; commissioned second lieutenant, June 22, 1898, with rank from same date, vice White, promoted first lieutenant.

THOMPSON, JOHN J.—Age, — years. Enlisted, June 27, 1898, at Troy, to serve two years; mustered in as private, Co. A, same date; mustered out with company, October 25, 1898, at Troy, N. Y.

THORNTON, EDWARD A.—Age, 21 years. Enlisted, May 2, 1898, at Schenectady, to serve two years; mustered in as private, Co. F, May 16, 1898; mustered out with company, October 31, 1898, at Schenectady, N. Y.

THORP, JAMES.—Age, 21 years. Enlisted, May 13, 1898, at Schenectady, to serve two years; mustered in as private, Co. F, May 16, 1898; mustered out with company, October 31, 1898, at Schenectady, N. Y.

TIERNEY, JAMES.—Age, — years. Enlisted, July 4, 1898, at Schenectady, to serve two years; mustered in as private, Co. F, same date; mustered out with company, October 31, 1898, at Schenectady, N. Y.

TIMMERMAN, EDWARD G.—Age, 33 years. Enlisted, May 2, 1898, at Amsterdam, to serve two years; mustered in as private, Co. H, May 16, 1898; mustered out with company, November 1, 1898, at Amsterdam, N. Y.

TODD, HIRAM C.—Age, 21 years. Enlisted, May 2, 1898, at Saratoga, to serve two years; mustered in as corporal, Co. L, May 16, 1898; discharged, July 5, 1898, at Tampa, Fla., to accept commission as second lieutenant, Co. A, Two Hundred and Second Regiment, New York Volunteer Infantry.

TODD, WALTER H.—Age, 23 years. Enlisted, May 2, 1898, at Schenectady, to serve two years; mustered in as private, Co. F, May 16, 1898; promoted corporal, July 7, 1898; mustered out with company, October 31, 1898, at Schenectady, N. Y.

TOLCK, ALFRED.—Age, — years. Enlisted, July 1, 1898, at Amsterdam, to serve two years; mustered in as private, Co. H, same date; mustered out with company, November 1, 1898, at Amsterdam, N. Y.

TONANCE, CHARLES H.—Age, — years. Enlisted, June 29, 1898, at Troy, to serve two years; mustered in as private, Co. A, same date; mustered out with company, October 25, 1898, at Troy, N. Y.

TOOLE, THOMAS H.—Age, 21 years. Enlisted, May 2, 1898, at Troy, to serve two years; mustered in as private, Co. A, May 17, 1898; mustered out with company, October 25, 1898, at Troy, N. Y.

TOOZE, JOHN J.—Age, 21 years. Enlisted, May 2, 1898, at Troy, to serve two years; mustered in as private, Co. C, May 17, 1898; mustered out with company, October 25, 1898, at Troy, N. Y.

TOUHEY, MATTHEW F.—Age, 23 years. Enlisted, May 2, 1898, at Amsterdam, to serve two years; mustered in as private, Co. H, May 16, 1898; mustered out with company, November 1, 1898, at Amsterdam, N. Y.

TOWLE, FRANK J.—Age, 21 years. Enlisted, May 2, 1898, at Cohoes, to serve two years; mustered in as private, Co. B, May 16, 1898; mustered out with company, October 25, 1898, at Cohoes, N. Y.

TOWN, WILLIAM F.—Age, 29 years. Enlisted, May 2, 1898, at Saratoga, to serve two years; mustered in as private, Co. L, May 16, 1898; mustered out with company, October 27, 1898, at Saratoga, N. Y.

TOWNSEND, RUFUS MARTIN.—Age, 39 years. Enrolled, May 2, 1898, at Troy, to serve two years; mustered in as first lieutenant, Co. C, May 17, 1898; discharged, July 27, 1898, to accept appointment as major and commissary of subsistence, United States Volunteers; commissioned first lieutenant, May 17, 1898, with rank from same date, original.

TOY, E. G.—Age, 21 years. Enlisted, May 2, 1898, at Schenectady, to serve two years; mustered in as private, Co. E, May 16, 1898; mustered out with company, October 31, 1898, at Schenectady, N. Y.

TRACEY, HERBERT S.—Age, 18 years. Enlisted, May 2, 1898, at Whitehall, to serve two years; mustered in as private, Co. I, May 16, 1898; mustered out with company, October 28, 1898, at Whitehall, N. Y.

TREANOR, JOHN PATRICK.—Age, 32 years. Enrolled, May 2, 1898, at Troy, to serve two years; mustered in as captain, Co. C, May 17, 1898; mustered out with company, October 25, 1898, at Troy, N. Y.; commissioned captain, May 17, 1898, with rank from same date, original.

TSCHUMI, FREDERICK J.—Age, 21 years. Enlisted, May 2, 1898, at Troy, to serve two years; mustered in as private, Co. D, May 16, 1898; mustered out with company, October 25, 1898, at Troy, N. Y.

TUCKER, HENRY M.—Age, 24 years. Enlisted, May 2, 1898, at Queensbury, to serve two years; mustered in as private, Co. K, May 16, 1898; mustered out with company, October 29, 1898, at Glens Falls, N. Y.

TURNER, JAMES L.—Age, — years. Enlisted, June 28, 1898, at Saratoga, to serve two years; mustered in as private, Co. L, same date; mustered out with company, October 27, 1898, at Saratoga, N. Y.

TUSHINGHAM, GEORGE W.—Age, — years. Enlisted, July 1, 1898, at Schenectady, to serve two years; mustered in as private, Co. F, same date; mustered out with company, October 31, 1898, at Schenectady, N. Y.

TUTTLE, FILLMORE M.—Age, 25 years. Enlisted, May 2, 1898, at Mohawk, to serve two years; mustered in as private, Co. G, May 16, 1898; mustered out with company, November 1, 1898, at Herkimer, N. Y.

TYNER, JR., WILLIAM J.—Age, — years. Enlisted, June 27, 1898, at Troy, to serve two years; mustered in as private, Co. A, same date; mustered out with company, October 25, 1898, at Troy, N. Y.

UNDERHILL, GEORGE S.—Age, 21 years. Enlisted, May 2, 1898, at Queensbury, to serve two years; mustered in as private, Co. K, May 16, 1898; mustered out with company, October 29, 1898, at Glens Falls, N. Y.

VALLEY, JAMES.—Age, — years. Enlisted, June 26, 1898, at Cohoes, to serve two years; mustered in as private, Co. B, same date; mustered out with company, October 25, 1898, at Cohoes, N. Y.

VAN DEUSEN, WRIGHT.—Age, 25 years. Enlisted, May 2, 1898, at Troy, to serve two years; mustered in as private, Co. D, May 16, 1898; mustered out with company, October 25, 1898, at Troy, N. Y.

VAN DE WATER, HAROLD H.—Age, 22 years. Enlisted, May 2, 1898, at Mohawk, to serve two years; mustered in as private, Co. G, May 16, 1898; mustered out with company, November 1, 1898, at Herkimer, N. Y.

VAN HUSEN, WILLIAM R.—Age, 24 years. Enlisted, May 2, 1898, at Amsterdam, to serve two years; mustered in as corporal, Co. H, May 16, 1898; mustered out with company, November 1, 1898, at Amsterdam, N. Y.

VAN VRANKEN, CHARLES.—Age, 21 years. Enlisted, May 2, 1898, at Schenectady, to serve two years; mustered in as private, Co. F, May 16, 1898; mustered out with company, October 31, 1898, at Schenectady, N. Y.

VAN VRANKEN, STEPHEN T.—Age, 26 years. Enlisted, May 13, 1898, at Schenectady, to serve two years; mustered in as private, Co. F, May 16, 1898; mustered out with company, October 31, 1898, at Schenectady, N. Y.

VAUGHN, ALVAH S.—Age, 19 years. Enlisted, May 2, 1898, at Queensbury, to serve two years; mustered in as private, Co. K, May 16, 1898; mustered out with company, October 29, 1898, at Glens Falls, N. Y.

VEDDER, CLYDE J.—Age, 23 years. Enlisted, May 2, 1898, at Schenectady, to serve two years; mustered in as private, Co. E, May 16, 1898; mustered out with company, October 31, 1898, at Schenectady, N. Y.

VEDDER, HENRY S.—Age, 21 years. Enlisted, May 2, 1898, at Schenectady, to serve two years; mustered in as private, Co. E, May 16, 1898; mustered out with company, October 31, 1898, at Schenectady, N. Y.

VEDDER, LEONARD.—Age, 21 years. Enlisted, May 2, 1898, at Schenectady, to serve two years; mustered in as private, Co. E, May 16, 1898; mustered out with company, October 31, 1898, at Schenectady, N. Y.

VOIGHT, JR., HENRY.—Age, 21 years. Enlisted, May 2, 1898, at Mohawk, to serve two years; mustered in as private, Co. G, May 16, 1898; mustered out with company, November 1, 1898, at Herkimer, N. Y.

VUNK, DARWIN E.—Age, 47 years. Enrolled, May 2, 1898, at Amsterdam, to serve two years; mustered in as captain, Co. H, May 16, 1898; mustered out with company, November 1, 1898, at Amsterdam, N. Y.; commissioned captain, May 16, 1898, with rank from same date, original.

WADDELL, ARCHIBALD R.—Age, — years. Enlisted, June 25, 1898, at Hoosick Falls, to serve two years; mustered in as private, Co. M, same date; promoted corporal, July 7, 1898; mustered out with company, October 26, 1898, at Hoosick Falls, N. Y.

WAGNER, DAVID J.—Age, 22 years. Enlisted, May 2, 1898, at Schenectady, to serve two years; mustered in as private, Co. E, May 16, 1898; mustered out with company, October 31, 1898, at Schenectady, N. Y.

WAIT, MOSES L.—Age, — years. Enlisted, June 24, 1898, at Glens Falls, to serve two years; mustered in as private, Co. K, same date; mustered out with company, October 29, 1898, at Glens Falls, N. Y.

WALBRIDGE, BENJAMIN K.—Age, 21 years. Enlisted, May 2, 1898, at Saratoga, to serve two years; mustered in as private, Co. L, May 16, 1898; mustered out with company, October 27, 1898, at Saratoga, N. Y.

WALBRIDGE, JOHN K.—Age, 27 years. Enlisted, May 2, 1898, at Saratoga, to serve two years; mustered in as sergeant, Co. L, May 16, 1898; mustered out with company, October 27, 1898, at Saratoga, N. Y.

WALDRON, CHARLES E.—Age, 28 years. Enlisted, May 2, 1898, at Schenectady, to serve two years; mustered in as private, Co. E, May 16, 1898; mustered out with company, October 31, 1898, at Schenectady, N. Y.

WALES, EDWARD D.—Age, 24 years. Enlisted, May 2, 1898, at Troy, to serve two years; mustered in as private, Co. A, May 17, 1898; mustered out with company, October 25, 1898, at Troy, N. Y.

WALES, PHILIP K.—Age, 22 years. Enlisted, May 2, 1898, at Troy, to serve two years; mustered in as private, Co. A, May 17, 1898; mustered out with company, October 25, 1898, at Troy, N. Y.

WALKER, JESSE H.—Age, 26 years. Enlisted, May 2, 1898, at Cohoes, to serve two years; mustered in as private, Co. B, May 16, 1898; mustered out with company, October 25, 1898, at Cohoes, N. Y.

WALKER, LEROY E.—Age, 23 years. Enlisted, May 2, 1898, at Schenectady, to serve two years; mustered in as private, Co. E, May 16, 1898; transferred to Hospital Corps, July 11, 1898, at Tampa, Fla.

WALKER, WILLIAM E.—Age, 24 years. Enlisted, May 2, 1898, at Schenectady, to serve two years; mustered in as quartermaster sergeant, Co. E, May 16, 1898; mustered out with company, October 31, 1898, at Schenectady, N. Y.

WALSH, EDWARD F.—Age, 21 years. Enlisted, May 2, 1898, at Cohoes, to serve two years; mustered in as private, Co. B, May 16, 1898; mustered out with company, October 25, 1898, at Cohoes, N. Y.

WALSH, JOHN.—Age, 23 years. Enlisted, May 2, 1898, at Cohoes, to serve two years; mustered in as private, Co. B, May 16, 1898; promoted corporal, July 18, 1898; mustered out with company, October 25, 1898, at Cohoes, N. Y.

WALSH, MICHAEL J.—Age, — years. Enlisted, June 22, 1898, at Glens Falls, to serve two years; mustered in as private, Co. K, same date; mustered out with company, October 29, 1898, at Glens Falls, N. Y.

WALTERS, VICTOR J.—Age, 21 years. Enlisted, May 14, 1898, at Cohoes, to serve two years; mustered in as private, Co. B, May 16, 1898; mustered out with company, October 25, 1898, at Cohoes, N. Y.

WANDS, WILLIAM K.—Age, 21 years. Enlisted, May 2, 1898, at Schenectady, to serve two years; mustered in as musician, Co. F, May 16, 1898; mustered out with company, October 31, 1898, at Schenectady, N. Y.

WARHUST, HARRY A.—Age, 23 years. Enlisted, May 2, 1898, at Hoosick Falls, to serve two years; mustered in as private, Co. M, May 16, 1898; promoted corporal, July 7, 1898; mustered out with company, October 26, 1898, at Hoosick Falls, N. Y.

WARNER, FRANK M.—Age, — years. Enlisted, June 24, 1898, at Schenectady, to serve two years; mustered in as private, Co. F, same date; mustered out with company, October 31, 1898, at Schenectady, N. Y.

WARREN, JR., CLARENCE A.—Age, — years. Enlisted, July 1, 1898, at Schenectady, to serve two years; mustered in as private, Co. F, same date; mustered out with company, October 31, 1898, at Schenectady, N. Y.

WARREN, EUGENE.—Age, 24 years. Enlisted, May 2, 1898, at Troy, to serve two years; mustered in as private, Co. A, May 17, 1898; discharged, June 14, 1898, at Tampa, Fla.

WARREN, HARRY C.—Age, 21 years. Enlisted, May 2, 1898, at Amsterdam, to serve two years; mustered in as private, Co. H, May 16, 1898; mustered out with company, November 1, 1898, at Amsterdam, N. Y.

WATERBURY, WILLIAM H.—Age, 28 years. Enlisted, May 2, 1898, at Saratoga, to serve two years; mustered in as corporal, Co. L, May 16, 1898; mustered out with company, October 27, 1898, at Saratoga, N. Y.

WATERMAN, HARRY A.—Age, 23 years. Enlisted, May 2, 1898, at Troy, to serve two years; mustered in as private, Co. A, May 17, 1898; mustered out with company, October 25, 1898, at Troy, N. Y.

WATERS, BENJAMIN F.—Age, 24 years. Enlisted, May 31, 1898, at Camp Black, to serve two years; mustered in as private, Co. I, same date; promoted sergeant, June 7, 1898; mustered out with company, October 28, 1898, at Whitehall, N. Y.

WATERS, BERTIE E.—Age, 23 years. Enlisted, May 2, 1898, at Whitehall, to serve two years; mustered in as private, Co. I, May 16, 1898; mustered out with company, October 28, 1898, at Whitehall, N. Y.

WATERS, JESSE F.—Age, 28 years. Enlisted, May 2, 1898, at Troy, to serve two years; mustered in as private, Co. C, May 16, 1898; promoted corporal, July 7, 1898; mustered out with company, October 25, 1898, at Troy, N. Y.

WATSON, EDWARD W.—Age, 25 years. Enlisted, May 2, 1898, at Cohoes, to serve two years; mustered in as corporal, Co. B, May 16, 1898; mustered out with company, October 25, 1898, at Cohoes, N. Y.

WATSON, WORDEN A.—Age, — years. Enlisted, June 25, 1898, at Mohawk, to serve two years; mustered in as private, Co. G, same date; discharged, August 21, 1898.

WAY, EDWARD.—Age, 37 years. Enlisted, May 2, 1898, at Troy, to serve two years; mustered in as private, Co. D, May 16, 1898; mustered out with company, October 25, 1898, at Troy, N. Y.

WEDDELL, ROBERT.—Age, 22 years. Enlisted, May 2, 1898, at Cohoes, to serve two years; mustered in as private, Co. B, May 16, 1898; mustered out with company, October 25, 1898, at Cohoes, N. Y.

WEHR, JOHN.—Age, — years. Enlisted, June 23, 1898, at Amsterdam, to serve two years; mustered in as private, Co. H, June 24, 1898; mustered out with company, November 1, 1898, at Amsterdam, N. Y.

WEIR, WILLIAM A.—Age, 25 years. Enlisted, May 15, 1898, at Camp Black, to serve two years; mustered in as private, Co. K, May 16, 1898; mustered out with company, October 25, 1898, at Glens Falls, N. Y.

WELCH, WILLIAM.—Age, — years. Enlisted, June 25, 1898, at Hoosick Falls, to serve two years; mustered in as private, Co. M, same date; mustered out with company, October 26, 1898, at Hoosick Falls, N. Y.

WELDEN, FRANKLIN A.—Age, — years. Enlisted, June 25, 1898, at Hoosick Falls, to serve two years; mustered in as private, Co. M, same date; mustered out with company, October 26, 1898, at Hoosick Falls, N. Y.

WELLS, ALBERT.—Age, 29 years. Enrolled, May 2, 1898, at Schenectady, to serve two years; mustered in as second lieutenant, Co. F, May 16, 1898; mustered out with company, October 31, 1898, at Schenectady, N. Y.; commissioned second lieutenant, May 16, 1898, with rank from same date, original.

WELLS, JR., DANIEL M.—Age, — years. Enlisted, June 25, 1898, at Hoosick Falls, to serve two years; mustered in as private, Co. M, same date; mustered out with company, October 26, 1898, at Hoosick Falls, N. Y.

WELLS, ORVILLE E.—Age, 23 years. Enlisted, May 2, 1898, at Saratoga, to serve two years; mustered in as artificer, Co. L, May 16, 1898; mustered out with company, October 27, 1898, at Saratoga, N. Y.

WELLS, WILLIAM H.—Age, 23 years. Enlisted, May 2, 1898, at Saratoga, to serve two years; mustered in as private, Co. L, May 16, 1898; mustered out with company, October 27, 1898, at Saratoga, N. Y.

WELSH, OSCAR.—Age, 26 years. Enlisted, May 15, 1898, at Camp Black, to serve two years; mustered in as private, Co. I, May 16, 1898; transferred to Co. L, June 5, 1898; mustered out with company, October 27, 1898, at Saratoga, N. Y.

WERNER, HENRY.—Age, — years. Enlisted, July 1, 1898, at Amsterdam, to serve two years; mustered in as private, Co. H, same date; mustered out with company, November 1, 1898, at Amsterdam, N. Y.

WERT, JAMES D.—Age, — years. Enlisted, June 23, 1898, at Amsterdam, to serve two years; mustered in as private, Co. H, June 24, 1898; mustered out with company, November 1, 1898, at Amsterdam, N. Y.

WEST, FRED H.—Age, — years. Enlisted, June 28, 1898, at Saratoga, to serve two years; mustered in as private, Co. L, same date; mustered out with company, October 27, 1898, at Saratoga, N. Y.

WEST, TRACY E.—Age, — years. Enlisted, June 28, 1898, at Saratoga, to serve two years; mustered in as private, Co. L, same date; died of typhoid fever, August 7, 1898, at Fernandina, Fla.

WESTON, CHARLES F.—Age, — years. Enlisted, Jue 27, 1898, at Troy, to serve two years; mustered in as private, Co. D, same date; mustered out with company, October 25, 1898, at Troy, N. Y.

WHALEN, JOHN J.—Age, — years. Enlisted, June 29, 1898, at Troy, to serve two years; mustered in as private, Co. C, same date; transferred to Co. B, July 31, 1898; retransferred to Co. C, August 13, 1898; mustered out with company, October 25, 1898, at Troy, N. Y.

WHIPPLE, FRANK B.—Age, — years. Enlisted, June 25, 1898, at Hoosick Falls, to serve two years; mustered in as private, Co. M, same date; mustered out with company, October 26, 1898, at Hoosick Falls, N. Y.

WHIPPLE, FREDERICK J.—Age, 22 years. Enlisted, May 2, 1898, at Troy, to serve two years; mustered in as private, Co. D, May 16, 1898; mustered out with company, October 25, 1898, at Troy, N. Y.

WHITE, BYRON D.—Age, — years. Enlisted, June 27, 1898, at Mohawk, to serve two years; mustered in as private, Co. G, same date; mustered out with company, November 1, 1898, at Herkimer, N. Y.

WHITE, EDWARD J.—Age, 23 years. Enrolled, May 2, 1898, at Cohoes, to serve two years; mustered in as second lieutenant, Co. B, May 16, 1898; as first lieutenant, June 28, 1898; mustered out with company, October 25, 1898, at Cohoes, N. Y.; commissioned second lieutenant May 16, 1898; with rank from same date, original; first lieutenant, June 22, 1898, with rank from same date; vice McGaffin, promoted captain.

WHITE, FRED G.—Age, — years. Enlisted, June 25, 1898, at Hoosick Falls, to serve two years; mustered in as private, Co. M, same date; mustered out with company, October 26, 1898, at Hoosick Falls, N. Y.

WHITE, MILFORD E.—Age, 21 years. Enlisted, May 2, 1898, at Queensbury, to serve two years; mustered in as private, Co. K, May 16, 1898; mustered out with company, October 29, 1898, at Glens Falls, N. Y.

WHITE, WILLIAM H.—Age, 33 years. Enlisted, May 2, 1898, at Queensbury, to serve two years; mustered in as corporal, Co. K, May 16, 1898; promoted sergeant, June 9, 1898; mustered out with company, October 29, 1898, at Glens Falls, N. Y.

WHITMYRE, CLARENCE.—Age, 24 years. Enlisted, May 2, 1898, at Schenectady, to serve two years; mustered in as private, Co. F, May 16, 1898; mustered out with company, October 31, 1898, at Schenectady, N. Y.

WHITNEY, CHARLES.—Age, 26 years. Enlisted, May 2, 1898, at Amsterdam, to serve two years; mustered in as private, Co. H, May 16, 1898; mustered out with company, November 1, 1898, at Amsterdam, N. Y.

WHITNEY, JAMES W.—Age, 30 years. Enlisted, May 2, 1898, at Saratoga, to serve two years; mustered in as private, Co. L, May 16, 1898; promoted hospital steward, May 23, 1898; mustered out with regiment, October 25, 1898, at Troy, N. Y.

WHITSTEAD, EDWIN J.—Age, — years. Enlisted, July 1, 1898, at Schenectady, to serve two years; mustered in as private, Co. F, same date; mustered out with company, October 31, 1898, at Schenectady, N. Y.

WICKHAM, FRED S.—Age, 22 years. Enlisted, May 2, 1898, at Amsterdam, to serve two years; mustered in as private, Co. H, May 16, 1898; mustered out with company, November 1, 1898, at Amsterdam, N. Y.

WIESENFORTH, CASPER B.—Age, 24 years. Enlisted, May 2, 1898, at Troy, to serve two years; mustered in as private, Co. D, May 16, 1898; mustered out with company, October 25, 1898, at Troy, N. Y.

WILDEY, HENRY.—Age, 21 years. Enlisted, May 2, 1898, at Saratoga, to serve two years; mustered in as private, Co. L, May 16, 1898; mustered out with company, October 27, 1898, at Saratoga, N. Y.

WILIFERT, JR., GEORGE.—Age, 22 years. Enlisted, May 2, 1898, at Mohawk, to serve two years; mustered in as private, Co. G, May 16, 1898; promoted corporal, July 7, 1898; mustered out with company, November 1, 1898, at Herkimer, N. Y.

WILLCOX, CHARLES G.—Age, 29 years. Enlisted, May 2, 1898, at Hoosick Falls, to serve two years; mustered in as private, Co. M, May 16, 1898; mustered out with company, October 26, 1898, at Hoosick Falls, N. Y.

WILLETT, CHARLES H.—Age, — years. Enlisted, June 26, 1898, at Cohoes, to serve two years; mustered in as private, Co. B, same date; mustered out with company, October 25, 1898, at Cohoes, N. Y.

WILLIAMS, CHARLES H.—Age, 38 years. Enlisted, May 2, 1898, at Amsterdam, to serve two years; mustered in as private, Co. H, May 16, 1898; mustered out with company, November 1, 1898, at Amsterdam, N. Y.

WILLIAMS, EDWARD.—Age, 23 years. Enlisted, May 2, 1898, at Schenectady, to serve two years; mustered in as corporal, Co. F, May 16, 1898; mustered out with company, October 31, 1898, at Schenectady, N. Y.

WILLIAMS, FRANCIS E.—Age, 23 years. Enlisted, May 2, 1898, at Mohawk, to serve two years; mustered in as private, Co. G, May 16, 1898; mustered out with company, November 1, 1898, at Herkimer, N. Y.

WILLIAMS, GEORGE E.—Age, 21 years. Enlisted, May 2, 1898, at Schenectady, to serve two years; mustered in as private, Co. E, May 16, 1898; promoted corporal, July 7, 1898; mustered out with company, October 31, 1898, at Schenectady, N. Y.

WILLIAMS, HARRY J.—Age, 21 years. Enlisted, May 2, 1898, at Mohawk, to serve two years; mustered in as private, Co. G, May 16, 1898; mustered out with company, November 1, 1898, at Herkimer, N. Y.

WILLIAMS, HERBERT E.—Age, 24 years. Enlisted, June 27, 1898, at Whitehall, to serve two years; mustered in as private, Co. I, same date; mustered out with company, October 28, 1898, at Whitehall, N. Y.

WILLIAMS, JOSEPH E.—Age, — years. Enlisted, June 29, 1898, at Glens Falls, to serve two years; mustered in as private, Co. K, same date; mustered out with company, October 29, 1898, at Glens Falls, N. Y.

WILLIAMS, WILLIAM R.—Age, 21 years. Enlisted, May 12, 1898, at Hoosick Falls, to serve two years; mustered in as private, Co. M, May 16, 1898; mustered out with company, October 26, 1898, at Hoosick Falls, N. Y.

WILLIAMSON, ESEK B.—Age, 36 years. Enlisted, May 2, 1898, at Troy, to serve two years; mustered in as private, Co. A, May 17, 1898; discharged, June 28, 1898, at Tampa, Fla., to accept appointment as second lieutenant, Two Hundred and First Regiment, New York Volunteer Infantry.

WILLSEY, LEVERETT O.—Age, 35 years. Enlisted, June 27, 1898, at Whitehall, to serve two years; mustered in as private, Co. I, same date; mustered out with company, October 28, 1898, at Whitehall, N. Y.

WILSON, FRANK M.—Age, 21 years. Enlisted, May 2, 1898, at Troy, to serve two years; mustered in as private, Co. C, May 17, 1898; promoted corporal, July 7, 1898; mustered out with company, October 25, 1898, at Troy, N. Y.

WILSON, JOHN S.—Age, 33 years. Enrolled, May 2, 1898, at Camp Black, to serve two years; mustered in as first lieutenant and assistant surgeon, May 6, 1898; discharged, May 24, 1898, for promotion; commissioned captain and assistant surgeon, May 6, 1898, with rank from same date, original.

WILSON, JOHN V.—Age, 34 years. Enlisted, May 2, 1898, at Troy, to serve two years; mustered in as private, Co. A, May 17, 1898; mustered out with company, October 25, 1898, at Troy, N. Y.

WILSON, WARREN P.—Age, 24 years. Enlisted, May 2, 1898, at Queensbury, to serve two years; mustered in as private, Co. K, May 16, 1898; died of typhoid fever, August 30, 1898, in hospital, Fort McPherson, Ga.

WINCHESTER, WILFRED S.—Age, 25 years. Enlisted, May 2, 1898, at Saratoga, to serve two years; mustered in as corporal, Co. L, May 16, 1898; mustered out with company, October 27, 1898, at Saratoga, N. Y.

WING, ELBERT O.—Age, 24 years. Enlisted, May 2, 1898, at Hoosick Falls, to serve two years; mustered in as private, Co. M, May 16, 1898; promoted corporal, July 7, 1898; mustered out with company, October 26, 1898, at Hoosick Falls, N. Y.

WINSLOW, NORVIN G.—Age, 24 years. Enlisted, May 2, 1898, at Troy, to serve two years; mustered in as corporal, Co. D, May 16, 1898; promoted sergeant, September 3, 1898; mustered out with company, October 25, 1898, at Troy, N. Y.

WITHERSTINE, HORATIO P.—Age, 43 years. Enrolled, May 2, 1898, at Herkimer, to serve two years; mustered in as captain, Co. G, May 16, 1898; mustered out with company, November 1, 1898, at Herkimer, N. Y.; commissioned captain, May 16, 1898, with rank from same date, original.

WOLF, SHERMAN L.—Age, 22 years. Enlisted, May 2, 1898, at Hoosick Falls, to serve two years; mustered in as private, Co. M, May 16, 1898; mustered out with company, October 26, 1898, at Hoosick Falls, N. Y.

WOLFF, ALBERT D.—Age, 22 years. Enlisted, May 2, 1898, at Troy, to serve two years; mustered in as private, Co. C, May 17, 1898; mustered out with company, October 25, 1898, at Troy, N. Y.

WOOD, DANIEL.—Age, 29 years. Enlisted, May 2, 1898, at Queensbury, to serve two years; mustered in as corporal, Co. K, May 16, 1898; mustered out with company, October 29, 1898, at Glens Falls, N. Y.

WOOD, GEORGE S.—Age, 28 years. Enlisted, May 2, 1898, at Queensbury, to serve two years; mustered in as private, Co. K, May 16, 1898; mustered out with company, October 29, 1898, at Glens Falls, N. Y.

WOOD, HERBERT S.—Age, 21 years. Enlisted, May 2, 1898, at Troy, to serve two years; mustered in as private, Co. C, May 17, 1898; mustered out with company, October 25, 1898, at Troy, N. Y.

WOOD, JR., WALTER A.—Age, 26 years. Enrolled, May 2, 1898, at Hoosick Falls, to serve two years; mustered in as first lieutenant, Co. M, May 16, 1898; mustered out with company, October 26, 1898, at Hoosick Falls, N. Y.; commissioned first lieutenant, May 16, 1898, with rank from same date, original.

WOODCOCK, SAMUEL C.—Age, 27 years. Enlisted, May 2, 1898, at Troy, to serve two years; mustered in as corporal, Co. A, May 17, 1898; died of typhoid fever, October 4, 1898, at Troy, N. Y.

WOODS, WILLIAM T.—Age, 22 years. Enlisted, May 2, 1898, at Mohawk, to serve two years; mustered in as private, Co. G, May 16, 1898; mustered out with company, November 1, 1898, at Herkimer, N. Y.

WOODWORTH, EDWARD M.—Age, 37 years. Enlisted, May 2, 1898, at Hoosick Falls, to serve two years; mustered in as private, Co. M, May 16, 1898; promoted corporal, July 7, 1898; mustered out with company, October 26, 1898, at Hoosick Falls, N. Y.

WOODWORTH, LEON H.—Age, 21 years. Enlisted, May 2, 1898, at Troy, to serve two years; mustered in as musician, Co. D, may 16, 1898; mustered out with company, October 25, 1898, at Troy, N. Y.

WORDEN, CHARLES A.—Age, 19 years. Enlisted, May 2, 1898, at Hoosick Falls, to serve two years; mustered in as private, Co. M, May 16, 1898; mustered out with company, October 26, 1898, at Hoosick Falls, N. Y.

WORTMAN, HOWARD P.—Age, 20 years. Enlisted, May 2 1898, at Schenectady, to serve two years; mustered in as private, Co. E, May 16, 1898; mustered out with company, October 31 1898, at Schenectady, N. Y.

WRIGHT, JOSIAH P.—Age, 23 years. Enlisted, May 2, 1898, at Troy, to serve two years; mustered in as private, Co. A, May 17, 1898; mustered out with company, October 25, 1898, at Troy, N. Y.

WYLIE, JOHN L.—Age, 27 years. Enlisted, May 2, 1898, at Troy, to serve two years; mustered in as sergeant, Co. D, May 16, 1898; died of typhoid fever, August 25, 1898, in hospital, Fernandina, Fla.

YATES, AUSTIN A.—Age, 62 years. Enrolled, May 2, 1898, at Schenectady, to serve two years; mustered in as major, May 16, 1898; mustered out, to date, October 31, 1898, at New York city; prior service as captain, One Hundred and Thirty fourth Regiment, New York Volunteer Infantry, and captain, Veteran Reserve Corps; brevet major, United States Volunteers, War of Rebellion; commissioned major, May 17, 1898, with rank from same date, original.

YATES, GEORGE F.—Age, 27 years. Enlisted, May 13, 1898, at Camp Black, to serve two years; mustered in as private, Co. H, May 16, 1898; mustered out with company, November 1, 1898, at Amsterdam, N. Y.

YATES, WILLIAM C.—Age, 19 years. Enlisted, May 2, 1898, at Schenectady, to serve two years; mustered in as quartermaster-sergeant, Co. F, May 16, 1898; mustered out with company, October 31, 1898, at Schenectady, N. Y.

YELVERTON, EDWARD E.—Age, 24 years. Enlisted, May 2, 1898, at Schenectady, to serve two years; mustered in as private, Co. E, May 16, 1898; promoted corporal, June 7, 1898; mustered out with company, October 31, 1898, at Schenectady, N. Y.

YONG, ROY, see Roy Young.

YOUNG, ALBERT E. L.—Age, 21 years. Enlisted, May 2, 1898, at Troy, to serve two years; mustered in as private, Co. A, May 17, 1898; mustered out with company, October 25, 1898, at Troy, N. Y.

YOUNG, JOHN F.—Age, — years. Enlisted, June 29, 1898, at Glens Falls, to serve two years; mustered in as private, Co. K, same date; mustered out with company, October 29, 1898, at Glens Falls, N. Y.

YOUNG, ROY.—Age, 21 years. Enlisted, May 2, 1898, at Schenectady, to serve two years; mustered in as private, Co. F, May 16, 1898; mustered out with company, October 31, 1898, at Schenectady, N. Y.; also borne as Yong.

THIRD REGIMENT, INFANTRY.

To furnish the number of regiments of volunteers called for in the requisition made by the President, April 23, 1898, on the Governor of the state of New York, Brigadier-General Peter C. Doyle, commanding fourth brigade, N. G., N. Y., was, in Par. I, G. O. No. 8, general headquarters, state of New York, dated adjutant general's office, Albany, April 27, 1898, ordered to organize one twelve-company regiment from the separate companies of his brigade, and the regiment was designated as the "third regiment, infantry, national guard."

The organization was as follows:

First battalion—company D, forty-eighth separate company; company I, forty-third separate company; company K, forty-seventh separate company; company L, thirtieth separate company.

Second battalion—company A, eighth separate company; company B, thirty-fourth separate company; company C, forty-first separate company; company M, second separate company.

Third battalion—company E, forty-second separate company; company F, twenty-ninth separate company; company G, twenty-fifth separate company; company H, first separate company.

The prior histories of these organizations follow:

First Separate Company.

(Fourth Brigade.)

State Armory, Wood and South streets, Rochester.

Organized, June 11, 1890. Served at Buffalo during the switchmen's strike, in August, 1892.

Second Separate Company.

(Fourth Brigade.)

State Armory, 57 Water street, Auburn.

Organized, in May, 1881. Served at Buffalo during the switchmen's strike, in August, 1892.

Eighth Separate Company.

(Fourth Brigade.)

State Armory, Wood and South streets, Rochester.

Organized as company E, fifty-fourth regiment, September 8, 1863. Designation changed to eighth separate company, December 10, 1880. In service of United States at Elmira, from July 26, to November 10, 1864. On duty in May, 1871, quelling a riot at Ox Bow Bend, Erie canal, Monroe county; on duty at Rochester, January 3 to 7, 1872, on call of the sheriff; on duty July, 1877, during the railroad riots, and at Buffalo during the switchmen's strike, in August, 1892.

Twenty-fifth Separate Company.

(Fourth Brigade.)

State Armory, Tonawanda.

Organized, May 29, 1891. On duty at Tonawanda to suppress a riot, in June, 1892; at Buffalo during the switchmen's strike, in August, 1892, and at Tonawanda again, in June, 1893, during a strike at that place.

Twenty-ninth Separate Company.

(Fourth Brigade.)

Armory, 32 Main street, Medina.

Organized, October 25, 1892.

Thirtieth Separate Company.

(Fourth Brigade.)

State Armory, East Church street, Elmira.

Organized as company D, one hundred and tenth battalion, October 1, 1874. Designation on disbandment of battalion changed to thirtieth separate company, November 22, 1878. On duty during the railroad riots, in July, 1877, and at Buffalo during the switchmen's strike, in August, 1892.

Thirty-fourth Separate Company.

(Fourth Brigade.)

State Armory, 300 Main street, Geneva.

Organized, January 6, 1880. On duty at Buffalo during the switchmen's strike, in August, 1892.

Forty-first Separate Company.

(Fourth Brigade.)

State Armory, East Jefferson street, Syracuse.

Originally company D, fifty-first regiment. Designation changed December 17, 1881. On duty at Buffalo during the switchmen's strike, in August, 1892.

Forty-second Separate Company.

(Fourth Brigade.)

State Armory, Main and Spruce street, Niagara Falls.

Organized, November 9, 1885. On duty at Tonawanda to suppress a riot, June 14 and 15, 1892; at Buffalo during the switchmen's strike, in August, 1892, and again at Tonawanda, June 16 to 18, 1893, during a strike at that place.

Forty-third Separate Company.

(Fourth Brigade.)

State Armory, North and North Barry streets, Olean.

Organized, March 17, 1887. On duty at Buffalo during the switchmen's strike, in August, 1892.

Forty-seventh Separate Company.

(Fourth Brigade.)

State Armory, Seneca and Washington streets, Hornellsville.

Organized, October 21, 1891. On duty at Buffalo during the switchmen's strike, in August, 1892.

Forty-eighth Separate Company.

(Fourth Brigade.)

State Armory, East First street, Oswego.

Formed by consolidation of twenty-ninth and thirty-eighth separate companies, May 4, 1892. On duty in aid of the civil authorities at Syracuse, in August, 1890, as the twenty-ninth and thirty-eighth separate companies; at Buffalo during the switchmen's strike, in August, 1892, and at Oswego, in July, 1894, during a strike at that place.

Upon the recommendation of the brigade commander, General Doyle, the Governor of the state appointed on April 29, 1898, Brigadier-General Edward M. Hoffman, inspector-general of the state, colonel, and Brigadier-General William M. Kirby, general inspector of rifle practice of the state, lieutenant-colonel of the regiment.

Pursuant to special orders, Nos. 70 and 72, adjutant-general's office, dated, April 30th, and May 1st, the several companies composing the regiment left their home stations as follows:

By the Erie railroad, under charge of General Hoffman, May 1st, forty-second separate company, 4:00 p. m.; twenty-fifth separate company, 4:20 p. m.; forty-third separate company, 5:20 p. m.; forty-seventh separate company, 7:10 p. m., and the thirtieth separate company, 9:30 p. m. By the New York Central & Hudson River railroad, under charge of General William M. Kirby, on the same date, twenty-ninth separate company, 5:30 p. m.; the first and eighth separate companies, 7:00 p. m.; thirty-fourth separate company, 7:30 p. m.; second separate company and forty-eighth separate company, 8:00 p. m., and the forty-first separate company, at 9:20 p. m.

The detachment transported by the New York Central & Hudson River railroad arrived at Camp Black, Hempstead Plains, Long Island, at 9 o'clock a. m., May 2d, and proceeded to make camp, its location being the second from the left of the line of Camp Black. The detachment which was transported by the Erie railroad arrived at Camp Black at 3 p. m., on the same day.

Captain William Wilson and Captain Mighells B. Butler were nominated as majors of the regiment. Lieutenant-Colonel Kirby and Captains Wilson and Butler were assigned to command the first, second and third battalions, respectively. May 2d, Captain Stephen F. Hart, adjutant twenty-second regiment and Major A. W. La Rose, assistant in the inspector-general's department, were detailed for temporary duty with the regiment as adjutant and quartermaster, respectively. Captain Hart was relieved and returned to his regiment, May 11th, and Major La Rose was mustered in as first lieutenant and quartermaster, May 14th.

The medical examination of the officers and men commenced on May 10th, and developed the fact that about five percentum

of the men could not be accepted, and other men were sent from their home stations to replace them. The medical examinations were conducted by Major William M. Bemus and Lieutenants Alfred F. Hodgman and Reeve B. Howland, who had previously passed their examinations and had been mustered in as surgeon and assistant surgeons, United States volunteers.

The regiment was mustered into the service of the United States and became, in accordance with general orders, No. 11, adjutant-general's office, state of New York, series 1898, the "third regiment infantry, New York volunteers," May 17, 1898.

Colonel Albert G. Myer, aide-de-camp to Governor Black, was mustered in with the regiment as first lieutenant and adjutant. Captain A. M. Hall was promoted to major, May 20th, and assigned to the command of Lieut-Col. Kirby's battalion, the numbers of the battalions being changed so that Majors Wilson, Butler and Hall commanded the first, second and third battalions, respectively.

In pursuance of orders from the war department, the regiment left Camp Black, May 28th, and proceeded to Camp Alger, near Dunn Loring, Virginia, over the Baltimore & Ohio railroad, arriving at Dunn Loring at 8 a. m., May 29th, and marched about three miles to its camp, being assigned to the first brigade, second division, second army corps.

Pursuant to orders from the war department, the regiment was recruited to the maximum strength; recruiting parties being sent to the home stations for that purpose, and by the middle of June 303 recruits had joined.

The colors of the regiment were presented by the Sons of the Revolution on June 7th. The regiment received them with the ceremony of "escort to the colors."

On June 22d, the regiment, with the 159th Indiana volunteers, went on a practice march and out-post duty, carrying packs, blankets and shelter tents, to the Allen farm, on Difficult Run, about eleven miles from Camp Alger, and were absent three days.

June 29th, Adjutant Myer was promoted to major of the 202d regiment, and Battalion Adjutant J. A. Quigley was promoted to succeed him. July 5th, Lieutenant-Colonel William M. Kirby was detailed as provost marshal general of the second army corps.

July 25th, Major A. M. Hall's battalion was detailed as one of the three battalions composing the provost guard of the corps; company L being stationed at Aqueduct Bridge, Va., company I at Falls Church, Va., and companies D and K doing duty in and about the camp. The battalion remained on this duty until August 12th. On being relieved the corps commander, Major-General W. S. Graham, officially complimented the major and his battalion on their conduct and the manner in which they performed their duty. This battalion remained at Camp Alger until August 17th, when it proceeded by rail to Camp Meade, Middletown, Pa.

August 3d, at 10 o'clock a. m., the regiment (Majors Wilson and Butler's battalions) marched with the second division, second army corps, carrying packs, blankets, ponchos and shelter tents in the direction of Manassas, reaching Burk's Station at 5 o'clock p. m., that day. When the division moved there was transportation for only one brigade, and is was twelve hours before the wagons of the regiment left Camp Alger.

The regiment took up the march on the 5th, at 6:45 a. m., and proceeded via the Manassas road and Sangster's Cross Roads to Bull Run, near Clifton, Va., which point they reached at 12:50 p. m. At 5:50 a. m., August 7th, they marched to a point near Bristow on the banks of Broad Run via Manassas, reaching Broad Run at 10:55 a. m. At 8 o'clock a. m., August 9th, the march was taken up via Gainesville and Haymarket to Thoroughfare Gap, Va., arriving at the latter place at 4:20 p. m. The regiment remained in camp, changing camp ground once while there, until August 28th, when it proceeded via train to Camp Meade; Wilson's battalion reaching camp at 6 p. m., of that day, and Butler's battalion at 8:30 a. m., August 30th.

The regiment was on provost duty nearly all the time after leaving Camp Alger until it reached Camp Meade, and was the last regiment of the division to leave Thoroughfare Gap.

On September 3d, orders were received to prepare the regiment for muster-out of the United States service. Camp equipage was turned in, and the regiment departed from Camp Meade, September 12th, at 7 o'clock p. m., via the Pennsylvania railroad, arriving in Elmira, N. Y. at 6 o'clock a. m., the next day, when the regiment disembarked and paraded for the last time,

after which company L was dismissed and reported to its armory; the other companies returned to the cars and proceeded to their home stations and armories to prepare for muster-out. Upon arrival at their home stations the enlisted men of the several companies were, by orders received from the adjutant-general, United States army, given verbal furloughs for thirty days, except the necessary guards and clerks.

The companies were mustered out of the United States service by Captain E. R. Hills, fifth artillery, United States army, on the following dates, all, to date November 30, 1898.

Second and forty-first companies, November 30th; forty-eighth separate company, December 1st; thirty-fourth separate company, December 3d; first, eighth and twenty-ninth separate companies, December 5th; forty-second separate company, December 6th; twenty-fifth separate company, December 7th; forty-third separate company, December 8th; forty-seventh separate company, December 9th; thirtieth separate company and field and staff, December 10, 1898.

Commissioned Officers.

COLONEL:

Edward Morris Hoffman, April 29 to November 30, 1898.

LIEUTENANT-COLONEL:

William Maurice Kirby, April 29 to November 30, 1898.

MAJORS:

William Wilson, May 1 to November 30, 1898.
Mighells Bachman Butler, May 1 to November 30, 1898.
Albert Mortimer Hall, June 18 to November 30, 1898.

REGIMENTAL ADJUTANTS:

Albert James Myer, May 15 to July 7, 1898.
John Aloysius Quigley, July 29 to August 19, 1898.
Frank Eugene Smith, September 15 to November 30, 1898.

BATTALION ADJUTANTS:

John A. Quigley, May 1 to July 29, 1898.
James Brady Mitchell, June 20 to July 24, 1898.
Frank E. Smith, June 20 to September 15, 1898.

REGIMENTAL QUARTERMASTER:

Anthime Watson LaRose, May 2 to November 30, 1898.

SURGEON:

William Marvin Bemus, May 1 to November 30, 1898.

ASSISTANT SURGEONS:

Alfred Frederick Hodgman, May 1 to November 30, 1898.
Reeve Beecher Howland, May 1 to November 30, 1898.

CHAPLAIN:

James Wilson Brainard, May 17 to November 30, 1898.

COMPANY A.

CAPTAIN:

Henry B. Henderson, May 1 to November 30, 1898.

FIRST LIEUTENANT:

Frederick W. G. Bailey, May 1 to November 30, 1898.

SECOND LIEUTENANT:

Fred T. Eigabroadt, May 1 to November 30, 1898.

COMPANY B.

CAPTAIN:

James G. Stacey, Jr., May 1 to November 30, 1898.

FIRST LIEUTENANT:

William Lincoln McKay, May 1 to November 30, 1898.

SECOND LIEUTENANTS:

Horace Webster, May 1 to November 10, 1898.
George E. Gasper, November 11 to November 30, 1898.

COMPANY C.

CAPTAIN:

John G. Butler, May 1 to November 30, 1898.

FIRST LIEUTENANT:

Frank J. Miller, May 1 to November 30, 1898.

SECOND LIEUTENANTS:

James B. Mitchell, May 1 to June 20, 1898.
Harry C. Pierce, June 21 to November 30, 1898.

COMPANY D.

CAPTAINS:

Albert M. Hall, May 1 to June 18, 1898.
De Solvo H. Tifft, June 18 to November 30, 1898.

FIRST LIEUTENANTS:

De Solvo H. Tifft, May 1 to June 18, 1898.
Frederick L. Pattberg, June 18 to November 30, 1898.

SECOND LIEUTENANTS:

Frederick L. Pattberg, May 1 to June 18, 1898.
John McDonald, June 21 to November 30, 1898.

COMPANY E.

CAPTAIN:

Hector W. McBean, May 1 to November 30, 1898.

FIRST LIEUTENANT:

Samuel J. Mason, May 1 to November 30, 1898.

SECOND LIEUTENANT:

Francis C. De Veaux, June 21 to November 30, 1898.

COMPANY F.

Captain:

Sanderson A. Ross, May 1 to November 30, 1898.

First Lieutenant:

James S. Brainard, May 1 to November 30, 1898.

Second Lieutenant:

Algernon B. Shattuck, May 1 to November 30, 1898.

COMPANY G.

Captain:

Henry M. Fales, May 1 to November 30, 1898.

First Lieutenant:

John Ludwig Nice, May 1 to November 30, 1898.

Second Lieutenant:

Charles B. Lentz, May 1 to November 30, 1898.

COMPANY H.

Captains:

Lester Bordman Smith, May 1 to August 17, 1898.
Murray W. Crosby, November 3 to November 30, 1898.

First Lieutenants:

Murray W. Crosby, May 1 to November 3, 1898.
Frank G. Smith, November 3, to November 30, 1898.

Second Lieutenants:

Frank G. Smith, May 1 to November 3, 1898.
George A. Grenville, November 18 to November 30, 1898.

COMPANY I.

Captain:

Richard H. Franchot, May 1 to November 30, 1898.

FIRST LIEUTENANT:

George M. Mayer, May 1 to November 30, 1898.

SECOND LIEUTENANT:

Henry H. Weber, May 1 to November 30, 1898.

COMPANY K.

CAPTAIN:

Francis G. Babcock, Jr., May 1 to November 30, 1898.

FIRST LIEUTENANT:

William Stuart Charles, May 1 to November 30, 1898.

SECOND LIEUTENANT:

George H. Grosvenor, May 1 to November 30, 1898.

COMPANY L.

CAPTAIN:

John T. Sadler, May 1 to November 30, 1898.

FIRST LIEUTENANT:

Thurber A. Brown, May 1 to November 30, 1898.

SECOND LIEUTENANTS:

Frank E. Smith, May 1 to June 19, 1898.
Leon A. Merrill, June 21 to November 30, 1898.

COMPANY M.

CAPTAIN:

Clarence J. Barber, May 1 to November 30, 1898.

FIRST LIEUTENANTS:

George W. Nellis, May 1 to June 23, 1898.
John B. Holland, June 30 to September 3, 1898.
Edgar S. Jennings, November 11 to November 30, 1898.

SECOND LIEUTENANTS:

Edgar S. Jennings, June 21 to November 11, 1898.
Alton W. Montgomery, November 11 to November 30, 1898.

OFFICERS WHO WERE COMMISSIONED, BUT DID NOT SERVE IN GRADES NAMED.

Sergeant-Major Clarence E. Brayton, as second lieutenant.

RECORDS OF THE OFFICERS AND ENLISTED MEN.

ACHENBACH, FREDERICK C.—Age, 21 years. Enlisted, May 1, 1898, at Olean, to serve two years; mustered in as private, Co. I, May 17, 1898; promoted corporal, September 12, 1898; mustered out with company, November 30, 1898, at Olean, N. Y.; also borne as Frederick E. Achenbach.

ACKERMAN, EDWARD J.—Age, 19 years. Enlisted, May 1, 1898, at Niagara Falls, to serve two years; mustered in as pripate, Co. E, May 17, 1898; mustered out with company, November 30, 1898, at Niagara Falls, N. Y.

ACKERMAN, HENRY H.—Age, — years. Enlisted, June 18, 1898, at Elmira, to serve two years; mustered in as private, Co. L, same date; mustered out with company, November 30, 1898, at Elmira, N. Y.

ACKERMAN, OSCAR A.—Age, 20 years. Enlisted, May 1, 1898, at Niagara Falls, to serve two years; mustered in as private, Co. E, May 17, 1898; mustered out with company, November 30, 1898, at Niagara Falls, N. Y.

ADAMS, ROBERT B.—Age, 25 years. Enlisted, May 1, 1898, at Syracuse, to serve two years; mustered in as private, Co. C, May 17, 1898; mustered out with company, November 30, 1898, at Syracuse, N. Y.

ADAMS, WILLIAM G.—Age, 23 years. Enlisted, May 1, 1898, at Medina, to serve two years; mustered in as private, Co. F, May 17, 1898; mustered out with company, November 30, 1898, at Medina, N. Y.

ADLER, MARK L.—Age, 22 years. Enlisted, May 17, 1898, at Camp Black, to serve two years; mustered in as private, Co. H, same date; mustered out with company, November 30, 1898, at Rochester, N. Y.; also borne as Frank L. Adler.

ADRIANCE, EDWARD S.—Age, — years. Enlisted, June 21, 1898, at Syracuse, to serve two years; mustered in as private, Co. D, same date; mustered out with company, November 30, 1898, at Oswego, N. Y.; also borne as Adrance.

AIKEN, JR., ROBERT.—Age, 26 years. Enlisted, May 1, 1898, at Auburn, to serve two years; mustered in as private, Co. M, May 17, 1898; mustered out with company, November 30, 1898, at Auburn, N. Y.

ALDRICH, FRANK J.—Age, 20 years. Enlisted, May 1, 1898, at Tonawanda, to serve two years; mustered in as corporal, Co. G, May 17, 1898; promoted sergeant, May 19, 1898; mustered out with company, November 30, 1898, at Tonawanda, N. Y.

ALLAN, RALPH, D. M.—Age, 25 years. Enlisted, May 1, 1898 at Tonawanda, to serve two years; mustered in as private, Co. G, May 17, 1898; mustered out with company, November 30, 1898, at Tonawanda, N. Y.

ALLEN, GEORGE.—Age, 35 years. Enlisted, May 1, 1898, at Rochester, to serve two years; mustered in as private, Co. A, May 17, 1898; mustered out with company, November 30, 1898, at Rochester, N. Y.

ALLEN, GEORGE A.—Age, 22 years. Enlisted, June 14, 1898, at Niagara Falls, to serve two years; mustered in as private, Co. E, same date; mustered out with company, November 30, 1898, at Niagara Falls, N. Y.

ALLEN, JOSEPH A.—Age, 21 years. Enlisted, June 15, 1898, at Medina, to serve two years; mustered in as private, Co. F, same date; mustered out with company, November 30, 1898, at Medina, N. Y.

ALLEY, JR., CHARLES G.—Age, 23 years. Enlisted, May 1, 1898, at Hornellsville, to serve two years; mustered in as pripate, Co. K, May 17, 1898; mustered out with company, November 30, 1898, at Hornellsville, N. Y.

ALTHOUSE, RAYMOND R.—Age, 23 years. Enlisted, May 1, 1898, at Oswego, to serve two years; mustered in as private, Co. D, May 17, 1898; mustered out with company, November 30, 1898, at Oswego, N. Y.

ALVERSON, JAMES B.—Age, 26 years. Enlisted, May 1, 1898, at Tonawanda, to serve two years; mustered in as private, Co. G, May 17, 1898; mustered out with company, November 30, 1898, at Tonawanda, N. Y.

AMIDON, EDWIN L.—Age, 31 years. Enlisted, May 1, 1898, at Auburn, to serve two years; mustered in as private, Co. M, May 17, 1898; promoted corporal, July 4, 1898; mustered out with company, November 30, 1898, at Auburn, N. Y.

AMIDON, ROBERT L.—Age, — years. Enlisted, June 20, 1898, at Auburn, to serve two years; mustered in as private, Co. M, same date; mustered out with company, November 30, 1898, at Auburn, N. Y.; also borne as R. E. Amidon.

ANDERSON, ANDREW O.—Age, 24 years. Enlisted, May 1, 1898, at Oswego, to serve two years; mustered in as wagoner, Co. D, May 17, 1898; mustered out with company, November 30, 1898, at Oswego, N. Y.

ANDERSON, CHESTER I.—Age, 21 years. Enlisted, May 1, 1898, at Niagara Falls, to serve two years; mustered in as private, Co. E, May 17, 1898; mustered out with company, November 30, 1898, at Niagara Falls, N. Y.

ANDERSON, JAMES B.—Age, 19 years. Enlisted, May 1, 1898, at Geneva, to serve two years; mustered in as private, Co. B, May 17, 1898; mustered out with company, November 30, 1898, at Geneva, N. Y.

ANDERSON, JOHN H.—Age, 21 years. Enlisted, May 1, 1898, at Rochester, to serve two years; mustered in as private, Co. A, May 17, 1898; mustered out with company, November 30, 1898, at Rochester, N. Y.

ANDERSON, JOSEPH.—Age, — years. Enlisted, June 21, 1898, at Oswego, to serve two years; mustered in as private, Co. D, same date; mustered out with company, November 30, 1898, at Oswego, N. Y.; also borne as Joseph F. Anderson.

ANDRUS, JOHN H.—Age, 18 years. Enlisted, May 1, 1898, at Elmira, to serve two years; mustered in as private, Co. L, May 17, 1898; mustered out with company, November 30, 1898, at Elmira, N. Y.

ANGEL, LAURANCE.—Age, 24 years. Enlisted, May 1, 1898, at Rochester, to serve two years; mustered in as private, Co. E, May 17, 1898; promoted corporal, same date; quartermaster sergeant, August 8, 1898; mustered out with company, November 30, 1898, at Rochester, N. Y.

ANGEVINE, HARRY E.—Age, — years. Enlisted, June 28, 1898, at Geneva, to serve two years; mustered in as private, Co. B, same date; mustered out with company, November 30, 1898, at Geneva, N. Y.

ANTHONY, JR., DANIEL M.—Age, 21 years. Enlisted, June 15, 1898, at Rochester, to serve two years; mustered in as private, Co. H, same date; mustered out with company, November 30, 1898, at Rochester, N. Y.

ARCHAMBAULT, STEPHEN A.—Age, 21 years. Enlisted, May 1, 1898, at Rochester, to serve two years; mustered in as private, Co. A, May 17, 1898; mustered out with company, November 30, 1898, at Rochester, N. Y.

ARCHER, HARRY E.—Age, 19 years. Enlisted, May 1, 1898, at Geneva, to serve two years; mustered in as private, Co. B, May 17, 1898; mustered out with company, November 30, 1898, at Geneva, N. Y.; also home as Harry Archer.

ARMSTRONG, RICHARD P.—Age, — years. Enlisted, June 20, 1898, at Auburn, to serve two years; mustered in as private, Co. M, same date; mustered out with company, November 30, 1898, at Auburn, N. Y.

ARNOLD, HERMAN E.—Age, 22 years. Enlisted, June 17, 1898, at Rochester, to serve two years; mustered in as private, Co. A, same date; mustered out with company, November 30, 1898, at Rochester, N. Y.

ARWINE, BERT.—Age, 21 years. Enlisted, May 1, 1898, at Hornellsville, to serve two years; mustered in as private, Co. K, May 17, 1898; mustered out with company, November 30, 1898, at Hornellsville, N. Y.

ASHBAUGH, CHARLES W.—Age, 21 years. Enlisted, May 1, 1898, at Niagara Falls, to serve two years; mustered in as private, Co. E, May 17, 1898; mustered out with company, November 30, 1898, at Niagara Falls, N. Y.

ASHLEY, WALTER.—Age, — years. Enlisted, June 15, 1898, at Olean, to serve two years; mustered in as private, Co. I, same date; mustered out with company, November 30, 1898, at Olean, N. Y.

ATKINS, SAMUEL R.—Age, — years. Enlisted, June 29, 1898, at Auburn, to serve two years; mustered in as private, Co. M, same date; mustered out with company, November 30, 1898, at Auburn, N. Y.; also borne as Atkens.

ATWATER, CHARLES A.—Age, 26 years. Enlisted, May 1, 1898, at Elmira, to serve two years; mustered in as sergeant, Co. L, May 17, 1898; mustered out with company, November 30, 1898, at Elmira, N. Y.

ATWELL, JOHN LE ROY.—Age, 20 years. Enlisted, May 1, 1898, at Syracuse, to serve two years; mustered in as private, Co. C, May 17, 1898; mustered out with company, November 30, 1898, at Syracuse, N. Y.

AUER, FREDERICK W.—Age, — years. Enlisted, June 17, 1898, at Syracuse, to serve two years; mustered in as private, Co. C, same date; mustered out with company, November 30, 1898, at Syracuse, N. Y.

AUMOND, PETER.—Age, 21 years. Enlisted, May 1, 1898, at at Oswego, to serve two years; mustered in as private, Co. D, May 17, 1898; mustered out with company, November 30, 1898, at Oswego, N. Y.

AUSTIN, FLOYD S.—Age, 21 years. Enlisted, May 1, 1898, at Rochester, to serve two years; mustered in as private, Co. A, May 17, 1898; discharged, September 10, 1898, at Camp Meade, Pa.

AUSTIN, WALTER S.—Age, 23 years. Enlisted, May 1, 1898, at Rochester, to serve two years; mustered in as private, Co. H, May 17, 1898; mustered out with company, November 30, 1898, at Rochester, N. Y.; also borne as Martin S. Austin.

AUTES, PAUL J.—Age, — years. Enlisted, June 17, 1898, at Syracuse, to serve two years; mustered in as private, Co. C, same date; mustered out with company, November 30, 1898, at Syracuse, N. Y.

AVERY, GEORGE S.—Age, 25 years. Enlisted, May 1, 1898, at Syracuse, to serve two years; mustered in as private, Co. C, May 17, 1898; mustered out with company, November 30, 1898, at Syracuse, N. Y.; also borne as Silas G. Avery and Silas G. Owen.

BABCOCK, JR., FRANCIS G.—Age, 36 years. Enrolled, May 1, 1898, at Hornellsville, to serve two years; mustered in as captain, Co. K, May 17, 1898; mustered out with company, November 30, 1898, at Hornellsville, N. Y.; also borne as F. J. Babcock, Jr.; commissioned captain, May 17, 1898, with rank from same date, original.

BACHE, FRANK S., see Frank S. Baehr.

BACKUS, FRANK S.—Age, 36 years. Enlisted, May 1, 1898, at Olean, to serve two years; mustered in as private, Co. I, May 17, 1898; mustered out with company, November 30, 1898, at Olean, N. Y.; also borne as Bachus.

BAEHR, FRANK S.—Age, 19 years. Enlisted, May 1, 1898, at Oswego, to serve two years; mustered in as private, Co. D, May 17, 1898; mustered out with company, November 30, 1898, at Oswego, N. Y.; also borne as Bachr and Bache.

BAILEY, CARLOS P.—Age, — years. Enlisted, June 17, 1898, at Syracuse, to serve two years; mustered in as private, Co. C, same date; mustered out with company, November 30, 1898, at Syracuse, N. Y.; also borne as Charles P. Bailey.

BAILEY, FREDERICK W. G.—Age, 35 years. Enrolled, May 1, 1898, at Rochester, to serve two years; mustered in as first lieutenant, Co. A, May 17, 1898; mustered out with company, November 30, 1898, at Rochester, N. Y.; commissioned first lieutenant, May 17, 1898, with rank from same date, original.

BAILEY, HENRY W.—Age, 24 years. Enlisted, June 13, 1898, at Tonawanda, to serve two years; mustered in as private, Co. G, same date; mustered out with company, November 30, 1898, at Tonawanda, N. Y.

BAIRD, WALTER G.—Age, 20 years. Enlisted, May 1, 1898, at Rochester, to serve two years; mustered in as private, Co. H, May 17, 1898; transferred to United States Army Hospital Corps, June 18, 1898; also borne as Baud.

BAKER, CHARLES M.—Age, 21 years. Enlisted, May 1, 1898, at Tonawanda, to serve two years; mustered in as private, Co. G, May 17, 1898; mustered out with company, November 30, 1898, at Tonawanda, N. Y.

BAKER, FRANK P.—Age, 27 years. Enlisted, May 1, 1898, at Hornellsville, to serve two years; mustered in as private, Co. K, May 17, 1898; mustered out with company, November 30, 1898, at Hornellsville, N. Y.

BAKER, WILLIAM R.—Age, — years. Enlisted, June 16, 1898, at Hornellsville, to serve two years; mustered in as private, Co. K, same date; mustered out with company, November 30, 1898, at Hornellsville, N. Y.

BALCH, CHARLES H.—Age, 31 years. Enlisted, May 1, 1898, at Olean, to serve two years; mustered in as corporal, Co. I, May 17, 1898; mustered out with company, November 30, 1898, at Olean, N. Y.

BALCH, JEROME F.—Age, 25 years. Enlisted, May 1, 1898, at Syracuse, to serve two years; mustered in as private, Co. C, May 17, 1898; discharged, November 20, 1898, to enlist in Thirteenth United States Infantry.

BALDWIN, EDSON B.—Age, 22 years. Enlisted, May 1, 1898, at Rochester, to serve two years; mustered in as private, Co. A, May 17, 1898; mustered out with company, November 30, 1898, at Rochester, N. Y.

BALDWIN, HARRY T.—Age, — years. Enlisted, June 20, 1898, at Auburn, to serve two years; mustered in as private, Co. M, same date; mustered out with company, November 30, 1898, at Auburn, N. Y.

BALFOUR, JOSEPH.—Age, 21 years. Enlisted, May 1, 1898, at Geneva, to serve two years; mustered in as private, Co. B, May 17, 1898; promoted corporal, August 2, 1898; mustered out with company, November 30, 1898, at Geneva, N. Y.

BALL, NATHAN R.—Age, 21 years. Enlisted, May 1, 1898, at Rochester, to serve two years; mustered in as private, Co. H, May 17, 1898; mustered out with company, November 30, 1898, at Rochester, N. Y.

BALL, TORREY A.—Age, 19 years. Enlisted, May 1, 1898, at Oswego, to serve two years; mustered in as private, Co. D, May 17, 1898; mustered out with company, November 30, 1898, at Oswego, N. Y.

BALLING, PETER.—Age, 24 years. Enlisted, June 13, 1898, at Tonawanda, to serve two years; mustered in as private, Co. G, same date; mustered out with company, November 30, 1898, at Tonawanda, N. Y.

BALMOS, ALBERT.—Age, 21 years. Enlisted, May 1, 1898, at Hornellsville, to serve two years; mustered in as private, Co. K, May 17, 1898; mustered out with company, November 30, 1898, at Hornellsville, N. Y.

BANKER, ALBERT L.—Age, 23 years. Enlisted, May 1, 1898, at Rochester, to serve two years; mustered in as artificer, Co. H, May 17, 1898; returned to ranks and transferred to band, August 1, 1898; re-transferred to Co. H, September 11, 1898; mustered out with company, November 30, 1898, at Rochester, N. Y.

BANKER, DEYO W.—Age, 21 years. Enlisted, June 15, 1898, at Medina, to serve two years; mustered in as private, Co. F, same date; mustered out with company, November 30, 1898, at Medina, N. Y.

BARAGER, ALBERT M.—Age, 24 years. Enlisted, May 1, 1898, at Rochester, to serve two years; mustered in as private, Co. H, May 17, 1898; mustered out with company, November 30, 1898, at Rochester, N. Y.

BARBER, CLARENCE J.—Age, 40 years. Enrolled, May 1, 1898, at Auburn, to serve two years; mustered in as captain, Co. M, May 17, 1898; mustered out with company, November 30, 1898, at Auburn, N. Y.; commissioned captain, May 17, 1898, with rank from same date, original.

BARNARD, WESLEY B.—Age, — years. Enlisted, June 14, 1898, at Olean, to serve two years; mustered in as private, Co. I, same date; mustered out with company, November 30, 1898, at Olean, N. Y.; also borne as Wesley P. Barnard.

BARONS, FRANK S.—Age, 23 years. Enlisted, May 1, 1898, at Rochester, to serve two years; mustered in as private, Co. H, May 17, 1898; mustered out with company, November 30, 1898, at Rochester, N. Y.

BARR, HARRY V.—Age, 20 years. Enlisted, May 1, 1898, at Rochester, to serve two years; mustered in as private, Co. H, May 17, 1898; mustered out with company, November 30, 1898, at Rochester, N. Y.

BARR, ROBERT.—Age, 43 years. Enlisted, May 1, 1898, at Niagara Falls, to serve two years; mustered in as quartermaster-sergeant, Co. E, May 17, 1898; mustered out with company, November 30, 1898, at Niagara Falls, N. Y.

BARRETT, SIDNEY S.—Age, 25 years. Enlisted, May 1, 1898, at Medina, to serve two years; mustered in as private, Co. F, May 17, 1898; mustered out with company, November 30, 1898, at Medina, N. Y.; also borne as Branett.

BARROWS, WILLIAM H.—Age, 26 years. Enlisted, May 1, 1898, at Rochester, to serve two years; mustered in as private, Co. H, May 17, 1898; mustered out with company, November 30, 1898, at Rochester, N. Y.

BARRY, LUCIUS C.—Age, — years. Enlisted, June 17, 1898, at Syracuse, to serve two years; mustered in as private, Co. C, same date; died of typhoid fever, September 4, 1898, at hospital, Fort Myer, Va., also borne as Lucian C. Barry.

BARTLETT, ERNEST C.—Age, 21 years. Enlisted, May 1, 1898, at Syracuse, to serve two years; mustered in as private, Co. C, May 17, 1898; mustered out with company, November 30, 1898, at Syracuse, N. Y.

BARTLETT, WILLIAM J.—Age, 30 years. Enlisted, May 1, 1898, at Elmira, to serve two years; mustered in as private, Co. L, May 17, 1898; promoted corporal, July 7, 1898; transferred, to United States Volunteer Signal Corps, December 8, 1898.

BARTSCH, PAUL.—Age, 22 years. Enlisted, May 1, 1898, at Olean, to serve two years; mustered in as private, Co. I, May 17, 1898; died of typhoid fever, September 5, 1898, at St. Agnes Hospital, Philadelphia, Pa.

BASLER, JOHN, see John E. Bossler.

BATES, ALBERT EUGENE.—Age, — years. Enlisted, June 16, 1898, at Hornellsville, to serve two years; mustered in as private, Co. K, same date; mustered out with company, November 30, 1898, at Hornellsville, N. Y.; also borne as Alfred Eugene Bates.

BATES, ELMER.—Age, 20 years. Enlisted, June 15, 1898, at Medina, to serve two years; mustered in as private, Co. F, same date; mustered out with company, November 30, 1898, at Medina, N. Y.

BATSFORD, ALVA A., see Alva A. Botsford.

BATTERSHALL, JOHN F.—Age, 23 years. Enlisted, May 1, 1898, at Rochester, to serve two years; mustered in as private, Co. H, May 17, 1898; mustered out with company, November 30, 1898, at Rochester, N. Y.

BATTS, JOSEPH H.—Age, 35 years. Enlisted, May 1, 1898, at Niagara Falls, to serve two years; mustered in as private, Co. E, May 17, 1898; mustered out with company, November 30, 1898, at Niagara Falls, N. Y.; also borne as Harry J. Batts.

BAUD, WALTER G., see Walter G. Baird.

BAUER, OSWALD.—Age, 22 years. Enlisted, May 1, 1898, at Tonawanda, to serve two years; mustered in as private, Co. G, May 17, 1898; mustered out with company, November 30, 1898, at Tonawanda, N. Y.

BEACH, LEWIS M.—Age, 20 years. Enlisted, May 1, 1898, at Elmira, to serve two years; mustered in as private, Co. L, May 17, 1898; mustered out with company, November 30, 1898, at Elmira, N. Y.

BEACHAM, MILTON A.—Age, 21 years. Enlisted, May 1, 1898, at Geneva, to serve two years; mustered in as private, Co. B, May 17, 1898; mustered out with company, November 30, 1898, at Geneva, N. Y.; also borne as Melton A. Beachman.

BEALS, ARTHUR.—Age, 21 years. Enlisted, May 1, 1898, at Medina, to serve two years; mustered in as private, Co. F, May 17, 1898; mustered out with company, November 30, 1898, at Medina, N. Y.

BEARD, CLAUDE H.—Age, 18 years. Enlisted, May 1, 1898, at Hornellsville, to serve two years; mustered in as private, Co. K, May 17, 1898; died of typhoid fever, October 18, 1898, at Hornellsville, N. Y.

BEARDSLEY, GEORGE A.—Age, date, place of enlistment and muster-in as private, Co. H, not stated; appears only on company return of October, 1898, as absent on furlough from October 1 to October 13, 1898, at Rochester, N. Y.

BEARDSLEY, HOWARD S.—Age, 22 years. Enlisted, May 1, 1898, at Auburn, to serve two years; mustered in as private, Co. M, May 17, 1898; mustered out with company, November 30, 1898, at Auburn, N. Y.; also borne as Archibald Beardsley.

BEAULUE, CHARLES N.—Age, 28 years. Enlisted, May 1, 1898, at Rochester, to serve two years; mustered in as private, Co. H, May 17, 1898; mustered out with company, November 30, 1898, at Rochester, N. Y.

BEAUREGARD, FREDERICK.—Age, 27 years. Enlisted, May 1, 1898, at Syracuse, to serve two years; mustered in as private, Co. C, May 17, 1898; mustered out with company, November 30, 1898, at Syracuse, N. Y.

BECK, CHARLES A.—Age, 22 years. Enlisted, June 17, 1898, at Rochester, to serve two years; mustered in as private, Co. F, same date; mustered out with company, November 30, 1898, at Medina, N. Y.

BECK, CRAWFORD S.—Age, 21 years. Enlisted, May 1, 1898, at Niagara Falls, to serve two years; mustered in as private, Co. E, May 17, 1898; mustered out with company, November 30, 1898, at Niagara Falls, N. Y.

BECKER, CHARLES.—Age, 22 years. Enlisted, May 1, 1898, at Olean, to serve two years; mustered in as private, Co. I, May 17, 1898; mustered out with company, November 30, 1898, at Olean, N. Y.

BECKER, EDWARD.—Age, 22 years. Enlisted, May 1, 1898, at Olean, to serve two years; mustered in as private, Co. I, May 17, 1898; mustered out with company, November 30, 1898, at Olean, N. Y.

BECKLEY, ROBERT H.—Age, 26 years. Enlisted, May 1, 1898, at Syracuse, to serve two years; mustered in as private, Co. C, May 17, 1898; mustered out with company, November 30, 1898, at Syracuse, N. Y.; also borne as R. H. Beckle.

BECKWITH, HARRY S.—Age, 22 years. Enlisted, May 1, 1898, at Rochester, to serve two years; mustered in as private, Co. A, May 17, 1898; promoted corporal, July 12, 1898; mustered out with company, November 30, 1898, at Rochester, N. Y.

BEDELL, CLARE M.—Age, 19 years. Enlisted, May 1, 1898, at Geneva, to serve two years; mustered in as private, Co. B, May 17, 1898; mustered out with company, November 30, 1898, at Geneva, N. Y.

BEGOLE, GEORGE.—Age, 28 years. Enlisted, May 16, 1898, at Camp Black, to serve two years; mustered in as private, Co. F, May 17, 1898; promoted corporal, August 2, 1898; mustered out with company, November 30, 1898, at Medina, N. Y.

BEHRENS, WILLIAM M.—Age, 39 years. Enlisted, May 1, 1898, at Tonawanda, to serve two years; mustered in as private, Co. G, May 17, 1898; appointed cook, July 21, 1898; mustered out with company, November 30, 1898, at Tonawanda, N. Y.

BELL, CLARENCE D.—Age, 26 years. Enlisted, May 1, 1898, at Olean, to serve two years; mustered in as private, Co. I, May 17, 1898; mustered out with company, November 30, 1898, at Olean, N. Y.

BELL, ROBERT L.—Age, 20 years. Enlisted, May 1, 1898, at Auburn, to serve two years; mustered in as private, Co. M, May 17, 1898; transferred, June 15, 1898, to United States Volunteer Signal Corps.

BEMUS, WILLIAM M.—Age, 42 years. Enrolled, May 1, 1898, at Jamestown, to serve two years; mustered in as major and surgeon, May 6, 1898; mustered out, to date, November 30, 1898; commissioned surgeon, May 6, 1898, with rank from same date, original.

BENEDICT, ABRAHAM.—Age, 29 years. Enlisted, May 1, 1898, at Rochester, to serve two years; mustered in as sergeant, Co. H, May 17, 1898; discharged, July 22, 1898, to accept appointment as captain and commissary of subsistence, United States Volunteers.

BENEDICT, CAMERON A.—Age, 19 years. Enlisted, June 17, 1898, at Rochester, to serve two years; mustered in as private, Co. F, same date; mustered out with company, November 30, 1898, at Medina, N. Y.

BENEDICT, WILLIAM J.—Age, 25 years. Enlisted, May 1, 1898, at Elmira, to serve two years; mustered in as private, Co. L, May 17, 1898; mustered out with company, November 30, 1898, at Elmira, N. Y.

BENNET, ARTHUR C.—Age, 20 years. Enlisted, May 1, 1898, at Auburn, to serve two years; mustered in as private, Co. M, May 17, 1898; mustered out with company, November 30, 1898, at Auburn, N. Y.; also borne as Bennett.

BENNETT, ARTHUR A.—Age, 30 years. Enlisted, June 17, 1898, at Rochester, to serve two years; mustered in as private, Co. H, same date; mustered out with company, November 30, 1898, at Rochester, N. Y.

BENZ, WILLIAM C.—Age, — years. Enlisted, June 2, 1898, at Oswego, to serve two years; mustered in as private, Co. D, same date; mustered out with company, November 30, 1898, at Oswego, N. Y.; also borne as W. C. Berry.

BERGMAN, LOUIS J.—Age, 21 years. Enlisted, May 1, 1898, at Syracuse, to serve two years; mustered in as corporal, Co. C, May 17, 1898; mustered out with company, November 30, 1898, at Syracuse, N. Y., as John L. Bergman.

BETTS, MYRON E.—Age, 20 years. Enlisted, May 1, 1898, at Tonawanda, to serve two years; mustered in as private, Co. G, May 17, 1898; promoted corporal, May 19, 1898; mustered out with company, November 30, 1898, at Tonawanda, N. Y.

BETTS, WALTER H.—Age, — years. Enlisted, June 17, 1898, at Syracuse, to serve two years; mustered in as private, Co. C, same date; mustered out with company, November 30, 1898, at Syracuse, N. Y.

BICKFORD HARRY.—Age, 21 years. Enlisted, May 1, 1898, at Hornellsville, to serve two years; mustered in as private, Co. K, May 17, 1898; mustered out with company, November 30, 1898, at Hornellsville, N. Y.

BIDDLECOM, THOMAS S.—Age, 21 years. Enlisted, May 1, 1898, at Geneva, to serve two years; mustered in as private, Co. B, May 17, 1898; mustered out with company, November 30, 1898, at Geneva, N. Y.

BIES, ALEXANDER J.—Age, 21 years. Enlisted, May 1, 1898, at Oswego, to serve two years; mustered in as private, Co. D, May 17, 1898; mustered out with company, November 30, 1898, at Oswego, N. Y.; also borne as Beis and Blus.

BIGGAR, EDWARD C.—Age, 25 years. Enlisted, May 1, 1898, at Niagara Falls, to serve two years; mustered in as private, Co. E, May 17, 1898; mustered out with company, November 30, 1898, at Niagara Falls, N. Y.

BIRDSEYE, FRANK E.—Age, 22 years. Enlisted, May 1, 1898, at Syracuse, to serve two years; mustered in as private, Co. C, May 17, 1898; mustered out with company, November 30, 1898, at Syracuse, N. Y.

BISHOP, EDWARD S.—Age, 23 years. Enlisted, May 1, 1898, at Oswego, to serve two years; mustered in as private, Co. D, May 17, 1898; mustered out with company, November 30, 1898, at Oswego, N. Y.

BLACKLOCK, FRANCIS M.—Age, 26 years. Enlisted, May 1, 1898, at Niagara Falls, to serve two years; mustered in as private, Co. E, May 17, 1898; transferred, June 23, 1898, to First United States Volunteer Engineers.

BLOSS, BYRON.—Age, 22 years. Enlisted, May 1, 1898, at Syracuse, to serve two years; mustered in as private, Co. C, May 17, 1898; mustered out with company, November 30, 1898, at Syracuse, N. Y.

BLOUNT, LEON.—Age, 27 years. Enlisted, May 1, 1898, at Medina, to serve two years; mustered in as wagoner, Co. F, May 17, 1898; mustered out with company, November 30, 1898, at Medina, N. Y.

BLOWERS, EUGENE E.—Age, — years. Enlisted, June 17, 1898, at Syracuse, to serve two years; mustered in as private, Co. C, same date; mustered out with company, November 30, 1898, at Syracuse, N. Y.

BOCK, LEO.—Age, 22 years. Enlisted, May 1, 1898, at Olean, to serve two years; mustered in as private, Co. I, May 17, 1898; mustered out with company, November 30, 1898, at Olean, N. Y.

BOEHR, JOHN E.—Age, date, place of enlistment and muster-in as private, Co. I, not stated; appears only on company return of October, 1898, as absent on furlough from October 1, to 13, 1898, at Olean, N. Y.

BOHR, HENRY B.—Age, 18 years. Enlisted, May 1, 1898, at Syracuse, to serve two years; mustered in as private, Co. C, May 17, 1898; mustered out with company, November 30, 1898, at Syracuse, N. Y.; also borne as Harry B. Bohr.

BONNEY, ALVARO G.—Age, 23 years. Enlisted, May 1, 1898, at Hornellsville, to serve two years; mustered in as private, Co. K, May 17, 1898; promoted corporal, May 19, 1898; mustered out with company, November 30, 1898, at Hornellsville, N. Y.; also borne as A. G. Ponsey.

BOOTH, EDWARD C.—Age, — years. Enlisted, June 17, 1898, at Elmira, to serve two years; mustered in as private, Co. L, same date; died of typhoid fever, September 30, 1898, at Van Etten, N. Y.

BOOTH, JAMES R.—Age, 25 years. Enlisted, May 1, 1898, at Tonawanda, to serve two years; mustered in as private, Co. G, May 17, 1898; promoted corporal, September 1, 1898; mustered out with company, November 30, 1898, at Tonawanda, N. Y.

BOSSLER, JOHN E.—Age, 23 years. Enlisted, May 1, 1898, at Olean, to serve two years; mustered in as private, Co. I, May 17, 1898; mustered out with company, November 30, 1898, at Olean, N. Y.; also borne as John Basler.

BOTSFORD, ALVA A.—Age, 26 years. Enlisted, May 1, 1898, at Auburn, to serve two years; mustered in as private, Co. M, May 17, 1898; mustered out with company, November 30, 1898, at Auburn, N. Y.; also borne as Batsford.

BOUCK, CHARLES M.—Age, 23 years. Enlisted, May 1, 1898, at Auburn, to serve two years; mustered in as private, Co. M, May 17, 1898; mustered out with company, November 30, 1898, at Auburn, N. Y.

BOUEY, JOHN W.—Age, 30 years. Enlisted, May 1, 1898, at Tonawanda, to serve two years; mustered in as private, Co. G, May 17, 1898; mustered out with company, November 30, 1898, at Tonawanda, N. Y.

BOUGH, FRANK R.—Age, 29 years. Enlisted, May 1, 1898, at Oswego, to serve two years; mustered in as corporal, Co. D, May 17, 1898; mustered out with company, November 30, 1898, at Oswego, N. Y.

BOURN, JAMES E.—Age, 20 years. Enlisted, May 1, 1898, at Geneva, to serve two years; mustered in as private, Co. B, May 17, 1898; mustered out with company, November 30, 1898, at Geneva, N. Y.

BOVEE, BUSSLER.—Age, 21 years. Enlisted, May 1, 1898, at Olean, to serve two years; mustered in as private, Co. I, May 17, 1898; mustered out with company, November 30, 1898, at Olean, N. Y.

BOWDISH, BEECHER S.—Age, — years. Enlisted, June 20, 1898, at Geneva, to serve two years; mustered in as private, Co. B, same date; mustered out with company, November 30, 1898, at Geneva, N. Y.

BOWEN, ERWIN A.—Age, 20 years. Enlisted, May 1, 1898, at Medina, to serve two years; mustered in as private, Co. F, May 17, 1898; promoted corporal, August 2, 1898; mustered out with company, November 30, 1898, at Medina, N. Y.

BOWERS, WINTHROPE W.—Age, 25 years. Enlisted, May 9, 1898, at Elmira, to serve two years; mustered in as private, Co. L, May 17, 1898; died of typhoid fever, August 25, 1898, in United States General Hospital, Fort Myer, Va.

BOWMAN, HARRY M.—Age, 21 years. Enlisted, June 17, 1898, at Rochester, to serve two years; mustered in as private, Co. H, same date; mustered out with company, November 30, 1898, at Rochester, N. Y.

BRADLEY, CHARLES E.—Age, 37 years. Enlisted, May 1, 1898, at Olean, to serve two years; mustered in as private, Co. I, May 17, 1898; mustered out with company, November 30, 1898, at Olean, N. Y.

BRADLEY, GEORGE B.—Age, 29 years. Enlisted, May 1, 1898, at Niagara Falls, to serve two years; mustered in as private, Co. E, May 17, 1898; promoted corporal, May 19, 1898; mustered out with company, November 30, 1898, at Niagara Falls, N. Y.

BRAGG, DARIUS D.—Age, — years. Enlisted, June 18, 1898, at Elmira, to serve two years; mustered in as private, Co. L, same date; promoted corporal, July 7, 1898; mustered out with company, November 30, 1898, at Elmira, N. Y.; also borne as David D. Bragg; prior service in Co. A, First Regiment, United States Infantry.

BRAINARD, JAMES S.—Age, 33 years. Enrolled, May 1, 1898, at Medina, to serve two years; mustered in as first lieutenant, Co. F, May 17, 1898; mustered out with company, November 30, 1898, at Medina, N. Y.; commissioned first lieutenant, May 17, 1898, with rank from same date, original.

BRAINARD, JAMES W.—Age, 33 years. Enrolled, May 17, 1898, at Hempstead, to serve two years; mustered in as chaplain, same date; mustered out with regiment, November 30, 1898, at Elmira, N. Y.; commissioned chaplain, May 17, 1898, with rank from same date, original.

BRANCH, GEORGE W.—Age, 20 years. Enlisted, May 1, 1898, at Olean, to serve two years; mustered in as private, Co. I, May 17, 1898; mustered out with company, November 30, 1898, at Olean, N. Y.; also borne as Brouch.

BRANDO, JUDD S.—Age, — years. Enlisted, June 19, 1898, at Elmira, to serve two years; mustered in as private, Co. L, same date; mustered out with company, November 30, 1898, at Elmira, N. Y.

BRAYTON, CLARENCE E.—Age, 24 years. Enlisted, May 1, 1898, at Syracuse, to serve two years; mustered in as sergeant-major, May 17, 1898; died of typhoid fever, September 20, 1898, at Bolton House, Harrisburg, Pa.; commissioned, not mustered, second lieutenant, September 15, 1898, with rank from same date, vice F. G. Smith, promoted.

BRINKERHOFF, ARCHIBALD R.—Age, 23 years. Enlisted, May 1, 1898, at Auburn, to serve two years; mustered in as private, Co. M, May 17, 1898; mustered out with company, November 30, 1898, at Auburn, N. Y.; also borne as Howard Brinkerhoff and as Brinckerhoff.

BRISTOW, HARRY T.—Age, 22 years. Enlisted, May 1, 1898, at Rochester, to serve two years; mustered in as private, Co. H, May 17, 1898; mustered out with company, November 30, 1898, at Rochester, N. Y.

BROADBRIDGE, ALFRED M.—Age, 20 years. Enlisted, May 1, 1898, at Rochester, to serve two years; mustered in as private, Co. A, May 17, 1898; mustered out with company, November 30, 1898, at Rochester, N. Y.

BRODOCK, CHARLES F.—Age, 21 years. Enlisted, May 1, 1898, at Syracuse, to serve two years; mustered in as private, Co. C, May 17, 1898; promoted corporal, August 26, 1898; mustered out with company, November 30, 1898, at Syracuse, N. Y.

BROOKS, JAMES.—Age, 24 years. Enlisted, May 16, 1898, at Niagara Falls, to serve two years; mustered in as private, Co. E, May 17, 1898; mustered out with company, November 30, 1898, at Niagara Falls, N. Y.

BROOKS, JESSE D.—Age, — years. Enlisted, June 20, 1898, at Auburn, to serve two years; mustered in as private, Co. M, same date; mustered out with company, November 30, 1898, at Auburn, N. Y.

BROOKS, ROBERT H.—Age, 23 years. Enlisted, May 1, 1898, at Olean, to serve two years; mustered in as private, Co. I, May 17, 1898; mustered out with company, November 30, 1898, at Olean, N. Y.

BROUGHTON, JOHN J.—Age, 28 years. Enlisted, May 1, 1898, at Niagara Falls, to serve two years; mustered in as private, Co. E, May 17, 1898; mustered out with company, November 30, 1898, at Niagara Falls, N. Y.

BROWN, ALBERT R.—Age, 22 years. Enlisted, May 1, 1898, at Rochester, to serve two years; mustered in as private, Co. A, May 17, 1898; mustered out with company, November 30, 1898, at Rochester, N. Y.

BROWN, CHARLES D.—Age, 25 years. Enlisted, May 1, 1898, at Elmira, to serve two years; mustered in as private, Co. L, May 17, 1898; mustered out with company, November 30, 1898, at Elmira, N. Y.

BROWN, EARNEST S.—Age, — years. Enlisted, June 20, 1898, at Auburn, to serve two years; mustered in as private, Co. M, same date; mustered out with company, November 30, 1898, at Auburn, N. Y.

BROWN, FAY.—Age, 27 years. Enlisted, June 16, 1898, at Rochester, to serve two years; mustered in as private, Co. H, same date; mustered out with company, November 30, 1898, at Rochester, N. Y.

BROWN, FLOYD F.—Age, 20 years. Enlisted, May 1, 1898, at Rochester, to serve two years; mustered in as private, Co. H, May 17, 1898; mustered out with company, November 30, 1898, at Rochester, N. Y.

BROWN, GEORGE W.—Age, — years. Enlisted, June 4, 1898, at Niagara Falls, to serve two years; mustered in as private, Co. E, same date; mustered out with company, November 30, 1898, at Niagara Falls, N. Y.

BROWN, JOHN L.—Age, 26 years. Enlisted, May 1, 1898, at Geneva, to serve two years; mustered in as private, Co. B, May 17, 1898; mustered out with company, November 30, 1898, at Geneva, N. Y.

BROWN, LUCIAN R.—Age, 28 years. Enlisted, May 1, 1898, at Niagara Falls, to serve two years; mustered in as private, Co. E, May 17, 1898; mustered out with company, November 30, 1898, at Niagara Falls, N. Y.

BROWN, MILLARD R.—Age, 27 years. Enlisted, May 1, 1898, at Hornellsville, to serve two years; mustered in as private, Co. K, May 17, 1898; transferred, June 22, 1898, to United States Volunteers Signal Corps.

BROWN, ROBERT E.—Age, 21 years. Enlisted, May 1, 1898, at Syracuse, to serve two years; mustered in as private, Co. C, May 17, 1898; mustered out with company, November 30, 1898, at Syracuse, N. Y.

BROWN, THOMAS E.—Age, 22 years. Enlisted, May 1, 1898, at Olean, to serve two years; mustered in as private, Co. I, May 17, 1898; mustered out with company, November 30, 1898, at Olean, N. Y.

BROWN, THURBER A.—Age, 37 years. Enrolled, May 1, 1898, at Elmira, to serve two years; mustered in as first lieutenant, Co. L, May 17, 1898; mustered out with company, November 30, 1898, at Elmira, N. Y.; commissioned first lieutenant, May 17, 1898, with rank from same date, original.

BROWN, VICTOR L.—Age, — years. Enlisted, June 21, 1898, at Oswego, to serve two years; mustered in as private, Co. D, same date; mustered out with company, November 30, 1898, at Oswego, N. Y.

BROWN, WALTER B.—Age, 23 years. Enlisted, May 1, 1898, at Elmira, to serve two years; mustered in as private, Co. L, May 17, 1898; mustered out with company, November 30, 1898, at Elmira, N. Y.; also borne as Walter B. Brum.

BROWNYARD, GEORGE W.—Age, 27 years. Enlisted, June 16, 1898, at Rochester, to serve two years; mustered in as private, Co. H, same date; mustered out with company, November 30, 1898, at Rochester, N. Y.

BRUNNER, GEORGE P.—Age, 22 years. Enlisted, June 13, 1898, at Tonawanda, to serve two years; mustered in as private, Co. G, same date; mustered out with company, November 30, 1898, at Tonawanda, N. Y.

BRUNOT, JR., WILLIS E.—Age, 29 years. Enlisted, May 1, 1898, at Oswego, to serve two years; mustered in as private, Co. D, May 17, 1898; mustered out with company, November 30, 1898, at Oswego, N. Y.

BRUNSKILL, CHARLES.—Age, 21 years. Enlisted, May 1, 1898, at Geneva, to serve two years; mustered in as private, Co. B, May 17, 1898; mustered out with company, November 30, 1898, at Geneva, N. Y.; also borne as Brumskill.

BRYAN, ARTHUR H.—Age, 28 years. Enlisted, May 1, 1898, at Rochester, to serve two years; mustered in as first sergeant, Co. A, May 24, 1898; reduced to sergeant, September 6, 1898; mustered out with company, November 30, 1898, at Rochester, N. Y.

BRYANT, CHARLES A.—Age, 20 years. Enlisted, May 1, 1898, at Rochester, to serve two years; mustered in as private, Co. H, May 17, 1898; mustered out with company, November 30, 1898, at Rochester, N. Y.

BUCHANAN, ANDREW BOWMAN.—Age, — years. Enlisted, June 16, 1898, at Hornellsville, to serve two years; mustered in as private, Co. K, same date; mustered out with company, November 30, 1898, at Hornellsville, N. Y.

BUCHHOLZ, WILLIAM.—Age, 24 years. Enlisted, May 1, 1898, at Geneva, to serve two years; mustered in as private, Co. B, May 17, 1898; mustered out with company, November 30, 1898, at Geneva, N. Y.; also borne as Bucklidg.

BUCKLER, ALEXANDER.—Age, 27 years. Enlisted, May 1, 1898, at Rochester, to serve two years; mustered in as private, Co. A, May 17, 1898; mustered out with company, November 30, 1898, at Rochester, N. Y.

BUDOW, FRED W.—Age, 21 years. Enlisted, May 1, 1898, at Tonawanda, to serve two years; mustered in as private, Co. G, May 17, 1898; mustered out with company, November 30, 1898, at Tonawanda, N. Y.; also borne as Bedow.

BUGBEE, ERNEST F.—Age, 26 years. Enlisted, May 1, 1898, at Auburn, to serve two years; mustered in as corporal, Co. M, May 17, 1898; promoted quartermaster-sergeant, May 19, 1898; mustered out with company, November 30, 1898, at Auburn, N, Y.; also borne as Ernest S. Bugbee.

BUNDY, FREDERICK C.—Age, 28 years. Enlisted, May 1, 1898, at Elmira, to serve two years; mustered in as private, Co. L, May 17, 1898; appointed musician, July 22, 1898; died of typhoid fever, September 3, 1898, at Providence Hospital, Washington, D. C.

BURD, LOUIS.—Age, 25 years. Enlisted, May 1, 1898, at Hornellsville, to serve two years; mustered in as private, Co. K, May 17, 1898; mustered out with company, November 30, 1898, at Hornellsville, N. Y.

BURDEN, HENRY W.—Age, 23 years. Enlisted, May 1, 1898, at Niagara Falls, to serve two years; mustered in as private, Co. E, May 17, 1898; mustered out with company, November 30, 1898, at Niagara Falls, N. Y.

BURGHARDT, HOWARD.—Age, 21 years. Enlisted, May 16, 1898, at Camp Black, to serve two years; mustered in as private, Co. F, May 17, 1898; mustered out with company, November 30, 1898, at Medina, N. Y.

BURKE, JOHN P.—Age, 37 years. Enlisted, May 1, 1898, at Geneva, to serve two years; mustered in as private, Co. B, May 17 1898; mustered out with company, November 30, 1898, at Geneva, N. Y.

BURKHARDT, EDWARD A.—Age, 22 years. Enlisted, May 1, 1898, at Rochester, to serve two years; mustered in as private, Co. H, May 17, 1898; promoted corporal, July 2, 1898; mustered out with company, November 30, 1898, at Rochester, N. Y.

BURLINGAME HARRY T.—Age, 24 years. Enlisted, June 15, 1898, at Medina, to serve two years; mustered in as private, Co. F, same date; mustered out with company, November 30, 1898, at Medina, N. Y.

BURNETT, WILLIAM A.—Age, 26 years. Enlisted, May 1, 1898, at Rochester, to serve two years; mustered in as artificer, Co. A, May 17, 1898; mustered out with company, November 30, 1898, at Rochester, N. Y.

BURNS, EDWARD C.—Age, 22 years. Enlisted, June 15, 1898, at Medina, to serve two years; mustered in as private, Co. F, same date; mustered out with company November 30, 1898, at Medina, N. Y.

BURNS, JAMES B.—Age, 20 years. Enlisted, May 1, 1898, at Geneva, to serve two years; mustered in as private, Co. B, May 17, 1898; mustered out with company, November 30, 1898, at Geneva, N. Y.

BURR, MELVIN A.—Age, 24 years. Enlisted, May 1, 1898, at Syracuse, to serve two years; mustered in as private, Co. C, May 17, 1898; mustered out with company, November 30, 1898, at Syracuse, N. Y.

BURTIS, WILLIAM H.—Age, 34 years. Enlisted, May 1, 1898, at Rochester, to serve two years; mustered in as private, Co. H, May 17, 1898; mustered out with company, November 30, 1898, at Rochester, N. Y.

BUSER, JOSEPH A.—Age, — years. Enlisted, June 14, 1898, at Olean, to serve two years; mustered in as private, Co. I, same date; mustered out with company, November 30, 1898, at Olean, N. Y.; also borne as Busser.

BUTLER, JOHN G.—Age, 60 years. Enrolled, May 1, 1898, at Syracuse, to serve two years; mustered in as captain, Co. C, May 17, 1898; mustered out with company, November 30, 1898, at Syracuse, N. Y.; prior service as captain, Third, and colonel, One Hundred and Forty-seventh Regiments, New York Volunteer Infantry, War of Rebellion; commissioned captain, May 17, 1898, with rank from same date, original.

BUTLER, MIGHELLS B.—Age, 41 years. Enrolled, May 1, 1898, at Niagara Falls, to serve two years; mustered in as major, May 17, 1898; mustered out, to date, November 30, 1898, at Elmira, N. Y.; commissioned major, May 17, 1898, with rank from same date, original.

BUYER, FRED.—Age, 25 years. Enlisted, June 20, 1898, at Niagara Falls, to serve two years; mustered in as private, Co. E, same date; mustered out with company, November 30, 1898, at Niagara Falls, N. Y.

BUYS, JOHN.—Age, 25 years. Enlisted, May 13, 1898, at Elmira, to serve two years; mustered in as private, Co. L, May 17, 1898; mustered out with company, November 30, 1898, at Elmira, N. Y.

CAHIL, MARTIN C.—Age, 21 years. Enlisted, May 1, 1898, at Oswego, to serve two years; mustered in as private, Co. D, May 17, 1898; mustered out with company, November 30, 1898, at Oswego, N. Y.

CAIN, MARVIN D.—Age, 24 years. Enlisted, May 1, 1898, at Medina, to serve two years; mustered in as private, Co. F, May 17, 1898; mustered out with company, November 30, 1898, at Medina, N. Y.

CALKINS, WILLIAM ROBERT.—Age, — years. Enlisted, June 16, 1898, at Hornellsville, to serve two years; mustered in as private, Co. K, same date; mustered out with company, November 30, 1898, at Hornellsville, N. Y.

CALLAGHAN, WILLIAM J.—Age, 24 years. Enlisted, June 17, 1898, at Rochester, to serve two years; mustered in as private, Co. A, same date; mustered out with company, November 30, 1898, at Rochester, N. Y.

CALLOPY, WILLIAM H.—Age, 20 years. Enlisted, May 1, 1898, at Tonawanda, to serve two years; mustered in as private Co. G, May 17, 1898; mustered out with company, November 30, 1898, at Tonawanda, N. Y.

CAMP, THEODORE I.—Age, 23 years. Enlisted, May 1, 1898, at Rochester, to serve two years; mustered in as private, Co. A, May 17, 1898; mustered out with company, November 30, 1898, at Rochester, N. Y.

CAMPBELL, HARRY M.—Age, 25 years. Enlisted, May 1, 1898, at Niagara Falls, to serve two years; mustered in as private, Co. E, May 17, 1898; mustered out with company, November 30, 1898, at Niagara Falls, N. Y.

CAMPBELL WALTER G.—Age, 29 years. Enlisted, June 15, 1898, at Medina, to serve two years; mustered in as private, Co. F, same date; promoted corporal, August 2, 1898; mustered out with company November 30, 1898, at Medina, N. Y.; prior service in Co. D, Twenty-third Regiment, United States Infantry.

CANNELL, ALFRED D.—Age, 28 years. Enlisted, May 1, 1898, at Syracuse to serve two years; mustered in as private, Co. C, May 17 1898; mustered out with company, November 30, 1898, at Syracuse, N. Y.; also borne as Canwell.

CANNON, ALLEN.—Age, 19 years. Enlisted, June 14, 1898, at Niagara Falls, to serve two years; mustered in as private, Co. E, same date; mustered out with company, November 30, 1898, at Niagara Falls, N. Y.

CANTON, F. E.—Age, date, place of enlistment and muster-in as private, Co. M, not stated; appears only on company return of September, 1898, as absent, sick in hospital, July 19, 1898, at Fort Myer Va.

CAREY, GEORGE M.—Age, 22 years. Enlisted, May 1, 1898, at Geneva, to serve two years; mustered in as private, Co. B, May 17, 1898; promoted corporal, November 25, 1898; mustered out with company, November 30, 1898, at Geneva, N. Y.; also borne as G. M. Carry.

CAREY, SAMUEL N.—Age, 20 years. Enlisted, May 1, 1898, at Geneva, to serve two years; mustered in as musician, Co. B, May 17, 1898; transferred to Co. A, August 1, 1898; to Co. B, September 12, 1898; mustered out with company, November 30, 1898, at Geneva, N. Y.; also borne as S. W. Carey.

CARLYLE, CHARLES M.—Age, — years. Enlisted, June 17, 1898, at Syracuse, to serve two years; mustered in as private, Co. C, same date; mustered out with company, November 30, 1898, at Syracuse, N. Y.; also borne as Carlisle.

CARPENTER, FLOYD J.—Age, — years. Enlisted, June 18, 1898, at Elmira, to serve two years; mustered in as private, Co. L, same date; mustered out with company, November 30, 1898, at Elmira, N. Y.

CARR, EDWARD F.—Age, 20 years. Enlisted, May 1, 1898, at Tonawanda, to serve two years; mustered in as private, Co. G, May 17, 1898; mustered out with company, November 30, 1898, at Tonawanda, N. Y.

CARROLL, EDWARD B.—Age, 21 years. Enlisted, May 1, 1898, at Tonawanda, to serve two years; mustered in as private, Co. G, May 17, 1898; mustered out with company, November 30, 1898, at Tonawanda, N. Y.

CARTER, RICHARD L.—Age, 21 years. Enlisted, May 1, 1898, at Hornellsville, to serve two years; mustered in as private, Co. K, May 17, 1898; mustered out with company, November 30, 1898, at Hornellsville, N. Y.

CASE, HENRY J.—Age, 25 years. Enlisted, May 1, 1898, at Auburn, to serve two years; mustered in as corporal, Co. M, May 17, 1898; mustered out with company, November 30, 1898, at Auburn, N. Y.; also borne as Jay Case.

CASE, WHEELER C.—Age, 28 years. Enlisted, May 1, 1898, at Auburn, to serve two years; mustered in as sergeant, Co. M, May 17, 1898; mustered out with company, November 30, 1898, at Auburn, N. Y.

CASEY, JAMES.—Age, 24 years. Enlisted, May 1, 1898, at Medina, to serve two years; mustered in as private, Co. F, May 17, 1898; mustered out with company, November 30, 1898, at Medina, N. Y.

CASTLE, CHARLES B.—Age, — years. Enlisted, June 20, 1898, at Geneva, to serve two years; mustered in as private, Co. B, same date; mustered out with company, November 30, 1898, at Geneva, N. Y.

CASTLE, JOHN A.—Age, 28 years. Enlisted, May 1, 1898, at Geneva, to serve two years; mustered in as private, Co. B, May 17, 1898; promoted corporal, August 2, 1898; mustered out with company, November 30, 1898, at Geneva, N. Y.; also borne as John A. Catle.

CAWTHRA, DON ARTHUR.—Age, 20 years. Enlisted, June 16, 1898, at Rochester, to serve two years; mustered in as private, Co. H, same date; mustered out with company, November 30, 1898, at Rochester, N. Y.; also borne as Cawthray.

CHAFFEE, EUGENE.—Age, 22 years. Enlisted, May 1, 1898, at Medina, to serve two years; mustered in as private, Co. F, May 17, 1898; mustered out with company, November 30, 1898, at Medina, N. Y.

CHAMBERLAIN, CHARLES A.—Age, 22 years. Enlisted, May 1, 1898, at Auburn, to serve two years; mustered in as private, Co. M, May 17, 1898; mustered out with company, November 30, 1898, at Auburn, N. Y.

CHAMBERLAIN, WILLIAM P.—Age, 29 years. Enlisted, May 1, 1898, at Niagara Falls, to serve two years; mustered in as private, Co. E, May 17, 1898; appointed wagoner, May, 1898; mustered out, September 28, 1898, at Camp Meade, Pa.

CHAPIN, HENRY B.—Age, 27 years. Enlisted, May 1, 1898, at Rochester, to serve two years; mustered in as private, Co. H, May 17, 1898; promoted corporal, May 24, 1898; mustered out with company, November 30, 1898, at Rochester, N. Y.

CHAPMAN, CHARLES I.—Age, 29 years. Enlisted, May 1, 1898, at Niagara Falls, to serve two years; mustered in as private, Co. E, May 17, 1898; mustered out with company, November 30, 1898, at Niagara Falls, N. Y.

CHAPMAN, SANDFORD K.—Age, 27 years. Enlisted, May 1, 1898, at Geneva, to serve two years; mustered in as private, Co. B, May 17, 1898; promoted corporal, August 2, 1898; mustered out with company, November 30, 1898, at Geneva, N. Y.; also borne as Sanford R. Chapman.

CHAPMAN, WAYLAND A.—Age, 23 years. Enlisted, June 13, 1898, at Tonawanda, to serve two years; mustered in as private, Co. G, same date; mustered out with company, November 30, 1898, at Tonawanda, N. Y.

CHARLES, WILLIAM S.—Age, 37 years. Enrolled, May 1, 1898, at Hornellsville, to serve two years; mustered in as first lieutenant, Co. K, May 17, 1898; mustered out with company, November 30, 1898, at Hornellsville, N. Y.; commissioned first lieutenant, May 17, 1898, with rank from same date, original.

CHASE, MYRON H.—Age, 28 years. Enlisted, May 16, 1898, at Camp Black, to serve two years; mustered in as private, Co. F, May 17, 1898; mustered out with company, November 30, 1898, at Medina, N. Y.

CHASE, PERCY W.—Age, 23 years. Enlisted, May 1, 1898, at Elmira, to serve two years; mustered in as private, Co. L, May 17, 1898; mustered out with company, November 30, 1898, at Elmira, N. Y.

CHESNER, LOUIS J.—Age, 24 years. Enlisted, May 1, 1898, at Olean, to serve two years; mustered in as wagoner, Co. I, May 17, 1898; mustered out with company, November 30, 1898, at Olean, N. Y.

CHICHESTER, FRANK.—Age, 22 years. Enlisted, May 1, 1898, at Medina, to serve two years; mustered in as corporal, Co. F, May 17, 1898; mustered out with company, November 30, 1898, at Medina, N. Y.

CHICHESTER, GEORGE.—Age, 21 years. Enlisted, May 1, 1898, at Medina, to serve two years; mustered in as private, Co. F, May 17, 1898; mustered out with company, November 30, 1898, at Medina, N. Y.

CHILSON, ALFRED A.—Age, 24 years. Enlisted, May 1, 1898, at Rochester, to serve two years; mustered in as private, Co. A, May 17, 1898; mustered out with company, November 30, 1898, at Rochester, N. Y.

CHOATE, GEORGE W.—Age, 22 years. Enlisted, May 1, 1898, at Auburn, to serve two years; mustered in as private, Co. M, May 17, 1898; mustered out with company, November 30, 1898, at Auburn, N. Y.

CHRISLEY, EDWARD J.—Age, 24 years. Enlisted, May 17, 1898, at Camp Black, to serve two years; mustered in as private, Co. H, same date; mustered out with company, November 30, 1898, at Rochester, N. Y.

CHURCH, JOHN F., see Frank C. Gray.

CIROTZKI, ALBERT.—Age, 24 years. Enlisted, June 16, 1898, at Rochester, to serve two years; mustered in as private, Co. A, same date; mustered out with company, November 30, 1898, at Rochester, N. Y.; also borne as Crolizki and Ciretski.

CLANCY, JOHN J.—Age, 23 years. Enlisted, May 1, 1898, at Oswego, to serve two years; mustered in as private, Co. D, May 17, 1898; mustered out with company, November 30, 1898, at Oswego, N. Y.

CLANCY, LEWIS.—Age, 22 years. Enlisted, May 1, 1898, at Hornellsville, to serve two years; mustered in as private, Co. K, May 17, 1898; mustered out with company, November 30, 1898, at Hornellsville, N. Y.

CLARK, ALEXANDER J.—Age, 29 years. Enlisted, May 1, 1898, at Syracuse, to serve two years; mustered in as private, Co. C, May 17, 1898; appointed artificer, June 2, 1898; mustered out with company, November 30, 1898, at Syracuse, N. Y.; also borne as Alexander A. and Alexander W. Clark.

CLARK, GEORGE P.—Age, 18 years. Enlisted, June 17, 1898, at Rochester, to serve two years; mustered in as private, Co. H, same date; mustered out with company, November 30, 1898, at Rochester, N. Y.

CLARK, HOWARD L.—Age, 29 years. Enlisted, May 1, 1898, at Syracuse, to serve two years; mustered in as private, Co. C, May 17, 1898; mustered out with company, November 30, 1898, at Syracuse, N. Y.

CLARK, LUCIEN C.—Age, 24 years. Enlisted, May 1, 1898, at Syracuse, to serve two years; mustered in as sergeant, Co. C, May 17, 1898; mustered out with company, November 30, 1898, at Syracuse, N. Y.

CLARK, MYRON H.—Age, — years. Enlisted, June 20, 1898, at Auburn, to serve two years; mustered in as private, Co. M, same date; mustered out with company, November 30, 1898, at Auburn, N. Y.

CLARK, ROBERT G.—Age, 24 years. Enlisted, May 16, 1898, at Niagara Falls, to serve two years; mustered in as private, Co. E, May 17, 1898; mustered out with company, November 30, 1898, at Niagara Falls, N. Y.

CLARK, ROLAND T.—Age, — years. Enlisted, June 21, 1898, at Oswego, to serve two years; mustered in as private, Co. D, same date; mustered out with company, November 30, 1898, at Oswego, N. Y.

CLARK, WILLIAM.—Age, 18 years. Enlisted, May 1, 1898, at Oswego, to serve two years; mustered in as private, Co. D, May 17, 1898; mustered out with company, November 30, 1898, at Oswego, N. Y.

CLARKE, EDWIN H.—Age, 26 years. Enlisted, May 1, 1898, at Syracuse, to serve two years; mustered in as private, Co. C, May 17, 1898; mustered out with company, November 30, 1898, at Syracuse, N. Y.

CLAYKOWSKI, ANTHONY.—Age, 21 years. Enlisted, May 1, 1898, at Medina, to serve two years; mustered in as private, Co. F, May 17, 1898; mustered out with company, November 30, 1898, at Medina, N. Y.; also borne as Chaykowski.

CLEAVER, GEORGE J.—Age, — years. Enlisted, June 14, 1898, at Olean, to serve two years; mustered in as private, Co. I, same date; mustered out with company, November 30, 1898, at Olean, N. Y.; also borne as Clearor.

CLEMENTS, WILLIAM A.—Age, 21 years. Enlisted, May 1, 1898, at Syracuse, to serve two years; mustered in as private, Co. C, May 17, 1898; mustered out with company, November 30, 1898, at Syracuse, N. Y.

CLIFFORD, FREDERICK.—Age, — years. Enlisted, June 21, 1898, at Oswego, to serve two years; mustered in as private, Co. D, same date; mustered out with company, November 30, 1898, at Oswego, N. Y.

CLIMENHEGG, FRANK.—Age, 32 years. Enlisted, June 13, 1898, at Tonawanda, to serve two years; mustered in as private, Co. G, same date; mustered out with company, November 30, 1898, at Tonawanda, N. Y.

CLISDELL, WILLIAM.—Age, 21 years. Enlisted, May 1, 1898, at Elmira, to serve two years; mustered in as private, Co. L, May 17, 1898; mustered out with company, November 30, 1898, at Elmira, N. Y.; also borne as Chisdell.

CLOUGHLIN, WALKER, see Walker O'Laughlin.

COBB, WILLIAM.—Age, 28 years. Enlisted, May 1, 1898, at Olean, to serve two years; mustered in as first sergeant, Co. I, May 17, 1898; mustered out with company, November 30, 1898, at Olean, N. Y.

COBURN, LUTHER F.—Age, 21 years. Enlisted, May 16, 1898, at Hempstead, to serve two years; mustered in as private, Co. K, May 17, 1898; mustered out with company, November 30, 1898, at Hornellsville, N. Y.

COE, PERRY S.—Age, 20 years. Enlisted, May 1, 1898, at Geneva, to serve two years; mustered in as private, Co. B, May 17, 1898; mustered out with company, November 30, 1898, at Geneva, N. Y.

COGSWELL, LLEWELLYN D.—Age, 28 years. Enlisted, May 1, 1898, at Olean, to serve two years; mustered in as private, Co. I, May 17, 1898; mustered out with company, November 30, 1898, at Olean, N. Y.

COLBATH, GEORGE.—Age, — years. Enlisted, June 14, 1898, at Niagara Falls, to serve two years; mustered in as private, Co. E, same date; mustered out with company, November 30, 1898, at Niagara Falls, N. Y.

COLE, BERT.—Age, 23 years. Enlisted, May 14, 1898, at Hempstead, to serve two years; mustered in as private, Co. K, May 17, 1898; mustered out with company, November 30, 1898, at Hornellsville, N. Y.

COLE, CLAUDE R.—Age, 22 years. Enlisted, May 1, 1898, at Geneva, to serve two years; mustered in as private, Co. B, May 17, 1898; mustered out with company, November 30, 1898, at Geneva, N. Y.

COLE, EDWARD H.—Age, 24 years. Enlisted, May 1, 1898, at Elmira, to serve two years; mustered in as private, Co. L, May 17, 1898; promoted corporal, May 19, 1898; mustered out with company, November 30, 1898, at Elmira, N. Y.

COLLINS, ALBERT W.—Age, 20 years. Enlisted, May 1, 1898, at Rochester, to serve two years; mustered in as private, Co. A, May 17, 1898; mustered out with company, November 30, 1898, at Rochester, N. Y.

COLLINS, FRANK H.—Age, 22 years. Enlisted, June 15, 1898, at Medina, to serve two years; mustered in as private, Co. F, same date; mustered out with company, November 30, 1898, at Medina, N. Y.

COLLINS, THOMAS F.—Age, — years. Enlisted, June 14, 1898, at Olean, to serve two years; mustered in as private, Co. I, same date; mustered out with company, November 30, 1898, at Olean, N. Y.

COLLUM, ALLAN H.—Age, — years. Enlisted, June 20, 1898, at Geneva, to serve two years; mustered in as private, Co. B, same date; mustered out with company, November 30, 1898, at Geneva, N. Y.; also borne as Cullen.

COLMAN, ALFRED.—Age, 30 years. Enlisted, May 1, 1898, at Auburn, to serve two years; mustered in as private, Co. M, May 17, 1898; mustered out with company, November 30, 1898, at Auburn, N. Y.; also borne as Coleman.

COLPOYS, WILLIAM.—Age, 23 years. Enlisted, June 14, 1898, at Niagara Falls, to serve two years; mustered in as private, Co. E, same date; mustered out with company, November 30, 1898, at Niagara Falls, N. Y.; also borne as William G. Colpoys.

COMSTOCK, EDMUND T.—Age, 28 years. Enlisted, May 1, 1898, at Tonawanda, to serve two years; mustered in as private, Co. G, May 17, 1898; transferred, June 19, 1898, to Hospital Corps, United States Army.

COMSTOCK, FRANK R.—Age, — years. Enlisted, June 21, 1898, at Syracuse, to serve two years; mustered in as private, Co. D, same date; mustered out with company, November 30, 1898, at Oswego, N. Y.

CONLEY, WILLIAM H.—Age, — years. Enlisted, June 17, 1898, at Elmira, to serve two years; mustered in as private, Co. L, same date; mustered out with company, November 30, 1898, at Elmira, N. Y.

CONNELL, CHARLES J.—Age, 22 years. Enlisted, May 1, 1898, at Syracuse, to serve two years; mustered in as private, Co. C, May 17, 1898; mustered out with company, November 30, 1898, at Syracuse, N. Y.; also borne as Conwell.

CONNOR, WALTER J.—Age, 28 years. Enlisted, May 1, 1898, at Rochester, to serve two years; mustered in as private, Co. H, May 17, 1898; mustered out with company, November 30, 1898, at Rochester, N. Y.

CONSLER, BALDWIN F.—Age, 23 years. Enlisted, May 1, 1898, at Rochester, to serve two years; mustered in as private, Co. H, May 17, 1898; transferred to United States Army Hospital Corps, June 18, 1898; to Co. H, this regiment, September 11, 1898; mustered out with company, November 30, 1898, at Rochester, N. Y.

COOK, JAY W.—Age, 31 years. Enlisted, June 15, 1898, at Medina, to serve two years; mustered in as private, Co. F, same date; mustered out with company, November 30, 1898, at Medina, N. Y.

COOK, THEODORE.—Age, — years. Enlisted, June 20, 1898, at Auburn, to serve two years; mustered in as private, Co. M, same date; mustered out with company, November 30, 1898, at Auburn, N. Y.

COOKE, THOMAS L.—Age, 23 years. Enlisted, June 17, 1898, at Rochester, to serve two years; mustered in as private, Co. H, same date; mustered out with company, November 30, 1898, at Rochester, N. Y.

COOKINGHAM, MARVIN R.—Age, 23 years. Enlisted, May 1, 1898, at Olean, to serve two years; mustered in as private, Co. I, May 17, 1898; mustered out with company, November 30, 1898, at Olean, N. Y.; also borne as Marwin R. Cunningham.

COOKSLEY, WILLIAM T.—Age, 22 years. Enlisted, May 1, 1898, at Rochester, to serve two years; mustered in as private, Co. H, May 17, 1898; mustered out with company, November 30, 1898, at Rochester, N. Y.

COOLBAUGH, FAYETTE L.—Age, — years. Enlisted, June 18, 1898, at Elmira, to serve two years; mustered in as private, Co. L, same date; mustered out with company, November 30, 1898, at Elmira, N. Y.

COON, EDWARD L.—Age, 23 years. Enlisted, May 1, 1898, at Medina, to serve two years; mustered in as private, Co. F, May 17, 1898; mustered out with company, November 30, 1898, at Medina, N. Y.

COOPER, BENJAMIN L.—Age, — years. Enlisted, June 17, 1898, at Elmira, to serve two years; mustered in as private, Co. L, same date; mustered out with company, November 30, 1898, at Elmira, N. Y.

CORLETT, CHARLES.—Age, 21 years. Enlisted, June 17, 1898, at Rochester, to serve two years; mustered in as private, Co. F, same date; mustered out with company, November 30, 1898, at Medina, N. Y.

CORNELL, CHARLES L.—Age, 20 years. Enlisted, June 15, 1898, at Medina, to serve two years; mustered in as private, Co. F, same date; mustered out with company, November 30, 1898, at Medina, N. Y.

CORNER, HARRY L.—Age, 31 years. Enlisted, May 1, 1898, at Elmira, to serve two years; mustered in as private, Co. L, May 17, 1898; appointed musician, July 8, 1898; mustered out with company, November 30, 1898, at Elmira, N. Y.

CORNISH, LORENZO D.—Age, — years. Enlisted, June 17, 1898, at Syracuse, to serve two years; mustered in as private, Co. C, same date; mustered out with company, November 30, 1898, at Syracuse, N. Y.

COTTON, EARL R.—Age, — years. Enlisted, June 15, 1898, at Olean, to serve two years; mustered in as private, Co. I, same date; mustered out with company, November 30, 1898, at Olean, N. Y.; also borne as Carl R. Cotton.

COTTON, FREDERICK R.—Age, — years. Enlisted, July 8, 1898, at Camp Alger, Va., to serve two years; mustered in as private, Co. E, same date; transferred to regimental band, August 1, 1898; to Co. E, September 11, 1898; mustered out with company, November 30, 1898, at Niagara Falls, N. Y.

COTTRELL, RAYMOND.—Age, 20 years. Enlisted, May 1, 1898, at Hornellsville, to serve two years; mustered in as private, Co. K, May 17, 1898; transferred to United States Volunteer Signal Corps, July 8, 1898; also borne as Cotterell.

COUCHMAN, FREDERICK S.—Age, 24 years. Enlisted, May 1, 1898, at Rochester, to serve two years; mustered in as corporal, Co. A, May 17, 1898; mustered out with company, November 30, 1898, at Rochester, N. Y.; also borne as Frederick D. Couchman.

COUNCELMAN, IRA W.—Age, 44 years. Enlisted, May 1, 1898, at Olean, to serve two years; mustered in as quartermaster-sergeant, Co. I, May 17, 1898; mustered out with company, November 30, 1898, at Olean, N. Y.

COVENTRY, WILLIAM G.—Age, 21 years. Enlisted, May 16, 1898, at Camp Black, Hempstead, to serve two years; mustered in as private, Co. A, May 17, 1898; mustered out with company, November 30, 1898, at Rochester, N. Y.

CRAIG, SHERMAN.—Age, — years. Enlisted, June 17, 1898, at Syracuse, to serve two years; mustered in as private, Co. C, same date; mustered out with company, November 30, 1898, at Syracuse, N. Y.

CRAMER, ARTHUR S.—Age, 30 years. Enlisted, May 1, 1898, at Elmira, to serve two years; mustered in as private, Co. L, May 17, 1898; mustered out with company, November 30, 1898, at Elmira, N. Y.

CRAMPTON, FRANK E.—Age, 23 years. Enlisted, June 17, 1898, at Rochester, to serve two years; mustered in as private, Co. A, same date; mustered out with company, November 30, 1898, at Rochester, N. Y.

CRANDALL, GEORGE D.—Age, 18 years. Enlisted, May 1, 1898, at Elmira, to serve two years; mustered in as private, Co. L, May 17, 1898; mustered out with company, November 30, 1898, at Elmira, N. Y.

CRANDALL, JR., JAMES A.—Age, 21 years. Enlisted, May 1, 1898, at Hornellsville, to serve two years; mustered in as private, Co. K, May 17, 1898; mustered out with company, November 30, 1898, at Hornellsville, N. Y.; also borne as James A. Crandall.

CRANDALL, WINFIELD R.—Age, 22 years. Enlisted, May 1, 1898, at Hornellsville, to serve two years; mustered in as private, Co. K, May 17, 1898; promoted corporal, July 19, 1898; mustered out with company, November 30, 1898, at Hornellsville, N. Y.

CRAWFORD, JAMES H.—Age, 36 years. Enlisted, May 1, 1898, at Olean, to serve two years; mustered in as private, Co. I, May 17, 1898; mustered out with company, November 30, 1898, at Olean, N. Y.

CRAWFORD, SAMUEL H.—Age, 20 years. Enlisted, May 1, 1898, at Syracuse, to serve two years; mustered in as private, Co. C, May 17, 1898; mustered out with company, November 30, 1898, at Syracuse, N. Y.

CROCKER, CLARENCE T.—Age, — years. Enlisted, June 20, 1898, at Auburn, to serve two years; mustered in as private, Co. M, same date; mustered out with company, November 30, 1898, at Auburn, N. Y.; also borne as Clarence F. Croker.

CROFT, WILLIAM W.—Age, 32 years. Enlisted, May 1, 1898, at Rochester, to serve two years; mustered in as corporal, Co. A, May 17, 1898; mustered out with company, November 30, 1898, at Rochester, N. Y.

CROFUT, CLARENCE A.—Age, 26 years. Enlisted, May 1, 1898, at Auburn, to serve two years; mustered in as private, Co. M, May 17, 1898; mustered out with company, November 30, 1898, at Auburn, N. Y.

CROLIZKI, ALBERT, see Albert Cirotzki.

CROMWELL, JAMES H.—Age, 21 years. Enlisted, May 1, 1898, at Medina, to serve two years; mustered in as private, Co. F, May 17, 1898; mustered out with company, November 30, 1898, at Medina, N. Y.

CRONK, GEORGE A.—Age, 23 years. Enlisted, May 1, 1898, at Oswego, to serve two years; mustered in as private, Co. D, May 17, 1898; mustered out with company, November 30, 1898, at Oswego, N. Y.

CROSBY, HARRY E.—Age, 20 years. Enlisted, May 1, 1898, at Rochester, to serve two years; mustered in as private, Co. H, May 17, 1898; mustered out with company, November 30, 1898, at Rochester, N. Y.

CROSBY, MURRAY WASSON.—Age, 26 years. Enrolled, May 1, 1898, at Rochester, to serve two years; mustered in as first lieutenant, Co. H, May 17, 1898; as captain, November 3, 1898; mustered out with company, November 30, 1898, at Rochester, N. Y.; commissioned first lieutenant, May 17, 1898, with rank from same date, original; captain, September 10, 1898, with rank from same date, vice L. B. Smith, deceased.

CROSSIN, WILLIAM G.—Age, 21 years. Enlisted, May 1, 1898, at Tonawanda, to serve two years; mustered in as private, Co. F, May 17, 1898; transferred to Co. C, May 19, 1898; mustered out with company, November 30, 1898, at Syracuse, N. Y.; also borne as Crosin.

CROWELL, BRUCE E.—Age, — years. Enlisted, June 17, 1898, at Syracuse, to serve two years; mustered in as private, Co. C, same date; mustered out with company, November 30, 1898, at Syracuse, N. Y.

CROWELL, JOHN W.—Age, — years. Enlisted, May 20, 1898, at Camp Black, to serve two years; mustered in as private, Co. G, May 25, 1898; transferred to Co. A, June 6, 1898; discharged for disability, July 27, 1898, at Camp Alger, Va.

CROWELL, WILLIAM W.—Age, — years. Enlisted, June 17, 1898, at Syracuse, to serve two years; mustered in as private, Co. C, same date; mustered out with company, November 30, 1898, at Syracuse, N. Y.

CROWNINSHIELD, WALTER S.—Age, 23 years. Enlisted, May 1, 1898, at Auburn, to serve two years; mustered in as corporal, Co. M, May 17, 1898; mustered out with company, November 30, 1898, at Auburn, N. Y.; also borne as Crousshield.

CUER, JAMES.—Age, 20 years. Enlisted, May 16, 1898, at Camp Black, to serve two years; mustered in as private, Co. F, May 17, 1898; mustered out with company, November 30, 1898, at Medina, N. Y.

CULKIN, FRANCIS D.—Age, 23 years. Enlisted, May 1, 1898, at Oswego, to serve two years; mustered in as private, Co. D, May 17, 1898; mustered out with company, November 30, 1898, at Oswego, N. Y.

CULVER, FRED J.—Age, 26 years. Enlisted, May 1, 1898, at Geneva, to serve two years; mustered in as private, Co. B, May 17 1898; appointed cook, October 10, 1898; mustered out with company, November 30, 1898, at Geneva, N. Y.; also borne as Culon.

CUMMING, WILLIAM J.—Age, 19 years. Enlisted, May 1, 1898, at Geneva, to serve two years; mustered in as private, Co. B, May 17, 1898; mustered out with company, November 30, 1898, at Geneva, N. Y.

CUMMINGS, CHARLES D.—Age, — years. Enlisted, June 20, 1898, at Auburn, to serve two years; mustered in as private, Co. M, same date; mustered out with company, November 30, 1898, at Auburn, N. Y.; also borne as C. H. Cummings.

CUNNINGHAM, ARTHUR H.—Age, 20 years. Enlisted, May 1, 1898, at Hornellsville, to serve two years; mustered in as private, Co. K, May 17, 1898; mustered out with company, November 30, 1898, at Hornellsville, N. Y.

CUNNINGHAM, JAMES P.—Age, 26 years. Enlisted, May 1, 1898, at Medina, to serve two years; mustered in as sergeant, Co. F, May 17, 1898; mustered out with company, November 30, 1898, at Medina, N. Y.

CUNNINGHAM, MARWIN R., see Marvin R. Cookingham.

CURREN, THOMAS H.—Age, — years. Enlisted, June 18, 1898, at Elmira, to serve two years; mustered in as private, Co. L, same date; mustered out with company, November 30, 1898, at Elmira, N. Y.; also borne as T. W. Curren.

CURTY, EVERETT S.—Age, enlistment, place, period and muster-in not given; private, Co. G; borne only on company returns, September, 1898, as absent, sick in hospital, September 1, 1898, at Philadelphia, Pa.

CUSTER, MAHLON P.—Age, 23 years. Enlisted, May 1, 1898, at Olean, to serve two years; mustered in as private, Co. I, May 17 1898; mustered out with company, November 30, 1898, at Olean, N. Y.

DAGGETT, GEORGE T.—Age, 27 years. Enlisted, May 1, 1898, at Syracuse, to serve two years; mustered in as private, Co. C, May 17, 1898; mustered out with company, November 30, 1898, at Syracuse, N. Y.

DAGGETT, HENRY S.—Age, 30 years. Enlisted, May 1, 1898, at Syracuse, to serve two years; mustered in as private, Co. C, May 17, 1898; appointed musician, no date; mustered out with company, November 30, 1898, at Syracuse, N. Y.

DAILEY, HENRY P.—Age, 26 years. Enlisted, May 1, 1898, at Rochester, to serve two years; mustered in as private, Co. A, May 17, 1898; promoted corporal, July 12, 1898; mustered out with company, November 30, 1898, at Rochester, N. Y.

DAUKS, BERTON DAY.—Age, — years. Enlisted, June 16, 1898, at Hornellsville, to serve two years; mustered in as private, Co. K, same date; died of typhoid fever, September 18, 1898, at Red Cross Hospital, Camp Meade, Pa.

DAVIE, WILLIAM H.—Age, 20 years. Enlisted, May 1, 1898, at Geneva, to serve two years; mustered in as private, Co. B, May 17, 1898; mustered out with company, November 30, 1898, at Geneva, N. Y.; also borne as William H. Davis, and Davey.

DAVIS, ARTHUR W.—Age, 21 years. Enlisted, May 1, 1898, at Hornellsville, to serve two years; mustered in as private, Co. K, May 17, 1898; mustered out with company, November 30, 1898, at Hornellsville, N. Y.

DAVIS, CHARLES L.—Age, 30 years. Enlisted, May 1, 1898, at Hornellsville, to serve two years; mustered in as private, Co. K, May 17, 1898; mustered out with company, November 30, 1898, at Hornellsville, N. Y.

DAVIS, FRANK C.—Age, 21 years. Enlisted, May 1, 1898, at Geneva, to serve two years; mustered in as private, Co. B, May 17, 1898; promoted corporal, July 1, 1898; mustered out with company, November 30, 1898, at Geneva, N. Y.

DAVIS, HARRY.—Age, 21 years. Enlisted, May 1, 1898, at Tonawanda, to serve two years; mustered in as private, Co. G, May 17, 1898; mustered out with company, November 30, 1898, at Tonawanda, N. Y.

DEAN, EUGENE R.—Age, 23 years. Enlisted, May 1, 1898, at Olean, to serve two years; mustered in as private, Co. I, May 17, 1898; mustered out with company, November 30, 1898, at Olean, N. Y.

DECKER, CHARLES H.—Age, 23 years. Enlisted, May 1, 1898, at Elmira, to serve two years; mustered in as private, Co. L, May 17, 1898; mustered out with company, November 30, 1898, at Elmira, N. Y.

DECKER, EVERETT T.—Age, — years. Enlisted, June 20, 1898, at Geneva, to serve two years; mustered in as private, Co. B, same date; mustered out with company, November 30, 1898, at Geneva, N. Y.

DECKER, GEORGE H.—Age, 19 years. Enlisted, May 1, 1898, at Oswego, to serve two years; mustered in as corporal, Co. D, May 17, 1898; mustered out with company, November 30, 1898, at Oswego, N. Y.

DECKER, GEORGE M.—Age, 20 years. Enlisted, May 16, 1898, at Camp Black, Hempstead, to serve two years; mustered in as private, Co. A, May 17, 1898; mustered out with company, November 30, 1898, at Rochester, N. Y.

DEIBLER, CLARENCE W.—Age, 20 years. Enlisted, May 1, 1898, at Olean, to serve two years; mustered in as private, Co. I, May 17, 1898; mustered out with company, November 30, 1898, at Olean, N. Y.

DE KAY, ORRY M.—Age, 21 years. Enlisted, May 1, 1898, at Olean, to serve two years; mustered in as private, Co. I, May 17, 1898; mustered out with company, November 30, 1898, at Olean, N. Y.

DE LANEY, HENRY L.—Age, 20 years. Enlisted, May 1, 1898, at Geneva, to serve two years; mustered in as private, Co. B, May 17, 1898; mustered out with company, November 30, 1898, at Geneva, N. Y.; also borne as De Lancy.

DE LANO, CHARLES S.—Age, 32 years. Enlisted, May 1, 1898, at Syracuse, to serve two years; mustered in as first sergeant, Co. C, May 17, 1898; mustered out with company, November 30, 1898, at Syracuse, N. Y.

DELL, CHARLES W.—Age, 20 years. Enlisted, May 1, 1898, at Rochester, to serve two years; mustered in as private, Co. H, May 17, 1898; transferred to Hospital Corps, September 12, 1898.

DELL, EMANUEL H.—Age, 24 years. Enlisted, June 13, 1898, at Tonawanda, to serve two years; mustered in as private, Co. G, same date; died of typhoid fever, August 23, 1898, at Field Hospital, Bristow, Va.

DELMANGE, CHARLES R.—Age, 23 years. Enlisted, May 1, 1898, at Niagara Falls, to serve two years; mustered in as private, Co. E, May 17, 1898; promoted corporal, July 1, 1898; mustered out with company, November 30, 1898, at Niagara Falls, N. Y.

DENNISON, FRANCIS R.—Age, 19 years. Enlisted, May 1, 1898, at Geneva, to serve two years; mustered in as private, Co. B, May 17, 1898; appointed wagoner, no date; mustered out with company, November 30, 1898, at Geneva, N. Y.; also borne as Demmison.

DESMORE, JOHN W.—Age, 22 years. Enlisted, May 1, 1898, at Oswego, to serve two years; mustered in as private, Co. D, May 17, 1898; mustered out with company, November 30, 1898, at Oswego, N. Y.

DE ST. CROIX, GUY.—Age, — years. Enlisted, June 20, 1898, at Auburn, to serve two years; mustered in as private, Co. M, same date; mustered out with company, November 30, 1898, at Auburn, N. Y.; also borne as St. Croix.

DEUEL, ALANSON C.—Age, 23 years. Enlisted, May 1, 1898, at Niagara Falls, to serve two years; mustered in as private, Co. E, May 17, 1898; mustered out with company, November 30, 1898, at Niagara Falls, N. Y.

DE VEAUX, FRANCIS C.—Age, 38 years. Enlisted, May 1, 1898, at Niagara Falls, to serve two years; mustered in as first sergeant, Co. E, May 17, 1898; as second lieutenant, June 21, 1898; mustered out with company, November 30, 1898, at Niagara Falls, N. Y.; also borne as F. G. and Frederick C. De Veaux; commissioned second lieutenant, May 20, 1898, with rank from same date, original.

DEWEY, JOHN C.—Age, — years. Entitled, June 21, 1898, at Oswego, to serve two years; mustered in as private, Co. D, same date; mustered out with company, November 30, 1898, at Oswego, N. Y.

DEWEY, WILLIAM H.—Age, 28 years. Enlisted, May 1, 1898, at Medina, to serve two years; mustered in as private, Co. F, May 17, 1898; mustered out with company, November 30, 1898, at Medina, N. Y.

DEXTER, NEWTON R.—Age, 22 years. Enlisted, May 1, 1898, at Elmira, to serve two years; mustered in as private, Co. L, May 17, 1898; mustered out with company, November 30, 1898, at Elmira, N. Y.

DIBBLE, SIDNEY J.—Age, — years. Enlisted, June 18, 1898, at Elmira, to serve two years; mustered in as private, Co. L, same date; mustered out with company, November 30, 1898, at Elmira, N. Y.

DICHTER, WILLIAM L.—Age, 21 years. Enlisted, June 17, 1898, at Rochester, to serve two years; mustered in as private, Co. F, same date; mustered out with company, November 30, 1898, at Medina, N. Y.

DICKINSON, CLYDE S.—Age, — years. Enlisted, June 18, 1898, at Elmira, to serve two years; mustered in as private, Co. L, same date; mustered out with company, November 30, 1898, at Elmira, N. Y.

DIEHL, JACOB M.—Age, 34 years. Enlisted, May 1, 1898, at Elmira, to serve two years; mustered in as private, Co. L, May 17, 1898; mustered out with company, November 30, 1898, at Elmira, N. Y.

DILLMAN, JOHN C.—Age, 30 years. Enlisted, June 17, 1898, at Rochester, to serve two years; mustered in as private, Co. H, same date; mustered out with company, November 30, 1898, at Rochester, N. Y.

DILLON, THOMAS. Age, 34 years. Enlisted, June 13, 1898, at Tonawanda, to serve two years; mustered in as private, Co. G, same date; mustered out with company, November 30, 1898, at Tonawanda, N. Y.

DIMM, JOHN D.—Age, 33 years. Enlisted, May 1, 1898, at Tonawanda, to serve two years; mustered in as private, Co. G, May 17, 1898; promoted corporal, May 19, 1898; mustered out with company, November 30, 1898, at Tonawanda, N. Y.

DINEEN, JAMES T.—Age, — years. Enlisted, June 20, 1898, at Geneva, to serve two years; mustered in as private, Co. B, same date; mustered out with company, November 30, 1898, at Geneva, N. Y.

DOANE, JOHN B.—Age, 18 years. Enlisted, May 1, 1898, at Hornellsville, to serve two years; mustered in as private, Co. K, May 17, 1898; promoted corporal, July 19, 1898; discharged, August 30, 1898, at Camp Meade, Pa.

DOLAN, PATRICK J.—Age, 26 years. Enlisted, May 1, 1898, at Tonawanda, to serve two years; mustered in as private, Co. G, May 17, 1898; mustered out with company, November 30, 1898, at Tonawanda, N. Y.

DONOVAN, PATRICK J.—Age, 30 years. Enlisted, May 1, 1898, at Oswego, to serve two years; mustered in as private, Co. D, May 17, 1898; mustered out with company, November 30, 1898, at Oswego, N. Y.

DOODY, EDWARD.—Age, 18 years. Enlisted, May 1, 1898, at Medina, to serve two years; mustered in as private, Co. F, May 17, 1898; mustered out with company, November 30, 1898, at Medina, N. Y.

DOOLEY, JOSEPH H.—Age, 23 years. Enlisted, May 1, 1898, at Syracuse, to serve two years; mustered in as private, Co. C, May 17, 1898; mustered out with company, November 30, 1898, at Syracuse, N. Y.

DOTY, OLEN E.—Age, 20 years. Enlisted, May 1, 1898, at Geneva, to serve two years; mustered in as private, Co. B, May 17, 1898; transferred to Hospital Corps, United States Army, June 18, 1898; to Co. B, this regiment, September 10, 1898; mustered out with company, November 30, 1898, at Geneva, N. Y.

DOTY, PERCY H.—Age, 23 years. Enlisted, May 1, 1898, at Hornellsville, to serve two years; mustered in as private, Co. K, May 17, 1898; promoted corporal, July 19, 1898; mustered out with company, November 30, 1898, at Hornellsville, N. Y.

DOUGLAS, CHARLES W.—Age, 21 years. Enlisted, May 1, 1898, at Auburn, to serve two years; mustered in as private, Co. M, May 17, 1898; transferred to Hospital Corps, United States Army, June 18, 1898; to Co. M, this regiment, September 12, 1898; mustered out with company, November 30, 1898, at Auburn, N. Y.

DOUGLAS, HARRY F.—Age, 21 years. Enlisted, May 1, 1898, at Olean, to serve two years; mustered in as private, Co. I, May 17, 1898; mustered out with company, November 30, 1898, at Olean, N. Y.

DOXSEE, HARRY G.—Age, 23 years. Enlisted, June 17, 1898, at Rochester, to serve two years; mustered in as private, Co. H, same date; mustered out with company, November 30, 1898, at Rochester, N. Y.; also borne as Doxee.

DOYLE, PATRICK EDWARD.—Age, — years. Enlisted, June 16, 1898, at Hornellsville, to serve two years; mustered in as private, Co. K, same date; mustered out with company, November 30, 1898, at Hornellsville, N. Y.

DRAKE, GUY.—Age, — years. Enlisted, June 14, 1898, at Olean, to serve two years; mustered in as private, Co. I, same date; died of typhoid fever, November 16, 1898, at hospital, Fort Myer, Va.

DRUMM, JOSEPH C.—Age, — years. Enlisted, June 21, 1898, at Oswego, to serve two years; mustered in as private, Co. D, same date; mustered out with company, November 30, 1898, at Oswego, N. Y.

DUCKETT, WILLIAM L.—Age, 27 years. Enlisted, May 1, 1898, at Auburn, to serve two years; mustered in as private, Co. M, May 17, 1898; promoted corporal, July 4, 1898; mustered out with company, November 30, 1898, at Auburn, N. Y.

DUDLEY, FREDERICK B.—Age, 21 years. Enlisted, May 1, 1898, at Elmira, to serve two years; mustered in as private, Co. L, May 17, 1898; mustered out with company, November 30, 1898, at Elmira, N. Y.

DUFFY, EDWARD F.—Age, 22 years. Enlisted, May 15, 1898, at Camp Black, to serve two years; mustered in as private, Co. D, May 17, 1898; mustered out with company, November 30, 1898, at Oswego, N. Y.

DUFFY, EDWARD J.—Age, — years. Enlisted, June 14, 1898, at Olean, to serve two years; mustered in as private, Co. I, same date; mustered out with company, November 30, 1898, at Olean, N. Y.

DUNHAM, WILSON.—Age, 24 years. Enlisted, May 16, 1898, at Camp Black, to serve two years; mustered in as private, Co. F, May 17, 1898; mustered out with company, November 30, 1898, at Medina, N. Y.

DUNN, CHARLES EZRA.—Age, — years. Enlisted, June 16, 1898, at Hornellsville, to serve two years; mustered in as private, Co. K, same date; mustered out with company, November 30, 1898, at Hornellsville, N. Y.

DUNN, HARRY E.—Age, 21 years. Enlisted, May 1, 1898, at Olean, to serve two years; mustered in as private, Co. I, May 17, 1898; mustered out with company, November 30, 1898, at Olean, N. Y.

DUNN, WILLIAM J.—Age, 21 years. Enlisted, May 1, 1898, at Oswego, to serve two years; mustered in as sergeant, Co. D, May 17, 1898; mustered out with company, November 30, 1898, at Oswego, N. Y.

DUVAL, JACOB.—Age, 23 years. Enlisted, May 1, 1898, at Auburn, to serve two years; mustered in as private, Co. M, May 17, 1898; mustered out with company, November 30, 1898, at Auburn, N. Y.

DUVALL, DAVID.—Age, — years. Enlisted, June 20, 1898, at Geneva, to serve two years; mustered in as private, Co. B, same date; mustered out with company, November 30, 1898, at Geneva, N. Y.

DYSON, ARTHUR.—Age, 22 years. Enlisted, May 1, 1898, at Geneva, to serve two years; mustered in as private, Co. B, May 17, 1898; mustered out with company, November 30, 1898, at Geneva, N. Y.; also borne as Arthur P. Dyson.

EAST, HARRY R.—Age, 20 years. Enlisted, May 1, 1898, at Rochester, to serve two years; mustered in as private, Co. H, May 17, 1898; mustered out with company, November 30, 1898, at Rochester, N. Y.

EASTMAN, GEORGE L.—Age, 26 years. Enlisted, June 14, 1898, at Niagara Falls, to serve two years; mustered in as private, Co. E, same date; mustered out with company, November 30, 1898, at Niagara Falls, N. Y.

EDLAND, JOSEPH W.—Age, 19 years. Enlisted, May 1, 1898, at Oswego, to serve two years; mustered in as private, Co. D, May 17, 1898; mustered out with company, November 30, 1898, at Oswego, N. Y.

EDSALL, ALFRED H.—Age, 39 years. Enlisted, May 1, 1898, at Niagara Falls, to serve two years; mustered in as private, Co. E, May 17, 1898; appointed artificer, July 15, 1898; mustered out with company, November 30, 1898, at Niagara Falls, N. Y.

EDWARDS, DAVID C.—Age, 39 years. Enlisted, May 1, 1898, at Niagara Falls, to serve two years; mustered in as private, Co. E, May 17, 1898; mustered out with company, November 30, 1898, at Niagara Falls, N. Y.

EDWARDS, ROLAND L.—Age, 20 years. Enlisted, May 1, 1898, at Elmira, to serve two years; mustered in as private, Co. L, May 17, 1898; promoted corporal, July 7, 1898; mustered out with company, November 30, 1898, at Elmira, N. Y.

EIGABROADT, FREDERICK T.—Age, 34 years. Enrolled, May 1, 1898, at Rochester, to serve two years; mustered in as second lieutenant, Co. A, May 17, 1898; mustered out with company, November 30, 1898, at Rochester, N. Y.; commissioned second lieutenant, May 17, 1898, with rank from same date, original.

EIGHMEY, WILLIAM F.—Age, — years. Enlisted, June 20, 1898, at Geneva, to serve two years; mustered in as private, Co. B, same date; mustered out with company, November 30, 1898, at Geneva, N. Y.

ELBE, MAX H.—Age, 27 years. Enlisted, May 1, 1898, at Niagara Falls, to serve two years; mustered in as sergeant, Co. E, May 17, 1898; mustered out with company, November 30, 1898, at Niagara Falls, N. Y.

ELDRIDGE BURR D.—Age, 18 years. Enlisted, May 1, 1898, at Rochester, to serve two years; mustered in as wagoner, Co. H, May 17, 1898; mustered out with company, November 30, 1898, at Rochester, N. Y.

ELLETT, JOHN D.—Age, 18 years. Enlisted, May 1, 1898, at Elmira, to serve two years; mustered in as private, Co. L, May 17, 1898; mustered out with company, November 30, 1898, at Elmira, N. Y.

ELLIOTT, WILLIAM E.—Age, 29 years. Enlisted, May 1, 1898, at Olean, to serve two years; mustered in as private, Co. I, May 17, 1898; mustered out with company, November 30, 1898, at Olean, N. Y.

ELLITHORPE, GEORGE T.—Age, 25 years. Enlisted, May 1, 1898, at Elmira, to serve two years; mustered in as private, Co. L, May 17, 1898; mustered out with company, November 30, 1898, at Elmira, N. Y.

EMERY, JOHN O.—Age, 20 years. Enlisted, May 1, 1898, at Rochester, to serve two years; mustered in as private, Co. H, May 17, 1898; mustered out with company, November 30, 1898, at Rochester, N. Y.

ERHARDT, HENRY E.—Age, 25 years. Enlisted, May 1, 1898, at Rochester, to serve two years; mustered in as private, Co. H, May 17, 1898; transferred to Hospital Corps, United States Army, June 18, 1898.

ESCHENAUER, JOSEPH.—Age, — years. Enlisted, June 17, 1898, at Syracuse, to serve two years; mustered in as private, Co. C, same date; mustered out with company, November 30, 1898, at Syracuse, N. Y.

EVANS, AUGUSTINE A.—Age, 29 years. Enlisted, May 1, 1898, at Syracuse, to serve two years; mustered in as corporal, Co. C, May 17, 1898; mustered out, to date, November 30, 1898.

EVANS, LAUREN G.—Age, 25 years. Enlisted, May 1, 1898, at Geneva, to serve two years; mustered in as private, Co. B, May 17, 1898; promoted corporal, July 1, 1898; returned to ranks, August 8, 1898; mustered out with company, November 30, 1898, at Geneva, N. Y.

EWING, DE FAY.—Age, 21 years. Enlisted, May 16, 1898, at Elmira, to serve two years; mustered in as private, Co. L, May 18, 1898; appointed cook, July 22, 1898; mustered out with company, November 30, 1898, at Elmira, N. Y.

FAHMER, GEORGE.—Age, 19 years. Enlisted, June 13, 1898, at Tonawanda, to serve two years; mustered in as private, Co. G, same date; mustered out with company, November 30, 1898, at Tonawanda, N. Y.

FAIRFAX, ALFRED F.—Age, 22 years. Enlisted, May 1, 1898, at Geneva, to serve two years; mustered in as private, Co. B, May 17, 1898; mustered out with company, November 30, 1898, at Geneva, N. Y.

FALES, HENRY M.—Age, 36 years. Enrolled, May 1, 1898, at Tonawanda, to serve two years; mustered in as captain, Co. G, May 17, 1898; mustered out with company, November 30, 1898, at Tonawanda, N. Y.; subsequent service as first lieutenant, Twenty-sixth Regiment, United States Volunteer Infantry; commissioned captain, May 17, 1898, wih rank from same date, original.

FALLS, GEORGE.—Age, 21 years. Enlisted, June 17, 1898, at Rochester, to serve two years; mustered in as private, Co. A, same date; mustered out with company, November 30, 1898, at Rochester, N. Y.

FANCLOW, FRANK.—Age, 23 years. Enlisted, May 16, 1898, at Camp Black, to serve two years; mustered in as musician, Co. G, May 17, 1898; mustered out with company, November 30, 1898, at Tonawanda, N. Y.; also borne as Fonclow.

FARR, FREDERIC H.—Age, 26 years. Enlisted, May 1, 1898, at Elmira, to serve two years; mustered in as corporal, Co. L, May 17, 1898; mustered out with company, November 30, 1898, at Elmira, N. Y.

FARR, LOWELL W.—Age, — years. Enlisted, August 1, 1898, at Camp Alger, Va., to serve two years; mustered in as private, Co. B, same date; mustered out with company, November 30, 1898, at Geneva, N. Y.

FARRELL, EDWARD J.—Age, 21 years. Enlisted, May 16, at Camp Black, to serve two years; mustered in as private, Co. F, May 17, 1898; mustered out with company, November 30, 1898, at Medina, N. Y.

FEATHER, HERBERT W.—Age, 24 years. Enlisted, May 16, 1898, at Camp Black, to serve two years; mustered in as private, Co. A, May 17, 1898; mustered out with company, November 30, 1898, at Rochester, N. Y.

FELLMAN, HARVEY R.—Age, 19 years. Enlisted, May 1, 1898, at Rochester, to serve two years; mustered in as private, Co. A, May 17, 1898; mustered out with company, November 30, 1898, at Rochester, N. Y.; also borne as Harry Fellman.

FENDER, WILLIAM H.—Age, 18 years. Enlisted, May 1, 1898, at Oswego, to serve two years; mustered in as private, Co. D, May 17, 1898; mustered out with company, November 30, 1898, at Oswego, N. Y.

FENNESSY, WILLIAM D.—Age, 19 years. Enlisted, May 1, 1898, at Rochester, to serve two years; mustered in as private, Co. H, May 17, 1898; mustered out with company, November 30, 1898, at Rochester, N. Y.

FERRIS, LYMAN S.—Age, 21 years. Enlisted, May 1, 1898, at Tonawanda, to serve two years; mustered in as private, Co. G, May 17, 1898; transferred to United States Army Signal Corps, August 26, 1898.

FINK, JACOB J.—Age, 27 years. Enlisted, June 14, 1898, at Niagara Falls, to serve two years; mustered in as private, Co. E, same date; mustered out with company, November 30, 1898, at Niagara Falls, N. Y.

FINNEY, WILLIAM S.—Age, — years. Enlisted, June 20, 1898, at Auburn, to serve two years; mustered in as private, Co. M, same date; mustered out with company, November 30, 1898, at Auburn, N. Y.

FISHER, HENRY O.—Age, 18 years. Enlisted, June 17, 1898, at Rochester, to serve two years; mustered in as private, Co. H, same date; mustered out with company, November 30, 1898, at Rochester, N. Y.

FITTON, EDMUND.—Age, 28 years. Enlisted, May 1, 1898, at Geneva, to serve two years; mustered in as corporal, Co. B, May 17, 1898; promoted sergeant, July 26, 1898; mustered out with company, November 30, 1898, at Geneva, N. Y.; also borne as Filton.

FITZGERALD, RICHARD.—Age, 25 years. Enlisted, May 16, 1898, at Camp Black, to serve two years; mustered in as private, Co. G, May 17, 1898; promoted corporal, September 1, 1898; mustered out with company, November 30, 1898, at Tonawanda, N. Y.

FLECK, CHARLES G.—Age, 23 years. Enlisted, June 14, 1898, at Niagara Falls, to serve two years; mustered in as private, Co. E, same date; mustered out with company, November 30, 1898, at Niagara Falls, N. Y.

FLEIG, HENRY.—Age, 24 years. Enlisted, May 1, 1898, at Rochester, to serve two years; mustered in as private, Co. A, May 17, 1898; mustered out with company, November 30, 1898, at Rochester, N. Y.; also borne as H. P. Fleig.

FLETCHER, CHARLES P.—Age, 22 years. Enlisted, May 1, 1898, at Rochester, to serve two years; mustered in as private, Co. A, May 17, 1898; mustered out with company, November 30, 1898, at Rochester, N. Y.

FLETCHER, FREDERICK M.—Age, 30 years. Enlisted, May 1, 1898, at Elmira, to serve two years; mustered in as private, Co. L, May 17, 1898; mustered out with company, November 30, 1898, at Elmira, N. Y.

FLINT, EDWARD B.—Age, — years. Enlisted, June 20, 1898, at Geneva, to serve two years; mustered in as private, Co. B, same date; mustered out with company, November 30, 1898, at Geneva, N. Y.

FLINT, GEORGE S.—Age, 27 years. Enlisted, May 1, 1898, at Geneva, to serve two years; mustered in as private, Co. B, May 17, 1898; promoted corporal, July 1, 1898; mustered out with company, November 30, 1898, at Geneva, N. Y.

FLINT, HENRY E.—Age, 21 years. Enlisted, May 1, 1898, at Auburn, to serve two years; mustered in as private, Co. M, May 17, 1898; mustered out with company, November 30, 1898, at Auburn, N. Y.

FOOTE, FREDERICK L.—Age, 21 years. Enlisted, May 12, 1898, at Camp Black, to serve two years; mustered in as private, Co. D, May 17, 1898; mustered out with company, November 30, 1898, at Oswego, N. Y.

FORD, JAMES C.—Age, 32 years. Enlisted, May 1, 1898, at Medina, to serve two years; mustered in as private, Co. F, May 17, 1898; mustered out with company, November 30, 1898, at Medina, N. Y.

FOREMAN, OSWALD WHELDTON.—Age, — years. Enlisted, June 16, 1898, at Hornellsville, to serve two years; mustered in at private, Co. K, same date; mustered out with company, November 30, 1898, at Hornellsville, N. Y.

FORREST, LEON A.—Age, — years. Enlisted, June 19, 1898, at Elmira, to serve two years; mustered in as private, Co. L, same date; mustered out with company, November 30, 1898, at Elmira, N. Y.

FORTH, JOHN.—Age, 28 years. Enlisted, May 17, 1898, at Camp Black, to serve two years; mustered in as private, Co. H, same date; mustered out with company, November 30, 1898, at Rochester, N. Y.

FOSTER, ARTHUR A.—Age, 33 years. Enlisted, May 1, 1898, at Tonawanda, to serve two years; mustered in as artificer, Co. G, May 17, 1898; mustered out with company, November 30, 1898, at Tonawanda, N. Y.

FOSTER, FLOY.—Age, 21 years. Enlisted, May 1, 1898, at Medina, to serve two years; mustered in as private, Co. F, May 17, 1898; mustered out with company, November 30, 1898, at Medina, N. Y.; also borne as Floyd Foster.

FOSTER, WILLIAM C.—Age, 18 years. Enlisted, June 17, 1898, at Rochester, to serve two years; mustered in as private, Co. F, same date; mustered out with company, November 30, 1898, at Medina, N. Y.

FOUND, GEORGE E., see George E. Friend.

FOX, JAMES P.—Age, 22 years. Enlisted, June 17, 1898, at Rochester, to serve two years; mustered in as private, Co. A, same date; mustered out with company, November 30, 1898, at Rochester, N. Y.

FOX, JAMES R.—Age, 26 years. Enlisted, May 16, 1898, at Camp Black, to serve two years; mustered in as private, Co. F, May 17, 1898; mustered out with company, November 30, 1898, at Medina, N. Y.

FRANCHOT, RICHARD H.—Age, 30 years. Enrolled, May 1, 1898, at Olean, to serve two years; mustered in as captain, Co. I, May 17, 1898; mustered out with company, November 30, 1898, at Olean, N. Y.; commissioned captain, May 17, 1898, with rank from same date, original.

FRASER, ARTHUR R.—Age, 21 years. Enlisted, June 16, 1898, at Rochester, to serve two years; mustered in as private, Co. H, same date; mustered out with company, November 30, 1898, at Rochester, N. Y.

FRASER, JOHN E.—Age, 29 years. Enlisted, May 1, 1898, at Elmira, to serve two years; mustered in as musician, Co. L, May 17, 1898; promoted principal musician, July 7, 1898; mustered out with regiment, November 30, 1898, at Elmira, N. Y.; also borne as Frasier.

FRAZER, GEORGE B.—Age, — years. Enlisted, June 17, 1898, at Syracuse, to serve two years; mustered in as private, Co. C, same date; mustered out with company, November 30, 1898, at Syracuse, N. Y.; also borne as Fraser.

FREADOLEN, T., see Fredoleon Thoma.

FREAR, FREDERICK H.—Age, 24 years. Enlisted, May 1, 1898, at Auburn, to serve two years; mustered in as private, Co. M, May 17, 1898; mustered out with company, November 30, 1898, at Auburn, N. Y.

FREDETTE, FREDERICK.—Age, 22 years. Enlisted, June 13, 1898, at Tonawanda, to serve two years; mustered in as private, Co. G, same date; mustered out with company, November 30, 1898, at Tonawanda, N. Y.

FREIR, ALBERT C.—Age, 20 years. Enlisted, May 1, 1898, at Niagara Falls, to serve two years; mustered in as private, Co. E, May 17, 1898; mustered out with company, November 30, 1898, at Niagara Falls, N. Y.

FRENCH, ALEXANDER W.—Age, 22 years. Enlisted, May 1, 1898, at Syracuse, to serve two years; mustered in as private, Co. C, May 17, 1898; promoted corporal, August 26, 1898; mustered out with company, November 30, 1898, at Syracuse, N. Y.

FRENCH, BENJAMIN G.—Age, 27 years. Enlisted, May 1, 1898, at Elmira, to serve two years; mustered in as private, Co. L, May 17, 1898; mustered out with company, November 30, 1898, at Elmira, N. Y.

FRENCH, HOWARD E.—Age, 21 years. Enlisted, May 1, 1898, at Tonawanda, to serve two years; mustered in as private, Co. G, May 17, 1898; appointed musician, May 22, 1898; mustered out with company, November 30, 1898, at Tonawanda, N. Y.

FREUND, CHARLES.—Age, 24 years. Enlisted, June 13, 1898, at Tonawanda, to serve two years; mustered in as private, Co. G, same date; mustered out with company, November 30, 1898, at Tonawanda, N. Y.

FRICKEY, DE FOREST L.—Age, 22 years. Enlisted, May 1, 1898, at Syracuse, to serve two years; mustered in as private, Co. C, May 17, 1898; mustered out with company, November 30, 1898, at Syracuse, N. Y.

FRIEDRICKS, OTTO C.—Age, 22 years. Enlisted, May 1, 1898, at Medina, to serve two years; mustered in as private, Co. F, May 17, 1898; mustered out with company, November 30, 1898, at Medina, N. Y.

FRIEND, ALFRED.—Age, 33 years. Enlisted, May 1, 1898, at Syracuse, to serve two years; mustered in as private, Co. C, May 17, 1898; mustered out with company, November 30, 1898, at Syracuse, N. Y.

FRIEND, GEORGE E.—Age, 26 years. Enlisted, May 1, 1898, at Syracuse, to serve two years; mustered in as private, Co. C, May 17, 1898; mustered out with company, November 30, 1898, at Syracuse, N. Y.; also borne as Found.

FROST, EDGAR.—Age, — years. Enlisted, June 17, 1898, at Syracuse, to serve two years; mustered in as private, Co. C, same date; mustered out with company, November 30, 1898, at Syracuse, N. Y.

FURBISH, CLINTON H.—Age, 28 years. Enlisted, May 1, 1898, at Rochester, to serve two years; mustered in as private, Co. H, May 17, 1898; mustered out with company, November 30, 1898, at Rochester, N. Y.

GALLAGHER, HUGH J.—Age, 23 years. Enlisted, May 1, 1898, at Medina, to serve two years; mustered in as private, Co. F, May 17, 1898; mustered out with company, November 30, 1898, at Medina, N. Y.

GALLAGHER, WILLIAM.—Age, 19 years. Enlisted, May 1, 1898, at Medina, to serve two years; mustered in as private, Co. F, May 17, 1898; mustered out with company, November 30, 1898, at Medina, N. Y.

GAMBEE, ELLSWORTH E.—Age, 27 years. Enlisted, May 1, 1898, at Geneva, to serve two years; mustered in as private, Co. B, May 17, 1898; promoted corporal, July 1, 1898; mustered out with company, November 30, 1898, at Geneva, N. Y.

GARDNER, LEONARD F.—Age, — years. Enlisted, June 17, 1898, at Syracuse, to serve two years; mustered in as private, Co. C, same date; mustered out with company, November 30, 1898, at Syracuse, N. Y.; also borne as Gadner.

GARR, JR., GILBERT.—Age, 21 years. Enlisted, May 1, 1898, at Olean, to serve two years; mustered in as private, Co. I, May 17, 1898; mustered out with company, November 30, 1898, at Olean, N. Y.

GARRATT, McDONALD.—Age, 25 years. Enlisted, May 1, 1898, at Tonawanda, to serve two years; mustered in as private, Co. G, May 17, 1898; transferred to United States Signal Corps, July 8, 1898; also borne as G. McDonald.

GARVEY, JAMES W.—Age, 22 years. Enlisted, May 1, 1898, at Medina, to serve two years; mustered in as corporal, Co. F, May 17, 1898; mustered out with company, November 30, 1898, at Medina, N. Y.

GASPER, GEORGE E.—Age, 36 years. Enlisted, May 1, 1898, at Geneva, to serve two years; mustered in as first sergeant, Co. B, May 17, 1898; as second lieutenant, November 11, 1898; mustered out with company, November 30, 1898, at Geneva, N. Y.; commissioned second lieutenant, November 9, 1898, with rank from same date, vice Webster, discharged.

GEARY, JOSEPH M.—Age, 21 years. Enlisted, May 1, 1898, at Hornellsville, to serve two years; mustered in as private, Co. K, May 17, 1898; mustered out with company, November 30, 1898, at Hornellsville, N. Y.

GENGER, FRANK J.—Age, 25 years. Enlisted, May 1, 1898, at Elmira, to serve two years; mustered in as private, Co. L, May 17, 1898; promoted corporal, July 7, 1898; mustered out with company, November 30, 1898, at Elmira, N. Y.

GENT, CHARLES.—Age, 22 years. Enlisted, May 1, 1898, at Niagara Falls, to serve two years; mustered in as private, Co. E, May 17, 1898; mustered out with company, November 30, 1898, at Niagara Falls, N. Y.

GENTHNER, CLARENCE P.—Age, 23 years. Enlisted, May 1, 1898, at Rochester, to serve two years; mustered in as private, Co. A, May 17, 1898; mustered out with company, November 30, 1898, at Rochester, N. Y.

GEORGE, HARRY M.—Age, 21 years. Enlisted, May 1, 1898, at Olean, to serve two years; mustered in as private, Co. I, May 17, 1898; mustered out with company, November 30, 1898, at Olean, N. Y.; also borne as Harry W. George.

GETCHELL, WILLIAM.—Age, — years. Enlisted, June 14, 1898, at Olean, to serve two years; mustered in as private, Co. I, same date; mustered out with company, November 30, 1898, at Olean, N. Y.; also borne as Gitchell.

GILBERT, ANSON F.—Age, 22 years. Enlisted, May 1, 1898, at Rochester, to serve two years; mustered in as corporal, Co. A, May 17, 1898; mustered out with company, November 30, 1898, at Rochester, N. Y.

GILBERT, CLARENCE J.—Age, 19 years. Enlisted, May 1, 1898, at Geneva, to serve two years; mustered in as private, Co. B, May 17, 1898; mustered out with company, November 30, 1898, at Geneva, N. Y.

GILBERT, JOHN M.—Age, 24 years. Enlisted, May 1, 1898, at Hornellsville, to serve two years; mustered in as private, Co. K, May 17, 1898; mustered out with company, November 30, 1898, at Hornellsville, N. Y.

GILBERT, NATHAN S.—Age, 24 years. Enlisted, May 1, 1898, at Medina, to serve two years; mustered in as private, Co. F, May 17, 1898; promoted corporal, same date; mustered out with company, November 30, 1898, at Medina, N. Y.

GILBERT, WILLIAM H.—Age, 21 years. Enlisted, May 1, 1898, at Oswego, to serve two years; mustered in as private, Co. D, May 17, 1898; mustered out with company, November 30, 1898, at Oswego, N. Y.

GILL, FRANK J.—Age, 27 years. Enlisted, May 1, 1898, at Oswego, to serve two years; mustered in as sergeant, Co. D, May 17, 1898; promoted quartermaster-sergeant, June 2, 1898; mustered out with company, November 30, 1898, at Oswego, N. Y.

GILL, FRED H.—Age, 21 years. Enlisted, May 15, 1898, at Camp Black, to serve two years; mustered in as private, Co. D, May 17, 1898; mustered out with company, November 30, 1898, at Oswego, N. Y.

GILL, HENRY.—Age, 24 years. Enlisted, May 13, 1898, at Camp Black, to serve two years; mustered in as private, Co. D, May 17, 1898; mustered out with company, November 30, 1898, at Oswego, N. Y.

GILL, THOMAS D.—Age, 27 years. Enlisted, May 1, 1898, at Oswego, to serve two years; mustered in as private, Co. D, May 17, 1898; mustered out, to date, November 30, 1898.

GILLETT, MELVILLE M.—Age, 25 years. Enlisted, May 1, 1898, at Olean, to serve two years; mustered in as private, Co. I, May 17, 1898; promoted sergeant, May 19, 1898; discharged, September 1, 1898, at Camp Meade, Middletown, Pa.

GILLILAND, FOSTER.—Age, 29 years. Enlisted, May 1, 1898, at Geneva, to serve two years; mustered in as private, Co. B, May 17, 1898; mustered out with company, November 30, 1898, at Geneva, N. Y.

GILLIS, DAVID S.—Age, 27 years. Enlisted, May 1, 1898, at Rochester, to serve two years; mustered in as private, Co. H, May 17, 1898; mustered out with company, November 30, 1898, at Rochester, N. Y.

GILMORE, PHILLIP S.—Age, — years. Enlisted, June 18, 1898, at Elmira, to serve two years; mustered in as private, Co. L, same date; mustered out with company, November 30, 1898, at Elmira, N. Y.

GILSON, JOHN A—Age, 23 years. Enlisted, May 1, 1898, at Elmira, to serve two years; mustered in as private, Co. L, May 17, 1898; mustered out with company, November 30, 1898, at Elmira, N. Y.

GLADWIN, FRED E.—Age, 21 years. Enlisted, June 20, 1898, at Rochester, to serve two years; mustered in as private, Co. F, same date; mustered out with company, November 30, 1898, at Medina, N. Y.

GLASS, JOSEPH J.—Age, 31 years. Enlisted, May 1, 1898, at Auburn, to serve two years; mustered in as private, Co. M, May 17, 1898; promoted corporal, July 4, 1898; discharged, September 5, 1898, at Camp Meade, Middletown, Pa.

GLASS, WALTER M.—Age, 27 years. Enlisted, May 1, 1898, at Rochester, to serve two years; mustered in as private, Co. H, May 17, 1898; mustered out with company, November 30, 1898, at Rochester, N. Y.

GLYNN, NICHOLAS J.—Age, 27 years. Enlisted, May 16, 1898, at Niagara Falls, to serve two years; mustered in as private, Co. E, May 17, 1898; transferred to Co. H, May 21, 1898; to Co. E, May 27, 1898; mustered out with company, November 30, 1898, at Niagara Falls, N. Y.

GODDARD, WILLIAM.—Age, 28 years. Enlisted, June 17, 1898, at Rochester, to serve two years; mustered in as private, Co. F, same date; mustered out with company, November 30, 1898, at Medina, N. Y.

GODON, JOSEPH I.—Age, — years. Enlisted, June 21, 1898, at Oswego, to serve two years; mustered in as private, Co. D, same date; mustered out with company, November 30, 1898, at Oswego, N. Y.

GOETZMAN, GEORGE F.—Age, 32 years. Enlisted, May 1, 1898, at Tonawanda, to serve two years; mustered in as private, Co. G, May 17, 1898; transferred to Hospital Corps, United States Army, June 19, 1898.

GOODELLE, GRANT H.—Age, — years. Enlisted, June 14, 1898, at Syracuse, to serve two years; mustered in as private, Co. C, June 17, 1898; transferred to Co. E, June 29, 1898; mustered out with company, November 30, 1898, at Niagara Falls, N. Y.

GOODSELL, HERMAN.—Age, 23 years. Enlisted, May 1, 1898, at Medina, to serve two years; mustered in as corporal, Co. F, May 17, 1898; mustered out with company, November 30, 1898, at Medina, N. Y.

GORHAM, GEORGE.—Age, 26 years. Enlisted, May 16, 1898, at Camp Black, to serve two years; mustered in as private, Co. F, May 17, 1898; mustered out with company, November 30, 1898, at Medina, N. Y.

GORSLINE, ERNEST.—Age, 22 years. Enlisted, May 1, 1898, at Rochester, to serve two years; mustered in as musician, Co. A, May 17, 1898; mustered out with company, November 30, 1898, at Rochester, N. Y.

GOTTOVI, EDWARD J.—Age, 22 years. Enlisted, May 1, 1898, at Medina, to serve two years; mustered in as private, Co. F, May 17, 1898; mustered out with company, November 30, 1898, at Medina, N. Y.

GOULD, EMMET M.—Age, 32 years. Enlisted, May 1, 1898, at Olean, to serve two years; mustered in as private, Co. I, May 17, 1898; promoted sergeant, May 19, 1898; mustered out with company, November 30, 1898, at Olean, N. Y.; also borne as Ernest M. Gould.

GRACIE, ARCHIBALD McG.—Age, 27 years. Enlisted, May 1, 1898, at Elmira, to serve two years; mustered in as private, Co. L, May 17, 1898; mustered out with company, November 30, 1898, at Elmira, N. Y.

GRAHAM, WILLIAM J.—Age, 29 years. Enlisted, May 1, 1898, at Rochester, to serve two years; mustered in as sergeant, Co. H, May 17, 1898; discharged, July 28, 1898, at Camp Alger, Va., to accept commission in Two Hundred and First New York Volunteer Infantry.

GRAM, OTTO.—Age, 23 years. Enlisted, May 1, 1898, at Tonawanda, to serve two years; mustered in as private, Co. G, May 17, 1898; promoted corporal, September 1, 1898; mustered out with company, November 30, 1898, at Tonawanda, N. Y.; also borne as Otto Grane.

GRANT, FRED W.—Age, 32 years. Enlisted, May 1, 1898, at Medina, to serve two years; mustered in as private, Co. F, May 17, 1898; mustered out with company, November 30, 1898, at Medina, N. Y.

GRAY, WILLIAM C.—Age, 23 years. Enlisted, June 14, 1898, at Niagara Falls, to serve two years; mustered in as private, Co. E, same date; mustered out with company, November 30, 1898, at Niagara Falls, N. Y.

GREEN, HOWARD A.—Age, 26 years. Enlisted, May 1, 1898, at Auburn, to serve two years; mustered in as private, Co. M, May 17, 1898; promoted corporal, July 4, 1898; mustered out with company, November 30, 1898, at Auburn, N. Y.

GREEN, WILLIAM H.—Age, 20 years. Enlisted, May 1, 1898, at Tonawanda, to serve two years; mustered in as corporal, Co. G, May 17, 1898; mustered out with company, November 30, 1898, at Tonawanda, N. Y.

GREEN, WILLIAM Q. H.—Age, 33 years. Enlisted, May 1, 1898, at Auburn, to serve two years; mustered in as private, Co. M, May 17, 1898; mustered out with company, November 30, 1898, at Auburn, N. Y.

GREENLAND, EDWARD H.—Age 21 years. Enlisted, May 1, 1898, at Syracuse, to serve two years; mustered in as private, Co. C, May 17, 1898; promoted corporal, July 8, 1898; mustered out with company, November 30, 1898, at Syracuse, N. Y.

GREGORIUS, JOHN J.—Age, 28 years. Enlisted, May 1, 1898, at Elmira, to serve two years; mustered in as private, Co. L, May 17, 1898; mustered out with company, November 30, 1898, at Elmira, N. Y.

GREGORY, ALBERT L.—Age, 23 years. Enlisted, May 1, 1898, at Hornellsville, to serve two years; mustered in as private, Co. K, May 17, 1898; promoted corporal, May 19, 1898; returned to ranks, August 24, 1898; mustered out with company, November 30, 1898, at Hornellsville, N. Y.

GREGORY, JOHN H.—Age, 33 years. Enlisted, May 1, 1898, at Oswego, to serve two years; mustered in as private, Co. D, May 17, 1898; mustered out with company, November 30, 1898, at Oswego, N. Y.

GREGORY, PAUL J.—Age, 30 years. Enlisted, May 1, 1898, at Rochester, to serve two years; mustered in as private, Co. H, May 17, 1898; promoted corporal, July 2, 1898; mustered out with company, November 30, 1898, at Rochester, N. Y.

GRENVILLE, GEORGE A.—Age, 44 years. Enlisted, May 1, 1898, at Rochester, to serve two years; mustered in as first sergeant, Co. H, May 17, 1898; as second lieutenant, November 18, 1898; mustered out with company, November 30, 1898, at Rochester, N. Y.; commissioned second lieutenant, October 1, 1898, with rank from same date, vice Brayton, deceased.

GRIFFIN, GEORGE C.—Age, 24 years. Enlisted, May 1, 1898, at Rochester, to serve two years; mustered in as private, Co. A, May 17, 1898; mustered out with company, November 30, 1898, at Rochester, N. Y.

GRIFFITH, HARRY.—Age, 23 years. Enlisted, May 1, 1898, at Rochester, to serve two years; mustered in as private, Co. A, May 17, 1898; mustered out with company, November 30, 1898, at Rochester, N. Y.

GRIMBLE, GEORGE W.—Age, 23 years. Enlisted, May 1, 1898, at Rochester, to serve two years; mustered in as private, Co. H, May 17, 1898; mustered out with company, November 30, 1898, at Rochester, N. Y.

GRIMLEY, JOHN.—Age, 21 years. Enlisted, May 1, 1898, at Geneva, to serve two years; mustered in as private, Co. B, May 17, 1898; mustered out with company, November 30, 1898, at Geneva, N. Y.; also borne as Grinley.

GRINNELL, WILLIAM.—Age, — years. Enlisted, June 20, 1898, at Geneva, to serve two years; mustered in as private, Co. B, same date; mustered out with company, November 30, 1898, at Geneva, N. Y.

GRISWOLD, ALBERT P.—Age, 23 years. Enlisted, May 1, 1898, at Medina, to serve two years; mustered in as sergeant, Co. F, May 17, 1898; mustered out with company, November 30, 1898, at Medina, N. Y.

GRISWOLD, JAMES W.—Age, 23 years. Enlisted, May 1, 1898, at Hornellsville, to serve two years; mustered in as private, Co. K, May 17, 1898; mustered out with company, November 30, 1898, at Hornellsville, N. Y.

GRODEN, PATRICK J.—Age, — years. Enlisted, June 20, 1898, at Geneva, to serve two years; mustered in as private, Co. B, same date; mustered out with company, November 30, 1898, at Geneva, N. Y.

GROSVENOR, GEORGE H.—Age, 41 years. Enrolled, May 1, 1898, at Hornellsville, to serve two years; mustered in as second lieutenant, Co. K, May 17, 1898; mustered out with company, November 30, 1898, at Hornellsville, N. Y.; commissioned second lieutenant, May 17, 1898 with rank from same date, original.

GROUT, GILBERT T.—Age, 19 years. Enlisted, June 14, 1898, at Niagara Falls, to serve two years; mustered in as private, Co. E, same date; mustered out with company, November 30, 1898, at Niagara Falls, N. Y.

GROVES, JOHN D.—Age, 23 years. Enlisted, May 1, 1898, at Hornellsville, to serve two years; mustered in as sergeant, Co. K, May 17, 1898; promoted first sergeant, May 19, 1898; mustered out with company, November 30, 1898, at Hornellsville, N. Y.

GUERNSEY, CHARLES.—Age, 34 years. Enlisted, May 1, 1898, at Rochester, to serve two years; mustered in as private, Co. A, May 17, 1898; appointed wagoner, July 2, 1898; mustered out with company, November 30, 1898, at Rochester, N. Y.

GUINTHER, CHARLES.—Age, 26 years. Enlisted, May 1, 1898, at Niagara Falls, to serve two years; mustered in as private, Co. E, May 17, 1898; mustered out with company, November 30, 1898, at Niagara Falls, N. Y.

HAAS, ALBERT G.—Age, 21 years. Enlisted, May 1, 1898, at Rochester, to serve two years; mustered in as private, Co. H, May 17, 1898; mustered out with company, November 30, 1898, at Rochester, N. Y.

HADLOW, HARRY W.—Age, — years. Enlisted, June 20, 1898, at Geneva, to serve two years; mustered in as private, Co. B, same date; mustered out with company, November 30, 1898, at Geneva, N. Y.

HAGEMAN, HENRY F.—Age, 24 years. Enlisted, June 14, 1898, at Niagara Falls, to serve two years; mustered in as private, Co. E, same date; mustered out with company, November 30, 1898, at Niagara Falls, N. Y.

HAGEN, HARRY B.—Age, 22 years. Enlisted, May 1, 1898, at Rochester, to serve two years; mustered in as private, Co. A, May 17, 1898; mustered out with company, November 30, 1898, at Rochester, N. Y.

HAGEN, WALTER L.—Age, 20 years. Enlisted, June 16, 1898, at Rochester, to serve two years; mustered in as private, Co. A, same date; mustered out with company, November 30, 1898, at Rochester, N. Y.; also borne as Walter L. Hager.

HAGER, ARNOLD F.—Age, 25 years. Enlisted, May 1, 1898, at Elmira, to serve two years; mustered in as chief musician, May 17, 1898; mustered out with regiment, November 30, 1898, at Elmira, N. Y.; also borne as Hagar.

HAKES, WHEELER B.—Age, — years. Enlisted, June 16, 1898, at Hornellsville, to serve two years; mustered in as private, Co. K, same date; mustered out with company, November 30, 1898, at Hornellsville, N. Y.

HALE, FRED D.—Age, 28 years. Enlisted, May 1, 1898, at Syracuse, to serve two years; mustered in as private, Co. C, May 17, 1898; mustered out with company, November 30, 1898, at Syracuse, N. Y.

HALL, ALBERT M.—Age, 37 years. Enrolled, May 1, 1898, at Oswego, to serve two years; mustered in as captain, Co. D, May 17, 1898; major, June 18, 1898; mustered out with regiment, December 10, 1898, to date, November 30, 1898, at Elmira, N. Y.; commissioned captain, May 17, 1898, with rank from same date, original; major, May 20, 1898, with rank from same date, original.

HALL, HERBERT E.—Age, 22 years. Enlisted, May 1, 1898, at Olean, to serve two years; mustered in as private, Co. I, May 17, 1898; mustered out with company, November 30, 1898, at Olean, N. Y.

HALL, LEWIS E.—Age, 29 years. Enlisted, May 1, 1898, at Auburn, to serve two years; mustered in as sergeant, Co. M, May 17, 1898; promoted first sergeant, September 25, 1898; mustered out with company, November 30, 1898, at Auburn, N. Y.

HALLIDAY, CHARLES S.—Age, 24 years. Enlisted, May 1, 1898, at Elmira, to serve two years; mustered in as corporal, Co. L, May 17, 1898; mustered out with company, November 30, 1898, at Elmira, N. Y.

HALLIDAY, WILLIAM H.—Age, 37 years. Enlisted, May 1, 1898, at Elmira, to serve two years; mustered in as corporal, Co. L, May 17, 1898; promoted sergeant, May 19, 1898; mustered out with company, November 30, 1898, at Elmira, N. Y.

HALSTEAD, ALBERT.—Age, — years. Enlisted, June 17, 1898, at Elmira, to serve two years; mustered in as private, Co. L, same date; mustered out with company, November 30, 1898, at Elmira, N. Y.; also borne as A. M. Halstead.

HAMMOND, LESTER V.—Age, 22 years. Enlisted, May 1, 1898, at Elmira, to serve two years; mustered in as private, Co. L, May 17, 1898; mustered out with company, November 30, 1898, at Elmira, N. Y.

HANCOCK, JR., WILLIAM.—Age, 27 years. Enlisted, May 1, 1898, at Auburn, to serve two years; mustered in as private, Co. M, May 17, 1898; mustered out with company, November 30, 1898, at Auburn, N. Y.

HANDBURY, GEORGE T.—Age, 26 years. Enlisted, May 1, 1898, at Geneva, to serve two years; mustered in as private, Co. B, May 17, 1898; mustered out with company, November 30, 1898, at Geneva, N. Y.; also borne as Hansberry.

HANEY, VICTOR.—Age, 21 years. Enlisted, May 20, 1898, at Camp Black, to serve two years; mustered in as private, Co. C, May 21, 1898; transferred to Co. F, May 21, 1898; mustered out with company, November 30, 1898, at Medina, N. Y.; also borne as Victor Horan.

HANLON, EDWARD W.—Age, 21 years. Enlisted, May 1, 1898, at Hornellsville, to serve two years; mustered in as private, Co. K, May 17, 1898; promoted corporal, May 19, 1898; mustered out with company, November 30, 1898, at Hornellsville, N. Y.

HANSEN, FREDERICK H.—Age, 23 years. Enlisted, June 17, 1898, at Rochester, to serve two years; mustered in as private, Co. A, same date; mustered out with company, November 30, 1898, at Rochester, N. Y.

HARDLEBEN, JOHN G.—Age, 31 years. Enlisted, May 1, 1898, at Tonawanda, to serve two years; mustered in as private, Co. G, May 17, 1898; mustered out with company, November 30, 1898, at Tonawanda, N. Y.; also borne as Hardlebew.

HARLOW, JOHN.—Age, — years. Enlisted, June 21, 1898, at Syracuse, to serve two years; mustered in as private, Co. D, same date; mustered out with company, November 30, 1898, at Oswego, N. Y.

HARNICH, CHARLES F.—Age, 24 years. Enlisted, June 13, 1898, at Tonawanda, to serve two years; mustered in as private, Co. G, same date; mustered out with company, November 30, 1898, at Tonawanda, N. Y.

HARRINGTON, TIMOTHY V.—Age, 22 years. Enlisted, June 1898, at Geneva, to serve two years; mustered in as private, Co. B, May 17, 1898; mustered out with company, November 30, 1898, at Geneva, N. Y.

HARRIS, BYRON A.—Age, 26 years. Enlisted, May 1, 1898, at Oswego, to serve two years; mustered in as corporal, Co. D, May 17, 1898; mustered out with company, November 30, 1898, at Oswego, N. Y.

HARRIS, CLYDE R.—Age, 23 years. Enlisted, May 1, 1898, at Oswego, to serve two years; mustered in as private, Co. D, May 17, 1898; promoted corporal, July 1, 1898; mustered out with company, November 30, 1898, at Oswego, N. Y.

HART, GEORGE C.—Age, 23 years. Enlisted, May 1, 1898, at Elmira, to serve two years; mustered in as sergeant, Co. L, May 17, 1898; mustered out with company, November 30, 1898, at Elmira, N. Y.

HARVARD, FREDERICK W.—Age, 29 years. Enlisted, May 1, 1898, at Rochester, to serve two years; mustered in as sergeant, Co. A, May 17, 1898; promoted first sergeant, September 7, 1898; mustered out with company, November 30, 1898, at Rochester, N. Y.

HARVEY, FRANK B.—Age, 23 years. Enlisted, May 1, 1898, at Oswego, to serve two years; mustered in as corporal, Co. D, May 17, 1898; mustered out with company, November 30, 1898, at Oswego, N. Y.

HASKELL, JOHN C.—Age, 29 years. Enlisted, May 1, 1898, at Tonawanda, to serve two years; mustered in as private, Co. G, May 17, 1898; mustered out with company, November 30, 1898, at Tonawanda, N. Y.

HASKIN, JOSEPH R.—Age, 29 years. Enlisted, May 1, 1898, at Niagara Falls, to serve two years; mustered in as private, Co. E, May 17, 1898; discharged, June 20, 1898, at Camp Alger, Va., to accept appointment as first lieutenant in First Regiment, United States Volunteer Engineers.

HATCH, EDWIN I.—Age, 31 years. Enlisted, May 1, 1898, at Oswego, to serve two years; mustered in as musician, Co. D, May 17, 1898; mustered out with company, November 30, 1898, at Oswego, N. Y.; prior service in Co. C, Sixth United States Infantry.

HAWKINS, MICHAEL C.—Age, 28 years. Enlisted, May 1, 1898, at Geneva, to serve two years; mustered in as private, Co. B, May 17, 1898; mustered out with company, November 30, 1898, at Geneva, N. Y.

HEFFRON, WALTER B.—Age, 27 years. Enlisted, May 1, 1898, at Geneva, to serve two years; mustered in as private, Co. B, May 17, 1898; mustered out with company, November 30, 1898, at Geneva, N. Y.

HEIECK, WILLIAM.—Age, — years. Enlisted, June 20, 1898, at Auburn, to serve two years; mustered in as private, Co. M, same date; mustered out with company, November 30, 1898, at Auburn, N. Y.; also borne as W. Herrick.

HEIMER, WILLIAM K.—Age, 26 years. Enlisted, May 16, 1898, at Niagara Falls, to serve two years; mustered in as private, Co. E, May 17, 1898; appointed cook, July 21, 1898; mustered out with company, November 30, 1898, at Niagara Falls, N. Y.

HEINE, HERMAN C.—Age, 22 years. Enlisted, May 1, 1898, at Tonawanda, to serve two years; mustered in as private, Co. G, May 17, 1898; mustered out with company, November 30, 1898, at Tonawanda, N. Y.

HELENBROOK, FRED L.—Age, — years. Enlisted, June 14, 1898, at Olean, to serve two years; mustered in as private, Co. I, same date; mustered out with company, November 30, 1898, at Olean, N. Y.; borne as Holinbroke and Hellinbrook.

HELIKER, ALBERT J.—Age, 26 years. Enlisted, May 1, 1898, at Olean, to serve two years; mustered in as private, Co. I, May 17, 1898; promoted corporal, July 12, 1898; mustered out with company, November 30, 1898, at Olean, N. Y.; also borne as Helliker.

HELLWEGE, HENRECH.—Age, — years. Enlisted, June 14, 1898, at Olean, to serve two years; mustered in as private, Co. I, same date; mustered out with company, November 30, 1898, at Olean, N. Y.; also borne as Helliwege and Henick Hellinger.

HENDERSON, DANIEL E.—Age, — years. Enlisted, July 9, 1898, at Camp Alger, Va., to serve two years; mustered in as private, Co. D, same date; transferred to band, August 1, 1898; to Co. D, September 12, 1898; mustered out with company, November 30, 1898, at Oswego, N. Y.

HENDERSON, HENRY B.—Age, 54 years. Enrolled, May 1, 1898, at Rochester, to serve two years; mustered in as captain, Co. A, May 17, 1898; mustered out with company, November 30, 1898, at Rochester, N. Y.; prior service as second lieutenant, Fifty-fourth Regiment, National Guard, New York, War of Rebellion; commissioned captain, May 17, 1898, with rank from same date, original.

HENNEBERGER, EDWIN D.—Age, 21 years. Enlisted, June 13, 1898, at Tonawanda, to serve two years; mustered in as private, Co. G, same date; mustered out with company, November 30, 1898, at Tonawanda, N. Y.

HENNESSEY, WILLIAM P.—Age, 19 years. Enlisted, May 1, 1898, at Oswego, to serve two years; mustered in as corporal, Co. D, May 17, 1898; mustered out with company, November 30, 1898, at Oswego, N. Y.

HENNESSY, CHARLES E.—Age, 29 years. Enlisted, May 14, 1898, at Hempstead, to serve two years; mustered in as private, Co. K, May 17, 1898; mustered out with company, November 30, 1898, at Hornellsville, N. Y.

HENNING, FRANK A.—Age, 22 years. Enlisted, May 1, 1898, at Niagara Falls, to serve two years; mustered in as private, Co. E, May 17, 1898; mustered out with company, November 30, 1898, at Niagara Falls, N. Y.

HENRY, EUGENE H.—Age, 23 years. Enlisted, May 1, 1898, at Geneva, to serve two years; mustered in as private, Co. B, May 17, 1898; mustered out with company, November 30, 1898, at Geneva, N. Y.

HENRY, HORACE L.—Age, 24 years. Enlisted, May 1, 1898, at Geneva, to serve two years; mustered in as sergeant, Co. B, May 17, 1898; transferred to Troop A, New York Volunteer Cavalry, July 23, 1898.

HERRICK, W., see William Heieck.

HERRON, GEORGE D.—Age, — years. Enlisted, June 18, 1898, at Elmira, to serve two years; mustered in as private, Co. L, same date; mustered out with company, November 30, 1898, at Elmira, N. Y.

HERVEY, GEORGE A.—Age, 24 years. Enlisted, May 1, 1898, at Tonawanda, to serve two years; mustered in as private, Co. G, May 17, 1898; mustered out with company, November 30, 1898, at Tonawanda, N. Y.

HETHINGTON, DEAN E.—Age, 19 years. Enlisted, May 1, 1898, at Syracuse, to serve two years; mustered in as private, Co. C, May 17, 1898; mustered out with company, November 30, 1898, at Syracuse, N. Y.; also borne as Hetherington.

HEWETT, FRANK G.—Age, 25 years. Enlisted, May 1, 1898, at Tonawanda, to serve two years; mustered in as private, Co. G, May 17, 1898; mustered out, to date, November 30, 1898.

HEWITT, IRVING P.—Age, 25 years. Enlisted, May 1, 1898, at Olean, to serve two years; mustered in as private, Co. I, May 17, 1898; promoted corporal, July 12, 1898; mustered out with company, November 30, 1898, at Olean, N. Y.

HEYSEL, EDWARD F.—Age, 24 years. Enlisted, May 1, 1898, at Olean, to serve two years; mustered in as private, Co. I, May 17, 1898; promoted corporal, July 12, 1898; mustered out with company, November 30, 1898, at Olean, N. Y.; also borne as Hysel.

HIBBARD, HARRY F. D.—Age, 21 years. Enlisted, May 1, 1898, at Niagara Falls, to serve two years; mustered in as private, Co. E, May 17, 1898; mustered out with company, November 30, 1898, at Niagara Falls, N. Y.

HICKOK, CHARLES A.—Age, 23 years. Enlisted, May 1, 1898, at Auburn, to serve two years; mustered in as private, Co. M, May 17, 1898; mustered out with company, November 30, 1898, at Auburn, N. Y.

HILL, ABNER D.—Age, 21 years. Enlisted, May 1, 1898, at Tonawanda, to serve two years; mustered in as private, Co. G, May 17, 1898; transferred, as musician, to Co. K, August 12, 1898; to Co. G, as private, September 16, 1898; mustered out with company, November 30, 1898, at Tonawanda, N. Y.

HILL, WILBERT R.—Age, 23 years. Enlisted, May 1, 1898, at Rochester, to serve two years; mustered in as private, Co. A, May 17, 1898; mustered out with company, November 30, 1898, at Rochester, N. Y.

HILLS, ERNEST.—Age, 20 years. Enlisted, May 1, 1898, at Elmira, to serve two years; mustered in as private, Co. L, May 17, 1898; mustered out with company, November 30, 1898, at Elmira, N. Y.

HINES, ANDREW.—Age, 37 years. Enlisted, May 1, 1898, at Auburn, to serve two years; mustered in as wagoner, Co. M, May 17, 1898; mustered out with company, November 30, 1898, at Auburn, N. Y.; also borne as Hine.

HINES, GEORGE J.—Age, 21 years. Enlisted, June 17, 1898, at Rochester, to serve two years; mustered in as private, Co. A, same date; mustered out with company, November 30, 1898, at Rochester, N. Y.

HINKEY, FREDERICK.—Age, 25 years. Enlisted, June 13, 1898, at Tonawanda, to serve two years; mustered in as private, Co. G, same date; mustered out with company, November 30, 1898, at Tonawanda, N. Y.

HIRSHBOLZ, FERDINAND J.—Age, 26 years. Enlisted, May 1, 1898, at Oswego, to serve two years; mustered in as sergeant, Co. D, May 17, 1898; mustered out with company, November 30, 1898, at Oswego, N. Y.; also borne as Fred J. Hirshholz.

HOAGLAND, CHARLES H.—Age, — years. Enlisted, June 16, 1898, at Hornellsville, to serve two years; mustered in as private, Co. K, same date; mustered out with company, November 30, 1898, at Hornellsville, N. Y.

HODGMAN, ALFRED F.—Age, 32 years. Enrolled, May 1, 1898, at Auburn, to serve two years; mustered in as first lieutenant and assistant surgeon, May 6, 1898; mustered out with regiment, December 10, 1898, to date, November 30, 1898, at Elmira, N. Y.; commissioned captain and assistant surgeon, May 6, 1898, with rank from same date, original.

HODGMAN, HARRY A.—Age, — years. Enlisted, June 20, 1898, at Auburn, to serve two years; mustered in as private, Co. M, same date; mustered out with company, November 30, 1898, at Auburn, N. Y.

HOENIG, GUSTAVE E.—Age, — years. Enlisted, June 14, 1898, at Niagara Falls, to serve two years; mustered in as private, Co. E, same date; mustered out with company, November 30, 1898, at Niagara Falls, N. Y.; also borne as Augustus Hoeing.

HOFFMAN, EDWARD M.—Age, 41 years. Enrolled, May 1, 1898, at Elmira, to serve two years; mustered in as colonel, May 17, 1898; mustered out with regiment, December 10, 1898, to date, November 30, 1898, at Elmira, N. Y.; commissioned colonel, May 8, 1898, with rank from same date, original.

HOFFMAN, OSCAR W.—Age, 20 years. Enlisted, May 1, 1898, at Rochester, to serve two years; mustered in as private, Co. H, May 17, 1898; mustered out with company, November 30, 1898, at Rochester, N. Y.

HOLFOTH, FREDERICK.—Age, 22 years. Enlisted, June 16, 1898, at Rochester, to serve two years; mustered in as private, Co. A, same date; mustered out with company, November 30, 1898, at Rochester, N. Y.

HOLLAND, JOHN B.—Age, 50 years. Enrolled, June 30, 1898, at Brooklyn, to serve two years; mustered in as first lieutenant, Co. M, July 3, 1898; discharged, September 3, 1898; commissioned first lieutenant, June 30, 1898, with rank from same date, vice Nellis, discharged.

HOLLIS, EDWIN C.—Age, 27 years. Enlisted, May 1, 1898, at Olean, to serve two years; mustered in as private, Co. I, May 17, 1898; appointed cook, July 23, 1898; mustered out with company, November 30, 1898, at Olean, N. Y.

HOLLISTER, JR., MONROE M.—Age, 34 years. Enlisted, May 3, 1898, at Camp Black, to serve two years; mustered in as private, Co. A, May 17, 1898; mustered out with company, November 30, 1898, at Rochester, N. Y.

HOLMES, DANIEL H.—Age, 26 years. Enlisted, May 1, 1898, at Niagara Falls, to serve two years; mustered in as private, Co. E, May 17, 1898; promoted corporal, July 1, 1898; mustered out with company, November 30, 1898, at Niagara Falls, N. Y.

HOLSTEAD, HERBERT A.—Age, 29 years. Enlisted, May 1, 1898, at Auburn, to serve two years; mustered in as private, Co. M, May 17, 1898; promoted corporal, September 27, 1898; mustered out with company, November 30, 1898, at Auburn, N. Y.

HOOKER, JOHN L.—Age, — years. Enlisted, June 18, 1898, at Elmira, to serve two years; mustered in as private, Co. L, same date; mustered out with company, November 30, 1898, at Elmira, N. Y.

HOOVER, CHARLES F.—Age, 21 years. Enlisted, June 15, 1898, at Medina, to serve two years; mustered in as private, Co. F, same date; mustered out with company, November 30, 1898, at Medina, N. Y.

HOPKINS, WILLIAM.—Age, 24 years. Enlisted, May 1, 1898, at Niagara Falls, to serve two years; mustered in as private, Co. E, May 17, 1898; transferred to First United States Volunteer Engineers, May 23, 1898.

HOPPE, FRANK F.—Age, 26 years. Enlisted, May 1, 1898, at Rochester, to serve two years; mustered in as private, Co. A, May 17, 1898; mustered out with company, November 30, 1898, at Rochester, N. Y.

HORAN, VICTOR, see Victor Haney.

HORAN, WILLIAM.—Age, 28 years. Enlisted, May 1, 1898, at Medina, to serve two years; mustered in as private, Co. F, May 17, 1898; mustered out with company, November 30, 1898, at Medina, N. Y.

HORT, NATHANIEL.—Age, — years. Enlisted, June 21, 1898, at Oswego, to serve two years; mustered in as private, Co. D, same date; mustered out with company, November 30, 1898, at Oswego, N. Y.

HORTON, AUGUSTUS.—Age, 19 years. Enlisted, May 1, 1898, at Rochester, to serve two years; mustered in as private, Co. H, May 17, 1898; mustered out with company, November 30, 1898, at Rochester, N. Y

HORTON, MAURICE.—Age, 26 years. Enlisted, May 1, 1898, at Niagara Falls, to serve two years; mustered in as corporal, Co. E, May 17, 1898; promoted sergeant, June 3, 1898; mustered out with company, November 30, 1898, at Niagara Falls, N. Y.

HOSMER, WILSON G.—Age, — years. Enlisted, June 20, 1898, at Auburn, to serve two years; mustered in as private, Co. M, same date; mustered out with company, November 30, 1898, at Auburn, N. Y.; also borne as William G. Gosmer.

HOUCK, GEORGE H.—Age, 23 years. Enlisted, May 1, 1898, at Tonawanda, to serve two years; mustered in as private, Co. G, May 17, 1898; mustered out with company, November 30, 1898, at Tonawanda, N. Y.

HOWE, GEORGE C., see George C. Lowe.

HOWLAND, REEVE B.—Age, 28 years. Enrolled, May 1, 1898, at Elmira, to serve two years; mustered in as first lieutenant and assistant surgeon, May 6, 1898; mustered out with regiment, November 30, 1898, at Elmira, N. Y.; commissioned captain and assistant surgeon, May 6, 1898, with rank from same date, original.

HOY, JAMES.—Age, 28 years. Enlisted, May 1, 1898, at Medina, to serve two years; mustered in as private, Co. F, May 17, 1898; mustered out with company, November 30, 1898, at Medina, N. Y.

HUBDIE, J. H., see **James H. Mundie.**

HUDSON, ROBERT S.—Age, 26 years. Enlisted, May 1, 1898, at Tonawanda, to serve two years; mustered in as sergeant, Co. G, May 17, 1898; mustered out with company, November 30, 1898, at Tonawanda, N. Y.

HUNT, CHARLES T.—Age, 24 years. Enlisted, May 1, 1898, at Oswego, to serve two years; mustered in as musician, Co. D, May 17, 1898; mustered out with company, November 30, 1898, at Oswego, N. Y.

HUNT, WILLIAM H.—Age, 33 years. Enlisted, May 1, 1898, at Hornellsville, to serve two years; mustered in as private, Co. K, May 17, 1898; mustered out with company, November 30, 1898, at Hornellsville, N. Y.

HURLBURT, WILLIAM H.—Age, 27 years. Enlisted, June 17, 1898, at Rochester, to serve two years; mustered in as private, Co. A, same date; mustered out with company, November 30, 1898, at Rochester, N. Y.

HURLEY, JOSEPH E.—Age, 20 years. Enlisted, May 1, 1898, at Hornellsville, to serve two years; mustered in as private, Co. K, May 17, 1898; transferred to Hospital Corps, Second Division, Second Army Corps, June 18, 1898; to Co. K, this regiment, September 11, 1898; mustered out with company, November 30, 1898, at Hornellsville, N. Y.

HURST, VICTOR W.—Age, — years. Enlisted, June 17, 1898, at Syracuse, to serve two years; mustered in as private, Co. C, same date; mustered out with company, November 30, 1898, at Syracuse, N. Y.

HUTCHINSON, JOSEPH.—Age, 25 years. Enlisted, May 1, 1898, at Geneva, to serve two years; mustered in as corporal, Co. B, May 17, 1898; promoted sergeant, November 30, 1898; mustered out with company, same date, at Geneva, N. Y.

HYATT, FRANK E.—Age, 25 years. Enlisted, May 1, 1898, at Geneva, to serve two years; mustered in as private, Co. B, May 17, 1898; promoted corporal, July 1, 1898; mustered out with company, November 30, 1898, at Geneva, N. Y.

HYDE, THOMAS J.—Age, 32 years. Enlisted, June 17, 1898, at Rochester, to serve two years; mustered in as private, Co. F, same date; mustered out with company, November 30, 1898, at Medina, N. Y.

IDE, JOHN R.—Age, 19 years. Enlisted, May 1, 1898, at Geneva, to serve two years; mustered in as musician, Co. B, May 17, 1898; mustered out with company, November 30, 1898, at Geneva, N. Y.

IMLAY, JOHN E.—Age, 23 years. Enlisted, May 1, 1898, at Oswego, to serve two years; mustered in as private, Co. D, May 17, 1898; mustered out with company, November 30, 1898, at Oswego, N. Y.

INKSTER, ALBERT G.—Age, 23 years. Enlisted, May 1, 1898, at Syracuse, to serve two years; mustered in as private, Co. C, May 17, 1898; promoted corporal, May 19, 1898; mustered out with company, November 30, 1898, at Syracuse, N. Y.

JACKSON, GEORGE J.—Age, 25 years. Enlisted, May 1, 1898, at Niagara Falls, to serve two years; mustered in as private, Co. E, May 17, 1898; promoted corporal, July 1, 1898; mustered out with company, November 30, 1898, at Niagara Falls, N. Y.

JAYCOX, LEON.—Age, 25 years. Enlisted, May 1, 1898, at Elmira, to serve two years; mustered in as private, Co. L, May 17, 1898; mustered out with company, November 30, 1898, at Elmira, N. Y.

JEENS, WALTER H.—Age, 21 years. Enlisted, May 1, 1898, at Rochester, to serve two years; mustered in as private, Co. H, May 17, 1898; mustered out with company, November 30, 1898, at Rochester, N. Y.

JENKINSON, GEORGE H.—Age, 25 years. Enlisted, May 1, 1898, at Rochester, to serve two years; mustered in as private, Co. A, May 17, 1898; promoted corporal, July 12, 1898; mustered out with company, November 30, 1898, at Rochester, N. Y.

JENNINGS, EDGAR S.—Age, 28 years. Enlisted, May 1, 1898, at Auburn, to serve two years; mustered in as first sergeant, Co. M, May 17, 1898; as second lieutenant, June 21, 1898; as first lieutenant, November 11, 1898; mustered out with company, November 30, 1898, at Auburn, N. Y.; commissioned second lieutenant, May 20, 1898, with rank from same date, original; first lieutenant, September 10, 1898, with rank from same date, vice Holland, discharged.

JERMY, WILLIAM K.—Age, 23 years. Enlisted, May 1, 1898, at Syracuse, to serve two years; mustered in as corporal, Co. C, May 17, 1898; returned to ranks, July 15, 1898; mustered out with company, November 30, 1898, at Syracuse, N. Y.

JEROLOMAN, JAMES A.—Age, 26 years. Enlisted, May 1, 1898, at Syracuse, to serve two years; mustered in as private, Co. C, May 17, 1898; mustered out with company, November 30, 1898, at Syracuse, N. Y.

JOHNSON, BENJAMIN T.—Age, 24 years. Enlisted, May 1, 1898, at Auburn, to serve two years; mustered in as private, Co. M, May 17, 1898; promoted corporal, July 4, 1898; mustered out with company, November 30, 1898, at Auburn, N. Y.

JOHNSON, DANIEL A.—Age, 26 years. Enlisted, May 1, 1898, at Auburn, to serve two years; mustered in as private, Co. M, May 17, 1898; mustered out with company, November 30, 1898, at Auburn, N. Y.

JOHNSON, ERNEST SYLVESTER.—Age, — years. Enlisted, June 16, 1898, at Hornellsville, to serve two years; mustered in as private, Co. K, same date; mustered out with company, November 30, 1898, at Hornellsville, N. Y.

JOHNSON, PHAY A.—Age, 21 years. Enlisted, May 1, 1898, at Elmira, to serve two years; mustered in as private, Co. L, May 17, 1898; mustered out with company, November 30, 1898, at Elmira, N. Y.

JOHNSON, WILLIS O.—Age, 23 years. Enlisted, May 1, 1898, at Niagara Falls, to serve two years; mustered in as private, Co. E, May 17, 1898; mustered out with company, November 30, 1898, at Niagara Falls, N. Y.

JONES, FRED J.—Age, 33 years. Enlisted, May 1, 1898, at Elmira, to serve two years; mustered in as private, Co. L, May 17, 1898; promoted corporal, July 7, 1898; mustered out with company, November 30, 1898, at Elmira, N. Y.

JONES, HARRY.—Age, 27 years. Enlisted, May 1, 1898, at Rochester, to serve two years; mustered in as private, Co. A, May 17, 1898; mustered out with company, November 30, 1898, at Rochester, N. Y.

JONES, JOHN C.—Age, 28 years. Enlisted, May 1, 1898, at Elmira, to serve two years; mustered in as private, Co. L, May 17, 1898; mustered out with company, November 30, 1898, at Elmira, N. Y.

JORDEN, MILES S.—Age, 23 years. Enlisted, May 1, 1898, at Hornellsville, to serve two years; mustered in as private, Co. K, May 17, 1898; appointed wagoner, May 19, 1898; mustered out with company, November 30, 1898, at Hornellsville, N. Y.

JOURDAIN, NICHOLAS.—Age, 23 years. Enlisted, May 1, 1898, at Tonawanda, to serve two years; mustered in as private, Co. F, May 17, 1898; transferred to Co. G, June 6, 1898; mustered out with company, November 30, 1898, at Tonawanda, N. Y.

JUFELT, EDWIN F., see Edwin F. Zufelt.

JUHL, ALBERT.—Age, — years. Enlisted, June 14, 1898, at Olean, to serve two years; mustered in as private, Co. I, same date; mustered out with company, November 30, 1898, at Olean, N. Y.

KAISER, GEORGE.—Age, 29 years. Enlisted, June 14, 1898, at Niagara Falls, to serve two years; mustered in as private, Co. E, same date; mustered out with company, November 30, 1898, at Niagara Falls, N. Y.

KAISER, JOHN.—Age, 26 years. Enlisted, May 1, 1898, at Auburn, to serve two years; mustered in as private, Co. M, May 17, 1898; mustered out with company, November 30, 1898, at Auburn, N. Y.; also borne as Kiser and Kanier.

KALLMEIER, EMIL.—Age, 29 years. Enlisted, May 1, 1898, at Rochester, to serve two years; mustered in as wagoner, Co. A, May 17, 1898; promoted corporal, July 12, 1898; died of typhoid fever, September 6, 1898, at Field Hospital, Bristow, Va.

KALLMEIER, LOUIS F.—Age, 23 years. Enlisted, May 1, 1898, at Rochester, to serve two years; mustered in as private, Co. A, May 17, 1898; mustered out with company, November 30, 1898, at Rochester, N. Y.

KANE, HENRY T.—Age, 28 years. Enlisted, May 1, 1898, at Niagara Falls, to serve two years; mustered in as private, Co. E, May 17, 1898; promoted corporal, July 1, 1898; mustered out with company, November 30, 1898, at Niagara Falls, N. Y.

KANE, WILLIAM A.—Age, 27 years. Enlisted, May 1, 1898, at Geneva, to serve two years; mustered in as private, Co. B, May 17, 1898; appointed cook, August 2, 1898; relieved, October 10, 1898; mustered out with company, November 30, 1898, at Geneva, N. Y.

KAZLASKE, MICHAEL.—Age, 28 years. Enlisted, June 18, 1898, at Tonawanda, to serve two years; mustered in as private, Co. G, same date; mustered out with company, November 30, 1898, at Tonawanda, N. Y.

KEARNS, JOHN F.—Age, 23 years. Enlisted, May 1, 1898, at Geneva, to serve two years; mustered in as private, Co. B, May 17, 1898; mustered out with company, November 30, 1898, at Geneva, N. Y.; also borne as Kerns.

KEEFE, WILLIAM E.—Age, — years. Enlisted, June 21, 1898, at Oswego, to serve two years; mustered in as private, Co. D, same date; mustered out with company, November 30, 1898, at Oswego, N. Y.

KEELER, LEONARD A.—Age, 23 years. Enlisted, May 12, 1898, at Camp Black, to serve two years; mustered in as private, Co. D, May 17, 1898; promoted corporal, July 1, 1898; mustered out with company, November 30, 1898, at Oswego, N. Y.

KEHOE, JR., FRANK.—Age, 27 years. Enlisted, June 16, 1898, at Rochester, to serve two years; mustered in as private, Co. H, same date; mustered out with company, November 30, 1898, at Rochester, N. Y.

KEIM, GEORGE W.—Age, — years. Enlisted, June 17, 1898, at Syracuse, to serve two years; mustered in as private, Co. C, same date; mustered out with company, November 30, 1898, at Syracuse, N. Y.; also borne as Kerm and Keime.

KELLER, FRANK G.—Age, 27 years. Enlisted, May 1, 1898, at Rochester, to serve two years; mustered in as private, Co. A, May 17, 1898; mustered out with company, November 30, 1898, at Rochester, N. Y.

KELLEY, LYNTON G.—Age, 22 years. Enlisted, May 1, 1898, at Auburn, to serve two years; mustered in as private, Co. M, May 17, 1898; mustered out with company, November 30, 1898, at Auburn, N. Y.

KELLEY, RICHARD.—Age, 22 years. Enlisted, May 1, 1898, at Medina, to serve two years; mustered in as private, Co. F, May 17, 1898; mustered out with company, November 30, 1898, at Medina, N. Y.

KELLY, BERNARD J.—Age, 21 years. Enlisted, June 17, 1898, at Rochester, to serve two years; mustered in as private, Co. A, same date; mustered out with company, November 30, 1898, at Rochester, N. Y.

KELLY, JOHN W.—Age, 32 years. Enlisted, May 1, 1898, at Medina, to serve two years; mustered in as private, Co. F, May 17, 1898; mustered out with company, November 30, 1898, at Medina, N. Y.

KELLY, MICHAEL W.—Age, - - years. Enlisted, June 20, 1898, at Auburn, to serve two years; mustered in as private, Co. M, same date; mustered out with company, November 30, 1898, at Auburn, N. Y.

KEMP, GEORGE C.—Age, 18 years. Enlisted, May 1, 1898, at Syracuse, to serve two years; mustered in as private, Co. C, May 17, 1898; mustered out with company, November 30, 1898, at Syracuse, N. Y.

KENNEDY, FRANK J.—Age, 24 years. Enlisted, May 1, 1898, at Hornellsville, to serve two years; mustered in as private, Co. K, May 17, 1898; died of typhoid fever, September 27, 1898, in Medico Chirurgical Hospital, at Philadelphia, Pa.

KENT, AMBROSE L.—Age, — years. Enlisted, June 18, 1898, at Elmira, to serve two years; mustered in as private, Co. L, same date; mustered out with company, November 30, 1898, at Elmira, N. Y.

KENYON, ELBERT S.—Age, 23 years. Enlisted, May 1, 1898, at Auburn, to serve two years; mustered in as private, Co. M, May 17, 1898; mustered out with company, November 30, 1898, at Auburn, N. Y.; also borne as J. Kenyon.

KERLEY, EUGENE A.—Age, 27 years. Enlisted, May 1, 1898, at Syracuse, to serve two years; mustered in as sergeant, Co. C, May 17, 1898; mustered out with company, November 30, 1898, at Syracuse, N. Y.

KERR, GEORGE L.—Age, 26 years. Enlisted, May 1, 1898, at Olean, to serve two years; mustered in as private, Co. I, May 17, 1898; mustered out with company, November 30, 1898, at Olean, N. Y.

KETCHAM, IRA W.—Age, — years. Enlisted, June 21, 1898, at Oswego, to serve two years; mustered in as private, Co. D, same date; mustered out with company, November 30, 1898, at Oswego, N. Y.

KEYES, ERVAN L.—Age, 20 years. Enlisted, May 1, 1898, at Elmira, to serve two years; mustered in as private, Co. L, May 17, 1898; mustered out with company, November 30, 1898, at Elmira, N. Y.

KIBLER, WILLIAM F.—Age, 27 years. Enlisted, June 13, 1898, at Tonawanda, to serve two years; mustered in as private, Co. G, same date; mustered out with company, November 30, 1898, at Tonawanda, N. Y.

KICK, JOHN.—Age, 23 years. Enlisted, May 1, 1898, at Tonawanda, to serve two years; mustered in as private, Co. G, May 17, 1898; mustered out with company, November 30, 1898, at Tonawanda, N. Y.

KILLIPS, HERBERT.—Age, 22 years. Enlisted, June 13, 1898, at Tonawanda, to serve two years; mustered in as private, Co. G, same date; transferred to Troop A, New York Volunteer Cavalry, July 23, 1898.

KIMBALL, HARRY G.—Age, 34 years. Enlisted, May 1, 1898, at Elmira, to serve two years; mustered in as quartermaster-sergeant, Co. L, May 17, 1898; mustered out with company, November 30, 1898, at Elmira, N. Y.

KING, ALBERT J.—Age, — years. Enlisted, July 14, 1898, at Camp Alger, Va., to serve two years; mustered in as private, Co. H, same date; transferred to band, August 1, 1898; to Co. D, September 12, 1898; mustered out with company, November 30, 1898, at Oswego, N. Y.

KING, EMANUEL W.—Age, 27 years. Enlisted, May 1, 1898, at Rochester, to serve two years; mustered in as sergeant, Co. A, May 17, 1898; mustered out with company, November 30, 1898, at Rochester, N. Y.

KING, FRANK D.—Age, 23 years. Enlisted, May 1, 1898, at Syracuse, to serve two years; mustered in as private, Co. C, May 17, 1898; mustered out with company, November 30, 1898, at Syracuse, N. Y.

KING, LOUIS C.—Age, 24 years. Enlisted, May 1, 1898, at Oswego, to serve two years; mustered in as private, Co. D, May 17, 1898; mustered out with company, November 30, 1898, at Oswego, N. Y.

KINNEY, JOSEPH T.—Age, 20 years. Enlisted, June 16, 1898, at Rochester, to serve two years; mustered in as private, Co. H, same date; mustered out with company, November 30, 1898, at Rochester, N. Y.; also borne as Joseph F. Kinney.

KINSETT, GEORGE F.—Age, 33 years. Enlisted, May 1, 1898, at Oswego, to serve two years; mustered in as private, Co. D, May 17, 1898; promoted corporal, July 1, 1898; mustered out with company, November 30, 1898, at Oswego, N. Y.

KIRBY, WILLIAM M.—Age, 55 years. Enrolled, April 29, 1898, at Auburn, to serve two years; mustered in as lieutenant-colonel, May 17, 1898; mustered out with regiment, December 10, 1898, to date, November 30, 1898, at Elmira, N. Y.; prior service as captain, Third New York Volunteer Artillery, War of Rebellion; commissioned lieutenant-colonel, May 17, 1898, with rank from same date, original.

KISER, JOHN, see John Kaiser.

KISSICK, ROBERT J.—Age, 21 years. Enlisted, May 1, 1898, at Auburn, to serve two years; mustered in as private, Co. M, May 17, 1898; mustered out with company, November 30, 1898, at Auburn, N. Y.

KLAMT, HERMAN F.—Age, 21 years. Enlisted, May 1, 1898, at Olean, to serve two years; mustered in as private, Co. I, May 17, 1898; mustered out with company, November 30, 1898, at Olean, N. Y.; also borne as H. F. Klampt.

KLINE, DAVID J.—Age, 24 years. Enlisted, June 14, 1898, at Niagara Falls, to serve two years; mustered in as private, Co. E, same date; mustered out with company, November 30, 1898, at Niagara Falls, N. Y.

KLINE, GEORGE.—Age, 21 years. Enlisted, June 14, 1898, at Niagara Falls, to serve two years; mustered in as private, Co. E, same date; mustered out with company, November 30, 1898, at Niagara Falls, N. Y.

KNITT, EDWARD J., see Edward J. Nicht.

KNOTT, CHARLES H. T.—Age, 23 years. Enlisted, May 1, 1898, at Syracuse, to serve two years; mustered in as private, Co. C, May 17, 1898; mustered out with company, November 30, 1898, at Syracuse, N. Y.; also borne as Charles H. F. Knobb.

KOCH, AUGUST C.—Age, 20 years. Enlisted, June 20, 1898, at Niagara Falls, to serve two years; mustered in as private, Co. E, same date; mustered out with company, November 30, 1898, at Niagara Falls, N. Y.

KOWALSKI, CHARLES.—Age, 27 years. Enlisted, June 17, 1898, at Rochester, to serve two years; mustered in as private, Co. F, same date; promoted corporal, August 2, 1898; mustered out with company, November 30, 1898, at Medina, N. Y.

KRULL, BURDE T.—Age, 21 years. Enlisted, May 16, 1898, at Niagara Falls, to serve two years; mustered in as private, Co. E, May 17, 1898; mustered out with company, November 30, 1898, at Niagara Falls, N. Y.

KULL, CHRISTIAN.—Age, — years. Enlisted, June 16, 1898, at Hornellsville, to serve two years; mustered in as private, Co. K, same date; mustered out with company, November 30, 1898, at Hornellsville, N. Y.

KURTZ, JOHN J.—Age, — years. Enlisted, June 17, 1898, at Syracuse, to serve two years; mustered in as private, Co. C, same date; died of typhoid fever, August 9, 1898, in hospital, Fort Myer, Va.

KYSOR, LEON M.—Age, 25 years. Enlisted, May 1, 1898, at Hornellsville, to serve two years; mustered in as private, Co. K, May 17, 1898; transferred to Hospital Corps, Second Division, Second Army Corps, June 18, 1898.

LA FRANCE, ROY S.—Age, 23 years. Enlisted, May 1, 1898, at Elmira, to serve two years; mustered in as private, Co. L, May 17, 1898; mustered out with company, November 30, 1898, at Elmira, N. Y.

LA MENT, HENRY M.—Age, 21 years. Enlisted, May 11, 1898, at Elmira, to serve two years; mustered in as private, Co. L, May 17, 1898; mustered out with company, November 30, 1898, at Elmira, N. Y.

LAMPHERE, ALLEN T.—Age, — years. Enlisted, June 16, 1898, at Hornellsville, to serve two years; mustered in as private, Co. K, same date; mustered out with company, November 30, 1898, at Hornellsville, N. Y.

LAMPHERE, RAY W.—Age, 20 years. Enlisted, May 1, 1898, at Hornellsville, to serve two years; mustered in as private, Co. K, May 17, 1898; mustered out with company, November 30, 1898, at Hornellsville, N. Y.

LANDER, JAMES.—Age, 22 years. Enlisted, June 17, 1898, at Rochester, to serve two years; mustered in as private, Co. H, same date; mustered out with company, November 30, 1898, at Rochester, N. Y.

LANDON, JOSEPH I.—Age, 27 years. Enlisted, May 1, 1898, at Elmira, to serve two years; mustered in as private, Co. L, May 17, 1898; mustered out with company, November 30, 1898, at Elmira, N. Y.

LANE, WILLIAM.—Age, 24 years. Enlisted, May 1, 1898, at Tonawanda, to serve two years; mustered in as private, Co. G, May 17, 1898; mustered out with company, November 30, 1898, at Tonawanda, N. Y.

LA PORTE, FREDERICK.—Age, 21 years. Enlisted, May 1, 1898, at Oswego, to serve two years; mustered in as private, Co. D, May 17, 1898; mustered out with company, November 30, 1898, at Oswego, N. Y.

LA PORTE, JOSEPH.—Age, 23 years. Enlisted, May 1, 1898, at Oswego, to serve two years; mustered in as private, Co. D, May 17, 1898; mustered out with company, November 30, 1898, at Oswego, N. Y.

LAPPIN, ROBERT F.—Age, 19 years. Enlisted, May 1, 1898, at Syracuse, to serve two years; mustered in as private, Co. C, May 17, 1898; mustered out with company, November 30, 1898, at Syracuse, N. Y.; also borne as Laffin.

LARKIN, MATHEW J.—Age, — years. Enlisted, June 14, 1898, at Olean, to serve two years; mustered in as private, Co. I, same date; mustered out with company, November 30, 1898, at Olean, N. Y.

LA ROSE, ANTHIME W.—Age, 32 years. Enrolled, May 2, 1898, at Albany, to serve two years; mustered in as first lieutenant and regimental quartermaster, May 14, 1898; mustered out with regiment, December 10, 1898, to date, November 30, 1898, at Elmira, N. Y.; commissioned captain and regimental quartermaster, May 14, 1898, with rank from same date, original.

LARSEN, AUGUST.—Age, 32 years. Enlisted, May 1, 1898, at Rochester, to serve two years; mustered in as private, Co. H, May 17, 1898; promoted corporal, July 2, 1898; mustered out with company, November 30, 1898, at Rochester, N. Y.

LAVELLE, EDWARD.—Age, 32 years. Enlisted, May 1, 1898, at Medina, to serve two years; mustered in as private, Co. F, May 17, 1898; mustered out with company, November 30, 1898, at Medina, N. Y.

LAVERY, WILLIAM J.—Age, 24 years. Enlisted, May 1, 1898, at Tonawanda, to serve two years; mustered in as private, Co. G, May 17, 1898; mustered out with company, November 30, 1898, at Tonawanda, N. Y.; also borne as M. J. Lavery.

LAWLER, FRANK.—Age, 21 years. Enlisted, June 13, 1898, at Tonawanda, to serve two years; mustered in as private, Co. G, same date; mustered out with company, November 30, 1898, at Tonawanda, N. Y.

LAWRENCE, ROBERT B.—Age, 23 years. Enlisted, May 1, 1898, at Olean, to serve two years; mustered in as private, Co. I, May 17, 1898; mustered out with company, November 30, 1898, at Olean, N. Y.

LAWSON, FREDERICK H. F.—Age, 22 years. Enlisted, June 16, 1898, at Rochester, to serve two years; mustered in as private, Co. A, same date; mustered out with company, November 30, 1898, at Rochester, N. Y.

LAWTON, FRED E.—Age, 24 years. Enlisted, May 1, 1898, at Auburn, to serve two years; mustered in as private, Co. M, May 17, 1898; mustered out with company, November 30, 1898, at Auburn, N. Y.; also borne as Fred C. Lawton.

LEACH, JOHN W.—Age, 21 years. Enlisted, May 17, 1898, at Camp Black, to serve two years; mustered in as private, Co. H, same date; mustered out with company, November 30, 1898, at Rochester, N. Y.

LEARNED, EUGENE J.—Age, 24 years. Enlisted, May 1, 1898, at Rochester, to serve two years; mustered in as private, Co. H, May 17, 1898; mustered out with company, November 30, 1898, at Rochester, N. Y.

LE FEVER, EDWARD.—Age, — years. Enlisted, June 17, 1898, at Syracuse, to serve two years; mustered in as private, Co. C, same date; mustered out with company, November 30, 1898, at Syracuse, N. Y.

LEHMANN, JACOB.—Age, — years. Enlisted, June 14, 1898, at Olean, to serve two years; mustered in as private, Co. I, same date; mustered out with company, November 30, 1898, at Olean, N. Y.; also borne as Leham.

LEIGHTON, DAVID.—Age, 26 years. Enlisted, May 1, 1898, at Niagara Falls, to serve two years; mustered in as private, Co. E, May 17, 1898; mustered out with company, November 30, 1898, at Niagara Falls, N. Y.

LELAND, WILLIAM W.—Age, 23 years. Enlisted, May 1, 1898, at Olean, to serve two years; mustered in as private, Co. I, May 17, 1898; promoted corporal, May 19, 1898; mustered out with company, November 30, 1898, at Olean, N. Y.

LENTZ, CHARLES B.—Age, 29 years. Enrolled, May 1, 1898, at Tonawanda, to serve two years; mustered in as second lieutenant, Co. G, May 17, 1898; mustered out with company, November 30, 1898, at Tonawanda, N. Y.; also borne as Leutz; commissioned second lieutenant, May 17, 1898, with rank from same date, original.

LENTZ, WILLIAM H.—Age, 23 years. Enlisted, May 1, 1898, at Tonawanda, to serve two years; mustered in as private, Co. G, May 17, 1898; mustered out with company, November 30, 1898, at Tonawanda, N. Y.; also borne as Leutz.

LEONARD, GEORGE H.—Age, 22 years. Enlisted, May 1, 1898, at Auburn, to serve two years; mustered in as private, Co. M, May 17, 1898; promoted corporal, September 27, 1898; mustered out with company, November 30, 1898, at Auburn, N. Y.

LEWIS, GEORGE J.—Age, 23 years. Enlisted, May 1, 1898, at Rochester, to serve two years; mustered in as hospital steward, May 17, 1898; mustered out with regiment, November 30, 1898, at Elmira, N. Y.

LEWIS, WILLIAM.—Age, 24 years. Enlisted, May 16, 1898, at Niagara Falls, to serve two years; mustered in as private, Co. E, May 17, 1898; mustered out with company, November 30, 1898, at Niagara Falls, N. Y.

L'HOMMEDIEU, WARREN.—Age, 23 years. Enlisted, May 1, 1898, at Medina, to serve two years; mustered in as private, Co. F, May 17, 1898; mustered out with company, November 30, 1898, at Medina, N. Y.

LIDSTONE, JR., WILLIAM H.—Age, 22 years. Enlisted, May 20, 1898, at Camp Black, to serve two years; mustered in as private, Co. I, same date; mustered out with company, November 30, 1898, at Olean, N. Y.

LIEBIG, AUGUST.—Age, 22 years. Enlisted, June 17, 1898, at Rochester, to serve two years; mustered in as private, Co. H, same date; mustered out with company, November 30, 1898, at Rochester, N. Y.; also borne as Leibig.

LINE, CLINTON E.—Age, 20 years. Enlisted, May 1, 1898, at Rochester, to serve two years; mustered in as private, Co. H, May 17, 1898; mustered out with company, November 30, 1898, at Rochester, N. Y.

LINKE, JOHN R.—Age, 22 years. Enlisted, May 1, 1898, at Rochester, to serve two years; mustered in as private, Co. A, May 17, 1898; mustered out with company, November 30, 1898, at Rochester, N. Y.

LIVINGSTONE, WILLIAM.—Age, 19 years. Enlisted, May 1, 1898, at Niagara Falls, to serve two years; mustered in as private, Co. E, May 17, 1898; mustered out with company, November 30, 1898, at Niagara Falls, N. Y.

LOCKROW, URIAS D.—Age, 21 years. Enlisted, May 1, 1898, at Syracuse, to serve two years; mustered in as private, Co. C, May 17, 1898; mustered out with company, November 30, 1898, at Syracuse, N. Y.; also borne as Luckreow.

LOCKWOOD, ERNEST C.—Age, 24 years. Enlisted, June 15, 1898, at Medina, to serve two years; mustered in as private, Co. F, same date; died of disease, August 21, 1898, in Second Division Hospital, Thoroughfare Gap, Va.

LOCKWOOD, HARRY W.—Age, 18 years. Enlisted, June 16, 1898, at Rochester, to serve two years; mustered in as private, Co. H, same date; appointed artificer, September 1, 1898; mustered out with company, November 30, 1898, at Rochester, N. Y.

LOCKWOOD, LEWIS G.—Age, 26 years. Enlisted, May 1, 1898, at Hornellsville, to serve two years; mustered in as private, Co. K, May 17, 1898; mustered out with company, November 30, 1898, at Hornellsville, N. Y.

LOGAN, JAMES S.—Age, 22 years. Enlisted, May 1, 1898, at Elmira, to serve two years; mustered in as private, Co. L, May 17, 1898; mustered out with company, November 30, 1898, at Elmira, N. Y.

LOOMIS, HARRY S.—Age, 23 years. Enlisted, May 10, 1898, at Elmira, to serve two years; mustered in as private, Co. L, May 17, 1898; mustered out with company, November 30, 1898, at Elmira, N. Y.

LOSSIER, WILLIAM S., see William S. Lozier.

LOTT, WILLIAM I.—Age, 26 years. Enlisted, May 1, 1898, at Syracuse, to serve two years; mustered in as private, Co. C, May 17, 1898; promoted corporal, July 8, 1898; mustered out with company, November 30, 1898, at Syracuse, N. Y.; also borne as Walter I. Lott.

LOUIE, S., see Louie Sheldon.

LOUTH, RAYMOND D.—Age, 18 years. Enlisted, June 17, 1898, at Rochester, to serve two years; mustered in as private, Co. A, same date; mustered out with company, November 30, 1898, at Rochester, N. Y.

LOWE, FREDERICK H.—Age, 18 years. Enlisted, May 1, 1898, at Rochester, to serve two years; mustered in as private, Co. H, May 17, 1898; mustered out with company, November 30, 1898, at Rochester, N. Y.

LOWE, GEORGE C.—Age, 21 years. Enlisted, May 1, 1898, at Rochester, to serve two years; mustered in as private, Co. H, May 17, 1898; mustered out with company, November 30, 1898, at Rochester, N. Y.; also borne as George C. Howe.

LOZIER, WILLIAM S.—Age, 22 years. Enlisted, May 1, 1898, at Rochester, to serve two years; mustered in as private, Co. H, May 17, 1898; promoted corporal, August 8, 1898; mustered out with company, November 30, 1898, at Rochester, N. Y.; also borne as William S. Lossier.

LUCE, WILLIAM D.—Age, 37 years. Enlisted, May 15, 1898, at Camp Black, to serve two years; mustered in as private, Co. D, May 17, 1898; mustered out with company, November 30, 1898, at Oswego, N. Y.

LUNDIGAN, EDWARD.—Age, 34 years. Enlisted, May 14, 1898, at Hempstead, to serve two years; mustered in as private, Co. K, May 17, 1898; appointed cook, September 6, 1898; mustered out with company, November 30, 1898, at Hornellsville, N. Y.

LYLE, OSCAR H.—Age, 20 years. Enlisted, May 7, 1898, at Camp Black, to serve two years; mustered in as private, Co. G, May 17, 1898; mustered out with company, November 30, 1898, at Tonawanda, N. Y.

LYON, FREDERICK A.—Age, 21 years. Enlisted, May 14, 1898, at Camp Black, to serve two years; mustered in as private, Co. A, May 17, 1898; mustered out with company, November 30, 1898, at Rochester, N. Y.

LYON, HARLAN C.—Age, 19 years. Enlisted, May 1, 1898, at Elmira, to serve two years; mustered in as private, Co. L, May 17, 1898; mustered out with company, November 30, 1898, Elmira, N. Y.

MAC BRIDE, JOHN.—Age, 30 years. Enlisted, May 1, 1898, at Rochester, to serve two years; mustered in as private, Co. A, May 17, 1898; mustered out with company, November 30, 1898, at Rochester N. Y.; also borne as McBride.

MACE, FRANK M.—Age, 21 years. Enlisted, May 1, 1898, at Medina, to serve two years; mustered in as private, Co. F, May 17, 1898; mustered out with company, November 30, 1898, at Medina, N. Y.

MACE, WILLIAM.—Age, 23 years. Enlisted, May 1, 1898, at Medina, to serve two years; mustered in as sergeant, Co. F, May 17, 1898; returned to ranks, July 13, 1898; mustered out with company, November 30, 1898, at Medina, N. Y.

MAC GRADY, FRANK P.—Age, 23 years. Enlisted, May 1, 1898, at Rochester, to serve two years; mustered in as private, Co. A, May 17, 1898; mustered out with company, November 30, 1898, at Rochester, N. Y.

MAC GREGOR, JOHN.—Age, 30 years. Enlisted, May 1, 1898, at Elmira, to serve two years; mustered in as private, Co. L, May 17, 1898; promoted corporal, June 20, 1898; mustered out with company, November 30, 1898, at Elmira, N. Y.

MAC MARTIN, S. D.—Age, — years. Enlisted, June 18, 1898, at Elmira, to serve two years; mustered in as private, Co. L, same date; mustered out with company, November 30, 1898, at Elmira, N. Y.

MAC SWEENEY, LEO A.—Age, 22 years. Enlisted, May 1, 1898, at Rochester, to serve two years; mustered in as private, Co. A, May 17, 1898; mustered out with company, November 30, 1898, at Rochester, N. Y.; also borne as McSweeney.

MAHAN, FRANK P.—Age, — years. Enlisted, June 17, 1898, at Elmira, to serve two years; mustered in as private, Co. L, same date; mustered out with company, November 30, 1898, at Elmira, N. Y.

MAHON, ALEXANDER S.—Age, 19 years. Enlisted, May 16, 1898, at Camp Black, to serve two years; mustered in as private, Co. A, May 17, 1898; mustered out with company, November 30, 1898, at Rochester, N. Y.

MAJOR, ARTHUR E.—Age, 18 years. Enlisted, June 17, 1898, at Rochester, to serve two years; mustered in as private, Co. H, same date; discharged as a minor, September 9, 1898, at Camp Meade, Pa.

MAJOR, FREDERICK A.—Age, 26 years. Enlisted, May 1, 1898, at Rochester, to serve two years; mustered in as private, Co. H, May 17, 1898; mustered out with company, November 30, 1898, at Rochester, N. Y.

MALONE, MOSES H. K.—Age, 21 years. Enlisted, May 1, 1898, at Syracuse, to serve two years; mustered in as private, Co. C, May 17, 1898; promoted corporal, August 26, 1898; mustered out with company, November 30, 1898, at Syracuse, N. Y.

MALONEY, WILLIAM C.—Age, 21 years. Enlisted, May 1, 1898, at Oswego, to serve two years; mustered in as private, Co. D, May 17, 1898; mustered out with company, November 30, 1898, at Oswego, N. Y.

MANCHESTER, WILLIAM B.—Age, — years. Enlisted, June 20, 1898, at Auburn, to serve two years; mustered in as private, Co. M, same date; mustered out with company, November 30, 1898, at Auburn, N. Y.

MANGAN, CORNELIUS J.—Age, 29 years. Enlisted, May 1, 1898, at Syracuse, to serve two years; mustered in as private, Co. C, May 17, 1898; appointed wagoner, June 2, 1898; mustered out with company, November 30, 1898, at Syracuse, N. Y.

MANNING, NATHAN B.—Age, 22 years. Enlisted, May 1, 1898, at Auburn, to serve two years; mustered in as private, Co. M, May 17, 1898; mustered out with company, November 30, 1898, at Auburn, N. Y.

MANRO, CHARLES H.—Age, 27 years. Enlisted, May 1, 1898, at Auburn, to serve two years; mustered in as private, Co. M, May 17, 1898; promoted corporal, May 19, 1898; mustered out with company, November 30, 1898, at Auburn, N. Y.

MANZER, CHARLES.—Age, 26 years. Enlisted, May 1, 1898, at Niagara Falls, to serve two years; mustered in as private, Co. E, May 17, 1898; mustered out with company, November 30, 1898, at Niagara Falls, N. Y.

MARCILLE, JOSEPH E.—Age, 21 years. Enlisted, May 1, 1898, at Rochester, to serve two years; mustered in as private, Co. A, May 17, 1898; promoted corporal, August 22, 1898; mustered out with company, November 30, 1898, at Rochester, N. Y.; also borne as Macille.

MARCY, EVERETT N.—Age, — years. Enlisted, June 14, 1898, at Olean, to serve two years; mustered in as private, Co. I, same date; mustered out with company, November 30, 1898, at Olean, N. Y.; also borne as Ernest N. Marcy.

MARKS, CHARLES W.—Age, — years. Enlisted, July 9, 1898, at Camp Alger, Va., to serve two years; mustered in as private, Co. L, same date; transferred to band, July 22, 1898; to Co. L, September 12, 1898; mustered out with company, November 30, 1898, at Elmira, N. Y.

MARSCHKE, ALBERT W.—Age, 20 years. Enlisted, May 1, 1898, at Rochester, to serve two years; mustered in as private, Co. H, May 17, 1898; mustered out with company, November 30, 1898, at Rochester, N. Y.

MARSHALL, CORNELIUS A.—Age, 23 years. Enlisted, May 1, 1898, at Auburn, to serve two years; mustered in as private, Co. M, May 17, 1898; mustered out with company, November 30, 1898, at Auburn, N. Y.

MARSHALL, HARRY O.—Age, 18 years. Enlisted, May 1, 1898, at Oswego, to serve two years; mustered in as private, Co. D, May 17, 1898; mustered out with company, November 30, 1898, at Oswego, N. Y.

MARSHALL, SIDNEY J.—Age, 22 years. Enlisted, May 1, 1898, at Syracuse, to serve two years; mustered in as private, Co. C, May 17, 1898; mustered out with company, November 30, 1898, at Syracuse, N. Y.

MARTIN, CLARENCE S.—Age, 26 years. Enlisted, May 15, 1898, at Camp Black, to serve two years; mustered in as private, Co. D, May 17, 1898; mustered out with company, November 30, 1898, at Oswego, N. Y.; also borne as C. D. Martin.

MARTIN, CLAUDE E.—Age, 21 years. Enlisted, May 1, 1898, at Hornellsville, to serve two years; mustered in as private, Co. K, May 17, 1898; mustered out with company, November 30, 1898, at Hornellsville, N. Y.

MARTIN, WINSLOW L.—Age, — years. Enlisted, May 25, 1898, at Auburn, to serve two years; mustered in as private, Co. M, same date; mustered out with company, November 30, 1898, at Auburn, N. Y.

MASON, SAMUEL E.—Age, 23 years. Enlisted, May 1, 1898, at Niagara Falls, to serve two years; mustered in as corporal, Co. E, May 17, 1898; mustered out with company, November 30, 1898, at Niagara Falls, N. Y.

MASON, SAMUEL J.—Age, 49 years. Enrolled, May 1, 1898, at Niagara Falls, to serve two years; mustered in as first lieutenant, Co. E, May 17, 1898; mustered out with company, November 30, 1898, at Niagara Falls, N. Y.; commissioned first lieutenant, May 17, 1898, with rank from same date, original.

MASON, THOMAS W.—Age, 23 years. Enlisted, May 1, 1898, at Tonawanda, to serve two years; mustered in as private, Co. G, May 17, 1898; promoted corporal, September 1, 1898; mustered out with company, November 30, 1898, at Tonawanda, N. Y.

MAYER, GEORGE M.—Age, 31 years. Enrolled, May 1, 1898, at Olean, to serve two years; mustered in as first lieutenant, Co. I, May 17, 1898; mustered out with company, November 30, 1898, at Olean, N. Y.; also borne as G. J. Meyer; commissioned first lieutenant, May 17, 1898, with rank from same date, original.

MAYRAND, GEORGE W.—Age, — years. Enlisted, August 7, 1898, at Bristow, Va., to serve two years; mustered in as private, Co. C, August 13, 1898; transferred to band, no date; to Co. C, as private, September 12, 1898; mustered out with company, November 30, 1898, at Syracuse, N. Y.

McBEAN, HECTOR WM.—Age, 34 years. Enrolled, May 1, 1898, at Niagara Falls, to serve two years; mustered in as captain, Co. E, May 17, 1898; mustered out with company, November 30, 1898, at Niagara Falls, N. Y.; commissioned captain, May 17, 1898, with rank from same date, original.

McBEAN, MALCOLM A.—Age, 37 years. Enlisted, May 1, 1898, at Niagara Falls, to serve two years; mustered in as private, Co. E, May 17, 1898; discharged for disability, July 26, 1898, at Camp Alger, Va.

McBRIDE, HENRY W.—Age, — years. Enlisted, July 14, 1898, at Camp Alger, Va., to serve two years; mustered in as private, Co. H, same date; transferred to band, August 1, 1898; to Co. C, as private, September 11, 1898; mustered out with company, November 30, 1898, at Syracuse, N. Y.; also borne as John McBride.

McBRIDE, JOHN, see John MacBride.

McCARTHY, DENNIS E.—Age, — years. Enlisted, June 20, 1898, at Geneva, to serve two years; mustered in as private, Co. B, same date; mustered out with company, November 30, 1898, at Geneva, N. Y.

McCLANATHAN, ROBERT A.—Age, 32 years. Enlisted, May 1, 1898, at Niagara Falls, to serve two years; mustered in as sergeant, Co. E, May 17, 1898; promoted first sergeant, June 3, 1898; mustered out with company, November 30, 1898, at Niagara Falls, N. Y.

McCORMICK, CHESTER B.—Age, 19 years. Enlisted, May 1, 1898, at Olean, to serve two years; mustered in as private, Co. I, May 17, 1898; mustered out with company, November 30, 1898, at Olean, N. Y.

McCORMICK, PETER H.—Age, 20 years. Enlisted, May 1, 1898, at Geneva, to serve two years; mustered in as private, Co. B, May 17, 1898; mustered out with company, November 30, 1898, at Geneva, N. Y.

McDERMENT, WILLIAM C.—Age, 28 years. Enlisted, May 17, 1898, at Camp Black, to serve two years; mustered in as private, Co. C, May 18, 1898; transferred to Co. F, May 19, 1898; mustered out with company, November 30, 1898, at Medina, N. Y.; also borne as McDermont.

McDONALD, FRANK.—Age, 26 years. Enlisted, June 20, 1898, at Niagara Falls, to serve two years; mustered in as private, Co. E, same date; mustered out with company, November 30, 1898, at Niagara Falls, N. Y.

McDONALD, JOHN.—Age, 30 years. Enlisted, May 1, 1898, at Oswego, to serve two years; mustered in as first sergeant, Co. D, May 17, 1898; as second lieutenant, June 21, 1898; mustered out with company, November 30, 1898, at Oswego, N. Y.; commissioned second lieutenant, May 20, 1898, with rank from same date, vice Pattberg, promoted.

McDUFFIE, ANDREW C.—Age, 19 years. Enlisted, May 1, 1898, at Geneva, to serve two years; mustered in as private, Co. B, May 17, 1898; mustered out with company, November 30, 1898, at Geneva, N. Y.

McEVOY, HARRY C.—Age, 21 years. Enlisted, May 1, 1898, at Hornellsville, to serve two years; mustered in as private, Co. K, May 17, 1898; mustered out with company, November 30, 1898, at Hornellsville, N. Y.

McEWAN, THOMAS G.—Age, 23 years. Enlisted, June 16, 1898, at Rochester, to serve two years; mustered in as private, Co. A, same date; mustered out with company, November 30, 1898, at Rochester, N. Y.; prior service in United States Army.

McFADDEN, WILLIAM A.—Age, 24 years. Enlisted, May 1, 1898, at Geneva, to serve two years; mustered in as private, Co. B, May 17, 1898; mustered out with company, November 30, 1898, at Geneva, N. Y.

McGRATH, WILLIAM J.—Age, 23 years. Enlisted, May 1, 1898, at Syracuse, to serve two years; mustered in as private, Co. C, May 17, 1898; transferred to Hospital Corps, United States Army, June 18, 1898.

McGUINN, JAMES.—Age, 34 years. Enlisted, May 1, 1898, at Medina, to serve two years; mustered in as musician, Co. F, May 17, 1898; mustered out with company, November 30, 1898, at Medina, N. Y.

McGUIRE, FRANK.—Age, 19 years. Enlisted, May 1, 1898, at Geneva, to serve two years; mustered in as private, Co. B, May 17, 1898; mustered out with company, November 30, 1898, at Geneva, N. Y.

McGUIRE, THOMAS.—Age, 20 years. Enlisted, June 14, 1898, at Niagara Falls, to serve two years; mustered in as private, Co. E, same date; mustered out with company, November 30, 1898, at Niagara Falls, N. Y.

McINTOSH, ARCHIE A.—Age, 18 years. Enlisted, May 1, 1898, at Olean, to serve two years; mustered in as private, Co. I, May 17, 1898; appointed musician, June 12, 1898; mustered out with company, November 30, 1898, at Olean, N. Y.

McKAY, WILLIAM L.—Age, 43 years. Enrolled, May 1, 1898, at Geneva, to serve two years; mustered in as first lieutenant, Co. B, May 17, 1898; mustered out with company, November 30, 1898, at Geneva, N. Y.; commissioned first lieutenant, May 17, 1898, with rank from same date, original.

McKEOW, PATRICK J.—Age, — years. Enlisted, June 20, 1898, at Auburn, to serve two years; mustered in as private, Co. M, same date; mustered out with company, November 30, 1898, at Auburn, N. Y.

McLEOD, WILLIAM A.—Age, — years. Enlisted, June 17, 1898, at Syracuse, to serve two years; mustered in as private, Co. C, same date; mustered out with company, November 30, 1898, at Syracuse, N. Y.

McMAHON, HENRY A.—Age, 22 years. Enlisted, May 1, 1898, at Niagara Falls, to serve two years; mustered in as private, Co. E, May 17, 1898; mustered out with company, November 30, 1898, at Niagara Falls, N. Y.

McMILLAN, MARTIN F.—Age, 24 years. Enlisted, May 17, 1898, at Camp Black, to serve two years; mustered in as private, Co. H, same date; mustered out with company, November 30, 1898, at Rochester, N. Y.

McNEILLE, ARLAND A.—Age, 21 years. Enlisted, May 1, 1898, at Olean, to serve two years; mustered in as corporal, Co. I, May 17, 1898; mustered out with company, November 30, 1898, at Olean, N. Y.

McOWEN, DANIEL F.—Age, 19 years. Enlisted, May 1, 1898, at Towawanda, to serve two years; mustered in as private, Co. G, May 17, 1898; mustered out with company, November 30, 1898, at Tonawanda, N. Y.; also borne as Melleror.

McSWEENEY, LEO A., see Leo A. MacSweeney.

MEELKE, WILLIAM.—Age, 21 years. Enlisted, June 17, 1898, at Rochester, to serve two years; mustered in as private, Co. F, same date; mustered out with company, November 30, 1898, at Medina, N. Y.; also borne as Mielke and Meilke.

MEGARGLE, PERCY F.—Age, 23 years. Enlisted, May 1, 1898, at Rochester, to serve two years; mustered in as private, Co. H, May 17, 1898; mustered out with company, November 30, 1898, at Rochester, N. Y.

MELLEROR, D. F., see Daniel F. McOwen.

MELLIGAN, JOHN C.—Age, — years. Enlisted, May 1, 1898, at Syracuse, to serve two years; mustered in as quartermaster-sergeant, Co. C, May 17, 1898; discharged, July 20, 1898, at Camp Alger, Va., to accept appointment as first lieutenant in Two hundred and First Regiment, New York Volunteer Infantry; also borne as Malligan.

MENSCH, FRED L.—Age, — years. Enlisted, June 20, 1898, at Geneva, to serve two years; mustered in as private, Co. B, same date; mustered out with company, November 30, 1898, at Geneva, N. Y.; also borne as Minche.

MERRILL, LEON A.—Age, 32 years. Enlisted, May 1, 1898, at Elmira, to serve two years; mustered in as first sergeant, Co. L, May 17, 1898; as second lieutenant, June 21, 1898; mustered out with company, November 30, 1898, at Elmira, N. Y.; commissioned second lieutenant, May 20, 1898, with rank from same date, vice Smith, promoted.

MESSNER, CHARLES H.—Age, 27 years. Enlisted, May 1, 1898, at Rochester, to serve two years; mustered in as private, Co. A, May 17, 1898; mustered out with company, November 30, 1898, at Rochester, N. Y.

MESTLER, CHARLES.—Age, 22 years. Enlisted, May 1, 1898, at Rochester, to serve two years; mustered in as private, Co. A, May 17, 1898; mustered out with company, November 30, 1898, at Rochester, N. Y.

MEYER, FRANK J.—Age, 22 years. Enlisted, May 1, 1898, at Auburn, to serve two years; mustered in as private, Co. M, May 17, 1898; mustered out, to date, November 30, 1898.

MEYER, G. J., see George M. Mayer.

MEYER, JOHN.—Age, 30 years. Enlisted, June 17, 1898, at Rochester, to serve two years; mustered in as private, Co. A, same date; mustered out with company, November 30, 1898, at Rochester, N. Y.

MEYERS, JACOB.—Age, 22 years. Enlisted, May 1, 1898, at Niagara Falls, to serve two years; mustered in as private, Co. E, May 17, 1898; mustered out with company, November 30, 1898, at Niagara Falls, N. Y.

MEYERS, JOHN H.—Age, 21 years. Enlisted, May 1, 1898, at Tonawanda, to serve two years; mustered in as corporal, Co. G, May 17, 1898; mustered out with company, November 30, 1898, at Tonawanda, N. Y.

MEYERS, LEONARD, see Leonard K. Myers.

MIDDAUGH, GEORGE T.—Age, — years. Enlisted, June 17, 1898, at Elmira, to serve two years; mustered in as private, Co. L, same date; mustered out with company, November 30, 1898, at Elmira, N. Y.

MIELKE, WILLIAM, see William Meelke.

MILES, EDWARD B.—Age, 23 years. Enlisted, May 1, 1898, at Rochester, to serve two years; mustered in as private, Co. H, May 17, 1898; mustered out with company, November 30, 1898, at Rochester, N. Y.

MILLER, ALBERT E.—Age, 24 years. Enlisted, May 1, 1898, at Medina, to serve two years; mustered in as private, Co. F, May 17, 1898; appointed cook, July 23, 1898; mustered out with company, November 30, 1898, at Medina, N. Y.

MILLER, BENJAMIN W.—Age, 34 years. Enlisted, May 16, 1898, at Camp Black, to serve two years; mustered in as private, Co. F, May 17, 1898; mustered out with company, November 30, 1898, at Medina, N. Y.

MILLER, FRANK J.—Age, 26 years. Enrolled, May 1, 1898, at Syracuse, to serve two years; mustered in as first lieutenant, Co. C, May 17, 1898; mustered out with company, November 30, 1898, at Syracuse, N. Y.; subsequent service as first lieutenant, Forty-first Regiment, United States Volunteer Infantry; commissioned first lieutenant, May 17, 1898, with rank from same date, original.

MILLER, IRA.—Age, 33 years. Enlisted, May 1, 1898, at Elmira, to serve two years; mustered in as private, Co. L, May 17, 1898; mustered out with company, November 30, 1898, at Elmira, N. Y.

MILLER, JOHN.—Age, 25 years. Enlisted, May 1, 1898, at Niagara Falls, to serve two years; mustered in as corporal, Co. E, May 17, 1898; mustered out with company, November 30, 1898, at Niagara Falls, N. Y.

MILLER, JOHN G.—Age, 22 years. Enlisted, June 17, 1898, at Rochester, to serve two years; mustered in as private, Co. H, same date; mustered out with company, November 30, 1898, at Rochester, N. Y.

MILLER, PAUL W.—Age, 19 years. Enlisted, May 1, 1898, at Olean to serve two years; mustered in as private, Co. I, May 17, 1898; mustered out with company, November 30, 1898, at Olean, N. Y.

MILLER, WILLIAM T.—Age, — years. Enlisted, June 20, 1898, at Geneva, to serve two years; mustered in as private, Co. B, same date; mustered out with company, November 30, 1898, at Geneva, N. Y.

MILLINGTON, EDWARD J.—Age, 38 years. Enlisted, May 1, 1898, at Rochester, to serve two years; mustered in as quartermaster-sergeant, Co. A, May 17, 1898; mustered out with company, November 30, 1898, at Rochester, N. Y.

MILLIS, MORTIMER H.—Age, — years. Enlisted, June 20, 1898, at Geneva, to serve two years; mustered in as private, Co. B, same date; mustered out with company, November 30, 1898, at Geneva, N. Y.; also borne as M. H. Miller.

MILLS, GEORGE H.—Age, 24 years. Enlisted, June 16, 1898, at Rochester, to serve two years; mustered in as private, Co. H, same date; died of typhoid fever, August 10, 1898, in United States General Hospital, at Fort Myer, Va.

MILLSPAUGH, HOWARD C.—Age, 23 years. Enlisted, May 1, 1898, at Elmira, to serve two years; mustered in as private, Co. L, May 17, 1898; discharged, October 15, 1898, at Elmira, N. Y.

MINCHE, FRED L., see Fred L. Mensch.

MITCHELL, FRANK.—Age, 21 years. Enlisted, May 1, 1898, at Medina, to serve two years; mustered in as private, Co. F, May 17, 1898; mustered out with company, November 30, 1898, at Medina, N. Y.

MITCHELL, GEORGE H.—Age, — years. Enlisted, June 21, 1898, at Oswego, to serve two years; mustered in as private, Co. D, same date; mustered out with company, November 30, 1898, at Oswego, N. Y.

MITCHELL, JAMES B.—Age, 25 years. Enrolled, May 1, 1898, at Syracuse, to serve two years; mustered in as second lieutenant, Co. C, May 18, 1898; as first lieutenant and battalion adjutant, June 20, 1898; discharged, July 24, 1898, to accept appointment as second lieutenant, Fourth Artillery, United States Army; commissioned second lieutenant, May 17, 1898, with rank from same date, original; first lieutenant and battalion adjutant, June 5, 1898, with rank from same date, original.

MITCHELL, JAMES M.—Age, — years. Enlisted, June 17, 1898, at Elmira, to serve two years; mustered in as private, Co. L, same date; mustered out with company, November 30, 1898, at Elmira, N. Y.

MITCHELL, WILLIAM S.—Age, 31 years. Enlisted, May 1, 1898, at Hornellsville, to serve two years; mustered in as private, Co. K, May 17, 1898; mustered out with company, November 30, 1898, at Hornellsville, N. Y.

MIX, ELMER F.—Age, 21 years. Enlisted, June 20, 1898, at Niagara Falls, to serve two years; mustered in as private, Co. E, same date; mustered out with company, November 30, 1898, at Niagara Falls, N. Y.

MOAK, FREDERICK H.—Age, — years. Enlisted, June 17, 1898, at Syracuse, to serve two years; mustered in as private, Co. C, same date; appointed cook, September 6, 1898; mustered out with company, November 30, 1898, at Syracuse, N. Y.

MONAGHAN, JOHN.—Age, 27 years. Enlisted, May 1, 1898, at Oswego, to serve two years; mustered in as sergeant, Co. D, May 17, 1898; mustered out with company, November 30, 1898, at Oswego, N. Y.

MONAGHAN, MATHEW P.—Age, — years. Enlisted, June 20, 1898, at Auburn, to serve two years; mustered in as private, Co. M, same date; mustered out with company, November 30, 1898, at Auburn, N. Y.; also borne as Nathan Monoghan.

MONAGHAN, WILLIAM S.—Age, 28 years. Enlisted, May 1, 1898, at Oswego, to serve two years; mustered in as corporal, Co. D, May 17, 1898; promoted sergeant, June 20, 1898; mustered out with company, November 30, 1898, at Oswego N. Y.

MONKS, ARTHUR C.—Age, 20 years. Enlisted, May 1, 1898, at Geneva, to serve two years; mustered in as private, Co. B, May 17, 1898; mustered out with company, November 30, 1898, at Geneva, N. Y.

MONROE, WILLIAM H.—Age, 21 years. Enlisted, May 1, 1898, at Hornellsville, to serve two years; mustered in as private, Co. K, May 17, 1898; mustered out with company, November 30, 1898, at Hornellsville, N. Y.

MONTGOMERY, ALTON W.—Age, 30 years. Enlisted, May 1, 1898, at Auburn, to serve two years; mustered in as sergeant, Co. M, May 17, 1898; promoted first sergeant, June 20, 1898; mustered in as second lieutenant, November 11, 1898; mustered out with company, November 30, 1898, at Auburn, N. Y.; commissioned second lieutenant, September 16, 1898, with rank form same date, vice Jennings, promoted.

MOORE, WILLIAM W.—Age, 19 years. Enlisted, May 1, 1898, at Hornellsville, to serve two years; mustered in as private, Co. K, May 17, 1898; promoted corporal, May 19, 1898; died of typhoid fever, September 23, 1898, in Red Cross Hospital, Camp Meade, Pa.

MORAN, CHARLES J.—Age, — years. Enlisted, June 20, 1898, at Auburn, to serve two years; mustered in as private, Co. M, same date; mustered out with company, November 30, 1898, at Auburn, N. Y.

MORE, JOHN H.—Age, 22 years. Enlisted, May 1, 1898, at Rochester, to serve two years; mustered in as private, Co. H, May 17, 1898; mustered out with company, November 30, 1898, at Rochester, N. Y.

MORGAN, ARTHUR C.—Age, 41 years. Enlisted, May 1, 1898, at Niagara Falls, to serve two years; mustered in as private, Co. E, May 17, 1898; mustered out with company, November 30, 1898, at Niagara Falls, N. Y.

MORGAN, BARNARD S.—Age, 22 years. Enlisted, May 16, 1898, at Hempstead, to serve two years; mustered in as private, Co. C, May 17, 1898; mustered out with company, November 30, 1898, at Syracuse, N. Y.

MORGAN, HERBERT A.—Age, 27 years. Enlisted, May 1, 1898, at Auburn, to serve two years; mustered in as regimental quartermaster-sergeant, May 17, 1898; discharged, June 23, 1898, at Camp Alger, Va.

MORLEY, GEORGE W.—Age, 36 years. Enlisted, May 1, 1898, at Oswego, to serve two years; mustered in as private, Co. D, May 17, 1898; appointed cook, July 21, 1898; mustered out with company, November 30, 1898, at Oswego, N. Y.

MORLEY, WILLIAM J.—Age, 24 years. Enlisted, June 16, 1898, at Rochester, to serve two years; mustered in as private, Co. H, same date; mustered out with company, November 30, 1898, at Rochester, N. Y.

MORRISON, JAMES B.—Age, 32 years. Enlisted, May 1, 1898, at Geneva, to serve two years; mustered in as wagoner, Co. B, May 17, 1898; mustered out with company, November 30, 1898, at Geneva, N. Y.

MORSE, HENRY W.—Age, 28 years. Enlisted, May 1, 1898, at Rochester, to serve two years; mustered in as private, Co. A, May 17, 1898; mustered out with company, November 30, 1898, at Rochester, N. Y.

MORSE, MERLYN W.—Age, — years. Enlisted, June 14, 1898, at Olean, to serve two years; mustered in as private, Co. I, same date; mustered out with company, November 30, 1898, at Olean, N. Y.

MORTON, DEFOREST T.—Age, 22 years. Enlisted, May 1, 1898, at Olean, to serve two years; mustered in as private, Co. I, May 17, 1898; mustered out with company, November 30, 1898, at Olean, N. Y.

MOSHIER, EDWIN A.—Age, 28 years. Enlisted, May 1, 1898, at Elmira, to serve two years; mustered in as private, Co. L, May 17, 1898; mustered out with company, November 30, 1898, at Elmira, N. Y.; also borne as Mosher.

MULCAHEY, TIMOTHY.—Age, 30 years. Enlisted, May 1, 1898, at Medina, to serve two years; mustered in as private, Co. F, May 17, 1898; died of disease, October 3, 1898, at Middleport, N. Y., while on furlough.

MULCAHY, CORNELIUS F.—Age, — years. Enlisted, June 20, 1898, at Geneva, to serve two years; mustered in as private, Co. B, same date; mustered out with company, November 30, 1898, at Geneva, N. Y.

MULLEN, JAMES F.—Age, 20 years. Enlisted, May 1, 1898, at Oswego, to serve two years; mustered in as private, Co. D, May 17, 1898; mustered out with company, November 30, 1898, at Oswego, N. Y.; also borne as Mullin.

MULVIHILL, THOMAS H.—Age, — years. Enlisted, June 17, 1898, at Syracuse, to serve two years; mustered in as private, Co. C, same date; mustered out with company, November 30, 1898, at Syracuse, N. Y.; also borne as Mulorhill and Mulverhill.

MUMFORD, EDWARD.—Age, 21 years. Enlisted, May 16, 1898, at Niagara Falls, to serve two years; mustered in as private, Co. E, May 17, 1898; mustered out with company, November 30, 1898, at Niagara Falls, N. Y.; also borne as James Mumford.

MUNDIE, ANDREW F.—Age, 21 years. Enlisted, May 1, 1898, at Tonawanda, to serve two years; mustered in as private, Co. G, May 17, 1898; mustered out with company, November 30, 1898, at Tonawanda, N. Y.

MUNDIE, JAMES H.—Age, 23 years. Enlisted, May 1, 1898, at Tonawanda, to serve two years; mustered in as corporal, Co. G, May 17, 1898; mustered out with company, November 30, 1898, at Tonawanda, N. Y.; also borne as Hubdie.

MUNGER, CHARLES D.—Age, 23 years. Enlisted, June 16, 1898, at Rochester, to serve two years; mustered in as private, Co. H, same date; mustered out with company, November 30, 1898, at Rochester, N. Y.

MUNN, HARRY D.—Age, 21 years. Enlisted, May 1, 1898, at Hornellsville, to serve two years; mustered in as private, Co. K, May 17, 1898; mustered out with company, November 30, 1898, at Hornellsville, N. Y.

MUNZ, JOSEPH G.—Age, 23 years. Enlisted, May 1, 1898, at Rochester, to serve two years; mustered in as private, Co. H, May 17, 1898; mustered out with company, November 30, 1898, at Rochester, N. Y.

MURPHY, EDWARD F.—Age, 22 years. Enlisted, May 1, 1898, at Oswego, to serve two years; mustered in as private, Co. D, May 17, 1898; mustered out with company, November 30, 1898, at Oswego, N. Y.

MURPHY, STEPHEN J.—Age, 24 years. Enlisted, May 1, 1898, at Auburn, to serve two years; mustered in as private, Co. M, May 17, 1898; mustered out with company, November 30, 1898, at Auburn, N. Y.

MURPHY, THOMAS J.—Age, 30 years. Enlisted, May 16, 1898, at Camp Black, to serve two years; mustered in as private, Co. F, May 17, 1898; mustered out with company, November 30, 1898, at Medina, N. Y.

MURRAY, EDWIN J.—Age, 21 years. Enlisted, May 1, 1898, at Niagara Falls, to serve two years; mustered in as private, Co. E, May 17, 1898; transferred to First Regiment, United States Volunteer Engineers, June 24, 1898.

MURRAY, JOHN R.—Age, 23 years. Enlisted, May 1, 1898, at Hornellsville, to serve two years; mustered in as private, Co. K, May 17, 1898; mustered out with company, November 30, 1898, at Hornellsville, N. Y.

MURTHA, WILLIAM J.—Age, 21 years. Enlisted, May 1, 1898, at Oswego, to serve two years; mustered in as private, Co. D, May 17, 1898; mustered out with company, November 30, 1898, at Oswego, N. Y.

MYER, ALBERT J.—Age, 35 years. Enrolled, May 15, 1898, at Hempstead, to serve two years; mustered in as first lieutenant and adjutant, May 17, 1898; discharged, July 7, 1898, to accept appointment as major, Two Hundred and Second New York Volunteer Infantry; commissioned captain and regimental adjutant, May 17, 1898, with rank from same date, original.

MYER, F. J., see Frank J. Meyer.

MYERS, GEORGE C.—Age, 21 years. Enlisted, May 1, 1898, at Hornellsville, to serve two years; mustered in as private, Co. K, May 17, 1898; mustered out with company, November 30, 1898, at Hornellsville, N. Y.

MYERS, LEONARD K.—Age, 23 years. Enlisted, May 1, 1898, at Auburn, to serve two years; mustered in as private, Co. M, May 17, 1898; transferred to band, August 12, 1898; to Co. M, September 11, 1898; mustered out with company, November 30, 1898, at Auburn, N. Y.

NANGLE, CHARLES H.—Age, 19 years. Enlisted, May 1, 1898, at Auburn, to serve two years; mustered in as private, Co. M, May 17, 1898; mustered out with company, November 30, 1898, at Auburn, N. Y.; also borne as Mangle.

NEIL, WILLIAM T.—Age, 24 years. Enlisted, May 16, 1898, at Niagara Falls, to serve two years; mustered in as private, Co. E, May 17, 1898; mustered out with company, November 30, 1898, at Niagara Falls, N. Y.; also borne as William F. Neil.

NELLIS, FREDERICK C.—Age, 24 years. Enlisted, May 1, 1898, at Rochester, to serve two years; mustered in as corporal, Co. A, May 17, 1898; mustered out with company, November 30, 1898, at Rochester, N. Y.

NELLIS, GEORGE W.—Age, 41 years. Enrolled, May 1, 1898, at Auburn, to serve two years; mustered in as first lieutenant, Co. M, May 17, 1898; discharged, June 23, 1898, to accept appointment as captain and commissary of subsistence, United States Volunteers; commissioned first lieutenant, May 17, 1898, with rank from same date, original.

NELSON, JOHN R.—Age, 23 years. Enlisted, June 16, 1898, at Rochester, to serve two years; mustered in as private, Co. H, same date; mustered out with company, November 30, 1898, at Rochester, N. Y.

NEVINS, CHARLES M.—Age, 24 years. Enlisted, May 1, 1898, at Auburn, to serve two years; mustered in as private, Co. M, May 17, 1898; mustered out with company, November 30, 1898, at Auburn, N. Y.; also borne as Neviner.

NEWMAN, GEORGE W.—Age, 31 years. Enlisted, May 1, 1898, at Hornellsville, to serve two years; mustered in as private, Co. K, May 17, 1898; promoted corporal, May 19, 1898; died of typhoid fever, September 5, 1898, in St. James Mercy Hospital, Hornellsville, N. Y.

NICE, JOHN L.—Age, 29 years. Enrolled, May 1, 1898, at Tonawanda, to serve two years; mustered in as first lieutenant, Co. G, May 17, 1898; mustered out with company, November 30, 1898, at Tonawanda, N. Y.; commissioned first lieutenant, May 17, 1898, with rank from same date, original.

NICHOLS, CHARLES B.—Age, 24 years. Enlisted, May 1, 1898, at Olean, to serve two years; mustered in as private, Co. I, May 17, 1898; mustered out with company, November 30, 1898, at Olean, N. Y.

NICHOLS, EDWARD C.—Age, 35 years. Enlisted, May 1, 1898, at Geneva, to serve two years; mustered in as sergeant, Co. B, May 17, 1898; promoted first sergeant, November 10, 1898; mustered out with company, November 30, 1898, at Geneva, N. Y.

NICHOLS, LEE M.—Age, 18 years. Enlisted, May 16, 1898, at Camp Black, to serve two years; mustered in as private, Co. A, May 17, 1898; discharged for disability, July 27, 1898, at Camp Alger, Va.

NICHOLS, LEWIS.—Age, 23 years. Enlisted, May 1, 1898, at Medina, to serve two years; mustered in as private, Co. F, May 17, 1898; mustered out with company, November 30, 1898, at Medina, N. Y.

NICHT, EDWARD J.—Age, 26 years. Enlisted, May 1, 1898, at Auburn, to serve two years; mustered in as musician, Co. M, May 17, 1898; transferred to band, August 1, 1898; to Co. M, September 11, 1898; mustered out with company, November 30, 1898, at Auburn, N. Y.; also borne as Edward J. Knitt.

NIELL, SAMUEL, see Samuel Weil.

NOBLE, GUY L.—Age, 21 years. Enlisted, May 1, 1898, at Syracuse, to serve two years; mustered in as corporal, Co. C, May 17, 1898; mustered out with company, November 30, 1898, at Syracuse, N. Y.

NOELLER, JOHN.—Age, 27 years. Enlisted, June 13, 1898, at Tonawanda, to serve two years; mustered in as private, Co. G, same date; mustered out with company, November 30, 1898, at Tonawanda, N. Y.

NOLAN, DENNIS T.—Age, — years. Enlisted, June 16, 1898, at Hornellsville, to serve two years; mustered in as private, Co. K, same date; mustered out with company, November 30, 1898, at Hornellsville, N. Y.

NORWOOD, CLARENCE W.—Age, — years. Enlisted, June 16, 1898, at Hornellsville, to serve two years; mustered in as private, Co. K, same date; mustered out with company, November 30, 1898, at Hornellsville, N. Y.

NUSSBAUM, GEORGE F.—Age, 21 years. Enlisted, May 1, 1898, at Niagara Falls, to serve two years; mustered in as private, Co. E, May 17, 1898; mustered out with company, November 30, 1898, at Niagara Falls, N. Y.

O'BRIEN, FRANK J.—Age, 36 years. Enlisted, May 1, 1898, at Medina, to serve two years; mustered in as private, Co. F, May 17, 1898; mustered out with company, November 30, 1898, at Medina, N. Y.

O'BRIEN, JOHN B.—Age, 23 years. Enlisted, May 1, 1898, at Geneva, to serve two years; mustered in as private, Co. B, May 17, 1898; promoted corporal, July 1, 1898; mustered out with company, November 30, 1898, at Geneva, N. Y.; also borne as John J. O'Brien.

O'BRIEN, JOHN F.—Age, 24 years. Enlisted, May 1, 1898, at Medina, to serve two years; mustered in as private, Co. F, May 17, 1898; mustered out with company, November 30, 1898, at Medina, N. Y.

O'DAY, HARRY A.—Age, 25 years. Enlisted, May 1, 1898, at Syracuse, to serve two years; mustered in as private, Co. C, May 17, 1898; promoted corporal, August 26, 1898; mustered out with company, November 30, 1898, at Syracuse, N. Y.

O'KEEFE, RICHARD J.—Age, 29 years. Enlisted, May 1, 1898, at Syracuse, to serve two years; mustered in as private, Co. C, May 17, 1898; mustered out with company, November 30, 1898, at Syracuse, N. Y

O'LAUGHLIN, WALKER.—Age, 19 years. Enlisted, May 1, 1898, at Niagara Falls, to serve two years; mustered in as private, Co. E, May 17, 1898; transferred to Second Division Hospital Corps, June 18, 1898; to Co. E, this regiment, September 11, 1898; mustered out with company, November 30, 1898, at Niagara Falls, N. Y.; also borne as Walter, and as Cloughlin.

OLIVER, WILLIAM G.—Age, 21 years. Enlisted, June 13, 1898, at Tonawanda, to serve two years; mustered in as private, Co. G, same date; mustered out with company, November 30, 1898, at Tonawanda, N. Y.; prior service in United States Navy.

OLLIVER, EDWIN W.—Age, 23 years. Enlisted, May 1, 1898, at Auburn, to serve two years; mustered in as private, Co. M, May 17, 1898; mustered out with company, November 30, 1898, at Auburn, N. Y.

OLMSTEAD, ELMER E.—Age, 30 years. Enlisted, May 1, 1898, at Oswego, to serve two years; mustered in as private, Co. D, May 17, 1898; mustered out with company, November 30, 1898, at Oswego, N. Y.

O'LOUGHLIN, WILLIAM J.—Age, 22 years. Enlisted, May 14, 1898, at Camp Black, to serve two years; mustered in as private, Co. A, May 17, 1898; mustered out with company, November 30, 1898, at Rochester, N. Y.

O'MALLEY, EDWARD.—Age, 23 years. Enlisted, May 1, 1898, at Geneva, to serve two years; mustered in as private, Co. B, May 17, 1898; died of typhoid fever, October 13, 1898, in City Hospital, Geneva, N. Y.

O'MALLEY, THOMAS F.—Age, 21 years. Enlisted, May 1, 1898, at Olean, to serve two years; mustered in as private, Co. I, May 17, 1898; mustered out with company, November 30, 1898, at Olean, N. Y.

O'NEILL, HARRY L.—Age, — years. Enlisted, June 20, 1898, at Geneva, to serve two years; mustered in as private, Co. B, same date; mustered out with company, November 30, 1898, at Geneva, N. Y.; also borne as O'Niel.

O'NEILL, JAMES.—Age, 22 years. Enlisted, May 1, 1898, at Oswego, to serve two years; mustered in as private, Co. D, May 17, 1898; mustered out with company, November 30, 1898, at Oswego, N. Y.

ORDWAY, CHARLES L. B.—Age, 20 years. Enlisted, May 1, 1898, at Hornellsville, to serve two years; mustered in as private, Co. K, May 17, 1898; promoted corporal, July 19, 1898; mustered out with company, November 30, 1898, at Hornellsville, N. Y.

ORR, EDWARD EMERSON.—Age, — years. Enlisted, July 12, 1898, at Camp Alger, Va., to serve two years; mustered in as private, Co. K, same date; transferred to regimental band, August 1, 1898; to Co. E, September 11, 1898; mustered out with company, November 30, 1898, at Niagara Falls, N. Y.; also borne as Edwin E. Orr.

ORTH, GUSTAVE.—Age, 33 years. Enlisted, May 1, 1898, at Syracuse, to serve two years; mustered in as sergeant, Co. C, May 17, 1898; mustered out, to date, November 30, 1898.

O'SHEA, JAMES.—Age, 24 years. Enlisted, May 1, 1898, at Medina, to serve two years; mustered in as private, Co. F, May 17, 1898; mustered out with company, November 30, 1898, at Medina, N. Y.

OSTERHOUT, JR., JAMES E.—Age, 32 years. Enlisted, May 1, 1898, at Auburn, to serve two years; mustered in as private, Co. M, May 17, 1898; promoted corporal, September 27, 1898; mustered out with company, November 30, 1898, at Auburn, N. Y.

OSTRANDER, HARRY D.—Age, — years Enlisted, June 16, 1898, at Hornellsville, to serve two years; mustered in as private, Co. K, same date; mustered out with company, November 30, 1898, at Hornellsville, N. Y.

OSTRANDER, JOHN M.—Age, 23 years. Enlisted, May 1, 1898, at Hornellsville, to serve two years; mustered in as private, Co. K, May 17, 1898; mustered out with company, November 30, 1898, at Hornellsville, N. Y.

OSTRANDER, WILLIAM.—Age, — years. Enlisted, June 16, 1898, at Hornellsville, to serve two years; mustered in as private, Co. K, same date; mustered out with company, November 30, 1898, at Hornellsville, N. Y.

OWEN, ARTHUR.—Age, 21 years. Enlisted, May 1, 1898, at Oswego, to serve two years; mustered in as private, Co. D, May 17, 1898; mustered out with company, November 30, 1898, at Oswego, N. Y.

OWEN, SILAS G., see George S. Avery.

OWENS, ARTHUR C.—Age, 25 years. Enlisted, May 1, 1898, at Oswego, to serve two years; mustered in as private, Co. D, May 17, 1898; mustered out with company, November 30, 1898, at Oswego, N. Y.

PACKARD, CHARLES R.—Age, 22 years. Enlisted, May 16, 1898, at Niagara Falls, to serve two years; mustered in as private, Co. E, May 17, 1898; mustered out with company, November 30, 1898, at Niagara Falls, N. Y.

PAGE, FRANK A.—Age, 25 years. Enlisted, May 1, 1898, at Rochester, to serve two years; mustered in as private, Co. H, May 17, 1898; mustered out with company, November 30, 1898, at Rochester, N. Y.

PAGE, HARRY A.—Age, — years. Enlisted, June 17, 1898, at Geneva, to serve two years; mustered in as private, Co. D, June 22, 1898; transferred to Co. E, June 29, 1898; mustered out with company, November 30, 1898, at Niagara Falls, N. Y.

PAGE, JOEL A.—Age, 24 years. Enlisted, May 1, 1898, at Geneva, to serve two years; mustered in as private, Co. B, May 17, 1898; promoted corporal, July 1, 1898; mustered out with company, November 30, 1898, at Geneva, N. Y.

PAIE, JOSEPH, see Joseph Pare.

PALMER, HENRY L.—Age, 23 years. Enlisted, May 1, 1898, at Auburn, to serve two years; mustered in as private, Co. M, May 17, 1898; discharged, August 30, 1898, at Camp Meade, Pa.

PALMER, THOMAS.—Age, — years. Enlisted, June 20, 1898, at Geneva, to serve two years; mustered in as private, Co. B, same date; mustered out with company, November 30, 1898, at Geneva, N. Y.

PAPST, ALFRED.—Age, 26 years. Enlisted, May 1, 1898, at Syracuse, to serve two years; mustered in as private, Co. C, May 17, 1898; mustered out with company, November 30, 1898, at Syracuse, N. Y.

PARÉ, JOSEPH.—Age, 22 years. Enlisted, May 1, 1898, at Geneva, to serve two years; mustered in as private, Co. B, May 17, 1898; mustered out with company, November 30, 1898, at Geneva, N. Y.; also borne as Paie.

PARKER, EDSON C.—Age, 27 years. Enlisted, May 1, 1898, at Olean, to serve two years; mustered in as private, Co. I, May 17, 1898; promoted corporal, May 19, 1898; mustered out with company, November 30, 1898, at Olean, N. Y.

PARR, WILLIAM.—Age, 24 years. Enlisted, May 1, 1898, at Oswego, to serve two years; mustered in as private, Co. D, May 17, 1898; mustered out with company, November 30, 1898, at Oswego, N. Y.

PARTRIDGE, GEORGE H.—Age, 25 years. Enlisted, May 1, 1898, at Hornellsville, to serve two years; mustered in as private, Co. K, May 17, 1898; promoted corporal, July 19, 1898; mustered out with company, November 30, 1898, at Hornellsville, N. Y.; also borne as Patterson.

PATERSON, JAMES E.—Age, 29 years. Enlisted, May 1, 1898, at Niagara Falls, to serve two years; mustered in as private, Co. E, May 17, 1898; mustered out with company, November 30, 1898, at Niagara Falls, N. Y.

PATTBERG, FREDERICK L.—Age, 30 years. Enrolled, May 1, 1898, at Oswego, to serve two years; mustered in as second lieutenant, Co. D, May 17, 1898; as first lieutenant, June 18, 1898; mustered out with company, November 30, 1898, at Oswego, N. Y.; also borne as Pattburg; commissioned second lieutenant, May 17, 1898, with rank from same date, original; first lieutenant, May 20, 1898, with rank from same date, vice Tifft, promoted.

PATTERSON, CHARLES H.—Age, — years. Enlisted, May 25, 1898, at Hempstead, to serve two years; mustered in as private, Co. I, June 2, 1898; transferred to Co. H, June 6, 1898; promoted corporal, August 8, 1898; mustered out with company, November 30, 1898, at Rochester, N. Y.

PATTERSON, GEORGE H., see George H. Partridge.

PATTY, JOHN C.—Age, 22 years. Enlisted, May 1, 1898, at Auburn, to serve two years; mustered in as private, Co. M, May 17, 1898; mustered out with company, November 30, 1898, at Auburn, N. Y.

PEASE, HORACE A.—Age, 22 years. Enlisted, May 15, 1898, at Camp Black, to serve two years; mustered in as private, Co. D, May 17, 1898; mustered out with company, November 30, 1898, at Oswego, N. Y.

PEAVEY, EDWARD W.—Age, 21 years. Enlisted, May 1, 1898, at Oswego, to serve two years; mustered in as private, Co. D, May 17, 1898; mustered out with company, November 30, 1898, at Oswego, N. Y.

PECK, DANIEL B.—Age, 31 years. Enlisted, May 1, 1898, at Rochester, to serve two years; mustered in as private, Co. A, May 17, 1898; mustered out with company, November 30, 1898, at Rochester, N. Y.

PECKHAM, ELBERT.—Age, 27 years. Enlisted, May 1, 1898, at Medina, to serve two years; mustered in as private, Co. F, May 17, 1898; mustered out with company, November 30, 1898, at Medina, N. Y.

PECKHAM, SHERMAN.—Age, 24 years. Enlisted, May 1, 1898, at Medina, to serve two years; mustered in as private, Co. F, May 17, 1898; mustered out with company, November 30, 1898, at Medina, N. Y.

PEELER, WARREN F.—Age, 22 years. Enlisted, May 1, 1898, at Tonawanda, to serve two years; mustered in as private, Co. G, May 17, 1898; mustered out with company, November 30, 1898, at Tonawanda, N. Y.

PELKEY, HARRY.—Age, — years. Enlisted, June 21, 1898, at Oswego, to serve two years; mustered in as private, Co. D, same date; mustered out with company, November 30, 1898, at Oswego, N. Y.

PERCY, WILLIAM W.—Age, 24 years. Enlisted, May 1, 1898, at Syracuse, to serve two years; mustered in as private, Co. C, May 17, 1898; transferred to Hospital Corps, Second Division, May 31, 1898; to Hospital Corps, United States Army, and assigned to Second Division, Second Army Corps, June 18, 1898; transferred to Co. C, this regiment, September 11, 1898; mustered out with company, November 30, 1898, at Syracuse, N. Y.

PERFIELD, FRANK B.—Age, 22 years. Enlisted, May 1, 1898, at Syracuse, to serve two years; mustered in as private, Co. C, May 17, 1898; mustered out with company, November 30, 1898, at Syracuse, N. Y.

PERKINS, HERBERT C.—Age, 28 years. Enlisted, May 1, 1898, at Olean, to serve two years; mustered in as corporal, Co. I, May 17, 1898; promoted sergeant, May 19, 1898; mustered out with company, November 30, 1898, at Olean, N. Y.; also borne as Herbert P. Perkins.

PERRY, CLIFFORD H.—Age, 19 years. Enlisted, May 15, 1898, at Camp Black, to serve two years; mustered in as private, Co. D, May 17, 1898; mustered out with company, November 30, 1898, at Oswego, N. Y.

PETERS, JOSEPH A.—Age, — years. Enlisted, June 20, 1898, at Auburn, to serve two years; mustered in as private, Co. M, same date; mustered out with company, November 30, 1898, at Auburn, N. Y.

PETERS, JOSEPH P.—Age, 19 years. Enlisted, May 1, 1898, at Oswego, to serve two years; mustered in as private, Co. D, May 17, 1898; mustered out with company, November 30, 1898, at Oswego, N. Y.

PETERSON, ANDREW.—Age, 24 years. Enlisted, May 10, 1898, at Elmira, to serve two years; mustered in as private, Co. L, May 17, 1898; mustered out with company, November 30, 1898, at Elmira, N. Y.

PETTY, ABRAM.—Age, 21 years. Enlisted, May 1, 1898, at Medina, to serve two years; mustered in as private, Co. F, May 17, 1898; mustered out, to date, November 30, 1898.

PFEIFFER, JACOB L.—Age, 32 years. Enlisted, May 1, 1898, at Syracuse, to serve two years; mustered in as private, Co. C, May 17, 1898; mustered out with company, November 30, 1898, at Syracuse, N. Y.; also borne as Pfieffer.

PFETSCH, THEODORE J.—Age, 19 years. Enlisted, May 1, 1898, at Niagara Falls, to serve two years; mustered in as private, Co. E, May 17, 1898; mustered out with company, November 30, 1898, at Niagara Falls, N. Y.

PHILLIPS, BURDETTE J.—Age, — years. Enlisted, June 20, 1898, at Geneva, to serve two years; mustered in as private, Co. B, same date; mustered out with company, November 30, 1898, at Geneva, N. Y.

PHIPPANY, FLOYD.—Age, 26 years. Enlisted, May 1, 1898, at Medina, to serve two years; mustered in as private, Co. F, May 17, 1898; mustered out with company, November 30, 1898, at Medina, N. Y.

PIERCE, ALLEN M.—Age, — years. Enlisted, June 20, 1898, at Geneva, to serve two years; mustered in as private, Co. B, same date; died of typhoid fever, August 27, 1898, in hospital, Fort Myer, Va.

PIERCE, FRED J.—Age, 26 years. Enlisted, May 1, 1898, at Hornellsville, to serve two years; mustered in as corporal, Co. K, May 17, 1898; promoted sergeant, May 19, 1898; mustered out with company, November 30, 1898, at Hornellsville, N. Y.

PIERCE, HARRY C.—Age, 24 years. Enlisted, May 1, 1898, at Syracuse, to serve two years; mustered in as corporal, Co. C, May 17, 1898; promoted sergeant, May 19, 1898; mustered in as second lieutenant, June 21, 1898; mustered out with company, November 30, 1898, at Syracuse, N. Y.; commissioned second lieutenant, June 5, 1898, with rank from same date, vice Mitchell, promoted.

PIKE, FRANK I.—Age, 18 years. Enlisted, May 1, 1898, at Geneva, to serve two years; mustered in as private, Co. B, May 17, 1898; appointed musician, July 21, 1898; transferred to Co. F, August 1, 1898; to Co. B, September 12, 1898; mustered out with company, as a private, November 30, 1898, at Geneva, N. Y.; also borne as Frank J. and as Piske.

PINKERTON, ERVIN W.—Age, 22 years. Enlisted, May 1, 1898, at Geneva, to serve two years; mustered in as private, Co. B, May 17, 1898; mustered out with company, November 30, 1898, at Geneva, N. Y.

PISKE, FRANK I., see Frank I. Pike.

PLACE, FRANK G.—Age, 26 years. Enlisted, May 1, 1898, at Hornellsville, to serve two years; mustered in as private, Co. K, May 17, 1898; mustered out with company, November 30, 1898, at Hornellsville, N. Y.

PLATT, LAWRENCE J.—Age, 22 years. Enlisted, May 1, 1898, at Tonawanda, to serve two years; mustered in as private, Co. G, May 17, 1898; mustered out with company, November 30, 1898, at Tonawanda, N. Y.

PLUMB, WATSON S.—Age, 24 years. Enlisted, May 1, 1898, at Rochester, to serve two years; mustered in as private, Co. A, May 17, 1898; mustered out with company, November 30, 1898, at Rochester, N. Y.

POGLE, HENRY.—Age, 22 years. Enlisted, May 1, 1898, at Medina, to serve two years; mustered in as private, Co. F, May 17, 1898; mustered out with company, November 30, 1898, at Medina, N. Y.

PONSEY, A. G., see Alvaro G. Bonney.

PORTER, ARTHUR W.—Age, 27 years. Enlisted, May 1, 1898, at Niagara Falls, to serve two years; mustered in as private, Co. E, May 17, 1898; mustered out with company, November 30, 1898, at Niagara Falls, N. Y.

POST, ROBERT.—Age, 22 years. Enlisted, May 16, 1898, at Camp Black, to serve two years; mustered in as private, Co. G, May 17, 1898; mustered out with company, November 30, 1898, at Tonawanda, N. Y.

PRAY, ALFRED R.—Age, — years. Enlisted, June 18, 1898, at Elmira, to serve two years; mustered in as private, Co. L, same date; mustered out with company, November 30, 1898, at Elmira, N. Y.

PRESCOTT, WILBUR F.—Age, 44 years. Enlisted, May 1, 1898, at Medina, to serve two years; mustered in as corporal, Co. F, May 17, 1898; mustered out with company, November 30, 1898, at Medina, N. Y.

PRINCE, BYRON A.—Age, — years. Enlisted, June 18, 1898, at Elmira, to serve two years; mustered in as private, Co. L, same date; mustered out with company, November 30, 1898, at Elmira, N. Y.; also borne as Byron L. Prince.

PRITCHARD, FRANK B.—Age, 22 years. Enlisted, May 1, 1898, at Hornellsville, to serve two years; mustered in as private, Co. K, May 17, 1898; appointed musician, May 19, 1898; transferred to band, August 1, 1898; to Co. K, as private, September 11, 1898; mustered out with company, November 30, 1898, at Hornellsville, N. Y.

PROSSER, PHILO J.—Age, 23 years. Enlisted, May 1, 1898, at Geneva, to serve two years; mustered in as private, Co. B, May 17, 1898; mustered out with company, November 30, 1898, at Geneva, N. Y.

PULVER, THEODORE S.—Age, 35 years. Enlisted, May 1, 1898, at Rochester, to serve two years; mustered in as private, Co. H, May 17, 1898; promoted corporal, same date; discharged, July 14, 1898, at Camp Alger, Va., to accept commission as captain, Two Hundred and Second Regiment, New York Volunteer Infantry.

PUNDT, WILLIAM.—Age, 26 years. Enlisted, May 1, 1898, at Rochester, to serve two years; mustered in as corporal, Co. A, May 17, 1898; mustered out with company, November 30, 1898, at Rochester, N. Y.

PURDY, WILLIAM.—Age, 19 years. Enlisted, May 1, 1898, at Geneva, to serve two years; mustered in as private, Co. B, May 17, 1898; mustered out with company, November 30, 1898, at Geneva, N. Y.

PURDY, WILLIAM B.—Age, 24 years. Enlisted, May 1, 1898, at Oswego, to serve two years; mustered in as private, Co. D, May 17, 1898; mustered out with company, November 30, 1898, at Oswego, N. Y.

PUTMAN, FRED E.—Age, 23 years. Enlisted, May 1, 1898, at Hornellsville, to serve two years; mustered in as private, Co. K, May 17, 1898; mustered out with company, November 30, 1898, at Hornellsville, N. Y.

QUICK, WILLIAM H.—Age, — years. Enlisted, June 16, 1898, at Hornellsville, to serve two years; mustered in as private, Co. K, same date; mustered out with company, November 30, 1898, at Hornellsville, N. Y.

QUIGLEY, JOHN A.—Age, 36 years. Enrolled, May 1, 1898, at Auburn, to serve two years; mustered in as first lieutenant and battalion adjutant, May 17, 1898; promoted regimental adjutant, July 29, 1898; died of typhoid fever, August 19, 1898, at Auburn, N. Y., as first lieutenant and regimental adjutant; commissioned first lieutenant and battalion adjutant, May 17, 1898, with rank from same date, original; captain and regimental adjutant, not mustered, July 8, 1898, with rank from same date, vice Myer, discharged.

QUIGLEY, LEO J., see Leo G. Ziegler.

QUIGLEY, JR., THOMAS W.—Age, — years. Enlisted, June 17, 1898, at Syracuse, to serve two years; mustered in as private, Co. C, same date; mustered out with company, November 30, 1898, at Syracuse, N. Y.

RACE, CHARLES E.—Age, 19 years. Enlisted, May 1, 1898, at Auburn, to serve two years; mustered in as private, Co. M, May 17, 1898; mustered out with company, November 30, 1898, at Auburn, N. Y.; also borne as Rose.

RACE, WILL C.—Age, 26 years. Enlisted, May 1, 1898, at Auburn, to serve two years; mustered in as private, Co. M, May 17, 1898; discharged for disability, July 21, 1898, at Camp Alger, Va.

RAGON, FLORENCE V.—Age, 20 years. Enlisted, May 1, 1898, at Hornellsville, to serve two years; mustered in as private, Co. K, May 17, 1898; mustered out with company, November 30, 1898, at Hornellsville, N. Y.

RAND, WILLIAM E.—Age, 24 years. Enlisted, May 1, 1898, at Syracuse, to serve two years; mustered in as private, Co. C, May 17, 1898; mustered out with company, November 30, 1898, at Syracuse, N. Y.

RANDALL, GEORGE H.—Age, 21 years. Enlisted, May 10, 1898, at Elmira, to serve two years; mustered in as private, Co. L, May 17, 1898; mustered out with company, November 30, 1898, at Elmira, N. Y.

RANDALL, JAMES A.—Age, — years. Enlisted, June 14, 1898, at Olean, to serve two years; mustered in as private, Co. I, same date; mustered out with company, November 30, 1898, at Olean, N. Y.

RANDOLPH, EDWARD S.—Age, 20 years. Enlisted, May 1, 1898, at Auburn, to serve two years; mustered in as private, Co. M, May 17, 1898; mustered out with company, November 30, 1898, at Auburn, N. Y.

RANKIN, FRANK D.—Age, 28 years. Enlisted, May 1, 1898, at Rochester, to serve two years; mustered in as private, Co. A, May 17, 1898; mustered out with company, November 30, 1898, at Rochester, N. Y.

RANSOM, WILLIAM W.—Age, 34 years. Enlisted, May 1, 1898, at Syracuse, to serve two years; mustered in as private, Co. C, May 17, 1898; transferred to Philadelphia City Troop, Pennsylvania Volunteer Cavalry, July 25, 1898.

RAPPLEYEA, WILLIAM.—Age, 29 years. Enlisted, June 13, 1898, at Tonawanda, to serve two years; mustered in as private, Co. G, same date; mustered out with company, November 30, 1898, at Tonawanda, N. Y.

RASE, CHARLES F.—Age, — years. Enlisted, June 20, 1898, at Auburn, to serve two years; mustered in as private, Co. M, same date; mustered out with company, November 30, 1898, at Auburn, N. Y.

RASE, FRED W.—Age, 19 years. Enlisted, May 1, 1898, at Auburn, to serve two years; mustered in as private, Co. M, May 17, 1898; mustered out with company, November 30, 1898, at Auburn, N. Y.

RAY, CHARLES R.—Age, 23 years. Enlisted, May 1, 1898, at Olean, to serve two years; mustered in as private, Co. I, May 17, 1898; mustered out with company, November 30, 1898, at Olean, N. Y.

REED, PERRY D.—Age, 22 years. Enlisted, June 16, 1898, at Hornellsville, to serve two years; mustered in as private, Co. K, same date; mustered out with company, November 30, 1898 at Hornellsville, N. Y.; also borne as Percy D. Reed.

REID, EDWARD C.—Age, 23 years. Enlisted, May 1, 1898, at Oswego, to serve two years; mustered in as private, Co. D, May 17, 1898; transferred to United States Hospital Corps, June 18, 1898.

REID, JAMES D. S.—Age, 32 years. Enlisted, May 1, 1898, at Elmira, to serve two years; mustered in as sergeant, Co. L, May 17, 1898; promoted first sergeant, June 20, 1898; mustered out with company, November 30, 1898, at Elmira, N. Y.

RETURN, FRANK.—Age, 22 years. Enlisted, May 1, 1898, at Oswego, to serve two years; mustered in as private, Co. D, May 17, 1898; mustered out with company, November 30, 1898, at Oswego, N. Y.

REX, WILLIAM G.—Age, — years. Enlisted, June 17, 1898, at Syracuse, to serve two years; mustered in as private, Co. C, same date; mustered out with company, November 30, 1898, at Syracuse, N. Y.

REYNOLDS, ASHLEY E.—Age, 26 years. Enlisted, May 1, 1898, at Medina, to serve two years; mustered in as sergeant, Co. F, May 17, 1898; promoted quartermaster-sergeant, May 17, 1898; first sergeant, May 19, 1898; mustered out with company, November 30, 1898, at Medina, N. Y.

REYNOLDS, BURTON W.—Age, 25 years. Enlisted, May 1, 1898, at Niagara Falls, to serve two years; mustered in as private, Co. E, May 17, 1898; mustered out with company, November 30, 1898, at Niagara Falls, N. Y.

REYNOLDS, FRANK H.—Age, 22 years. Enlisted, May 1, 1898, at Olean, to serve two years; mustered in as private, Co. I, May 17, 1898; promoted corporal, July 12, 1898; mustered out with company, November 30, 1898, at Olean, N. Y.

REYNOLDS, JOHN F.—Age, 22 years. Enlisted, May 1, 1898, at Rochester, to serve two years; mustered in as private, Co. A, May 20, 1898; mustered out with company, November 30, 1898, at Rochester, N. Y.

REYNOLDS, MERTON P.—Age, — years. Enlisted, June 18, 1898, at Elmira, to serve two years; mustered in as private, Co. L, same date; mustered out with company, November 30, 1898 at Elmira, N. Y.

REYNOLDS, ROBERT E.—Age, 21 years. Enlisted, May 14, 1898, at Hempstead, to serve two years; mustered in as private, Co. K, May 17, 1898; mustered out with company, November 30, 1898, at Hornellsville, N. Y.

RICHARDS, JR., GEORGE S.—Age, 22 years. Enlisted, May 1, 1898, at Syracuse, to serve two years; mustered in as private, Co. C, May 17, 1898; transferred to Second Division, United States Army Hospital Corps, June 18, 1898; subsequent service as second lieutenant, Sixth United States Infantry.

RICHARDSON, FRANK S.—Age, 20 years. Enlisted, May 1, 1898, at Rochester, to serve two years; mustered in as private, Co. A, May 17, 1898; mustered out with company, November 30, 1898, at Rochester, N. Y.

RICHEY, ALBERT.—Age, 21 years. Enlisted, May 1, 1898, at Hornellsville, to serve two years; mustered in as private, Co. K, May 17, 1898; mustered out with company, November 30, 1898, at Hornellsville, N. Y.

RICHMOND, ARTHUR E.—Age, — years. Enlisted, June 17, 1898, at Syracuse, to serve two years; mustered in as private, Co. C, same date; mustered out with company, November 30, 1898, at Syracuse, N. Y

RICKERT, GEORGE J.—Age, 22 years. Enlisted, May 1, 1898, at Niagara Falls, to serve two years; mustered in as private, Co. E, May 17, 1898; promoted corporal, July 1, 1898; mustered out with company, November 30, 1898, at Niagara Falls, N. Y.

RICKEY, ELAC.—Age, 28 years. Enlisted, May 1, 1898, at Oswego, to serve two years; mustered in as private, Co. D, May 17, 1898; promoted corporal, July 1, 1898; mustered out with company, November 30, 1898, at Oswego, N. Y.

RIDER, BURTON L.—Age, 35 years. Enlisted, May 1, 1898, at Oswego, to serve two years; mustered in as private, Co. D, May 17, 1898; mustered out with company, November 30, 1898, at Oswego, N. Y

RIESTERER, HUBERT B.—Age, 24 years. Enlisted, May 1, 1898, at Tonawanda, to serve two years; mustered in as private, Co. G, May 17, 1898; mustered out with company, November 30, 1898, at Tonawanda, N. Y.

RILANDS, CHARLES A.—Age, 22 years. Enlisted, May 1, 1898, at Geneva, to serve two years; mustered in as private, Co. B, May 17, 1898; mustered out with company, November 30, 1898, at Geneva, N. Y.

RIPPEY, ROBERT C.—Age, 32 years. Enlisted, May 1, 1898, at Geneva, to serve two years; mustered in as sergeant, Co. B, May 17, 1898; mustered out with company, November 30, 1898, at Geneva, N. Y.

ROACH, FREDERICK M.—Age, 24 years. Enlisted, May 1, 1898, at Auburn, to serve two years; mustered in as private, Co. M, May 17, 1898; mustered out with company, November 30, 1898, at Auburn, N. Y.

ROBERTS, WILLIAM J.—Age, 22 years. Enlisted, June 20, 1898, at Niagara Falls, to serve two years; mustered in as private, Co. E, same date; mustered out with company, November 30, 1898, at Niagara Falls, N. Y.

ROBINSON, JOHN W.—Age, 21 years. Enlisted, May 1, 1898, at Hornellsville, to serve two years; mustered in as corporal, Co. K, May 17, 1898; promoted sergeant, May 19, 1898; mustered out with company, November 30, 1898, at Hornellsville, N. Y.

ROBINSON, THEODORE W.—Age, — years. Enlisted, June 17, 1898, at Syracuse, to serve two years; mustered in as private, Co. C, same date; mustered out with company, November 30, 1898, at Syracuse, N. Y.

ROCKETT, EDWARD I.—Age, 21 years. Enlisted, May 1, 1898, at Tonawanda, to serve two years; mustered in as private, Co. G, May 17, 1898; mustered out with company, November 30, 1898, at Tonawanda, N. Y.

RODBOURN, CHARLES.—Age, 20 years. Enlisted, May 10, 1898, at Elmira, to serve two years; mustered in as private, Co. L, May 17, 1898; mustered out with company, November 30, 1898, at Elmira, N. Y.

ROEDER, JOHN L.—Age, 26 years. Enlisted, May 1, 1898, at Niagara Falls, to serve two years; mustered in as private, Co. E, May 17, 1898; mustered out with company, November 30, 1898, at Niagara Falls, N. Y.

ROEPER, GEORGE H.—Age, 27 years. Enlisted, May 1, 1898, at Rochester, to serve two years; mustered in as private, Co. A, May 17, 1898; mustered out with company, November 30, 1898, at Rochester, N. Y.

ROGERS, WILLIAM C.—Age, 24 years. Enlisted, May 1, 1898, at Syracuse, to serve two years; mustered in as private, Co. C, May 17, 1898; transferred to Hospital Corps, Second Army Corps, September 6, 1898, at Camp Meade, Pa.

ROGERS, WILLIAM H.—Age, 23 years. Enlisted, June 14, 1898, at Niagara Falls, to serve two years; mustered in as private, Co. E, same date; mustered out with company, November 30, 1898, at Niagara Falls, N. Y.; also borne as Rodgers.

ROH, ERNEST A.—Age, 29 years. Enlisted, May 1, 1898, at Rochester, to serve two years; mustered in as private, Co. A, May 17, 1898; mustered out with company, November 30, 1898, at Rochester, N. Y.

ROLLINSON, RAY B.—Age, 20 years. Enlisted, May 1, 1898, at Olean, to serve two years; mustered in as private, Co. I, May 17, 1898; mustered out with company, November 30, 1898, at Olean, N. Y.

ROSE, LUCIUS M.—Age, — years. Enlisted, June 20, 1898, at Auburn, to serve two years; mustered in as private, Co. M, same date; mustered out with company, November 30, 1898, at Auburn, N. Y.

ROSENBAUM, LEON.—Age, 21 years. Enlisted, May 1, 1898, at Rochester, to serve two years; mustered in as private, Co. A, May 17, 1898; mustered out with company, November 30, 1898, at Rochester, N. Y.

ROSENTHAL, HARVEY A.—Age, 21 years. Enlisted, May 1, 1898, at Rochester, to serve two years; mustered in as private, Co. H, May 17, 1898; promoted corporal, August 8, 1898; mustered out with company, November 30, 1898, at Rochester, N. Y.; also borne as Harvey J. Rosenthal.

ROSS, JR., JOHN W.—Age, 24 years. Enlisted, June 15, 1898, at Medina, to serve two years; mustered in as private, Co. F, same date; mustered out with company, November 30, 1898, at Medina, N. Y.

ROSS, SANDERSON A.—Age, 36 years. Enrolled, May 1, 1898, at Medina, to serve two years; mustered in as captain, Co. F, May 17, 1898; mustered out with company, November 30, 1898, at Medina, N. Y.; commissioned captain, May 17, 1898, with rank from same date, original.

ROWLEE, EUGENE.—Age, — years. Enlisted, June 21, 1898, at Oswego, to serve two years; mustered in as private, Co. D, same date; mustered out with company, November 30, 1898, at Oswego, N. Y.; also borne as Rowley.

ROWLEY, CLARENCE L.—Age, 20 years. Enlisted, May 1, 1898, at Hornellsville, to serve two years; mustered in as private, Co. K, May 17, 1898; mustered out with company, November 30, 1898, at Hornellsville, N. Y.

RUNDEL, MORTON S.—Age, 20 years. Enlisted, May 1, 1898, at Rochester, to serve two years; mustered in as private, Co. H, May 17, 1898; mustered out with company, November 30, 1898, at Rochester, N. Y.

RUSHTON, GEORGE.—Age, 31 years. Enlisted, May 1, 1898, at Niagara Falls, to serve two years; mustered in as private, Co. E, May 17, 1898; mustered out with company, November 30, 1898, at Niagara Falls, N. Y.

RUSSELL, PHILIP J.—Age, 24 years. Enlisted, May 1, 1898, at Medina, to serve two years; mustered in as private, Co. F, May 17, 1898; promoted corporal, August 2, 1898; mustered out with company, November 30, 1898, at Medina, N. Y.

RYAN, GEORGE A.—Age, — years. Enlisted, June 17, 1898, at Syracuse, to serve two years; mustered in as private, Co. C, same date; mustered out with company, November 30, 1898, at Syracuse, N. Y.

RYAN, THOMAS J.—Age, — years. Enlisted, June 16, 1898, at Hornellsville, to serve two years; mustered in as private, Co. K, same date; mustered out with company, November 30, 1898, at Hornellsville, N. Y.

SADLER, JOHN T.—Age, 47 years. Enrolled, May 1, 1898, at Elmira, to serve two years; mustered in as captain, Co. L, May 17, 1898; mustered out with company, November 30, 1898, at Elmira, N. Y.; commissioned captain, May 17, 1898, with rank from same date, original.

SANBERN, ISAAC O.—Age, 22 years. Enlisted, May 1, 1898, at Tonawanda, to serve two years; mustered in as private, Co. G, May 17, 1898; mustered out with company, November 30, 1898, at Tonawanda, N. Y.

SANBORN, JAY S.—Age, 19 years. Enlisted, May 1, 1898, at Medina, to serve two years; mustered in as corporal, Co. F, May 17, 1898; promoted sergeant, May 19, 1898; mustered out with company, November 30, 1898, at Medina, N. Y.

SANDERL, JOHN B.—Age, 22 years. Enlisted, May 1, 1898, at Rochester, to serve two years; mustered in as private, Co. A, May 17, 1898; mustered out with company, November 30, 1898, at Rochester, N. Y.

SANFORD, JOHN R.—Age, — years. Enlisted, May 17, 1898, at Camp Black, to serve two years; mustered in as private, Co. M, June 1, 1898; transferred to Co. E, same date; to Co. B, June 6, 1898; discharged, June 18, 1898, to accept commission as assistant paymaster, United States Navy.

SANTEE, BERT.—Age, 26 years. Enlisted, May 1, 1898, at Hornellsville, to serve two years; mustered in as private, Co. K, May 17, 1898; promoted sergeant, May 19, 1898; mustered out with company, November 30, 1898, at Hornellsville, N. Y.

SARGENT, HENRY W.—Age, 30 years. Enlisted, May 1, 1898, at Geneva, to serve two years; mustered in as artificer, Co. B, May 17, 1898; mustered out with company, November 30, 1898, at Geneva, N. Y.

SATTLER, WILLIAM.—Age, 31 years. Enlisted, May 1, 1898, at Geneva, to serve two years; mustered in as sergeant, May 17, 1898; mustered out with company, November 30, 1898, at Geneva, N. Y.

SAULPAUGH, CHARLES H.—Age, 27 years. Enlisted, May 1, 1898, at Auburn, to serve two years; mustered in as private, Co. M, May 17, 1898; appointed cook, July 21, 1898; mustered out with company, November 30, 1898, at Auburn, N. Y.

SAUNDERS, FRANK B.—Age, 21 years. Enlisted, May 1, 1898, at Rochester, to serve two years; mustered in as private, Co. H, May 17, 1898; mustered out with company, November 30, 1898, at Rochester, N. Y.; also borne as Sanders.

SAYLES, FRANK H.—Age, 31 years. Enlisted, May 1, 1898, at Tonawanda, to serve two years; mustered in as corporal, Co. G, May 17, 1898; promoted sergeant, May 19, 1898; mustered out with company, November 30, 1898, at Tonawanda, N. Y.

SAYLES, JOHN T.—Age, 20 years. Enlisted, May 1, 1898, at Elmira, to serve two years; mustered in as private, Co. L, May 17, 1898; transferred to United States Volunteer Signal Corps, September 2, 1898, at Camp Meade, Pa.

SCHAEFER, JOHN F.—Age, 22 years. Enlisted, May 1, 1898, at Syracuse, to serve two years; mustered in as private, Co. C, May 17, 1898; mustered out, to date, November 30, 1898; also borne as Safer and Sheafer.

SCHAFER, GEORGE J.—Age, 28 years. Enlisted, May 1, 1898, at Oswego, to serve two years; mustered in as private, Co. D, May 17, 1898; promoted corporal, June 20, 1898; mustered out with company, November 30, 1898, at Oswego, N. Y.

SCHAFER, GEORGE J.—Age, 21 years. Enlisted, June 16, 1898, at Rochester, to serve two years; mustered in as private, Co. A, same date; mustered out with company, November 30, 1898, at Rochester, N. Y.

SCHELL, HARRY R.—Age, 28 years. Enlisted, May 1, 1898, at Syracuse, to serve two years; mustered in as private, Co. C, May 17, 1898; promoted corporal, July 8, 1898; mustered out with company, November 30, 1898, at Syracuse, N. Y.

SCHENCK, ALLERTON.—Age, 21 years. Enlisted, May 1, 1898, at Niagara Falls, to serve two years; mustered in as private, Co. E, May 17, 1898; mustered out with company, November 30, 1898, at Niagara Falls, N. Y.

SCHLICK, FRANK L.—Age, 20 years. Enlisted, May 1, 1898, at Elmira, to serve two years; mustered in as private, Co. L, May 17, 1898; transferred to United States Volunteer Signal Corps, September 2, 1898, at Camp Meade, Pa.

SCHNEIDER, NICHOLAS.—Age, 21 years. Enlisted, June 13, 1898, at Tonawanda, to serve two years; mustered in as private, Co. G, same date; mustered out with company, November 30, 1898, at Tonawanda, N. Y.

SCHOENACHER, WILLIAM H., see William H. Shoenacker.

SCHUE, AARON D.—Age, — years. Enlisted, June 14, 1898, at Olean, to serve two years; mustered in as private, Co. I, same date; mustered out with company, November 30, 1898, at Olean, N. Y.

SCHUE, CHARLES C.—Age, — years. Enlisted, June 14, 1898, at Olean, to serve two years; mustered in as private, Co. I, same date; mustered out with company, November 30, 1898, at Olean, N. Y.

SCHULZ, GOTTFRIED.—Age, 26 years. Enlisted, May 1, 1898, at Tonawanda, to serve two years; mustered in as wagoner, Co. G, May 17, 1898; mustered out with company, November 30, 1898, at Tonawanda, N. Y.

SCHULZ, JULIUS.—Age, 20 years. Enlisted, May 1, 1898, at Tonawanda, to serve two years; mustered in as private, Co. G, May 17, 1898; mustered out with company, November 30, 1898, at Tonawanda, N. Y.

SCHUMACHER, LEWIS E.—Age, 23 years. Enlisted, June 20, 1898, at Niagara Falls, to serve two years; mustered in as private, Co. E, same date; promoted corporal, July 1, 1898; mustered out with company, November 30, 1898, at Niagara Falls, N. Y.

SCHWANSFEYER, FREDERICK.—Age, 28 years. Enlisted, June 13, 1898, at Tonawanda, to serve two years; mustered in as private, Co. G, same date; mustered out with company, November 30, 1898, at Tonawanda, N. Y.

SCHWARTZ, ERNEST.—Age, 21 years. Enlisted, May 1, 1898, at Tonawanda, to serve two years; mustered in as private, Co. G, May 17, 1898; mustered out with company, November 30, 1898, at Tonawanda, N. Y.

SCHWARTZ, SAMUEL.—Age, 21 years. Enlisted, May 1, 1898, at Niagara Falls, to serve two years; mustered in as private, Co. E, May 17, 1898; mustered out with company, November 30, 1898, at Niagara Falls, N. Y.; also borne as Swartz.

SCHWENK, MICHAEL.—Age, 30 years. Enlisted, June 14, 1898, at Niagara Falls, to serve two years; mustered in as private, Co. E, same date; mustered out with company, November 30, 1898, at Niagara Falls, N. Y.

SCOFIELD, JOHN B.—Age, 21 years. Enlisted, May 1, 1898, at Elmira, to serve two years; mustered in as private, Co. L, May 17, 1898; appointed wagoner, no date; mustered out with company, November 30, 1898, at Elmira, N. Y.

SCOTT, JAMES M.—Age, 21 years. Enlisted, May 1, 1898, at Tonawanda, to serve two years; mustered in as private, Co. G, May 17, 1898; mustered out with company, November 30, 1898, at Tonawanda, N. Y.

SCOTT, JOHN B.—Age, — years. Enlisted, June 20, 1898, at Geneva, to serve two years; mustered in as private, Co. B, same date; mustered out with company, November 30, 1898, at Geneva, N. Y.

SEARLS, RAYMOND E.—Age, 22 years. Enlisted, May 1, 1898, at Auburn, to serve two years; mustered in as private, Co. M, May 17, 1898; mustered out with company, November 30, 1898, at Auburn, N. Y.

SEELEY, HOWARD B.—Age, 24 years. Enlisted, May 1, 1898, at Medina, to serve two years; mustered in as private, Co. F, May 17, 1898; mustered out with company, November 30, 1898, at Medina, N. Y.; also borne as Seeky.

SEIPPEL, HENRY.—Age, 25 years. Enlisted, May 1, 1898, at Niagara Falls, to serve two years; mustered in as private, Co. E, May 17, 1898; mustered out with company, November 30, 1898, at Niagara Falls, N. Y.

SEIPPEL, WILLIAM.—Age, 19 years. Enlisted, May 1, 1898, at Niagara Falls, to serve two years; mustered in as musician, Co. E, May 17, 1898; mustered out with company, November 30, 1898, at Niagara Falls, N. Y.

SELLINGER, HENRY M.—Age, 23 years. Enlisted, June 17, 1898, at Rochester, to serve two years; mustered in as private, Co. A, same date; mustered out with company, November 30, 1898, at Rochester, N. Y.

SESSIONS, BENNIE E.—Age, 18 years. Enlisted, May 1, 1898, at Olean, to serve two years; mustered in as private, Co. I, May 17, 1898; mustered out with company, November 30, 1898, at Olean, N. Y.

SEVERSON, GEORGE W.—Age, 24 years. Enlisted, May 1, 1898, at Auburn, to serve two years; mustered in as sergeant, Co. M, May 17, 1898; mustered out with company, November 30, 1898, at Auburn, N. Y.

SEWARD, WILLIAM C.—Age, — years. Enlisted, May 25, 1898, at Hempstead, to serve two years; mustered in as corporal, Co. H, same date; mustered out with company, November 30, 1898, at Rochester, N. Y.

SEYMOUR, DAVID E.—Age, 34 years. Enlisted, May 1, 1898, at Syracuse, to serve two years; mustered in as musician, Co. C, May 17, 1898; mustered out with company, November 30, 1898, at Syracuse, N. Y.

SHAFFER, ARTHUR D.—Age, 26 years. Enlisted, May 1, 1898, at Hornellsville, to serve two years; mustered in as corporal, Co. K, May 17, 1898; returned to ranks, same date; mustered out with company, November 30, 1898, at Hornellsville, N. Y.

SHARP, JR., JOHN.—Age, 22 years. Enlisted, May 1, 1898, at Niagara Falls, to serve two years; mustered in as private, Co. E, May 17, 1898; mustered out with company, November 30, 1898, at Niagara Falls, N. Y.

SHATTUCK, ALGERNON B.—Age, 26 years. Enrolled, May 1, 1898, at Medina, to serve two years; mustered in as second lieutenant, Co. F, May 17, 1898; mustered out with company, November 30, 1898, at Medina, N. Y.; commissioned second lieutenant, May 17, 1898, with rank from same date, original.

SHAUGHNESSY, JAMES F.—Age, 30 years. Enlisted, May 1, 1898, at Auburn, to serve two years; mustered in as corporal, Co. M, May 17, 1898; mustered out with company, November 30, 1898, at Auburn, N. Y.

SHAUT, FRANK J.—Age, — years. Enlisted, June 16, 1898, at Hornellsville, to serve two years; mustered in as private, Co. K, same date; mustered out with company, November 30, 1898, at Hornellsville, N. Y.

SHEA, FRANK H.—Age, 21 years. Enlisted, May 1, 1898, at Syracuse, to serve two years; mustered in as private, Co. C, May 17, 1898; mustered out with company, November 30, 1898, at Syracuse, N. Y.

SHELDON, LOUIE.—Age, 22 years. Enlisted, May 1, 1898, at Medina, to serve two years; mustered in as private, Co. F, May 17, 1898; mustered out with company, November 30, 1898, at Medina, N. Y.; also borne as S. Louie.

SHEPARD, AMOS E.—Age, 31 years. Enlisted, June 13, 1898, at Tonawanda, to serve two years; mustered in as private, Co. G, same date; mustered out with company, November 30, 1898, at Tonawanda, N. Y.

SHEPARD, CHARLES T.—Age, 25 years. Enlisted, May 1, 1898, at Niagara Falls, to serve two years; mustered in as sergeant, Co. E, May 17, 1898; mustered out with company, November 30, 1898, at Niagara Falls, N. Y.

SHEPARD, GEORGE R.—Age, 24 years. Enlisted, May 1, 1898, at Niagara Falls, to serve two years; mustered in as corporal, Co. E, May 17, 1898; mustered out with company, November 30, 1898, at Niagara Falls, N. Y.

SHEPARD, WILLIAM D.—Age, 26 years. Enlisted, May 1, 1898, at Syracuse, to serve two years; mustered in as private, Co. C, May 17, 1898; promoted corporal, August 26, 1898; mustered out with company, November 30, 1898, at Syracuse, N. Y.

SHERIDAN, BETRAND J.—Age, 19 years. Enlisted, May 1, 1898, at Olean, to serve two years; mustered in as private, Co. I, May 17, 1898; mustered out with company, November 30, 1898, at Olean, N. Y.

SHERMAN, AMOS A.—Age, 19 years. Enlisted, May 1, 1898, at Olean, to serve two years; mustered in as private, Co. I, May 17, 1898; mustered out with company, November 30, 1898, at Olean, N. Y.; also borne as Amasa A. Sherman.

SHERMAN, HENRY.—Age, 21 years. Enlisted, May 1, 1898, at Hornellsville, to serve two years; mustered in as private, Co. K, May 17, 1898; mustered out with company, November 30, 1898, at Hornellsville, N. Y.

SHERMAN, JAMES W.—Age, 27 years. Enlisted, May 1, 1898, at Rochester, to serve two years; mustered in as private, Co. A, May 17, 1898; appointed cook, July 21, 1898; mustered out with company, November 30, 1898, at Rochester, N. Y.

SHEWMAN, WALTER R.—Age, 21 years. Enlisted, June 17, 1898, at Rochester, to serve two years; mustered in as private, Co. A, same date; mustered out with company, November 30, 1898, at Rochester, N. Y.

SHIBILSKE, PETER P.—Age, 30 years. Enlisted, May 1, 1898, at Medina, to serve two years; mustered in as private, Co. F, May 17, 1898; mustered out with company, November 30, 1898, at Medina, N. Y.

SHIPSTON, FREDERICK.—Age, 20 years. Enlisted, June 14, 1898, at Niagara Falls, to serve two years; mustered in as private, Co. E, same date; mustered out with company, November 30, 1898, at Niagara Falls, N. Y.

SHOENACKER, WILLIAM H.—Age, 18 years. Enlisted, May 16, 1898, at Niagara Falls, to serve two years; mustered in as private, Co. E, May 17, 1898; mustered out with company, November 30, 1898, at Niagara Falls, N. Y.; also borne as Schoenacher.

SHOWVE, WILLIAM P.—Age, 21 years. Enlisted, May 16, 1898, at Camp Black, to serve two years; mustered in as private, Co. A, May 17, 1898; mustered out with company, November 30, 1898, at Rochester, N. Y.

SHULTZ, HAZARD F.—Age, — years. Enlisted, June 20, 1898, at Geneva, to serve two years; mustered in as private, Co. B, same date; mustered out with company, November 30, 1898, at Geneva, N. Y.

SHUTT, PORTER C.—Age, 27 years. Enlisted, May 1, 1898, at Rochester, to serve two years; mustered in as private, Co. H, May 17, 1898; promoted corporal, May 24, 1898; sergeant, August 8, 1898; mustered out with company, November 30, 1898, at Rochester, N. Y.

SHUTTLEWORTH, HARRY.—Age, 23 years. Enlisted, May 1, 1898, at Geneva, to serve two years; mustered in as private, Co. B, May 17, 1898; promoted corporal, September 1, 1898; mustered out with company, November 30, 1898, at Geneva, N. Y.

SHUTTLEWORTH, JAMES.—Age, 27 years. Enlisted, May 1, 1898, at Geneva, to serve two years; mustered in as private, Co. B, May 17, 1898; mustered out with company, November 30, 1898, at Geneva, N. Y.

SIAS, WILLIAM A.—Age, 28 years. Enlisted, May 1, 1898, at Rochester, to serve two years; mustered in as private, Co. H, May 17, 1898; mustered out with company, November 30, 1898, at Rochester, N. Y.

SIMMONS, BERT.—Age, 20 years. Enlisted, May 1, 1898, at Oswego, to serve two years; mustered in as private, Co. D, May 17, 1898; mustered out with company, November 30, 1898, at Oswego, N. Y.

SIMMONS, CHARLES A.—Age, 24 years. Enlisted, May 1, 1898, at Rochester, to serve two years; mustered in as corporal, Co. H, May 17, 1898; promoted sergeant, August 8, 1898; mustered out with company, November 30, 1898, at Rochester, N. Y.

SIVER, DAVID C.—Age, — years. Enlisted, June 16, 1898, at Hornellsville, to serve two years; mustered in as private, Co. K, same date; mustered out with company, November 30, 1898, at Hornellsville, N. Y.

SKENE, JOHN A.—Age, 21 years. Enlisted, May 1, 1898, at Tonawanda, to serve two years; mustered in as private, Co. G, May 17, 1898; mustered out with company, November 30, 1898, at Tonawanda, N. Y.

SKINNER, LEROY J.—Age, 26 years. Enlisted, May 1, 1898, at Medina, to serve two years; mustered in as private, Co. F, May 17, 1898; promoted quartermaster-sergeant, May 19, 1898; mustered out with company, November 30, 1898, at Medina, N. Y.

SKINNER, PAUL EDWARD.—Age, — years. Enlisted, June 14, 1898, at Olean, to serve two years; mustered in as private, Co. I, same date; mustered out with company, November 30, 1898, at Olean, N. Y.

SLACK, HARRY W.—Age, 21 years. Enlisted, June 17, 1898, at Rochester, to serve two years; mustered in as private, Co. A, same date; mustered out with company, November 30, 1898, at Rochester, N. Y.

SLATTERY, DANIEL.—Age, 21 years. Enlisted, May 1, 1898, at Medina, to serve two years; mustered in as private, Co. F, May 17, 1898; mustered out with company, November 30, 1898, at Medina, N. Y.

SLATTERY, JAMES FRANK.—Age, — years. Enlisted, June 21, 1898, at Oswego, to serve two years; mustered in as private, Co. D, same date; mustered out with company, November 30, 1898, at Oswego, N. Y.

SLATTERY, THOMAS.—Age, 24 years. Enlisted, June 17, 1898, at Rochester, to serve two years; mustered in as private, Co. F, same date; mustered out with company, November 30, 1898, at Medina, N. Y.

SLAUSON, FRED.—Age, — years. Enlisted, June 17, 1898, at Elmira, to serve two years; mustered in as private, Co. L, same date; mustered out with company, November 30, 1898, at Elmira, N. Y.

SLAWSON, JOHN.—Age, 33 years. Enlisted, May 1, 1898, at Medina, to serve two years; mustered in as private, Co. F, May 17, 1898; mustered out with company, November 30, 1898, at Medina, N. Y.

SLOCUM, ROBERT B.—Age, 21 years. Enlisted, May 1, 1898, at Rochester, to serve two years; mustered in as private, Co. H, May 17, 1898; transferred to United States Army Hospital Corps, June 18, 1898.

SLOSSON, WILLIAM.—Age, 18 years. Enlisted, May 1, 1898, at Geneva, to serve two years; mustered in as private, Co. B, May 17, 1898; mustered out with company, November 30, 1898, at Geneva, N. Y.; also borne as Slawson.

SLURFF, EDWARD J.—Age, 22 years. Enlisted, May 1, 1898, at Oswego, to serve two years; mustered in as private, Co. D, May 17, 1898; mustered out with company, November 30, 1898, at Oswego, N. Y.

SMITH, ALBERT D.—Age, 21 years. Enlisted, May 1, 1898, at Tonawanda, to serve two years; mustered in as private, Co. G, May 17, 1898; mustered out with company, November 30, 1898, at Tonawanda, N. Y.

SMITH, ALBERT F.—Age, 30 years. Enlisted, May 1, 1898, at Rochester, to serve two years; mustered in as sergeant, Co. H, May 17, 1898; mustered out with company, November 30, 1898, at Rochester, N. Y.

SMITH, ALBERT R.—Age, 27 years. Enlisted, May 1, 1898, at Tonawanda, to serve two years; mustered in as first sergeant, Co. G, May 17, 1898; mustered out with company, November 30, 1898, at Tonawanda, N. Y.

SMITH, ARCHIE P.—Age, 24 years. Enlisted, May 1, 1898, at Tonawanda, to serve two years; mustered in as corporal, Co. G, May 17, 1898; mustered out with company, November 30, 1898, at Tonawanda, N. Y.

SMITH, BLENIS W.—Age, 30 years. Enlisted, May 1, 1898, at Tonawanda, to serve two years; mustered in as private, Co. G, May 17, 1898; promoted corporal, September 1, 1898; mustered out with company, November 30, 1898, at Tonawanda, N. Y.

SMITH, CHARLES S.—Age, 19 years. Enlisted, May 1, 1898, at Elmira, to serve two years; mustered in as private, Co. L May 17, 1898; mustered out with company, November 30, 1898, at Elmira, N. Y.

SMITH, COPELAND E.—Age, 22 years. Enlisted, May 1, 1898, at Olean, to serve two years; mustered in as private, Co. I, May 17, 1898; mustered out with company, November 30, 1898, at Olean, N. Y.

SMITH, DANA L.—Age, 20 years. Enlisted, May 1, 1898, at Elmira, to serve two years; mustered in as private, Co. L, May 17, 1898; mustered out with company, November 30, 1898, at Elmira, N. Y.

SMITH, DANIEL C.—Age, 21 years. Enlisted, May 14, 1898, at Hempstead, to serve two years; mustered in as private, Co. K, May 17, 1898; mustered out with company, November 30, 1898, at Hornellsville, N. Y.

SMITH, ERNEST M.—Age, 22 years. Enlisted, May 9, 1898, at Elmira, to serve two years; mustered in as private, Co. L, May 17, 1898; mustered out with company, November 30, 1898, at Elmira, N. Y.

SMITH, EUGENE C.—Age, 24 years. Enlisted, May 1, 1898, at Olean, to serve two years; mustered in as corporal, Co. I, May 17, 1898; mustered out with company, November 30, 1898, at Olean, N. Y.

SMITH, FRANK EUGENE.—Age, 43 years. Enrolled, May 1, 1898, at Elmira, to serve two years; mustered in as second lieutenant Co. L, May 17, 1898; as first lieutenant and battalion adjutant, June 20, 1898; promoted regimental adjutant, September 15, 1898; mustered out with regiment, December 10, 1898, to date, November 30, 1898, at Elmira, N. Y., as first lieutenant and regimental adjutant; commissioned second lieutenant, May 17, 1898, with rank from same date, original; first lieutenant and battalion adjutant, May 20, 1898, with rank from same date, original.

SMITH, FRANK G.—Age, 31 years. Enrolled, May 1, 1898, at Rochester, to serve two years; mustered in as second lieutenant, Co. H, May 17, 1898; as first lieutenant, November 3, 1898; mustered out with company, November 30, 1898, at Rochester, N. Y.; commissioned second lieutenant, May 17, 1898, with rank from same date, original; first lieutenant, September 10, 1898, with rank from same date, vice Crosby, promoted.

SMITH, GAINS C.—Age, 23 years. Enlisted, May 1, 1898, at Olean, to serve two years; mustered in as private, Co. I, May 17, 1898; mustered out with company, November 30, 1898, at Olean, N. Y.; also borne as Ganis E. Smith.

SMITH, GEORGE J.—Age, 28 years. Enlisted, May 1, 1898, at Tonawanda, to serve two years; mustered in as private, Co. G, May 17, 1898; mustered out with company, November 30, 1898, at Tonawanda, N. Y.

SMITH, G. FRANKLIN.—Age, 24 years. Enlisted, May 1, 1898, at Tonawanda, to serve two years; mustered in as private, Co. G, May 17, 1898; mustered out with company, November 30, 1898, at Tonawanda, N. Y.

SMITH, HARRY.—Age, 22 years. Enlisted, May 1, 1898, at Olean, to serve two years; mustered in as private, Co. I, May 17, 1898; mustered out with company, November 30, 1898, at Olean, N. Y.

SMITH, JOSEPH C.—Age, 28 years. Enlisted, May 1, 1898, at Auburn, to serve two years; mustered in as artificer, Co. M, May 17, 1898; mustered out with company, November 30, 1898, at Auburn, N. Y.; also borne as G. C. Smith.

SMITH, LAWRENCE D.—Age, 21 years. Enlisted, May 16, 1898, at Camp Black, N. Y., to serve two years; mustered in as private, Co. F, May 17; transferred to Co. C, May 19, 1898; mustered out with company, November 30, 1898, at Syracuse, N. Y.

SMITH LESTER BORDMAN.—Age, 31 years. Enrolled, May 1, 1898, at Rochester, to serve two years; mustered in as captain, Co. H, May 17, 1898; died of typhoid fever, August 17, 1898, in Homeopathic Hospital, Rochester, N. Y.; commissioned captain, May 17, 1898, with rank from same date, original.

SMITH, LETCHWORTH.—Age, 28 years. Enlisted, May 1, 1898, at Auburn, to serve two years; mustered in as private, Co. M, May 17, 1898; mustered out, to date, November 30, 1898.

SMITH, MARTIN.—Age, 37 years. Enlisted, May 1, 1898, at Medina, to serve two years; mustered in as private, Co. F, May 17, 1898; mustered out with company, November 30, 1898, at Medina, N. Y.

SMITH, JR., ROBERT.—Age, 28 years. Enlisted, June 15, 1898, at Medina, to serve two years; mustered in as private, Co. F, same date; mustered out with company, November 30, 1898, at Medina, N. Y.

SMITH, ROY S.—Age, 19 years. Enlisted, May 1, 1898, at Elmira, to serve two years; mustered in as private, Co. L, May 17, 1898; mustered out with company, November 30, 1898, at Elmira, N. Y.

SMITH, THOMAS D.—Age, 21 years. Enlisted, May 1, 1898, at Syracuse, to serve two years; mustered in as private, Co. C, May 17, 1898; transferred to United States Army Hospital Corps, June 18, 1898; to Co. C, September 11, 1898; mustered out with company, November 30, 1898, at Syracuse, N. Y.; also borne as I. Dalton Smith.

SMITH, WILLIAM A.—Age, 33 years. Enlisted, May 1, 1898, at Tonawanda, to serve two years; mustered in as sergeant, Co. G, May 17, 1898; mustered out with company, November 30, 1898, at Tonawanda, N. Y.

SNYDER, BURTON E.—Age, — years. Enlisted, June 18, 1898, at Syracuse, to serve two years; mustered in as private, Co. D, same date; transferred to Co. C, September 12, 1898; mustered out with company, November 30, 1898, at Syracuse, N. Y.

SOBO, JOHN B., see John B. Stobo.

SOMERS, THOMAS J.—Age, 31 years. Enlisted, May 1, 1898, at Oswego, to serve two years; mustered in as artificer, Co. D, May 17, 1898; mustered out with company, November 30, 1898, at Oswego, N. Y.

SOMERS, WILLIAM J.—Age, 43 years. Enlisted, May 1, 1898, at Tonawanda, to serve two years; mustered in as quartermaster-sergeant, Co. G, May 17, 1898; mustered out with company, November 30, 1898, at Tonawanda, N. Y.

SPARKE, WILLIAM.—Age, date, place of enlistment and muster-in as private, Co. E, not stated; appears only on company return of October, 1898, as absent, October 1 to 13, 1898, at Niagara Falls, N. Y.

SPARKS, GEORGE H.—Age, 21 years. Enlisted, June 20, 1898, at Niagara Falls, to serve two years; mustered in as private, Co. E, same date; mustered out with company, November 30, 1898, at Niagara Falls, N. Y.

SPECK, JOHN.—Age, 26 years. Enlisted, June 18, 1898, at Tonawanda, to serve two years; mustered in as private, Co. G, same date; mustered out with company, November 30, 1898, at Tonawanda, N. Y.

SPENCER, CHARLES M.—Age, 21 years. Enlisted, May 1, 1898, at Elmira, to serve two years; mustered in as private, Co. L, May 17, 1898; appointed artificer, no date; mustered out with company, November 30, 1898, at Elmira, N. Y.

SPICER, FRANK B.—Age, 28 years. Enlisted, May 1, 1898, at Medina, to serve two years; mustered in as private, Co. F, May 17, 1898; mustered out with company, November 30, 1898, at Medina, N. Y.

SPILLANE, PATRICK T.—Age, 31 years. Enlisted, May 1, 1898, at Geneva, to serve two years; mustered in as private, Co. B, May 17, 1898; mustered out with company, November 30, 1898, at Geneva, N. Y.

SPINGLER, RAY P.—Age, 21 years. Enlisted, May 1, 1898, at Geneva, to serve two years; mustered in as private, Co. B, May 17, 1898; promoted corporal, August 2, 1898; died of typhoid fever, August 20, 1898, at Weedsport, N. Y.

SPOONER, ROBERT W.—Age, 22 years. Enlisted, May 1, 1898, at Hornellsville, to serve two years; mustered in as private, Co. K, May 17, 1898; mustered out with company, November 30, 1898, at Hornellsville, N. Y.

SPRAGUE, WAYNE F.—Age, 23 years. Enlisted, June 16, 1898, at Rochester, to serve two years; mustered in as private, Co. H, same date; mustered out with company, November 30, 1898, at Rochester, N. Y.

SPRING, HARRY I.—Age, 22 years. Enlisted, May 1, 1898, at Hornellsville, to serve two years; mustered in as private, Co. K, May 17, 1898; appointed musician, August 1, 1898; transferred to Sixth Company, United States Volunteer Signal Corps, September 4, 1898.

SPRING, TILSTON D.—Age, 18 years. Enlisted, May 1, 1898, at Elmira, to serve two years; mustered in as private, Co. L, May 17, 1898; discharged, September 8, 1898, at Camp Meade, Pa.

STACEY, JR., JAMES GEORGE.—Age, 35 years. Enrolled, May 1, 1898, at Geneva, to serve two years; mustered in as captain, Co. B, May 17, 1898; mustered out, November 30, 1898, at Geneva, N. Y.; commissioned captain, May 17, 1898, with rank from same date, original.

STAFFORD, JOSEPH.—Age, 23 years. Enlisted, May 1, 1898, at Auburn, to serve two years; mustered in as private, Co. M, May 17, 1898; mustered out, to date, November 30, 1898, at Auburn, N. Y.; also borne as Stofford.

STAHL, ALBERT C.—Age, 22 years. Enlisted, June 16, 1898, at Rochester, to serve two years; mustered in as private, Co. H, same date; mustered out with company, November 30, 1898, at Rochester, N. Y.

STANDTKE, PAUL F.—Age, — years. Enlisted, June 21, 1898, at Oswego, to serve two years; mustered in as private, Co. D, same date; mustered out, to date, November 30, 1898; also borne as Hall Standtke.

STANFORD, CHARLES R.—Age, 21 years. Enlisted, May 1, 1898, at Auburn, to serve two years; mustered in as private, Co. M, May 17, 1898; mustered out with company, November 30, 1898, at Auburn, N. Y.

STANNARD, ALBERT R.—Age, 39 years. Enlisted, May 1, 1898, at Hornellsville, to serve two years; mustered in as private, Co. K, May 17, 1898; appointed artificer, May 19, 1898; mustered out with company, November 30, 1898, at Hornellsville, N. Y.

ST. CLAIR, LEWIS V.—Age, 40 years. Enlisted, May 1, 1898, at Olean, to serve two years; mustered in as musician, Co. I, May 17, 1898; promoted principal musician, same date; mustered out with regiment, November 30, 1898, at Elmira, N. Y.

ST. CROIX, GUY, see Guy de St. Croix.

STEARNS, CHARLES H.—Age, 23 years. Enlisted, May 18, 1898, at Camp Black, to serve two years; mustered in as private, Co. B, same date; mustered out with company, November 30, 1898, at Geneva, N. Y.

STEEL, GEORGE.—Age, 20 years. Enlisted, May 1, 1898, at Tonawanda, to serve two years; mustered in as private, Co. G, May 17, 1898; mustered out with company, November 30, 1898, at Tonawanda, N. Y.

STEELE, ALBERT M.—Age, 23 years. Enlisted, May 1, 1898, at Rochester, to serve two years; mustered in as private, Co. H, May 17, 1898; promoted corporal, July 2, 1898; regimental quartermaster-sergeant, September 8, 1898; mustered out with regiment, November 30, 1898, at Elmira, N. Y.

STEELE, FRED D.—Age, 24 years. Enlisted, May 1, 1898, at Auburn, to serve two years; mustered in as private, Co. M, May 17, 1898; mustered out with company, November 30, 1898, at Auburn, N. Y.

STEUBE, GEORGE J.—Age, 27 years. Enlisted, May 1, 1898, at Rochester, to serve two years; mustered in as private, Co. H, May 17, 1898; mustered out with company, November 30, 1898, at Rochester, N. Y.

STEVENS, JOHN.—Age, 17 years. Enlisted, May 1, 1898, at Hornellsville, to serve two years; mustered in as private, Co. K, May 17, 1898; appointed musician, May 19, 1898; transferred to band, August 1, 1898; to Co. K, September 11, 1898; died of typhoid fever, October 1, 1898, in St. James Mercy Hospital, Hornellsville, N. Y.

STEVENS, JOHN W.—Age, — years. Enlisted, June 20, 1898, at Auburn, to serve two years; mustered in as private, Co. M, same date; mustered out with company, November 30, 1898, at Auburn, N. Y.

STEWART, CHARLES H.—Age, 20 years. Enlisted, May 1, 1898, at Rochester, to serve two years; mustered in as private, Co. H, May 17, 1898; mustered out with company, November 30, 1898, at Rochester, N. Y.

STEWART, FRANK A.—Age, 24 years. Enlisted, May 1, 1898, at Hornellsville, to serve two years; mustered in as private, Co. K, May 17, 1898; mustered out with company, November 30, 1898, at Hornellsville, N. Y.

STEWART, WILLIAM D.—Age, 27 years. Enlisted, May 16, 1898, at Camp Black, to serve two years; mustered in as private, Co. G, May 17, 1898; mustered out with company, November 30, 1898, at Tonawanda, N. Y.

STIER, JOHN.—Age, 25 years. Enlisted, May 1, 1898, at Olean, to serve two years; mustered in as private, Co. I, May 17, 1898; mustered out with company, November 30, 1898, at Olean, N. Y.

STILLSON, REUBEN E.—Age, 31 years. Enlisted, May 1, 1898, at Auburn, to serve two years; mustered in as private, Co. M, May 17, 1898; promoted corporal, July 4, 1898; died of typhoid fever, September 20, 1898, in United States General Hospital, Fort Myer, Va.

STOBO, JOHN B.—Age, 23 years. Enlisted, May 1, 1898, at Syracuse, to serve two years; mustered in as corporal, Co. C, May 17, 1898; promoted sergeant, July 8, 1898; mustered out with company, November 30, 1898, at Syracuse, N. Y.; also borne as Sobo.

STOEHL, CHARLES.—Age, 21 years. Enlisted, June 17, 1898, at Rochester, to serve two years; mustered in as private, Co. F, same date; died of disease, August 29, 1898, in hospital, Fort Myer, Va.

STOFFORD, JOSEPH, see Joseph Stafford.

STORKE, WILLIS J.—Age, 27 years. Enlisted, May 1, 1898, at Auburn, to serve two years; mustered in as private, Co. M, May 17, 1898; transferred to Troop C, New York Volunteer Cavalry, November 22, 1898.

STORMS, FRANK E.—Age, 24 years. Enlisted, May 1, 1898, at Hornellsville, to serve two years; mustered in as quartermaster-sergeant, Co. K, May 17, 1898; mustered out with company, November 30, 1898, at Hornellsville, N. Y.

STOUT, FREDERICK H.—Age, 24 years. Enlisted, May 1, 1898, at Auburn, to serve two years; mustered in as musician, Co. M, May 17, 1898; transferred to band, August 12, 1898; to Co. M, September 12, 1898, as private; mustered out with company, November 30, 1898, at Auburn, N. Y.

STOUT, HARRY B.—Age, — years. Enlisted, June 17, 1898, at Olean, to serve two years; mustered in as private, Co. I, same date; mustered out with company, November 30, 1898, at Olean, N. Y.

STOUTENGER, WARREN W.—Age, — years. Enlisted, June 21, 1898, at Oswego, to serve two years; mustered in as private, Co. D, same date; mustered out with company, November 30, 1898, at Oswego, N. Y.

STRACHAN, FRANK G.—Age, 24 years. Enlisted, May 1, 1898, at Niagara Falls, to serve two years; mustered in as private, Co. E, May 17, 1898; discharged, May 30, 1898.

STRACHAN, JOSEPH W.—Age, 22 years. Enlisted, May 1, 1898, at Niagara Falls, to serve two years; mustered in as corporal, Co. E, May 17, 1898; mustered out with company, November 30, 1898, at Niagara Falls, N. Y.

STREBE, EMIL A.—Age, 21 years. Enlisted, June 13, 1898, at Tonawanda, to serve two years; mustered in as private, Co. G, same date; mustered out with company, November 30, 1898, at Tonawanda, N. Y.

STRICKER, WILLIAM F.—Age, 23 years. Enlisted, June 20, 1898, at Niagara Falls, to serve two years; mustered in as private, Co. E, same date; died of typhoid fever, August 25, 1898, in hospital, Fort Myer, Va.

STROBEL, WILLIAM C.—Age, 21 years. Enlisted, May 1, 1898, at Rochester, to serve two years; mustered in as private Co. H, May 17, 1898; mustered out with company, November 30, 1898, at Rochester, N. Y.

STOCKDALE, EDWARD B.—Age, 23 years. Enlisted, May 16, 1898, at Camp Black, to serve two years; mustered in as private, Co. A, May 17, 1898; mustered out with company, November 30, 1898, at Rochester, N. Y.

STROCKWELL, HARRISON L.—Age, — years. Enlisted, June 20, 1898, at Auburn, to serve two years; mustered in as private, Co. M, same date; mustered out with company, November 30, 1898, at Auburn, N. Y.; also borne as H. E. Stockwell.

STRUCHEN, CHARLES B.—Age, 35 years. Enlisted, May 1, 1898, at Olean, to serve two years; mustered in as corporal, Co. I, May 17, 1898; mustered out with company, November 30, 1898, at Olean, N. Y.

STRYKER, GEORGE H.—Age, 34 years. Enlisted, June 13, 1898, at Tonawanda, to serve two years; mustered in as private, Co. G, same date; mustered out with company, November 30, 1898, at Tonawanda, N. Y.

STURGES, DEXTER.—Age, 28 years. Enlisted, May 1, 1898, at Geneva, to serve two years; mustered in as private, Co. B, May 17, 1898; discharged, July 29, 1898, at Camp Alger, Va., to accept commission as first lieutenant in Two Hundred and Third, New York Volunteer Infantry.

STUTSON, JOSEPH H.—Age, 29 years. Enlisted, May 1, 1898, at Rochester, to serve two years; mustered in as private, Co. A, May 17, 1898; promoted corporal, July 12, 1898; mustered out with company, November 30, 1898, at Rochester, N. Y.

SUITS, EVERETT S.—Age, 20 years. Enlisted, May 1, 1898, at Tonawanda, to serve two years; mustered in as private, Co. G, May 17, 1898; mustered out with company, November 30, 1898, at Tonawanda, N. Y.; also borne as Smits.

SULLIVAN, CHARLES H.—Age, 23 years. Enlisted, June 16, 1898, at Rochester, to serve two years; mustered in as private, Co. A, same date; mustered out with company, November 30, 1898, at Rochester, N. Y.

SULLIVAN, EDMUND P.—Age, — years. Enlisted, June 14, 1898, at Olean, to serve two years; mustered in as private, Co. I, same date; mustered out with company, November 30, 1898, at Olean, N. Y.

SULLIVAN, ROBERT.—Age, — years. Enlisted, June 14, 1898, at Olean, to serve two years; mustered in as private, Co. I, same date; mustered out with company, November 30, 1898, at Olean, N. Y.

SUNDERLIN, FRANK E.—Age, 28 years. Enlisted, May 1, 1898, at Elmira, to serve two years; mustered in as corporal, Co. L, May 17, 1898; promoted sergeant, June 20, 1898; mustered out with company, November 30, 1898, at Elmira, N. Y.

SUSEMIHL, HERMAN R.—Age, 20 years. Enlisted, May 1, 1898, at Elmira, to serve two years; mustered in as private, Co. L, May 17, 1898; mustered out with company, November 30, 1898, at Elmira, N. Y.; also borne as Saxemill.

SUTHERLAND, ALEXANDER.—Age, 23 years. Enlisted, May 1, 1898, at Rochester, to serve two years; mustered in as private, Co. A, May 17, 1898; mustered out with company, November 30, 1898, at Rochester, N. Y.

SUTLIFF, FRED D.—Age, 21 years. Enlisted, May 1, 1898, at Hornellsville, to serve two years; mustered in as private, Co. K, May 17, 1898; mustered out, to date, November 30, 1898.

SWART, ELMER E.—Age, 27 years. Enlisted, June 16, 1898, at Rochester, to serve two years; mustered in as private, Co. H, same date; appointed cook, July 23, 1898; mustered out with company, November 30, 1898, at Rochester, N. Y.

SWEET, BURTT E.—Age, 19 years. Enlisted, May 1, 1898, at Elmira, to serve two years; mustered in as private, Co. L, May 17, 1898; mustered out with company, November 30, 1898, at Elmira, N. Y.

SWEET, HENRY F.—Age, 32 years. Enlisted, May 1, 1898, at Niagara Falls, to serve two years; mustered in as private, Co. E, May 17, 1898; mustered out with company, November 30, 1898, at Niagara Falls, N. Y.

SWEET, WILLIAM L.—Age, — years. Enlisted, June 20, 1898, at Syracuse, to serve two years; mustered in as private, Co. C, same date; mustered out with company, November 30, 1898, at Syracuse, N. Y.

SWEETMAN, JOHN H.—Age, 28 years. Enlisted, June 13, 1898, at Tonawanda, to serve two years; mustered in as private, Co. G, same date; mustered out with company, November 30, 1898, at Tonawanda, N. Y.

TAFE, PATRICK.—Age, — years. Enlisted, June 16, 1898, at Hornellsville, to serve two years; mustered in as private, Co. K, same date; mustered out with company, November 30, 1898, at Hornellsville, N. Y.

TAILBY, ARTHUR.—Age, — years. Enlisted, June 20, 1898, at Auburn, to serve two years; mustered in as private, Co. M, same date; mustered out with company, November 30, 1898, at Auburn, N. Y.

TANNER, ORTELLO L.—Age, 24 years. Enlisted, May 1, 1898, at Olean, to serve two years; mustered in as private, Co. I, May 17, 1898; mustered out with company, November 30, 1898, at Olean, N. Y.

TARMULTY, PATRICK J.—Age, 22 years. Enlisted, June 16, 1898, at Rochester, to serve two years; mustered in as private, Co. H, same date; mustered out with company, November 30, 1898, at Rochester, N. Y.; also borne as Timoltey.

TAYLOR, GEORGE J.—Age, 21 years. Enlisted, May 1, 1898, at Elmira, to serve two years; mustered in as private, Co. L, May 17, 1898; mustered out with company, November 30, 1898, at Elmira, N. Y.

TAYLOR, JESSE D.—Age, 21 years. Enlisted, May 1, 1898, at Oswego, to serve two years; mustered in as private, Co. D, May 17, 1898; mustered out with company, November 30, 1898, at Oswego, N. Y.

TAYLOR, JOHN RAYMOND.—Age, 20 years. Enlisted, May 1, 1898, at Tonawanda, to serve two years; mustered in as private, Co. G, May 17, 1898; mustered out with company, November 30, 1898, at Tonawanda, N. Y.

TAYLOR, WILLIAM.—Age, 22 years. Enlisted, May 1, 1898, at Oswego, to serve two years; mustered in as private, Co. D, May 17, 1898; mustered out with company, November 30, 1898, at Oswego, N. Y.

TEAHEN, WILLIAM.—Age, — years. Enlisted, June 21, 1898, at Syracuse, to serve two years; mustered in as private, Co. D, same date; transferred to Co. C, July 27, 1898; mustered out with company, November 30, 1898, at Syracuse, N. Y.; also borne as Teaken.

TEASDALE, FRED C.—Age, 26 years. Enlisted, May 1, 1898, at Hornellsville, to serve two years; mustered in as private, Co. K, May 17, 1898; died of typhoid fever, September 15, 1898, in Medico-Chirurgical Hospital, Philadelphia, Pa.; also borne as Teasdle.

TEETER, GLEN B.—Age, 20 years. Enlisted, May 1, 1898, at Hornellsville, to serve two years; mustered in as private, Co. K, May 17, 1898; mustered out with company, November 30, 1898, at Hornellsville, N. Y.

TEFT, OLIVER.—Age, 27 years. Enlisted, May 1, 1898, at Medina, to serve two years; mustered in as private, Co. F, May 17, 1898; transferred to Co. G, August 1, 1898; mustered out with company, November 30, 1898, at Tonawanda, N. Y.

TELLER, GORDON A.—Age, 22 years. Enlisted, May 1, 1898, at Geneva, to serve two years; mustered in as private, Co. B, May 17, 1898; mustered out with company, November 30, 1898, at Geneva, N. Y.

THAYER, WILLIAM H.—Age, — years. Enlisted, June 20, 1898, at Auburn, to serve two years; mustered in as private, Co. M, same date; mustered out with company, November 30, 1898, at Auburn, N. Y.

THOMA, FREDOLEON.—Age, — years. Enlisted, June 22, 1898, at Syracuse, to serve two years; mustered in as private, Co. D, same date; died of disease, September 1, 1898, at Syracuse, N. Y.; also borne as T. Freadolen.

THOMAS, JAMES O.—Age, 31 years. Enlisted, May 1, 1898, at Auburn, to serve two years; mustered in as corporal, Co. M, May 17, 1898; promoted sergeant, June 7, 1898; mustered out with company, November 30, 1898, at Auburn, N. Y.

THOMPSON, FREDERICK G.—Age, 33 years. Enlisted, May 1, 1898, at Olean, to serve two years; mustered in as musician, Co. I, May 17, 1898; mustered out with company, November 30, 1898, at Olean, N. Y.

THOMPSON, GEORGE J.—Age, 27 years. Enlisted, May 1 1898, at Rochester, to serve two years; mustered in as private Co. A, May 17, 1898; promoted corporal, July 12, 1898; mustered out with company, November 30, 1898, at Rochester, N. Y.

THOMPSON, WILLIAM F.—Age, 29 years. Enlisted, May 1, 1898, at Rochester, to serve two years; mustered in as sergeant, Co. A, May 17, 1898; mustered out with company, November 30, 1898, at Rochester, N. Y.

THORP, GEORGE B.—Age, 25 years. Enlisted, May 1, 1898, at Geneva, to serve two years; mustered in as private, Co. B, May 17, 1898; mustered out with company, November 30, 1898, at Geneva, N. Y.

THURSTON, ERWIN C.—Age, 22 years. Enlisted, May 1, 1898, at Medina, to serve two years; mustered in as corporal, Co. F, May 17, 1898; mustered out with company, November 30, 1898, at Medina, N. Y.

THURWACHTER, REUBEN C.—Age, 26 years. Enlisted, May 1, 1898, at Syracuse, to serve two years; mustered in as private, Co. C, May 17, 1898; promoted corporal, July 8, 1898; quartermaster-sergeant August 18, 1898; mustered out with company, November 30, 1898, at Syracuse, N. Y.

TIDD, WILLIAM S.—Age, 23 years. Enlisted, May 1, 1898, at Olean, to serve two years; mustered in as private, Co. I, May 17, 1898; mustered out with company, November 30, 1898, at Olean, N. Y.

TIFFANY, GARRY.—Age, 28 years. Enlisted, May 1, 1898, at Medina, to serve two years; mustered in as private, Co. F, May 17, 1898; mustered out with company, November 30, 1898, at Medina, N. Y.; also borne as George Tiffany.

TIFFT, DE SOLVO H.—Age, 46 years. Enrolled, May 1, 1898, at Oswego, to serve two years; mustered in as first lieutenant, Co. D, May 17, 1898; as captain, June 18, 1898; mustered out with company, November 30, 1898, at Oswego, N. Y.; commissioned first lieutenant, May 17, 1898, with rank from same date, original; captain, May 20, 1898, with rank from same date, vice Hall, promoted.

TIMMERMAN, EARL M.—Age, 24 years. Enlisted, May 1, 1898, at Medina, to serve two years; mustered in as private, Co. F, May 17, 1898; mustered out with company, November 30, 1898, at Medina, N. Y.; also borne as Temmeran.

TIMOLTEY, PATRICK J., see Patrick J. Tarmulty.

TISCHLER, FRANK.—Age, 23 years. Enlisted, May 1, 1898, at Rochester, to serve two years; mustered in as private, Co. A, May 17, 1898; mustered out with company, November 30, 1898, at Rochester, N. Y.

TOMLINSON, WILLIAM H.—Age, 23 years. Enlisted, May 1, 1898, at Elmira, to serve two years; mustered in as private, Co. L, May 17, 1898; committed suicide, November 23, 1898, at Elmira, N. Y.

TOPPING, JR., BENJAMIN W.—Age, 23 years. Enlisted, May 1, 1898, at Elmira, to serve two years; mustered in as private, Co. L, May 17, 1898; mustered out with company, November 30, 1898, at Elmira, N. Y.

TOTTEN, GEORGE E.—Age, 21 years. Enlisted, May 1, 1898, at Hornellsville, to serve two years; mustered in as private, Co. K, May 17, 1898; mustered out with company, November 30, 1898, at Hornellsville, N. Y.

TOWNE, OSCAR H. G.—Age, 24 years. Enlisted, May 1, 1898, at Tonawanda, to serve two years; mustered in as hospital steward, May 17, 1898; died of typhoid fever, September 10, 1898, at Tonawanda, N. Y., while on furlough.

TOWNSEND, FRANK P.—Age, 21 years. Enlisted, May 16, 1898, at Niagara Falls, to serve two years; mustered in as private, Co. E, May 17, 1898; mustered out with company, November 30, 1898, at Niagara Falls, N. Y.

TOWNSEND, GEORGE W.—Age, 21 years. Enlisted, May 1, 1898, at Hornellsville, to serve two years; mustered in as private, Co. K, May 17, 1898; mustered out with company, November 30, 1898, at Hornellsville, N. Y.

TRACEY, JOHN H.—Age, — years. Enlisted, June 20, 1898, at Geneva, to serve two years; mustered in as private, Co. B, same date; mustered out with company, November 30, 1898, at Geneva, N. Y.

TRANGOTT, WILLIAM K.—Age, 29 years. Enlisted, May 1, 1898, at Rochester, to serve two years; mustered in as corporal, Co. A, May 17, 1898; returned to ranks, July 16, 1898; mustered out with company, November 30, 1898, at Rochester, N. Y.

TRAUA, ERNEST G.—Age, — years. Enlisted, June 21, 1898, at Oswego, to serve two years; mustered in as private, Co. D, same date; mustered out with company, November 30, 1898, at Oswego, N. Y.; also borne as Ernest J. Trana.

TREBLE, GILBERT N.—Age, 24 years. Enlisted, June 16, 1898, at Rochester, to serve two years; mustered in as private, Co. H, same date; mustered out with company, November 30, 1898, at Rochester, N. Y.

TUCK, ALEXANDER C.—Age, 25 years. Enlisted, May 1, 1898, at Tonawanda, to serve two years; mustered in as musician, Co. G, May 17, 1898; promoted hospital steward, May 20, 1898; mustered out with regiment, November 30, 1898, at Elmira, N. Y.

TUCKER, CARL E.—Age, 30 years. Enlisted, May 1, 1898, at Niagara Falls, to serve two years; mustered in as sergeant, Co. E, May 17, 1898; mustered out with company, November 30, 1898, at Niagara Falls, N. Y.

TURKINGTON, WILLIAM H.—Age, 30 years. Enlisted, May 1, 1898, at Tonawanda, to serve two years; mustered in as private, Co. G, May 17, 1898; mustered out with company, November 30, 1898, at Tonawanda, N. Y.

TUTHILL, JESSE R.—Age, — years. Enlisted, June 20, 1898, at Geneva, to serve two years; mustered in as private, Co. B, same date; mustered out with company, November 30, 1898, at Geneva, N. Y.

TUTTLE, ARTHUR S.—Age, 22 years. Enlisted, May 1, 1898, at Auburn, to serve two years; mustered in as private, Co. M, May 17, 1898; transferred to Hospital Corps, Second Division, United States Army, June 18, 1898; to Co. M, September 11, 1898; mustered out with company, November 30, 1898, at Auburn, N. Y.

TWIST, FREDERICK C.—Age, 23 years. Enlisted, June 17, 1898, at Rochester, to serve two years; mustered in as private, Co. F, same date; mustered out with company, November 30, 1898, at Medina, N. Y.

UNDERHILL, HARRY.—Age, 42 years. Enlisted, May 1, 1898, at Medina, to serve two years; mustered in as artificer, Co. F, May 17, 1898; mustered out with company, November 30, 1898, at Medina, N. Y.

URQUHART, ROBERT.—Age, 20 years. Enlisted, May 1, 1898, at Geneva, to serve two years; mustered in as private, Co. B, May 17, 1898; mustered out with company, November 30, 1898, at Geneva, N. Y.

VAN BUREN, EARL A.—Age, 19 years. Enlisted, May 1, 1898, at Geneva, to serve two years; mustered in as private, Co. B, May 17, 1898; mustered out with company, November 30, 1898, at Geneva, N. Y.

VAN CAMPEN, LEE MILLS.—Age, — years. Enlisted, June 16, 1898, at Hornellsville, to serve two years; mustered in as private, Co. K, same date; mustered out with company, November 30, 1898, at Hornellsville, N. Y.

VAN GORDER, EUGENE L.—Age, 29 years. Enlisted, May 1, 1898, at Rochester, to serve two years; mustered in as private, Co. H, May 17, 1898; transferred to Co. I, Two Hundred and Second, New York Volunteer Infantry, August 17, 1898.

VAN KLEEK, WALTER N.—Age, 22 years. Enlisted, May 1, 1898, at Auburn, to serve two years; mustered in as private, Co. M, May 17, 1898; appointed musician, August 12, 1898; mustered out with company, November 30, 1898, at Auburn, N. Y.

VAN SLYKE, WASHINGTON.—Age, 39 years. Enlisted, May 1, 1898, at Tonawanda, to serve two years; mustered in as private, Co. G, May 17, 1898; mustered out with company, November 30, 1898, at Tonawanda, N. Y.

VERNIER, CHARLES M.—Age, 22 years. Enlisted, May 1, 1898, at Auburn, to serve two years; mustered in as private, Co. M, May 17, 1898; promoted corporal, July 4, 1898; mustered out out with company, November 30, 1898, at Auburn, N. Y.

VICKERY, GEORGE G.—Age, 30 years. Enlisted, May 1, 1898, at Oswego, to serve two years; mustered in as quartermaster-sergeant, Co. D, May 17, 1898; promoted first sergeant, June 2, 1898; mustered out with company, November 30, 1898, at Oswego, N Y.

VICKERY, WALTER H.—Age, 25 years. Enlisted, May 1, 1898, at Oswego, to serve two years; mustered in as private, Co. D, May 17, 1898; mustered out with company, November 30, 1898, at Oswego, N. Y.

VICTOR, H., see Victor Haney.

VIELEY, JOSEPH B.—Age, 22 years. Enlisted, May 14, 1898, at Hempstead, to serve two years; mustered in as private, Co. K, May 17, 1898; mustered out with company, November 30, 1898, at Hornellsville, N. Y.

VINCENT, FRANK J.—Age, — years. Enlisted, June 21, 1898, at Oswego, to serve two years; mustered in as private, Co. D, same date; mustered out with company, November 30, 1898, at Oswego, N. Y.

VOSSELER, WILLIAM.—Age, — years. Enlisted, June 14, 1898, at Olean, to serve two years; mustered in as private, Co. I, same date; mustered out with company, November 30, 1898, at Olean, N. Y.

WAFER, CHARLES P.—Age, 25 years. Enlisted, May 1, 1898, at Hornellsville, to serve two years; mustered in as private, Co. K, May 17, 1898; appointed cook, July 21, 1898; returned to ranks, September 6, 1898; mustered out with company, November 30, 1898, at Hornellsville, N. Y.

WAFER, RAYMOND F.—Age, 19 years. Enlisted, May 1, 1898, at Hornellsville, to serve two years; mustered in as sergeant, Co. K, May 17, 1898; mustered out with company, November 30, 1898, at Hornellsville, N. Y.

WAGNER, CHRISTIAN F. W.—Age, — years. Enlisted, July 8, 1898, at Camp Alger, Va., to serve two years; mustered in as private, Co. E, same date; transferred to band, August 1, 1898; to Co. E, September 11, 1898; mustered out with company, November 30, 1898, at Niagara Falls, N. Y.; also borne as Fred Wagner.

WAGNER, GEORGE J.—Age, 29 years. Enlisted, May 1, 1898, at Olean, to serve two years; mustered in as private, Co. I, May 17, 1898; promoted corporal, July 12, 1898; returned to ranks, August 23, 1898; mustered out with company, November 30, 1898, at Olean, N. Y.

WAGNER, HENRY.—Age, 35 years. Enlisted, May 1, 1898, at Olean, to serve years; mustered in as private, Co. I, May 17, 1898; mustered out with company, November 30, 1898, at Olean, N. Y.

WAKELEE, ARTHUR W.—Age, 22 years. Enlisted, May 1, 1898, at Olean, to serve two years; mustered in as private, Co. I, May 17, 1898; mustered out with company, November 30, 1898, at Olean, N. Y.

WALDNER, ARTHUR.—Age, 18 years. Enlisted, May 1, 1898, at Medina, to serve two years; mustered in as private, Co. F, May 17, 1898; mustered out with company, November 30, 1898, at Medina, N. Y.

WALKER, BENJAMIN F.—Age, 19 years. Enlisted, May 1, 1898, at Olean, to serve two years; mustered in as private, Co. I, May 17, 1898; mustered out with company, November 30, 1898, at Olean, N. Y.

WALKER, HARRY B.—Age, 23 years. Enlisted, May 1, 1898, at Elmira, to serve two years; mustered in as private, Co. L, May 17, 1898; promoted corporal, July 7, 1898; mustered out with company, November 30, 1898, at Elmira, N. Y.

WALKER, JOHN H.—Age, 22 years. Enlisted, May 1, 1898, at Rochester, to serve two years; mustered in as private, Co. H, May 17, 1898; transferred to United States Army Hospital Corps, June 18, 1898.

WALKER, WILLIAM S.—Age, 33 years. Enlisted, May 1, 1898, at Medina, to serve two years; mustered in as private, Co. F, May 17, 1898; mustered out with company, November 30, 1898, at Medina, N. Y.

WALKER, WILLIAM S.—Age, 26 years. Enlisted, May 1, 1898, at Elmira, to serve two years; mustered in as corporal, Co. L, May 17, 1898; mustered out with company, November 30, 1898, at Elmira, N. Y.

WALLACE, ABNER M.—Age, 35 years. Enlisted, May 1, 1898, at Hornellsville, to serve two years; mustered in as private, Co. K, May 17, 1898; mustered out with company, November 30, 1898, at Hornellsville, N. Y.

WALLACE, FRANK A.—Age, 18 years. Enlisted, May 1, 1898, at Tonawanda, to serve two years; mustered in as private, Co. G, May 17, 1898; mustered out with company, November 30, 1898, at Tonawanda, N. Y.

WALLACE, MERLE R.—Age, 19 years. Enlisted, May 1, 1898, at Hornellsville, to serve two years; mustered in as private, Co. K, May 17, 1898; promoted corporal, May 19, 1898; mustered out with company, November 30, 1898, at Hornellsville, N. Y.

WALLACE, WILLIAM S.—Age, 19 years. Enlisted May 1, 1898, at Rochester, to serve two years; mustered in as private, Co. A, May 17, 1898; mustered out with company, November 30, 1898, at Rochester, N. Y.

WALLACE, WILLIAM T.—Age, 23 years. Enlisted, May 16, 1898, at Camp Black, to serve two years; mustered in as private, Co. G, May 17, 1898; mustered out with company, November 30, 1898, at Tonawanda, N. Y.

WALLHAUSER, EMIL.—Age, 20 years. Enlisted, May 1, 1898, at Olean, to serve two years; mustered in as private, Co. I, May 17, 1898; mustered out with company, November 30, 1898, at Olean, N. Y.

WALRATH, CHARLES H.—Age, 37 years. Enlisted, May 1, 1898, at Olean, to serve two years; mustered in as artificer, Co. I, May 17, 1898; mustered out with company, November 30, 1898, at Olean, N. Y.

WALSH, JAMES.—Age, 25 years. Enlisted, May 1, 1898, at Olean, to serve two years; mustered in as private, Co. I, May 17, 1898; mustered out with company, November 30, 1898, at Olean, N. Y.

WALSH, ROBERT E.—Age, 23 years. Enlisted, May 1, 1898, at Oswego, to serve two years; mustered in as private, Co. D, May 17, 1898; mustered out with company, November 30, 1898, at Oswego, N. Y.

WALTERS, FRANK JOHN.—Age, — years. Enlisted, June 16, 1898, at Hornellsville, to serve two years; mustered in as private, Co. K, same date; mustered out with company, November 30, 1898, at Hornellsville, N. Y.

WALTERS, HARVEY J.—Age, 19 years. Enlisted, May 1, 1898, at Rochester, to serve two years; mustered in as musician, Co. H, May 17, 1898; mustered out with company, November 30, 1898, at Rochester, N. Y.; also borne as Waters.

WALTERS, THOMAS H.—Age, 27 years. Enlisted, May 1, 1898, at Oswego, to serve two years; mustered in as private, Co. D, May 17, 1898; promoted corporal, July 1, 1898; mustered out with company, November 30, 1898, at Oswego, N. Y.

WARD, BURR W.—Age, 18 years. Enlisted, May 1, 1898, at Hornellsville, to serve two years; mustered in as private, Co. K, May 17, 1898; mustered out, to date, November 30, 1898.

WARD, FRANCIS H.—Age, 22 years. Enlisted, May 1, 1898, at Tonawanda, to serve two years; mustered in as private, Co. G, May 17, 1898; mustered out with company, November 30, 1898, at Tonawanda, N. Y.

WARDLAW, GEORGE A.—Age, 28 years. Enlisted, May 16, 1898, at Hempstead, to serve two years; mustered in as private, Co. C, May 17, 1898; promoted sergeant-major, September 23, 1898; mustered out with regiment, December 10, 1898, to date, November 30, 1898, at Elmira, N. Y.; also borne as Wardlow.

WARE, JOBE.—Age, 24 years. Enlisted, May 1, 1898, at Rochester, to serve two years; mustered in as private, Co. A, May 17, 1898; mustered out with company, November 30, 1898, at Rochester, N. Y.

WARNER, FRANK B.—Age, 20 years. Enlisted, May 1, 1898, at Niagara Falls, to serve two years; mustered in as private, Co. E, May 17, 1898; transferred to Hospital Corps, United States Army, July 12, 1898.

WARNER, JAMES A.—Age, 23 years. Enlisted, May 1, 1898, at Syracuse, to serve two years; mustered in as private, Co. C, May 17, 1898; mustered out with company, November 30, 1898, at Syracuse, N. Y.

WARNER, RALPH E.—Age, 19 years. Enlisted, May 1, 1898, at Syracuse, to serve two years; mustered in as private, Co. C, May 17, 1898; mustered out with company, November 30, 1898, at Syracuse, N. Y.

WARNER, ROBERT H.—Age, 21 years. Enlisted, May 1, 1898, at Syracuse, to serve two years; mustered in as private, Co. C, May 17, 1898; mustered out with company, November 30, 1898, at Syracuse, N. Y.

WATERS, C. LEONARD.—Age, 21 years. Enlisted, May 1, 1898, at Elmira, to serve two years; mustered in as private, Co. L, May 17, 1898; mustered out with company, November 30, 1898, at Elmira, N. Y.

WATERS, HARVEY J., see Harvey J. Walters.

WATSON, JOSEPH C. T.—Age, 34 years. Enlisted, May 1, 1898, at Tonawanda, to serve two years; mustered in as private, Co. G, May 17, 1898; mustered out with company, November 30, 1898, at Tonawanda, N. Y.

WATTS, WILLIAM D.—Age, — years. Enlisted, June 18, 1898, at Elmira, to serve two years; mustered in as private, Co. L, same date; mustered out with company, November 30, 1898, at Elmira, N. Y.

WAY, WILLIAM R.—Age, 26 years. Enlisted, May 1, 1898, at Geneva, to serve two years; mustered in as private, Co. B, May 17, 1898; transferred to Hospital Corps, United States Army, June 18, 1898; to Co. B, September 10, 1898; mustered out with company, November 30, 1898, at Geneva, N. Y.

WEBB, ARTHUR P.—Age, 19 years. Enlisted, May 1, 1898, at Olean, to serve two years; mustered in as private, Co. I, May 17, 1898; mustered out with company, November 30, 1898, at Olean, N. Y.; also borne as Welsh.

WEBB, WADE H.—Age, — years. Enlisted, June 16, 1898, at Hornellsville, to serve two years; mustered in as private, Co. K, same date; mustered out with company, November 30, 1898, at Hornellsville, N. Y.

WEBER, HENRY H.—Age, 32 years. Enrolled, May 1, 1898, at Olean, to serve two years; mustered in as second lieutenant, Co. I, May 17, 1898; mustered out with company, November 30, 1898, at Olean, N. Y.; also borne as Webber; commissioned second lieutenant, May 17, 1898, with rank from same date, original.

WEBSTER, JR., EDWARD B.—Age, — years. Enlisted, June 20, 1898, at Geneva, to serve two years; mustered in as private, Co. B, same date; mustered out with company, November 30, 1898, at Geneva, N. Y.

WEBSTER, HORACE.—Age, 28 years. Enrolled, May, 1, 1898, at Geneva, to serve two years; mustered in as second lieutenant, Co. B, May 17, 1898; discharged, November 10, 1898, to accept commission in Two Hundred and Third Regiment, New York Volunteer Infantry; commissioned second lieutenant, May 17, 1898, with rank from same date, original.

WEIL, SAMUEL.—Age, 23 years. Enlisted, May 1, 1898, at Niagara Falls, to serve two years; mustered in as private, Co. E, May 17, 1898; mustered out with company, November 30, 1898, at Niagara Falls, N. Y.; also borne as Samuel Niell.

WEINHEIMER, GEORGE J.—Age, — years. Enlisted, June 17, 1898, at Syracuse, to serve two years; mustered in as private, Co. C, same date; discharged, November 10, 1898, at Elmira, N. Y.

WEINKE, CHARLES, see Charles Wienke.

WELLING, DANIEL G.—Age, — years. Enlisted, June 21, 1898, at Oswego, to serve two years; mustered in as private, Co. D, same date; mustered out with company, November 30, 1898, at Oswego, N. Y.; also borne as Weeling.

WELLS, RUSSELL A.—Age, 31 years. Enlisted, May 1, 1898, at Hornellsville, to serve two years; mustered in as private, Co. K, May 17, 1898; mustered out with company, November 30, 1898, at Hornellsville, N. Y.

WELSH, ARTHUR P., see Arthur P. Webb.

WENDE, FREDERICK.—Age, 27 years. Enlisted, May 1, 1898, at Tonawanda, to serve two years; mustered in as private, Co. G, May 17, 1898; mustered out with company, November 30, 1898, at Tonawanda, N. Y.

WENDE, HORATIO S.—Age, 34 years. Enlisted, May 1, 1898, at Tonawanda, to serve two years; mustered in as private, Co. G, May 17, 1898; discharged, July 25, 1898, at Camp Alger, Va., to accept appointment as veterinary surgeon of Second Army Corps.

WESCOTT, ALFRED A.—Age, 27 years. Enlisted, May 1, 1898, at Elmira, to serve two years; mustered in as musician, Co. L, May 17, 1898; returned to ranks, July 21, 1898; transferred to regimental band, August 1, 1898; to Co. L, September 11, 1898; mustered out with company, November 30, 1898, at Elmira, N. Y.

WEST, HOWARD J.—Age, — years. Enlisted, June 17, 1898, at Syracuse, to serve two years; mustered in as private, Co. C, same date; mustered out with company, November 30, 1898, at Syracuse, N. Y.

WEST, ROBERT A.—Age, — years. Enlisted, June 20, 1898, at Auburn, to serve two years; mustered in as private, Co. M, same date; mustered out with company, November 30, 1898, at Auburn, N. Y.

WESTBROOK, GEORGE L.—Age, — years. Enlisted, June 14, 1898, at Olean, to serve two years; mustered in as private, Co. I, same date; died of cerebral congestion, August 19, 1898, in Second Division Hospital, Camp Meade, Pa.

WESTCOTT, WILLIAM A.—Age, 27 years. Enlisted, May 1, 1898, at Auburn, to serve two years; mustered in as corporal, Co. M, May 17, 1898; promoted sergeant, September 27, 1898; mustered out with company, November 30, 1898, at Auburn, N. Y.

WHALEY, ARTHUR J.—Age, — years. Enlisted, June 20, 1898, at Auburn, to serve two years; mustered in as private, Co. M, same date; mustered out with company, November 30, 1898, at Auburn, N. Y.

WHEELER, GEORGE N.—Age, 21 years. Enlisted, May 1, 1898, at Oswego, to serve two years; mustered in as private, Co. D, May 17, 1898; mustered out with company, November 30, 1898, at Oswego, N. Y.

WHEELER, THOMAS B.—Age, 22 years. Enlisted, May 1, 1898, at Elmira, to serve two years; mustered in as private, Co. L, May 17, 1898; mustered out with company, November 30, 1898, at Elmira, N. Y.

WHITE, CHARLES A.—Age, 30 years. Enlisted, May 1, 1898, at Rochester, to serve two years; mustered in as private, Co. A, May 17, 1898; mustered out with company, November 30, 1898, at Rochester, N. Y.

WHITE, CHARLES J.—Age, 21 years. Enlisted, May 1, 1898, at Geneva, to serve two years; mustered in as private, Co. B, May 17, 1898; mustered out with company, November 30, 1898, at Geneva, N. Y.

WHITE, HERBERT F.—Age, 19 years. Enlisted, June 17, 1898, at Rochester, to serve two years; mustered in as private, Co. A, same date; mustered out with company, November 30, 1898, at Rochester, N. Y.

WHITE, JEFFERSON R.—Age, 27 years. Enlisted, May 1, 1898, at Niagara Falls, to serve two years; mustered in as musician, Co. E, May 17, 1898; mustered out with company, November 30, 1898, at Niagara Falls, N. Y.

WHITE, JOSEPH A.—Age, 24 years. Enlisted, May 17, 1898, at Camp Black, to serve two years; mustered in as private, Co. H, same date; mustered out, to date, November 30, 1898.

WHITNEY, EDGAR F.—Age, 26 years. Enlisted, May 1, 1898, at Olean, to serve two years; mustered in as private, Co. I, May 17, 1898; promoted sergeant, May 19, 1898; mustered out with company, November 30, 1898, at Olean, N. Y.; also borne as Whiting.

WHITNEY, LIONEL F.—Age, 20 years. Enlisted, May 1, 1898, at Rochester, to serve two years; mustered in as musician, Co. H, May 17, 1898; mustered out with company, November 30, 1898, at Rochester, N. Y.

WHITNEY, WILLIAM A. J.—Age, 22 years. Enlisted, May 16, 1898, at Niagara Falls, to serve two years; mustered in as private, Co. E, May 17, 1898; mustered out with company, November 30, 1898, at Niagara Falls, N. Y.

WHITTAM, EDWARD F.—Age, 22 years. Enlisted, June 16, 1898, at Rochester, to serve two years; mustered in as private, Co. H, same date; mustered out with company, November 30, 1898, at Rochester, N. Y.

WHITTON, HAROLD.—Age, 21 years. Enlisted, May 1, 1898, at Rochester, to serve two years; mustered in as private, Co. H, May 17, 1898; mustered out with company, November 30, 1898, at Rochester, N. Y.; also borne as Whittier.

WICKES, JOHN R.—Age, 28 years. Enlisted, May 1, 1898, at Auburn, to serve two years; mustered in as private, Co. M, May 17, 1898; discharged, September 10, 1898, at Camp Meade, Pa.

WIEGAND, ERNEST C.—Age, 19 years. Enlisted, May 1, 1898, at Elmira, to serve two years; mustered in as private, Co. L, May 17, 1898; mustered out with company, November 30, 1898, at Elmira, N. Y.

WIENKE, CHARLES.—Age, 24 years. Enlisted, May 1, 1898, at Medina, to serve two years; mustered in as private, Co. F, May 17, 1898; mustered out with company, November 30, 1898, at Medina, N. Y.

WIGGINS, FREDERICK C.—Age, 18 years. Enlisted, May 1, 1898, at Hornellsville, to serve two years; mustered in as private, Co. K, May 17, 1898; mustered out with company, November 30, 1898, at Hornellsville, N. Y.

WILDE, WILLIAM.—Age, 23 years. Enlisted, May 1, 1898, at Tonawanda, to serve two years; mustered in as private, Co. G, May 17, 1898; mustered out with company, November 30, 1898, at Tonawanda, N. Y.

WILKINS, ROLLIN G.—Age, 23 years. Enlisted, May 1, 1898, at Hornellsville, to serve two years; mustered in as private, Co. K, May 17, 1898; promoted corporal, May 19, 1898; mustered out with company, November 30, 1898, at Hornellsville, N. Y.

WILKINSON, FRANK E.—Age, 21 years. Enlisted, May 1, 1898, at Auburn, to serve two years; mustered in as private, Co. M, May 17, 1898; mustered out with company, November 30, 1898, at Auburn, N. Y.

WILLIAMS, CHARLES R.—Age, 20 years. Enlisted, May 1, 1898, at Rochester, to serve two years; mustered in as private, Co. A, May 17, 1898; mustered out with company, November 30, 1898, at Rochester, N. Y.

WILLIAMS, CLARENCE.—Age, 41 years. Enlisted, May 1, 1898, at Rochester, to serve two years; mustered in as quartermaster-sergeant, Co. H, May 17, 1898; returned to ranks, August 8, 1898; mustered out with company, November 30, 1898, at Rochester, N. Y.

WILLIAMS, HERBERT F.—Age, 23 years. Enlisted, May 1, 1898, at Oswego, to serve two years; mustered in as private, Co. D, May 17, 1898; promoted corporal, July 1, 1898; mustered out with company, November 30, 1898, at Oswego, N. Y.

WILLIAMS, JOHN E.—Age, 22 years. Enlisted, May 1, 1898, at Rochester, to serve two years; mustered in as private, Co. H, May 17, 1898; mustered out with company, November 30, 1898, at Rochester, N. Y.

WILLIAMS, SIDNEY B.—Age, 25 years. Enlisted, May 1, 1898, at Syracuse, to serve two years; mustered in as private, Co. C, May 17, 1898; mustered out with company, November 30, 1898, at Syracuse, N. Y.

WILLIAMS, TRACEY R.—Age, 22 years. Enlisted, May 1, 1898, at Geneva, to serve two years; mustered in as private, Co. B, May 17, 1898; promoted corporal, October 14, 1898; mustered out with company, November 30, 1898, at Geneva, N. Y.

WILLIAMS, JR., WILLIAM P.—Age, 27 years. Enlisted, May 1, 1898, at Olean, to serve two years; mustered in as private, Co. I, May 17, 1898; promoted corporal, July 12, 1898; mustered out with company, November 30, 1898, at Olean, N. Y.

WILLIS, RODNEY R.—Age, 18 years. Enlisted, May 1, 1898, at Olean, to serve two years; mustered in as private, Co. I, May 17, 1898; mustered out with company, November 30, 1898, at Olean, N. Y.

WILSON, FRED S.—Age, — years. Enlisted, June 20, 1898, at Geneva, to serve two years; mustered in as private, Co. B, same date; mustered out with company, November 30, 1898, at Geneva, N. Y.

WILSON, JR., JOSEPH W.—Age, 20 years. Enlisted, May 1, 1898, at Olean, to serve two years; mustered in as private, Co. I, May 17, 1898; mustered out with company, November 30, 1898, at Olean, N. Y.

WILSON, WILLIAM.—Age, 43 years. Enrolled, May 1, 1898, at Geneva, to serve two years; mustered in as major, May 17, 1898; mustered out with regiment, December 10, 1898, to date, November 30, 1898, at Elmira, N. Y.; commissioned major, May 17, 1898, with rank from same date, original.

WIND, HENRY J.—Age, — years. Enlisted, June 14, 1898, at Olean, to serve two years; mustered in as private, Co. I, same date; died of typhoid fever, September 5, 1898, at St. Mary's Hospital, Philadelphia, Pa.

WINK, NICHOLAS A.—Age 20 years. Enlisted, May 1, 1898, at Tonawanda, to serve two years; mustered in as private, Co. G, May 17, 1898; mustered out with company, November 30, 1898, at Tonawanda, N. Y.

WISE, HENRY W.—Age, 20 years. Enlisted, May 15, 1898, at Camp Black, to serve two years; mustered in as private, Co. D, May 17, 1898; mustered out with company, November 30, 1898, at Oswego, N. Y.

WISE, JOHN.—Age, — years. Enlisted, June 21, 1898, at Oswego, to serve two years; mustered in as private, Co. D, same date; mustered out with company, November 30, 1898, at Oswego, N. Y.

WITHERELL, ORVILLE E.—Age, 27 years. Enlisted, May 1, 1898, at Auburn, to serve two years; mustered in as private, Co. M, May 17, 1898; mustered out with company, November 30, 1898, at Auburn, N. Y.

WOLF, JR., JOSEPH.—Age, 24 years. Enlisted, May 1, 1899, at Olean, to serve two years; mustered in as private, Co. I, May 17, 1898; mustered out with company, November 30, 1898, at Olean, N. Y.

WOLTER, JOHN F.—Age, 23 years. Enlisted, May 1, 1898, at Rochester, to serve two years; mustered in as private, Co. A, May 17, 1898; mustered out with company, November 30, 1898, at Rochester, N. Y.

WOOD, CHARLES.—Age, 22 years. Enlisted, May 1, 1898, at Auburn, to serve two years; mustered in as private, Co. M, May 17, 1898; mustered out with company, November 30, 1898, at Auburn, N. Y.

WOOD, CLARENCE E.—Age, 30 years. Enlisted, May 13, 1898, at Camp Black, to serve two years; mustered in as private, Co. D, May 17, 1898; mustered out with company, November 30, 1898, at Oswego, N. Y.

WOOD, GEORGE A.—Age, 27 years. Enlisted, May 1, 1898, at Niagara Falls, to serve two years; mustered in as private, Co. E, May 17, 1898; promoted corporal, July 1, 1898; mustered out with company, November 30, 1898, at Niagara Falls, N. Y.

WOOD, WILLIAM A.—Age, 25 years. Enlisted, May 1, 1898, at Rochester, to serve two years; mustered in as private, Co. H, May 17, 1898; mustered out with company, November 30, 1898, at Rochester, N. Y.

WOODCOCK, WILLIAM H.—Age, 19 years. Enlisted, May 1, 1898, at Niagara Falls, to serve two years; mustered in as private, Co. E, May 17, 1898; mustered out with company, November 30, 1898, at Niagara Falls, N. Y.

WOODS, JOHN A.—Age, 40 years. Enlisted, May 1, 1898, at Tonawanda, to serve two years; mustered in as private, Co. G, May 17, 1898; mustered out with company, November 30, 1898, at Tonawanda, N. Y.

WOODS, JOHN F.—Age, 21 years. Enlisted, May 1, 1898, at Rochester, to serve two years; mustered in as private, Co. A, May 17, 1898; mustered out with company, November 30, 1898, at Rochester, N. Y.

WOODWORTH, CHARLES A.—Age, 35 years. Enlisted, May 1, 1898, at Auburn, to serve two years; mustered in as private, Co. M, May 17, 1898; mustered out with company, November 30, 1898, at Auburn, N. Y.

WORDEN, CHARLES W.—Age, 32 years. Enlisted, May 1, 1898, at Olean, to serve two years; mustered in as private, Co. I, May 17, 1898; mustered out with company, November 30, 1898, at Olean, N. Y.

WORDEN, HOWARD W.—Age, 24 years. Enlisted, May 1, 1898, at Auburn, to serve two years; mustered in as private, Co. M, May 17, 1898; transferred to Co. K, June 29, 1898; to Co. M, September 28, 1898; mustered out with company, November 30, 1898, at Auburn, N. Y.

WORDEN, WELTON G.—Age, 22 years. Enlisted, May 1, 1898, at Syracuse, to serve two years; mustered in as private, Co. C, May 17, 1898; mustered out with company, November 30, 1898, at Syracuse, N. Y.

WRIGHT, EUGENE C.—Age, — years. Enlisted, May 1, 1898, at Olean, to serve two years; mustered in as private, Co. I, May 18, 1898; mustered out, November 30, 1898, at Hornellsville, N. Y.

WRIGHT, JR., GEORGE B.—Age, 26 years. Enlisted, May 1, 1898, at Elmira, to serve two years; mustered in as private, Co. L, May 17, 1898; promoted corporal, May 19, 1898; transferred to United States Volunteer Signal Corps, August 31, 1898; to Co. L, this regiment, September 2, 1898; mustered out with company, November 30, 1898, at Elmira, N. Y.

WRIGHT, GILBERT MONROE.—Age, — years. Enlisted, June 16, 1898, at Hornellsville, to serve two years; mustered in as private, Co. K, same date; mustered out with company, November 30, 1898, at Hornellsville, N. Y.

WRIGHT, HARRY C.—Age, 21 years. Enlisted, June 16, 1898, at Rochester, to serve two years; mustered in as private, Co. A, same date; mustered out with company, November 30, 1898, at Rochester, N. Y.

WRIGHT, ROBERT B.—Age, 25 years. Enlisted, June 16, 1898, at Rochester, to serve two years; mustered in as private, Co. A, same date; mustered out with company, November 30, 1898, at Rochester, N. Y.

WRIGHT, WILLIAM C.—Age, 28 years. Enlisted, May 1, 1898, at Geneva, to serve two years; mustered in as quartermaster-sergeant, Co. B, May 17, 1898; mustered out with company, November 30, 1898, at Geneva, N. Y.

YATTAU, FRANK A.—Age, 27 years. Enlisted, May 1, 1898, at Rochester, to serve two years; mustered in as musician, Co. A, May 17, 1898; transferred to band, August 1, 1898; to Co. A, September 11, 1898; mustered out with company, November 30, 1898, at Rochester, N. Y.

YEAGER, FRANK J.—Age, 26 years. Enlisted, May 1, 1898, at Oswego, to serve two years; mustered in as private, Co. D, May 17, 1898; mustered out with company, November 30, 1898, at Oswego, N. Y.

YOCOM, CHARLTON E.—Age, 21 years. Enlisted, May 1, 1898, at Tonawanda, to serve two years; mustered in as private, Co. G, May 17, 1898; transferred to United States Volunteer Signal Corps, August 26, 1898.

YORK, VOLNEY.—Age, 21 years. Enlisted, May 1, 1898, at Geneva, to serve two years; mustered in as private, Co. B, May 17, 1898; promoted corporal, August 15, 1898; died of typhoid fever, October 12, 1898, in City Hospital, Geneva, N. Y.

YOST, GEORGE P.—Age, 28 years. Enlisted, May 1, 1898, at Rochester, to serve two years; mustered in as sergeant, Co. A, May 17, 1898; mustered out with company, November 30, 1898, at Rochester, N. Y.

YOUMANS, GILBERT E.—Age, 23 years. Enlisted, May 1, 1898, at Auburn, to serve two years; mustered in as private, Co. M, May 17, 1898; discharged, September 10, 1898, at Camp Meade, Pa.

YOUNG, CURTIS W.—Age, 20 years. Enlisted, May 1, 1898, at Elmira, to serve two years; mustered in as private, Co. L, May 17, 1898; mustered out with company, November 30, 1898, at Elmira, N. Y.

YOUNG, WILLIAM B.—Age, 29 years. Enlisted, May 1, 1898, at Rochester, to serve two years; mustered in as sergeant, Co. H, May 17, 1898; promoted first sergeant, November 18, 1898; mustered out with company, November 30, 1898, at Rochester, N. Y.

ZEIFANG, MELCHIOR.—Age, 24 years. Enlisted, June 14, 1898, at Niagara Falls, to serve two years; mustered in as private, Co. E, same date; mustered out with company, November 30, 1898, at Niagara Falls, N. Y.

ZIEGLER, LEO G.—Age, 21 years. Enlisted, May 1, 1898, at Syracuse, to serve two years; mustered in as private, Co. C, May 17, 1898; mustered out with company, November 30, 1898, at Syracuse, N. Y.; also borne as Leo. J. Quigley.

ZUFELT, EDWIN F.—Age, 18 years. Enlisted, May 1, 1898, at Syracuse, to serve two years; mustered in as private, Co. C, May 17, 1898; mustered out with company, November 30, 1898, at Syracuse, N. Y.; also borne as Jufelt.

EIGHTH REGIMENT, INFANTRY.

The eighth regiment, national guard, having volunteered its services, was one of the regiments selected in general orders, No. 8, general headquarters, state of New York, dated adjutant-general's office, Albany, April 27, 1898, to enter the service of the United States as a volunteer regiment.

The regiment at that time consisted of eight companies, and at once commenced recruiting to fill its companies and to organize four additional ones.

Its history up to that date follows:

Eighth Regiment.

(Fifth Brigade.)

Armory, Park avenue and Ninety-fourth street, New York city.

On the 4th of April, 1786, the first brigade, first division, was formed in New York city into a brigade of artillery, and was to consist of the first and second regiments, and a battalion. In April, 1807, the third regiment of New York artillery was organized of this battalion and other troops. July 27, 1847, the designation of the regiment was changed to the eighth regiment. In December, 1893, it was reduced to a battalion of four companies. It was re-organized as a regiment, February 14, 1896. New companies were organized for the battalion as follows: On July 8, 1895, company A; on October 30, 1895, company E; on January 27, 1896, company H, and on February 14, 1896, company G, when it was re-organized as a regiment. April 28, 1898, it was authorized to be organized as a twelve-company regiment to enter the service of the United States. The regiment performed service for the state at the flour riot in 1826; at the stonecutters' riot in 1835; at the great fire in New York city, July 19, 1845; at the Astor Place riot, May 10, 1849; at the police riot, June 16, 1857; at the dead rabbit riot, July 5, 1857; at the quarantine war or Sepoy riots, September 11 to 29, 1858; at the camp of the Corcoran Legion, preserving order, October 18 to 23, 1862; at the

draft riots, July, 1863; at the Orange riot, July 12, 1871; at the railroad riots, July 25 and 29, 1877, and at Brooklyn during the motormen's strike, January, 1895. It was in the service of the United States from September 15, to December 15, 1812; from April 23, to August 2, 1861; from May 29, to September 9, 1862, and from June 17, to July 23, 1863.

The regiment received authority to place silver rings on the lances of its colors, engraved as follows:

On the national color.—Fort Gansevoort, 1812; Fort Greene, 1812; Washington, April, 1861; Bull Run, July 21, 1861; Yorktown, 1862; Gettysburg campaign, 1863.

On the state color.—Flour riot, 1826; Stonecutters' riot, 1835; Great fire, New York city, 1845; Astor Place riot, 1849; Police riot, 1857; Dead Rabbit riot, 1857; Sepoy riots, 1858; Camp Corcoran Legion, 1862; Draft riots, 1863; Orange riot, 1871; Syracuse, 1877; Brooklyn, 1895.

Special orders, No. 72, A. G. O., May 1, 1898, ordered the regiment to report at the foot of Twenty-second street, North river, New York city, at noon of the 2d of May, there to embark for the Camp of Instruction, near Peekskill, and on arrival at the camp to report to Brigadier-General Peter C. Doyle, national guard, commanding the camp. The order was duly carried out.

Under the provisions of general orders, No. 11, A. G. O., Albany, May 3, 1898, the regiment was at this camp fully organized as a twelve-company regiment, and mustered in the service of the United States; companies A, B, C and D, May 14, companies E, F, G and H, May 17, and companies I, K, L and M, May 19, 1898, and became the "eighth regiment, infantry, New York volunteers."

The regiment left Camp Townsend (Camp of Instruction, heretofore), May 23, 1898, under telegraphic orders from the war department, embarking for New York city on the steamer "Glen Island," and arriving at Jersey City, N. J., at 2.30 p. m. It left the Pennsylvania railroad depot en-route for Chickamauga Park, Ga., at 6 p. m., May 23d, and arrived at Camp George H. Thomas, Chickamauga Park, Ga., at 3 p. m., May 25th, where it was assigned to the third brigade, first division, third army corps, on the same date and pitched its camp.

While there the regiment performed the usual duties in camp and also outpost and picket duty, and received in June and July three hundred and thirty-seven recruits.

The regiment left Camp Thomas, September 6th, at 4:30 p. m., under orders from the war department, and proceeded via Pennsylvania railroad to Jersey City, N. J., where it arrived in four sections, between 7 p. m., September 8th, and 2 a. m., September 9th, and marched to its armory in New York city. The regiment was granted thirty days' furlough from October 1st, and was mustered out of the United States service at the armory, November 3, 1898, by Captain William Lassiter, Sixteenth United States infantry.

Commissioned Officers.

COLONEL:

Henry Chauncey, Jr., May 2 to November 3, 1898.

LIEUTENANT-COLONEL:

James Morgan Jarvis, May 2 to November 3, 1898.

MAJORS:

Henry Gratacap Ridabock, May 2 to November 3, 1898.
Isaac Freeman, May 2 to November 3, 1898.
John Edward Kerby, May 2 to November 3, 1898.

REGIMENTAL ADJUTANT:

Wainwright Parish, May 2 to November 3, 1898.

BATTALION ADJUTANTS:

Joseph Aloysius Holohan, May 2 to November 3, 1898.
Abraham Jacobson, May 2 to November 3, 1898.
Eben Elisha Acker, May 14 to November 3, 1898.

QUARTERMASTER:

George L. Wentworth, May 2 to November 3, 1898.

SURGEON:

Lewis Knode Neff, May 2 to November 3, 1898.

ASSISTANT SURGEONS:

Whitmore Steele, May 2 to June 10, 1898.
Herman Arthur Haubold, May 2 to November 26, 1898.
George W. Lindheim, July 1 to September 16, 1898.

CHAPLAIN:

Franklin Nelson Strader, June 11 to November 3, 1898.

COMPANY A.

CAPTAIN:

Henry Melville, May 2 to November 3, 1898.

FIRST LIEUTENANTS:

Louis Agostini, May 2 to June 15, 1898.
Theodore Burnett Taylor, July 6 to September 27, 1898.

SECOND LIEUTENANTS:

Theodore B. Taylor, May 2 to July 6, 1898.
Anthony Homan, July 6 to November 3, 1898.

COMPANY B.

CAPTAIN:

Robert Edwards, Jr., May 2 to November 3, 1898.

FIRST LIEUTENANT:

William John Smith, May 2 to November 3, 1898.

SECOND LIEUTENANT:

Joseph Cipollari, May 2 to November 3, 1898.

COMPANY C.

CAPTAIN:

John Clifford Brown, May 2 to November 3, 1898.

FIRST LIEUTENANTS:

William Henry Hallock, Jr., May 2 to July 14, 1898.
Charles Levy, August 6 to November 3, 1898.

SECOND LIEUTENANTS:

Richard Sullivan Fay, May 2 to August 5, 1898.
David Carnagie, August 5 to November 3, 1898.

COMPANY D.

CAPTAIN:

Frank Olen Sauvan, May 2 to November 3, 1898.

FIRST LIEUTENANT:

Oscar Ehman, May 2 to November 3, 1898.

SECOND LIEUTENANT:

Abraham L. McKenzie, May 14 to November 3, 1898.

COMPANY E.

CAPTAIN:

Theodore Edward Lyon, May 2 to November 3, 1898.

FIRST LIEUTENANT:

George Fisher Jacoby, May 2 to November 26, 1898.

SECOND LIEUTENANT:

Dudley Warner Frost, May 2 to November 3, 1898.

COMPANY F.

CAPTAIN:

Edward Terence Donnelly, May 2 to November 3, 1898.

FIRST LIEUTENANT:

Hayden James Bates, May 2 to November 3, 1898.

SECOND LIEUTENANT:

George Hiecke, May 2 to November 3, 1898.

COMPANY G.

CAPTAIN:

Ambrose Maria Lock, May 2 to November 3, 1898.

FIRST LIEUTENANT:

John Kearney, May 2 to November 3, 1898.

SECOND LIEUTENANT:

Arthur Jost, May 2 to August 8, 1898.

COMPANY H.

CAPTAIN:

George Livingston Baker, Jr., May 2 to November 3, 1898.

FIRST LIEUTENANT:

James Darius Benham, May 2 to November 3, 1898.

SECOND LIEUTENANT:

William Lewis Reed, May 18 to November 3, 1898.

COMPANY I.

CAPTAIN:

Alfred A. Mitchell, May 2 to November 3, 1898.

FIRST LIEUTENANT:

George Frederick Frost, Jr., May 2 to November 3, 1898.

SECOND LIEUTENANT:

George Reith, May 2 to November 3, 1898.

COMPANY K.

CAPTAIN:

Knight Neftel, May 2 to November 3, 1898.

FIRST LIEUTENANTS:

Charles Levy, May 2 to August 6, 1898.
Richard Sullivan Fay, August 7 to November 3, 1898.

SECOND LIEUTENANTS:

Alexander Stevens, May 2 to July 13, 1898.
Oscar L. Foley, August 5 to November 3, 1898.

COMPANY L.

CAPTAIN:

Charles P. Staubach, May 2 to November 3, 1898.

FIRST LIEUTENANT:

Dean Nelson, May 2 to November 3, 1898.

SECOND LIEUTENANT:

Leon Mayer, May 2 to November 3, 1898.

COMPANY M.

CAPTAIN:

Frank Russell Curtis, May 2 to November 3, 1898.

FIRST LIEUTENANT:

Joseph Parker Mulford, May 2 to November 3, 1898.

SECOND LIEUTENANT:

Duncan McRa. Livingstone, May 2 to December 2, 1898.

RECORDS OF THE OFFICERS AND ENLISTED MEN.

ACKER, EBEN ELISHA.—Age, 34 years. Enlisted, May 2, 1898, at New York city, to serve two years; mustered in as sergeant-major, May 14, 1898; as first lieutenant and battalion adjutant, same date; mustered out with regiment, November 3, 1898, at New York city; commissioned battalion adjutant, May 19, 1898, with rank from same date, original.

ACKLEY, JOHN V.—Age, 26 years. Enlisted, May 2, 1898, at New York city, to serve two years; mustered in as private, Co. G, May 17, 1898; mustered out with company, November 3, 1898, at New York city.

AGOSTINI, LOUIS.—Age, 24 years. Enrolled, May 2, 1898, at New York city, to serve two years; mustered in as first lieutenant, Co. A, May 14, 1898; discharged for disability, June 15, 1898; commissioned first lieutenant, May 14, 1898, with rank from same date, original.

AHMENTZ, JR., WILLIAM.—Age, 33 years. Enlisted, May 12, 1898, at New York city, to serve two years; mustered in as private, Co. B, May 14, 1898; transferred to First Division Hospital, June 16, 1898; no further record.

ALBRECHT, ALFRED P.—Age, — years. Enlisted, July 28, 1898, at Chickamauga Park, Ga., to serve two years; mustered in as private, Co. M, same date; transferred to band, August 12, 1898; mustered out with regiment, November 3, 1898, at New York city.

ALMY, FREDERICK C.—Age, 34 years. Enlisted, May 14, 1898, at New York city, to serve two years; mustered in as private, Co. H, May 17, 1898; mustered out with company, November 3, 1898, at New York city.

AMANN, CHARLES.—Age, 21 years. Enlisted, May 2, 1898, at New York city, to serve two years; mustered in as private, Co. K, May 19, 1898; promoted corporal, May 20, 1898; mustered out with company, November 3, 1898, at New York city.

AMANN, JACOB.—Age, 38 years. Enlisted, May 10, 1898, at New York city, to serve two years; mustered in as private, Co. A, May 14, 1898; died of typhoid fever, September 3, 1898, at Camp Thomas, Chickamauga Park, Ga.

ANCHOR, ROBERT.—Age, — years. Enlisted, June 16, 1898, at New York city, to serve two years; mustered in as private, Co. F, same date; mustered out with company, November 3, 1898, at New York city.

ANDERSON, JOHN E.—Age, 25 years. Enlisted, May 2, 1898, at New York city, to serve two years; mustered in as corporal, Co. E, May 17, 1898; deserted, July 15, 1898, at Camp Thomas, Chickamauga Park, Ga.

ANDERSON, LOUIS H.—Age, 22 years. Enlisted, May 2, 1898, at New York city, to serve two years; mustered in as private, Co. E, May 17, 1898; mustered out with company, November 3, 1898, at New York city.

ANDREWS, CHARLES F.—Age, — years. Enlisted, June 16, 1898, at New York city, to serve two years; mustered in as private, Co. M, same date; mustered out with company, November 3, 1898, at New York city; subsequent service as second lieutenant, Forty third Regiment, United States Volunteer Infantry.

ANDREWS, WILLIAM H.—Age, — years. Enlisted, June 16, 1898, at New York city, to serve two years; mustered in as private, Co. M, same date; mustered out with company, November 3, 1898, at New York city.

APPLEGATE, GEORGE W.—Age, 21 years. Enlisted, May 2, 1898, at New York city, to serve two years; mustered in as private, Co. F, May 17, 1898; promoted corporal, July 23, 1898; mustered out with company, November 3, 1898, at New York city.

ARMSTRONG, GEORGE W.—Age, — years. Enlisted, June 16, 1898, at New York city, to serve two years; mustered in as private, Co. M, same date; mustered out with company, November 3, 1898, at New York city.

ASCHEMOOR, AUGUST H.—Age, 35 years. Enlisted, May 12, 1898, at New York city, to serve two years; mustered in as private, Co. F, May 17, 1898; mustered out with company, November 3, 1898, at New York city.

ASHBY, HORACE.—Age, 26 years. Enlisted, May 2, 1898, at New York city, to serve two years; mustered in as wagoner, Co. M, May 19, 1898; returned to ranks, June 15, 1898; mustered out with company, November 3, 1898, at New York city.

ASPROOTH, CHARLES.—Age, 27 years. Enlisted, May 2, 1898, at New York city, to serve two years; mustered in as private, Co. K, May 19, 1898; mustered out with company, November 3, 1898, at New York city.

BACK, HENRY, see Henry Boch.

BACK, JACOB.—Age, — years. Enlisted, June 20, 1898, at New York city, to serve two years; mustered in as private, Co. H, same date; mustered out with company, November 3, 1898, at New York city.

BADENHAUSEN, HARRY W.—Age, 27 years. Enlisted, May 2, 1898, at New York city, to serve two years; mustered in as sergeant, Co. M, May 19, 1898; mustered out with company, November 3, 1898, at New York city.

BAKER, FRANCIS A.—Age, 25 years. Enlisted, May 2, 1898, at New York city, to serve two years; mustered in as private, Co. C, May 14, 1898; mustered out with company, November 3, 1898, at New York city.

BAKER, JR., GEORGE LIVINGSTON.—Age, 26 years. Enrolled, May 2, 1898, at New York city, to serve two years; mustered in as captain, Co. H, May 17, 1898; mustered out on individual muster-out roll, December 12, 1898, at New York city, to date, November 3, 1898; commissioned captain, May 17, 1898, with rank from same date, original.

BAKER, JAMES G.—Age, 18 years. Enlisted, May 2, 1898, at New York city, to serve two years; mustered in as private, Co. B, May 14, 1898; mustered out with company, November 3, 1898, at New York city.

BALDWIN, WILLIAM BERNARD.—Age, 25 years. Enlisted, May 18, 1898, at New York city, to serve two years; mustered in as private, Co. L, May 19, 1898; transferred to Co. E, May 22, 1898; mustered out with company, November 3, 1898, at New York city.

BALL, GEORGE N.—Age, 26 years. Enlisted, May 2, 1898, at New York city, to serve two years; mustered in as private, Co. C, May 14, 1898; mustered out with company, November 3, 1898, at New York city.

BALMER, GEORGE.—Age, — years. Enlisted, June 18, 1898, at New York city, to serve two years; mustered in as private, Co. F, same date; promoted corporal, August 23, 1898; mustered out with company, November 3, 1898, at New York city.

BANHAM, WALTER J.—Age, 24 years. Enlisted, May 2, 1898, at New York city, to serve two years; mustered in as corporal, Co. H, May 17, 1898; promoted sergeant, July 12, 1898; mustered out, to date, November 3, 1898.

BANKS, GREGORY.—Age, 24 years. Enlisted, May 2, 1898, at New York city, to serve two years; mustered in as private, Co. G, May 17, 1898; mustered out with company, November 3, 1898, at New York city.

BANNISTER, CLYDE.—Age, 34 years. Enlisted, May 12, 1898, at New York city, to serve two years; mustered in as private, Co. E, May 17, 1898; mustered out with company, November 3, 1898, at New York city.

BARKER, HARRY.—Age, — years. Enlisted, June 17, 1898, at New York city, to serve two years; mustered in as private, Co. A, same date; mustered out with company, November 3, 1898, at New York city.

BARRADALE, ANDREW.—Age, 35 years. Enlisted, May 10, 1898, at New York city, to serve two years; mustered in as private, Co. M, May 19, 1898; mustered out with company, November 3, 1898, at New York city.

BARRETT, MICHAEL.—Age, 22 years. Enlisted, May 2, 1898, at New York city, to serve two years; mustered in as private, Co. I, May 19, 1898; mustered out with company, November 3, 1898, at New York city.

BARTA, HENRY F.—Age, — years. Enlisted, June 17, 1898, at New York city, to serve two years; mustered in as private, Co. C, same date; mustered out with company, November 3, 1898, at New York city.

BARTH, CHARLES.—Age, 38 years. Enlisted, May 10, 1898, at New York city, to serve two years; mustered in as private, Co. E, May 17, 1898; appointed artificer, July 2, 1898; mustered out with company, November 3, 1898, at New York city; also borne as Bardh.

BARTH, GEORGE J.—Age, 21 years. Enlisted, May 2, 1898, at New York city, to serve two years; mustered in as private, Co. D, May 14, 1898; mustered out with company, November 3, 1898, at New York city.

BARTLETT, ARTHUR.—Age, 20 years. Enlisted, May 2, 1898, at New York city, to serve two years; mustered in as corporal, Co. E, May 17, 1898; mustered out with company, November 3, 1898, at New York city.

BASIL, HENRY C.—Age, 23 years. Enlisted, May 2, 1898, at New York city, to serve two years; mustered in as sergeant, Co. D, May 14, 1898; mustered out with company, November 3, 1898, at New York city.

BATES, HAYDEN JAMES.—Age, 28 years. Enrolled, May 2, 1898, at New York city, to serve two years; mustered in as first lieutenant, Co. F, May 17, 1898; mustered out with company, November 3, 1898, at New York city; commissioned first lieutenant, May 17, 1898, with rank from same date, original.

BAXTER, ANDREW J.—Age, 21 years. Enlisted, May 9, 1898, at New York city, to serve two years; mustered in as private, Co. C, May 14, 1898; mustered out with company, November 3, 1898, at New York city.

BEATON, JOHN D.—Age, 21 years. Enlisted, May 2, 1898, at New York city, to serve two years; mustered in as private, Co. D, May 14, 1898; transferred to Division Hospital, June 16, 1898; to Co. D, September 6, 1898; mustered out with company, November 3, 1898, at New York city.

BECKENDORF, HENRY.—Age, 19 years. Enlisted, May 2, 1898, at New York city, to serve two years; mustered in as private, Co. D, May 14, 1898; mustered out with company, November 3, 1898, at New York city.

BECKER, ARTHUR L.—Age, 27 years. Enlisted, May 2, 1898, at New York city, to serve two years; mustered in as private, Co. C, May 14, 1898; mustered out with company, November 3, 1898, at New York city.

BECKER, WILLIAM.—Age, 24 years. Enlisted, May 2, 1898, at New York city, to serve two years; mustered in as private, Co. F, May 17, 1898; appointed wagoner, July 29, 1898; mustered out with company, November 3, 1898, at New York city.

BEECHER, FRANK J.—Age, 24 years. Enlisted, May 10, 1898, at New York city, to serve two years; mustered in as private, Co. D, May 14, 1898; mustered out with company, November 3, 1898, at New York city.

BEEKMAN, ARTHUR W.—Age, 23 years. Enlisted, May 2, 1898, at New York city, to serve two years; mustered in as private, Co. B, May 14, 1898; mustered out with company, November 3, 1898, at New York city.

BEEKMAN, CHARLES N.—Age, 21 years. Enlisted, May 9, 1898, at New York city, to serve two years; mustered in as private, Co. M, May 19, 1898; mustered out with company, November 3, 1898, at New York city.

BEEKMAN, DANIEL.—Age, 22 years. Enlisted, May 2, 1898, at New York city, to serve two years; mustered in as private, Co. H, May 17, 1898; mustered out with company, November 3, 1898, at New York city.

BEHRANDT, BENNO.—Age, 31 years. Enlisted, May 2, 1898, at New York city, to serve two years; mustered in as private, Co. I, May 19, 1898; transferred to Division Hospital Corps, July 12, 1898; discharged, October 28, 1898.

BELLOWS, CLARK R.—Age, 31 years. Enlisted, May 12, 1898, at camp, near Peekskill, to serve two years; mustered in as private, Co. F, May 17, 1898; mustered out with company, November 3, 1898, at New York city.

BENHAM, JAMES DARIUS.—Age, 42 years. Enrolled, May 2, 1898, at New York city, to serve two years; mustered in as first lieutenant, Co. H, May 17, 1898; mustered out with company, November 3, 1898, at New York city; commissioned first lieutenant, May 17, 1898, with rank from same date, original.

BENNETT, CHARLES F.—Age, 24 years. Enlisted, May 2, 1898, at New York city, to serve two years; mustered in as private, Co. B, May 14, 1898; mustered out with company, November 3, 1898, at New York city.

BENNETT, JAMES G.—Age, 18 years. Enlisted, May 2, 1898, at New York city, to serve two years; mustered in as private, Co. B, May 14, 1898; mustered out with company, November 3, 1898, at New York city.

BENNETT, PATRICK.—Age, 33 years. Enlisted, May 17, 1898, at New York city, to serve two years; mustered in as private, Co. H, same date; promoted corporal, July 12, 1898; mustered out with company, November 3, 1898, at New York city.

BERG, LEWIS H.—Age, — years. Enlisted, June 20, 1898, at New York city, to serve two years; mustered in as private, Co. H, same date; mustered out with company, November 3, 1898, at New York city.

BERGAN, RODERICK.—Age, 26 years. Enlisted, May 2, 1898, at New York city, to serve two years; mustered in as private, Co. G, May 17, 1898; mustered out with company, November 3, 1898, at New York city.

BERGEN, CHRISTOPHER.—Age, 21 years. Enlisted, May 2, 1898, at New York city, to serve two years; mustered in as private, Co. A, May 14, 1898; mustered out with company, November 3, 1898, at New York city.

BERGEN, WILLIAM H.—Age, 24 years. Enlisted, May 2, 1898, at New York city, to serve two years; mustered in as private, Co. A, May 14, 1898; mustered out with company, November 3, 1898, at New York city.

BERMAN, ARTHUR.—Age, 21 years. Enlisted, May 2, 1898, at New York city, to serve two years; mustered in as private, Co. A, May 14, 1898; discharged for disability, August 8, 1898, at Camp Thomas, Chickamauga Park, Ga.

BERNHOLTZ, HERBERT.—Age, 21 years. Enlisted, May 2, 1898, at New York city, to serve two years; mustered in as private, Co. M, May 19, 1898; mustered out with company, November 3, 1898, at New York city.

BERNSTEIN, DAVID.—Age, 21 years. Enlisted, May 2, 1898, at New York city, to serve two years; mustered in as private, Co. B, May 14, 1898; mustered out with company, November 3, 1898, at New York city.

BERWALDT, OTTO.—Age, 21 years. Enlisted, May 9, 1898, at New York city, to serve two years; mustered in as private, Co. C, May 14, 1898; mustered out with company, November 3, 1898, at New York city.

BESSER, ISRAEL P.—Age, 33 years. Enlisted, May 2, 1898, at New York city, to serve two years; mustered in as private, Co. D, May 14, 1898; mustered out with company, November 3, 1898, at New York city.

BESTOR, JR., ROLLIN J.—Age, 25 years. Enlisted, May 2, 1898, at New York city, to serve two years; mustered in as private, Co. M, May 19, 1898; promoted corporal, July 9, 1898; mustered out with company, November 3, 1898, at New York city.

BEYER, EMIL.—Age, 22 years. Enlisted, May 2, 1898, at New York city, to serve two years; mustered in as private, Co. K, May 19, 1898; mustered out with company, November 3, 1898, at New York city.

BEYERS, FREDERICK J.—Age, 28 years. Enlisted, May 19, 1898, at New York city, to serve two years; mustered in as private, Co. E, same date; mustered out with company, November 3, 1898, at New York city.

BICKERSTAFF, JOHN.—Age, 23 years. Enlisted, May 2, 1898, at New York city, to serve two years; mustered in as sergeant, Co. L, May 19, 1898; mustered out with company, November 3, 1898, at New York city.

BIDDLE, FRED B.—Age, — years. Enlisted, June 16, 1898, at New York city, to serve two years; mustered in as private, Co. M, same date; mustered out with company, November 3, 1898, at New York city.

BIELSTEIN, GUSTAVE H. O.—Age, 26 years. Enlisted, May 10, 1898, at New York city, to serve two years; mustered in as private, Co. C, May 14, 1898; mustered out with company, November 3, 1898, at New York city.

BIERSTEIN, LOUIS.—Age, 23 years. Enlisted, May 2, 1898, at New York city, to serve two years; mustered in as private, Co. D, May 14, 1898; promoted corporal, August 22, 1898; mustered out with company, November 3, 1898, at New York city.

BIRKE, AUGUST.—Age, — years. Enlisted, June 16, 1898, at New York city, to serve two years; mustered in as private, Co. B, same date; mustered out with company, November 3, 1898, at New York city.

BISCHOFF, GUIDO.—Age, — years. Enlisted, June 18, 1898, at New York city, to serve two years; mustered in as private, Co. E, same date; deserted, August 26, 1898, at Camp Thomas, Chickamauga Park, Ga.

BLACK, JAMES.—Age, 21 years. Enlisted, May 2, 1898, at New York city, to serve two years; mustered in as private, Co. K, May 19, 1898; died of typhoid fever, July 30, 1898, in Leiter Hospital, Lytle, Ga.

BLAKEMAN, JR., CHARLES.—Age, — years. Enlisted, June 20, 1898, at New York city, to serve two years; mustered in as private, Co. D, same date; mustered out with company, November 3, 1898, at New York city.

BLASCOW, HARRY W.—Age, 21 years. Enlisted, May 19, 1898, at New York city, to serve two years; mustered in as private, Co. L, May 19, 1898; mustered out with company, November 3, 1898, at New York city.

BLOCK, ALVOS.—Age, — years. Enlisted, June 18, 1898, at New York city, to serve two years; mustered in as private, Co. E, same date; mustered out with company, November 3, 1898, at New York city.

BLYTH, JAMES.—Age, — years. Enlisted, June 16, 1898, at New York city, to serve two years; mustered in as private, Co. K, same date; mustered out with company, November 3, 1898, at New York city.

BOCH, HENRY.—Age, 24 years. Enlisted, May 17, 1898, at New York city, to serve two years; mustered in as private, Co. L, May 19, 1898; transferred to Co. H, May 22, 1898; mustered out with company, November 3, 1898, at New York city; also borne as Back and Bock.

BOHMER, THOMAS H., see Thomas Bolner.

BOLLENBACHER, WILLIAM G.—Age, — years. Enlisted, June 20, 1898, at New York city, to serve two years; mustered in as private, Co. H, same date; mustered out with company, November 3, 1898, at New York city.

BOLNER, THOMAS.—Age, 19 years. Enlisted, May 13, 1898, at New York city, to serve two years; mustered in as private, Co. H, May 17, 1898; deserted, September 15, 1898; also borne as Thomas E. Bohmer.

BOLTE, CHARLES.—Age, 20 years. Enlisted, May 2, 1898, at New York city, to serve two years; mustered in as private, Co. E, May 17, 1898; mustered out with company, November 3, 1898, at New York city.

BONN, WILLIAM A.—Age, 23 years. Enlisted, May 2, 1898, at New York city, to serve two years; mustered in as private, Co. M, May 19, 1898; mustered out with company, November 3, 1898, at New York city.

BORUNT, FRANK.—Age, — years. Enlisted, June 20, 1898, at New York city, to serve two years; mustered in as private, Co. D, same date; mustered out with company, November 3, 1898, at New York city.

BOTTOME, JR., CHARLES H.—Age, 26 years. Enlisted, May 2, 1898, at New York city, to serve two years; mustered in as private, Co. I, May 19 1898; mustered out with company, November 3, 1898, at New York city.

BOUTON, LEROY W.—Age, 21 years. Enlisted, May 2, 1898, at New York city, to serve two years; mustered in as private, Co. M, May 19, 1898; promoted corporal, July 9, 1898; discharged, to date, November 3, 1898, at New York city.

BOYD, JOHN H.—Age, 21 years. Enlisted, May 2, 1898, at New York city, to serve two years; mustered in as private, Co. I, May 19, 1898; mustered out with company, November 3, 1898, at New York city.

BOYER, WILLIAM.—Age, — years. Enlisted, June 17, 1898, at New York city, to serve two years; mustered in as private, Co. F, same date; mustered out with company, November 3, 1898, at New York city.

BRAALL, MARTIN.—Age, — years. Enlisted, June 16, 1898, at New York city, to serve two years; mustered in as private, Co. G, same date; discharged for disability, August 1, 1898, at Camp Thomas, Chickamauga, Ga.

BRADLEY, GEORGE W.—Age, — years. Enlisted, June 20, 1898, at New York city, to serve two years; mustered in as private, Co. B, same date; mustered out with company, November 3, 1898, at New York city.

BRADLEY, WILLIAM J.—Age, 21 years. Enlisted, May 2, 1898, at New York city, to serve two years; mustered in as artificer, Co. G, May 17, 1898; promoted corporal, August 20, 1898; mustered out with company, November 3, 1898, at New York city.

BRADY, EDWARD M.—Age, 21 years. Enlisted, May 2, 1898, at New York city, to serve two years; mustered in as private, Co. K, May 19, 1898; mustered out with company, November 3, 1898, at New York city.

BRADY, LAWRENCE.—Age, 22 years. Enlisted, May 2, 1898, at New York city, to serve two years; mustered in as private, Co. G, May 17, 1898; transferred to Co. K, May 21, 1898; mustered out with company, November 3, 1898, at New York city.

BRADY, PATRICK.—Age, 26 years. Enlisted, May 2, 1898, at New York city, to serve two years; mustered in as private, Co. K, May 19, 1898; promoted corporal, July 20, 1898; mustered out with company, November 3, 1898, at New York city.

BRANTIGAN, HENRY F.—Age, 22 years. Enlisted, May 2, 1898, at New York city, to serve two years; mustered in as private, Co. G, May 17, 1898; mustered out with company, November 3, 1898, at New York city.

BRAUN, HUGO G.—Age, 33 years. Enlisted, May 2, 1898, at New York city, to serve two years; mustered in as private, Co. C, May 14, 1898; transferred to Division Hospital Corps, June 16, 1898; no further record.

BREDE, WILLIAM A.—Age, — years. Enlisted, June 16, 1898, at New York city, to serve two years; mustered in as private, Co. K, same date; mustered out with company, November 3, 1898, at New York city.

BRENNAN, EDWARD.—Age, 34 years. Enlisted, May 19, 1898, at New York city, to serve two years; mustered in as private, Co. L, same date; mustered out with company, November 3, 1898, at New York city.

BRENNAN, JAMES.—Age, — years. Enlisted, June 20, 1898, at New York city, to serve two years; mustered in as private, Co. H, same date; mustered out with company, November 3, 1898, at New York city.

BRENNAN, JR., JOSEPH T.—Age, 21 years. Enlisted, May 17, 1898, at New York city, to serve two years; mustered in as private, Co. L, May 19, 1898; transferred to Co. H, May 22, 1898; mustered out with company, November 3, 1898, at New York city.

BRENNAN, RICHARD.—Age, 23 years. Enlisted, May 12, 1898, at New York city, to serve two years; mustered in as private, Co. E, May 17, 1898; mustered out with company, November 3, 1898, at New York city.

BRENER, JESSE.—Age, 19 years. Enlisted, May 2, 1898, at New York city, to serve two years; mustered in as corporal, Co. A, May 14, 1898; returned to ranks, July 14, 1898; mustered out with company, November 3, 1898, at New York city.

BRENT, JACK I.—Age, — years. Enlisted, June 17, 1898, at New York city, to serve two years; mustered in as private, Co. B, same date; mustered out with company, November 3, 1898, at New York city.

BRESLIN, JAMES A.—Age, 21 years. Enlisted, May 2, 1898, New York city, to serve two years; mustered in as private, Co. H, May 17, 1898; mustered out with company, November 3, 1898, at New York city.

BRICKLEY, JAMES.—Age, — years. Enlisted, June 20, 1898, at New York city, to serve two years; mustered in as private, Co. C, same date; mustered out with company, November 3, 1898, at New York city.

BRICKNER, RALPH.—Age, 19 years. Enlisted, May 2, 1898, at New York city, to serve two years; mustered in as private, Co. K, May 19, 1898; mustered out with company, November 3, 1898, at New York city.

BRIDGE, WILLIAM.—Age, — years. Enlisted, June 20, 1898, at New York city, to serve two years; mustered in as private, Co. D, same date; mustered out with company, November 3, 1898, at New York city.

BRIEDENBACH, HENRY.—Age, — years. Enlisted, June 17, 1898, at New York city, to serve two years; mustered in as private, Co. C, same date; mustered out with company, November 3, 1898, at New York city.

BRINKMANN, GUIDE H.—Age, — years. Enlisted, June 18, 1898, at New York city, to serve two years; mustered in as private, Co. B, same date; mustered out with company, November 3, 1898, at New York city.

BRODERICK, JOSEPH J.—Age, — years. Enlisted, June 18, 1898, at New York city, to serve two years; mustered in as private, Co. G, same date; deserted, September 20, 1898, at New York city.

BRODERICK, WILLIAM.—Age, — years. Enlisted, June 18, 1898, at New York city, to serve two years; mustered in as private, Co. G, same date; mustered out with company, November 3, 1898, at New York city.

BROKING, HARRY.—Age, 19 years. Enlisted, May 18, 1898, at New York city, to serve two years; mustered in as private, Co. L, May 19, 1898; transferred to First Division Hospital Corps, June 15, 1898; re-transferred to Co. L, this regiment, September 6, 1898; mustered out with company, November 3, 1898, at New York city.

BROMBACKER, EMIL A.—Age, 21 years. Enlisted, May 2, 1898, at New York city, to serve two years; mustered in as private, Co. G, May 17, 1898; discharged for disability, August 18, 1898, at Camp Thomas, Chickamauga Park, Ga.

BROWE, JEFFREY.—Age, 26 years. Enlisted, May 2, 1898, at New York city, to serve two years; mustered in as private, Co. I, May 19, 1898; mustered out with company, November 3, 1898, at New York city.

BROWER, MORLAND.—Age, — years. Enlisted, June 20, 1898, at New York city, to serve two years; mustered in as private, Co. D, same date; mustered out with company, November 3, 1898, at New York city.

BROWER, WILLIAM F.—Age, 21 years. Enlisted, May 2, 1898, at New York city, to serve two years; mustered in as private, Co. A, May 14, 1898; promoted corporal, July 11, 1898; mustered out with company, November 3, 1898, at New York city.

BROWER, WILLIAM L.—Age, — years. Enlisted, June 13, 1898, at New York city, to serve two years; mustered in as private, Co. E, same date; mustered out with company, November 3, 1898, at New York city.

BROWN, CHARLES.—Age, 28 years. Enlisted, May 3, 1898, at New York city, to serve two years; mustered in as private, Co. K, May 19, 1898; promoted corporal, July 13, 1898; mustered out with company, November 3, 1898, at New York city.

BROWN, JOHN CLIFFORD.—Age, 26 years. Enrolled, May 2, 1898, at camp, near Peekskill, to serve two years; mustered in as captain, Co. C, May 14, 1898; mustered out with company, November 3, 1898, at New York city; subsequent service as first lieutenant, Two Hundred and Third Regiment, New York Volunteer Infantry; commissioned captain, May 14, 1898, with rank from same date, original.

BRUENN, ALEXANDER H.—Age, — years. Enlisted, June 16, 1898, at New York city, to serve two years; mustered in as private, Co. I, same date; mustered out with company, November 3, 1898, at New York city.

BRUTON, CHRISTOPHER.—Age, — years. Enlisted, June 16, 1898, at New York city, to serve two years; mustered in as private, Co. K, same date; mustered out with company, November 3, 1898, at New York city.

BUCHENBERGER, HARRY A.—Age, 24 years. Enlisted, May 2, 1898, at New York city, to serve two years; mustered in as private, Co. C, May 14, 1898; mustered out with company, November 3, 1898, at New York city.

BUCKENBURGER, FRANK.—Age, 23 years. Enlisted, May 2, 1898, at New York city, to serve two years; mustered in as musician, Co. A, May 14, 1898; mustered out with company, November 3, 1898, at New York city.

BUNCE, WILLIAM R.—Age, 22 years. Enlisted, May 2, 1898, at New York city, to serve two years; mustered in as private, Co. H, May 17, 1898; mustered out with company, November 3, 1898, at New York city.

BURBIGE, RICHARD J.—Age, 21 years. Enlisted, May 2, 1898, at New York city, to serve two years; mustered in as private, Co. A, May 14, 1898; mustered out with company, November 3, 1898, at New York city.

BURDGE, HARRIE.—Age, 22 years. Enlisted, May 2, 1898, at New York city, to serve two years; mustered in as sergeant, Co. E, May 17, 1898; returned to ranks, August 9, 1898; mustered out with company, November 3, 1898, at New York city.

BURGIN, DENNIS.—Age, 23 years. Enlisted, May 19, 1898, at New York city, to serve two years; mustered in as private, Co. B, May 20, 1898; promoted corporal, July 28, 1898; mustered out with company, November 3, 1898, at New York city.

BURKE, CHARLES.—Age, — years. Enlisted, June 17, 1898, at New York city, to serve two years; mustered in as private, Co. G, same date; mustered out with company, November 3, 1898, at New York city.

BURKE, JOHN.—Age, 19 years. Enlisted, May 18, 1898, at New York city, to serve two years; mustered in as private, Co. L, May 19, 1898; mustered out with company, November 3, 1898, at New York city.

BURNIER, JULES.—Age, 30 years. Enlisted, May 11, 1898, at New York city, to serve two years; mustered in as private, Co. F, May 17, 1898; deserted, July 8, 1898.

BURNS, ELIJAH.—Age, — years. Enlisted, June 18, 1898, at New York city, to serve two years; mustered in as private, Co. A, same date; mustered out with company, November 3, 1898, at New York city.

BUSHNELL, EDWARD B.—Age, 20 years. Enlisted, May 2, 1898, at New York city, to serve two years; mustered in as private, Co. I, May 19, 1898; mustered out with company, November 3, 1898, at New York city.

BUTLER, EDWARD J.—Age, — years. Enlisted, June 16, 1898, at New York city, to serve two years; mustered in as private, Co. I, same date; promoted corporal, July 30, 1898; mustered out with company, November 3, 1898, at New York city.

BUTLER, THOMAS O.—Age, 22 years. Enlisted, May 2, 1898, at New York city, to serve two years; mustered in as private, Co. C, May 14, 1898; mustered out with company, November 3, 1898, at New York city.

CALDER, ARTHUR A.—Age, 26 years. Enlisted, May 2, 1898, at New York city, to serve two years; mustered in as corporal, Co. M, May 19, 1898; mustered out with company, November 3, 1898, at New York city.

CALDWELL, JAMES N.—Age, — years. Enlisted, June 16, 1898, at New York city, to serve two years; mustered in as private, Co. B, same date; mustered out with company, November 3, 1898, at New York city.

CALLAGHAN, FRANCIS.—Age, — years. Enlisted, June 20, 1898, at New York city, to serve two years; mustered in as private, Co. G, same date; mustered out with company, November 3, 1898, at New York city.

CAIN, NICHOLAS F.—Age, 23 years. Enlisted, May 2, 1898, at New York city, to serve two years; mustered in as private, Co. M, May 19, 1898; mustered out with company, November 3, 1898, at New York city.

CAMERON, DUNCAN B.—Age, — years. Enlisted, June 17, 1898, at New York city, to serve two years; mustered in as private, Co. M, same date; mustered out with company, November 3, 1898, at New York city.

CAMERON, JOHN.—Age, — years. Enlisted, June 18, 1898, at New York city, to serve two years; mustered in as private, Co. K, same date; mustered out with company, November 3, 1898, at New York city; also borne as John Eddie Cameron.

CAMPBELL, JOHN.—Age, — years. Enlisted, June 16, 1898, at New York city, to serve two years; mustered in as private, Co. K, same date; mustered out with company, November 3, 1898, at New York city.

CANAVAN, EDWARD.—Age, — years. Enlisted, July 25, 1898, at Chickamauga Park, Ga., to serve two years; mustered in as musician, band, July 30, 1898; mustered out with regiment, November 3, 1898, at New York city.

CANAVAN, JAMES L. J.—Age, — years. Enlisted, July 28, 1898, at Camp Thomas, Ga., to serve two years; mustered in as musician, Co. L, same date; transferred to band, August 13, 1898; mustered out with regiment, November 3, 1898, at New York city.

CANFIELD, CHARLES H.—Age, 21 years. Enlisted, May 2, 1898, at New York city, to serve two years; mustered in as private, Co. M, May 19, 1898; promoted corporal, July 7, 1898; mustered out with company, November 3, 1898, at New York city.

CAREY, PETER J.—Age, 21 years. Enlisted, May 2, 1898, at New York city, to serve two years; mustered in as corporal, Co. C, May 14, 1898; promoted sergeant, July 23, 1898; mustered out with company, November 3, 1898, at New York city.

CARMODY, JOSEPH L.—Age, — years. Enlisted, June 16, 1898, at New York city, to serve two years; mustered in as private, Co. M, same date; mustered out with company, November 3, 1898, at New York city.

CARNEGIE, DAVID.—Age, 27 years. Enlisted, May 2, 1898, at New York city, to serve two years; mustered in as first sergeant, Co. C, May 14, 1898; as second lieutenant, August 5, 1898; mustered out with company, November 3, 1898, at New York city; commissioned second lieutenant, July 30, 1898, with rank from same date, vice Fay, promoted.

CARNEGIE, JOHN G.—Age, 25 years. Enlisted, May 2, 1898, at New York city, to serve two years; mustered in as private, Co. C, May 14, 1898; mustered out with company, November 3, 1898, at New York city.

CARNEY, FRANK J.—Age, 22 years. Enlisted, May 19, 1898, at New York city, to serve two years; mustered in as private, Co. L, same date; transferred to Co. H, May 22, 1898; mustered out with company, November 3, 1898, at New York city.

CARPENTER, HERMAN J.—Age, — years. Enlisted, June 16, 1898, at New York city, to serve two years; mustered in as private, Co. B, same date; mustered out with company, November 3, 1898, at New York city.

CARROLL, JR., DANIEL J.—Age, — years. Enlisted, June 16, 1898, at New York city, to serve two years; mustered in as private, Co. M, same date; musterel out, to date, November 3, 1898.

CARROLL, EDWARD J.—Age, — years. Enlisted, June 16, 1898, at New York city, to serve two years; mustered in as private, Co. K, same date; mustered out with company, November 3, 1898, at New York city.

CARROLL, HENRY J.—Age, 25 years. Enlisted, May 10, 1898, at New York city, to serve two years; mustered in as private, Co. M, May 19, 1898; mustered out with company, November 3, 1898, at New York city.

CASEY, WILLIAM A.—Age, 28 years. Enlisted, May 2, 1898, at New York city, to serve two years; mustered in as private, Co. K, May 19, 1898; mustered out with company, November 3, 1898, at New York city.

CASPER, EMIL.—Age, 21 years. Enlisted, May 2, 1898, at New York city, to serve two years; mustered in as private, Co. E, May 17, 1898; mustered out with company, November 3, 1898, at New York city.

CASSELLS, HIRAM H.—Age, 35 years. Enlisted, May 2, 1898, at New York city, to serve two years; mustered in as private, Co. I, May 19, 1898; mustered out with company, November 3, 1898, at New York city.

CASTLEVECCHI, LEWIS F.—Age, 23 years. Enlisted, May 2, 1898, at New York city, to serve two years; mustered in as corporal, Co. B, May 14, 1898; mustered out with company, November 3, 1898, at New York city.

CATERSON, WILLIAM H.—Age, 32 years. Enlisted, May 2, 1898, at New York city, to serve two years; mustered in as sergeant, Co. M, May 19, 1898; mustered out with company, November 3, 1898, at New York city.

CAWLEY, JOHN.—Age, 25 years. Enlisted, May 2, 1898, at New York city, to serve two years; mustered in as private, Co. H, May 17, 1898; transferred to Co. L, May 21, 1898; mustered out with company, November 3, 1898, at New York city.

CEDERHOLM, CARL.—Age, 21 years. Enlisted, May 2, 1898, at New York city, to serve two years; mustered in as private, Co. M, May 19, 1898; mustered out with company, November 3, 1898, at New York city.

CELI, OTTO J.—Age, — years. Enlisted, June 17, 1898, at New York city, to serve two years; mustered in as private, Co. M, same date; mustered out with company, November 3, 1898, at New York city.

CERES, HARRY.—Age, 23 years. Enlisted, May 2, 1898, at New York city, to serve two years; mustered in as musician, Co. E, May 17, 1898; mustered out with company, November 3, 1898, at New York city.

CHAPMAN, ANDREW.—Age, 21 years. Enlisted, May 9, 1898, at New York city, to serve two years; mustered in as private, Co. D, May 14, 1898; mustered out with company, November 3, 1898, at New York city.

CHAUNCEY, JR., HENRY.—Age, 41 years. Enrolled, May 2, 1898, at New York city, to serve two years; mustered in as colonel, May 19, 1898; mustered out with regiment, November 3, 1898, at New York city; commissioned colonel, May 3, 1898, with rank from same date, original.

CHRIST, GEORGE H.—Age, 32 years. Enlisted, May 2, 1898, at New York city, to serve two years; mustered in as private, Co. M, May 19, 1898; transferred to First Division Hospital, June 15, 1898, at Camp Thomas, Chickamauga Park, Ga.; no further record.

CHRISTENSEN, CHRISTIAN.—Age, 21 years. Enlisted, May 2, 1898, at New York city, to serve two years; mustered in as private, Co. D, May 14, 1898; mustered out with company, November 3, 1898, at New York city.

CHRISTMAN, JR., GEORGE B.—Age, 21 years. Enlisted, May 10, 1898, at New York city, to serve two years; mustered in as private, Co. A, May 14, 1898; promoted corporal, July 11, 1898; mustered out with company, November 3, 1898, at New York city.

CHURCH, FRANK C.—Age, 38 years. Enlisted, May 16, 1898, at New York city, to serve two years; mustered in as private, Co. G, May 17, 1898; mustered out with company, November 3, 1898, at New York city.

CHURCH, FRANK S.—Age, 28 years. Enlisted, May 2, 1898, at New York city, to serve two years; mustered in as musician, Co. A, May 14, 1898; mustered out with company, November 3, 1898, at New York city.

CHURCH, JOHN F., see Frank C. Gray.

CIPOLLARI, JOSEPH.—Age, 29 years. Enrolled, May 2, 1898, at New York city, to serve two years; mustered in as second lieutenant, Co. B, May 14, 1898; mustered out with company, November 3, 1898, at New York city; commissioned second lieutenant, May 14, 1898, with rank from same date, original.

CLANCY, JOHN F.—Age, 26 years. Enlisted, May 2, 1898, at New York city, to serve two years; mustered in as private, Co. I, May 19, 1898; promoted corporal, July 30, 1898; mustered out with company, November 3, 1898, at New York city.

CLARK, BERTIE A.—Age, 24 years. Enlisted, May 2, 1898, at New York city, to serve two years; mustered in as private, Co. E, May 17, 1898; mustered out with company, November 3, 1898, at New York city.

CLARK, CHARLES R.—Age, 23 years. Enlisted, May 10, 1898, at New York city, to serve two years; mustered in as private, Co. B, May 14, 1898; mustered out with company, November 3, 1898, at New York city.

CLARK, DANIEL.—Age, 21 years. Enlisted, May 2, 1898, at New York city, to serve two years; mustered in as private, Co. B, May 14, 1898; mustered out with company, November 3, 1898, at New York city.

CLARK, FRANKLIN.—Age, 29 years. Enlisted, May 2, 1898, at New York city, to serve two years; mustered in as private, Co. I, May 19, 1898; mustered out with company, November 3, 1898, at New York city.

CLARK, MICHAEL.—Age, 29 years. Enlisted, May 11, 1898, at New York city, to serve two years; mustered in as sergeant, Co. F, May 17, 1898; mustered out with company, November 3, 1898, at New York city.

CLARKE, ROBERT M.—Age, 20 years. Enlisted, May 2, 1898, at New York city, to serve two years; mustered in as private, Co. C, May 14, 1898; mustered out with company, November 3, 1898, at New York city.

CLARKE, WILLIAM F.—Age, 32 years. Enlisted, May 2, 1898, at New York city, to serve two years; mustered in as hospital steward, May 19, 1898; died of pneumonia, August 26, 1898, at New York city.

CLAY, HENRY.—Age, 27 years. Enlisted, May 15, 1898, at New York city, to serve two years; mustered in as private, Co. H, May 17, 1898; mustered out with company, November 3, 1898, at New York city.

CLEARY, MICHAEL.—Age, 22 years. Enlisted, May 2, 1898, at New York city, to serve two years; mustered in as private Co. I, May 19 1898; mustered out with company, November 3, 1898, at New York city.

CLEARY, WILLIAM T.—Age, 27 years. Enlisted, May 2, 1898, at New York city, to serve two years; mustered in as private, Co. G, May 17, 1898; mustered out with company, November 3, 1898, at New York city.

CLEMENTS, THOMAS F.—Age, 23 years. Enlisted, May 13, 1898, at New York city, to serve two years; mustered in as private, Co. M, May 19, 1898; mustered out with company, November 3, 1898, at New York city.

CLEVENGER, WILLIAM.—Age, 27 years. Enlisted, May 2, 1898, at New York city, to serve two years; mustered in as artificer, Co. C, May 14, 1898; died of disease, September 5, 1898, in Sternberg Hospital, Camp Thomas, Chickamauga Park, Ga.

CLIPPER, MORRIS J.—Age, — years. Enlisted, June 20, 1898, at New York city, to serve two years; mustered in as private, Co. F, same date; mustered out with company, November 3, 1898, at New York city.

CLUNE, HARRY.—Age, 24 years. Enlisted, May 2, 1898, at New York city, to serve two years; mustered in as private, Co. K, May 19, 1898; promoted corporal, May 20, 1898; returned to ranks, July 13, 1898; mustered out with company, November 3, 1898, at New York city.

CODDINGTON, HARRY W.—Age, 22 years. Enlisted, May 2, 1898, at New York city, to serve two years; mustered in as private, Co. B, May 14, 1898; mustered out, to date, November 3, 1898.

COGHLAN, JOSEPH P.—Age, — years. Enlisted, June 16, 1898, at New York city, to serve two years; mustered in as private, Co. B, same date; dishonorably discharged, August 12, 1898.

COHEN, ABRAHAM.—Age, — years. Enlisted, June 15, 1898, at New York city, to serve two years; mustered in as private, Co. G, same date; discharged for disability, August 1, 1898, at Camp Thomas, Chickamauga Park, Ga.

COHEN, BERNARD.—Age, 36 years. Enlisted, May 2, 1898, at New York city, to serve two years; mustered in as quartermaster-sergeant, Co. A, May 14, 1898; mustered out with company, November 3, 1898, at New York city.

COHEN, SAMUEL S.—Age, 25 years. Enlisted, May 2, 1898, at New York city, to serve two years; mustered in as sergeant, Co. A, May 14, 1898; mustered out with company, November 3, 1898, at New York city.

COLBERT, JOHN J.—Age, 21 years. Enlisted, May 2, 1898, at New York city, to serve two years; mustered in as private, Co. C, May 14, 1898; mustered out with company, November 3, 1898, at New York city.

COLE, WILLIAM G.—Age, 19 years. Enlisted, May 2, 1898, at New York city, to serve two years; mustered in as corporal, Co. L, May 19, 1898; discharged, August 9, 1898.

COLEMAN, CHARLES G.—Age, 27 years. Enlisted, May 2, 1898, at New York city, to serve two years; mustered in as private, Co. E, May 17, 1898; discharged, October 17, 1898.

COLEMAN, GEORGE P.—Age, 21 years. Enlisted, May 2, 1898, at New York city, to serve two years; mustered in as private, Co. D, May 14, 1898; promoted corporal, August 22, 1898; mustered out with company, November 3, 1898, at New York city.

COLEMAN, THOMAS A.—Age, 21 years. Enlisted, May 2, 1898, at New York city, to serve two years; mustered in as private, Co. B, May 14, 1898; mustered out with company, November 3, 1898, at New York city.

COLEMAN, WILLIAM.—Age, 19 years. Enlisted, May 2, 1898, at New York city, to serve two years; mustered in as private, Co. I, May 19, 1898; mustered out with company, November 3, 1898, at New York city.

COLLINS, EUSTACE.—Age, — years. Enlisted, June 18, 1898, at New York city, to serve two years; mustered in as private, Co. C, same date; mustered out with company, November 3, 1898, at New York city.

COLLINS, JOHN J.—Age, — years. Enlisted, June 20, 1898, at New York city, to serve two years; mustered in as private, Co. D, June 21, 1898; mustered out with company, November 3, 1898, at New York city.

COLLYER, WILLIAM M.—Age, 21 years. Enlisted, May 2, 1898, at New York city, to serve two years; mustered in as private, Co. M, May 19, 1898; mustered out with company, November 3, 1898, at New York city.

COMERFORD, EDWARD.—Age, — years. Enlisted, June 20, 1898, at New York city, to serve two years; mustered in as private, Co. H, same date; mustered out with company, November 3, 1898, at New York city.

COMSTOCK, THOMAS W.—Age, 19 years. Enlisted, May 11, 1898, at Peekskill, to serve two years; mustered in as private, Co. F, May 17, 1898; mustered out with company, November 3, 1898, at New York city.

CONDON, JOHN M.—Age, — years. Enlisted, June 20, 1898, at New York city, to serve two years; mustered in as private, Co. H, same date; mustered out with company, November 3, 1898, at New York city.

CONDON, PATRICK F.—Age, 41 years. Enlisted, May 2, 1898, at New York city, to serve two years; mustered in as sergeant, Co. M, May 19, 1898; mustered out with company, November 3, 1898, at New York city.

CONERTON, THOMAS.—Age, 24 years. Enlisted, May 9, 1898, at New York city, to serve two years; mustered in as private, Co. C, May 14, 1898; mustered out with company, November 3, 1898, at New York city.

CONNOR, WILLIAM J.—Age, — years. Enlisted, June 20, 1898, at New York city, to serve two years; mustered in as private, Co. D, same date; mustered out with company, November 3, 1898, at New York city.

CONRAD, REINHOLD.—Age, 30 years. Enlisted, May 11, 1898, at New York city, to serve two years; mustered in as private, Co. B, May 14, 1898; mustered out with company, November 3, 1898, at New York city.

CONRAN, CHARLES.—Age, 21 years Enlisted, May 19, 1898, at New York city, to serve two years; mustered in as private, Co. L, same date; mustered out with company, November 3, 1898, at New York city.

CONRY, FRANK P.—Age, 24 years. Enlisted, May 2, 1898, at Peekskill, to serve two years; mustered in as principal musician, May 19, 1898; mustered out with regiment, November 3, 1898, at New York city.

CONWAY, JOHN F.—Age, 21 years. Enlisted, May 9, 1898, at New York city, to serve two years; mustered in as private, Co. B, May 14, 1898; mustered out with company, November 3, 1898, at New York city.

COOK, GEORGE W.—Age, 21 years. Enlisted, May 2, 1898, at New York city, to serve two years; mustered in as private, Co. A, May 14, 1898; promoted corporal, July 25, 1898; mustered out with company, November 3, 1898, at New York city.

COOPER, WILLIAM.—Age, 38 years. Enlisted, May 2, 1898, at New York city, to serve two years; mustered in as private, Co. I, May 19, 1898; mustered out with company, November 3, 1898, at New York city.

COOTE, GEORGE R.—Age, — years. Enlisted, June 16, 1898, at New York city, to serve two years; mustered in as private, Co. I, same date; mustered out with company, November 3, 1898, at New York city.

CORBALLY, THOMAS J.—Age, 23 years. Enlisted, May 2, 1898, at New York city, to serve two years; mustered in as private, Co. F, May 17, 1898; mustered out with company, November 3, 1898, at New York city.

CORBETT, JOHN R.—Age, — years. Enlisted, June 16, 1898, at New York city, to serve two years; mustered in as private, Co. I, same date; mustered out with company, November 3, 1898, at New York city.

CORR, CHARLES B.—Age, 21 years. Enlisted, May 2, 1898, at New York city, to serve two years; mustered in as private, Co. H, May 17, 1898; promoted corporal, July 12, 1898; mustered out with company, November 3, 1898, at New York city.

CORRIGAN, WILLIAM.—Age, — years. Enlisted, June 16, 1898, at New York city, to serve two years; mustered in as private, Co. G, same date; mustered out with company, November 3, 1898, at New York city.

COSGROVE, WILLIAM N.—Age, 26 years. Enlisted, May 2, 1898, at New York city, to serve two years; mustered in as private, Co. B, May 14, 1898; mustered out with company, November 3, 1898, at New York city.

COURTNEY, THOMAS J.—Age, 20 years. Enlisted, May 2, 1898, at New York city, to serve two years; mustered in as private, Co. E, May 17, 1898; deserted, August 25, 1898, at Camp Thomas, Chickamauga Park, Ga.

COVENY, WALTER A.—Age, 23 years. Enlisted, May 2, 1898, at New York city, to serve two years; mustered in as private, Co. H, May 17, 1898; appointed artificer, same date; returned to ranks, August 1, 1898; mustered out with company, November 3, 1898, at New York city.

COVERT, JOHN D.—Age, 23 years. Enlisted, May 2, 1898, at New York city, to serve two years; mustered in as corporal, Co. M, May 19, 1898; mustered out with company, November 3, 1898, at New York city.

COYLE, JOSEPH.—Age, 20 years. Enlisted, May 2, 1898, at New York city, to serve two years; mustered in as private, Co. E, May 17, 1898; mustered out with company, November 3, 1898, at New York city.

COYLE, WILLIAM J.—Age, 28 years. Enlisted, May 9, 1898, at New York city, to serve two years; mustered in as private, Co. D, May 14, 1898; mustered out with company, November 3, 1898, at New York city.

CRAIG, IRA H.—Age, 35 years. Enlisted, May 2, 1898, at New York city, to serve two years; mustered in as private, Co. H, May 17, 1898; promoted corporal, July 12, 1898; sergeant, September 5, 1898; first sergeant, same date; mustered out with company, November 3, 1898, at New York city.

CRANK, ANDREW.—Age, 21 years. Enlisted, May 14, 1898, at New York city, to serve two years; mustered in as private, Co. H, May 17, 1898; mustered out with company, November 3, 1898, at New York city.

CROWE, CORNELIUS.—Age, 21 years. Enlisted, May 2, 1898, at New York city, to serve two years; mustered in as private, Co. K, May 19, 1898; mustered out with company, November 3, 1898, at New York city.

CROWLEY, JAMES W.—Age, -- years. Enlisted, June 20, 1898, at New York city, to serve two years; mustered in as private, Co. F, same date; mustered out with company, November 3, 1898, at New York city.

CROWLEY, JOHN W.—Age, 30 years. Enlisted, May 2, 1898, at New York city, to serve two years; mustered in as musician, Co. C, May 14, 1898; mustered out with company, November 3, 1898, at New York city.

CRUMP, LOUIS.—Age, — years. Enlisted, June 16, 1898, at New York city, to serve two years; mustered in as private, Co. M, same date; mustered out with company, November 3, 1898, at New York city.

CULLEN, MICHAEL F.—Age, — years. Enlisted, June 16, 1898, at New York city, to serve two years; mustered in as private, Co. L, same date; mustered out with company, November 3, 1898, at New York city.

CULLEN, WILLIAM.—Age, 18 years. Enlisted, May 18, 1898, at New York city, to serve two years; mustered in as musician, Co. L, May 19, 1898; discharged without honor, July 23, 1898, at Camp Thomas, Chickamauga Park, Ga.

CULLINANA, DANIEL.—Age, 20 years. Enlisted, May 2, 1898, at New York city, to serve two years; mustered in as private, Co. E, May 17, 1898; mustered out with company, November 3, 1898, at New York city.

CUNISKEY, FRANK.—Age, 26 years. Enlisted, May 2, 1898, at New York city, to serve two years; mustered in as private, Co. K, May 19, 1898; appointed artificer, July 12, 1898; mustered out with company, November 3, 1898, at New York city.

CUNNINGHAM, EDWARD.—Age, 22 years. Enlisted, May 2, 1898, at New York city, to serve two years; mustered in as private, Co. H, May 17, 1898; mustered out with company, November 3, 1898, at New York city.

CUNNINGHAM, JOHN.—Age, 21 years. Enlisted, May 9, 1898, at New York city, to serve two years; mustered in as private, Co. M, May 19, 1898; mustered out with company, November 3, 1898, at New York city.

CUNNINGHAM, JOHN P.—Age, 30 years. Enlisted, May 10, 1898, at New York city, to serve two years; mustered in as private, Co. G, May 17, 1898; mustered out with company, November 3, 1898, at New York city.

CUNNION, JAMES M.—Age, 26 years. Enlisted, May 2, 1898, at New York city, as first sergeant, Co. I, to serve two years; mustered in as sergeant-major, May 19, 1898; mustered out with regiment, November 3, 1898, at New York city.

CURTIS, FRANK RUSSELL.—Age, 28 years. Enrolled, May 2, 1898, at New York city, to serve two years; mustered in as captain, Co. M, May 19, 1898; mustered out with company, November 3, 1898, at New York city; subsequent service as captain, Forty-fourth Regiment, United States Volunteer Infantry; commissioned captain, May 19, 1898, with rank from same date, original.

CUSHING, JAMES J.—Age, — years. Enlisted, June 20, 1898, at New York city, to serve two years; mustered in as private, Co. H, same date; mustered out with company, November 3, 1898, at New York city.

DALEY, HENRY J.—Age, 25 years. Enlisted, May 2, 1898, at New York city, to serve two years; mustered in as private, Co. K, May 19, 1898; mustered out with company, November 3, 1898, at New York city.

DALTON, JR., THOMAS H.—Age, 21 years. Enlisted, May 9, 1898, at New York city, to serve two years; mustered in as private, Co. D, May 14, 1898; mustered out with company, November 3, 1898, at New York city.

DALY, GEORGE A.—Age, 23 years. Enlisted, May 2, 1898, at New York city, to serve two years; mustered in as private, Co. B, May 14, 1898; mustered out with company, November 3, 1898, at New York city.

DALY, JOHN A.—Age, — years. Enlisted, June 20, 1898, at New York city, to serve two years; mustered in as private, Co. E, same date; died of typhoid fever, September 14, 1898, in Long Island College Hospital, Brooklyn, N. Y.

DARK, EDWARD.—Age, 21 years. Enlisted, May 2, 1898, at New York city, to serve two years; mustered in as private, Co. K, May 19, 1898; mustered out with company, November 3, 1898, at New York city.

DASSAN, HENRY.—Age, 24 years. Enlisted, May 11, 1898, at New York city, to serve two years; mustered in as private, Co. D, May 14, 1898; mustered out with company, November 3, 1898, at New York city.

DAVIS, ARTHUR.—Age, 23 years. Enlisted, May 18, 1898, at New York city, to serve two years; mustered in as private, Co. L, May 19, 1898; mustered out with company, November 3, 1898, at New York city.

DAVIS, DAVID.—Age, 31 years. Enlisted, May 2, 1898, at New York city, to serve two years; mustered in as private, Co. G, May 17, 1898; transferred to Hospital Corps, June 14, 1898; re-transferred to Co. G, September 5, 1898; mustered out with company, November 3, 1898, at New York city.

DAVIS, GABRIEL.—Age, 19 years. Enlisted, May 2, 1898, at New York city, to serve two years; mustered in as sergeant, Co. I, May 19, 1898; mustered out with company, November 3, 1898, at New York city.

DAVIS, MILLEGE.—Age, — years. Enlisted, June 20, 1898, at New York city, to serve two years; mustered in as private, Co. E, same date; mustered out, to date, November 3, 1898.

DAVIS, JR., THEODORE W.—Age, 26 years. Enlisted, May 2, 1898, at New York city, to serve two years; mustered in as private, Co. I, May 19, 1898; mustered out with company, November 3, 1898, at New York city.

DAVIS, THOMAS.—Age, 27 years. Enlisted, May 2, 1898, at New York city, to serve two years; mustered in as musician, Co. B, May 14, 1898; mustered out with company, November 3, 1898, at New York city.

DAVISON, CHARLES.—Age, 22 years. Enlisted, May 2, 1898, at New York city, to serve two years; mustered in as private, Co. H, May 17, 1898; mustered out with company, November 3, 1898, at New York city.

DECKER, JR., ALONZO T.—Age, — years. Enlisted, June 17, 1898, at New York city, to serve two years; mustered in as private, Co. B, same date; mustered out with company, November 3, 1898, at New York city.

DECKLYN, FRANK B.—Age, 20 years. Enlisted, May 2, 1898, at New York city, to serve two years; mustered in as private, Co. D, May 14, 1898; mustered out with company, November 3, 1898, at New York city.

DE CREGNIS, HERMAN.—Age, — years. Enlisted, June 17, 1898, at New York city, to serve two years; mustered in as private, Co. B, same date; mustered out with company, November 3, 1898, at New York city.

DEEGAN, THOMAS.—Age, — years. Enlisted, June 20, 1898, at New York city, to serve two years; mustered in as private, Co. C, same date; mustered out with company, November 3, 1898, at New York city.

DE GRAW, JOSEPH.—Age, 24 years. Enlisted, May 19, 1898, at New York city, to serve two years; mustered in as private, Co. L, same date; mustered out with company, November 3, 1898, at New York city.

DE LAMATER, HARRY E.—Age, 21 years. Enlisted, May 2, 1898, at New York city, to serve two years; mustered in as private, Co. M, May 19, 1898; mustered out with company, November 3, 1898, at New York city.

DELL, ANDREW J.—Age, — years. Enlisted, June 18, 1898, at New York city, to serve two years; mustered in as private, Co. B, same date; mustered out with company, November 3, 1898, at New York city.

DEMAREST, JAMES V.—Age, 21 years. Enlisted, May 2, 1898, at New York city, to serve two years; mustered in as private, Co. K, May 19, 1898; mustered out with company, November 3, 1898, at New York city.

DEMAREST, ROSCOE M.—Age, 22 years. Enlisted, May 2, 1898, at New York city, to serve two years; mustered in as private, Co. D, May 14, 1898; mustered out with company, November 3, 1898, at New York city.

DEMPSEY, JOHN A.—Age, 24 years. Enlisted, May 2, 1898, at New York city, to serve two years; mustered in as private, Co. F, May 17, 1898; mustered out with company, November 3, 1898, at New York city.

DENIKE, WILLIAM.—Age, 21 years. Enlisted, May 2, 1898, at New York city, to serve two years; mustered in as private, Co. I, May 19, 1898; mustered out with company, November 3, 1898, at New York city.

DEN, HENRY F.—Age, 22 years. Enlisted, May 9, 1898, at New York city, to serve two years; mustered in as private, Co. B, May 14, 1898; mustered out with company, November 3, 1898, at New York city.

DENNISON, THOMAS.—Age, — years. Enlisted, June 17, 1898, at New York city, to serve two years; mustered in as private, Co. A, same date; mustered out with company, November 3, 1898, at New York city.

DENTZ, HIBERT.—Age, 21 years. Enlisted, May 2, 1898, at New York city, to serve two years; mustered in as private, Co. F, May 17, 1898; mustered out with company, November 3, 1898, at New York city; also borne as Herbert Deutz.

DESMOND, DANIEL M. F.—Age, 26 years. Enlisted, May 2, 1898, at New York city, to serve two years; mustered in as private, Co. E, May 17, 1898; mustered out with company, November 3, 1898, at New York city.

DEUTSCH, PHILIP.—Age, — years. Enlisted, June 18, 1898, at New York city, to serve two years; mustered in as private, Co. F, same date; mustered out with company, November 3, 1898, at New York city.

DEUTSCHBERGER, SAMUEL.—Age, 27 years. Enlisted, May 2, 1898, at New York city, to serve two years; mustered in as private, Co. E, May 17, 1898; transferred to Co. L, May 21, 1898; mustered out with company, November 3, 1898, at New York city.

DEVANIE, JOHN F.—Age, 29 years. Enlisted, May 2, 1898, at New York city, to serve two years; mustered in as private, Co. M, May 19, 1898; promoted corporal, July 9, 1898; mustered out with company, November 3, 1898, at New York city.

DEVERY, JR., KIERNAN.—Age, 23 years. Enlisted, May 9, 1898, at New York city, to serve two years; mustered in as private, Co. B, May 14, 1898; mustered out with company, November 3, 1898, at New York city.

DEVINE, PATRICK.—Age, 24 years. Enlisted, May 2, 1898, at New York city, to serve two years; mustered in as private, Co. H, May 17, 1898; mustered out with company, November 3, 1898, at New York city.

DEVINE, PETER.—Age, — years. Enlisted, June 21, 1898, at New York city, to serve two years; mustered in as private, Co. H, same date; mustered out with company, November 3, 1898, at New York city.

DEVLIN, JAMES.—Age, 20 years. Enlisted, May 2, 1898, at New York city, to serve two years; mustered in as private, Co. A, May 14, 1898; mustered out with company, November 3, 1898, at New York city.

DIAS, BENJAMIN.—Age, — years. Enlisted, June 20, 1898, at New York city, to serve two years; mustered in as private, Co. D, June 21, 1898; mustered out with company, November 3, 1898, at New York city.

DICKIE, WILLIAM.—Age, 21 years. Enlisted, May 2, 1898, at New York city, to serve two years; mustered in as private, Co. K, May 19, 1898; mustered out with company, November 3, 1898, at New York city.

DILLENBERG, SAM S.—Age, 21 years. Enlisted, May 2, 1898, at New York city, to serve two years; mustered in as private, Co. E, May 17, 1898; mustered out with company, November 3, 1898, at New York city.

DILLON, CHARLES F.—Age, 34 years. Enlisted, May 2, 1898, at New York city, to serve two years; mustered in as private, Co. C, May 14, 1898; mustered out with company, November 3, 1898, at New York city.

DILLON, JACOB.—Age, 21 years. Enlisted, May 2, 1898, at New York city, to serve two years; mustered in as wagoner, Co. E, May 17, 1898; returned to ranks, no date; transferred to First Division Hospital Corps, June 15, 1898; re-transferred to Co. E, this regiment, August 30, 1898; mustered out with company, November 3, 1898, at New York city.

DILLON, WILLIAM J.—Age, 29 years. Enlisted, May 2, 1898, at New York city, to serve two years; mustered in as sergeant, Co. C, May 14, 1898; mustered out with company, November 3, 1898, at New York city.

DOBBS, WILLIAM D.—Age, — years. Enlisted, June 16, 1898, at New York city, to serve two years; mustered in as private, Co. M, same date; mustered out with company, November 3, 1898, at New York city.

DOBLER, OSCAR.—Age, — years. Enlisted, June 14, 1898, at New York city, to serve two years; mustered in as private, Co. F, same date; mustered out with company, November 3, 1898, at New York city.

DOLAN, JOHN W.—Age, — years. Enlisted, June 16, 1898, at New York city, to serve two years; mustered in as private, Co. L, same date; mustered out with company, November 3, 1898, at New York city.

DOLAN, MATTHEW L.—Age, — years. Enlisted, June 16, 1898, at New York city, to serve two years; mustered in as private, Co. K, same date; mustered out with company, November 3, 1898, at New York city.

DONNELLY, EDWARD TERENCE.—Age, 26 years. Enrolled, May 2, 1898, at New York city, to serve two years; mustered in as captain, Co. F, May 17, 1898; mustered out with company, November 3, 1898, at New York city; subsequent service as first lieutenant, Forty-third Regiment, United States Volunteer Infantry; commissioned captain, May 17, 1898, with rank from same date, original.

DONNELLY, JAMES.—Age, 25 years. Enlisted, May 2, 1898, at New York city, to serve two years; mustered in as private, Co. I, May 19, 1898; promoted corporal, July 30, 1898; mustered out with company, November 3, 1898, at New York city.

DONNELLY, JOSEPH J.—Age, 21 years. Enlisted, May 2, 1898, at New York city, to serve two years; mustered in as private, Co. F, May 17, 1898; discharged for disability, July 28, 1898, at Camp Thomas, Chickamauga Park, Ga.

DONOHUE, JAMES.—Age, 22 years. Enlisted, May 12, 1898, at New York city, to serve two years; mustered in as private, Co. E, May 17, 1898; promoted corporal, July 5, 1898; mustered out with company, November 3, 1898, at New York city.

DONOVAN, JAMES.—Age, — years. Enlisted, June 16, 1898, at New York city, to serve two years; mustered in as private, Co. K, same date; promoted corporal, July 20, 1898; sergeant, September 4, 1898; mustered out with company, November 3, 1898, at New York city.

DONOVAN, JOHN.—Age, 24 years. Enlisted, May 18, 1898, at New York city, to serve two years; mustered in as private, Co. L, May 19, 1898; mustered out with company, November 3, 1898, at New York city.

DONOVAN, JOSEPH.—Age, — years. Enlisted, June 2, 1898, at New York city, to serve two years; mustered in as private, Co. C, June 21, 1898; mustered out with company, November 3, 1898, at New York city.

DOOLAN, PATRICK F.—Age, 23 years. Enlisted, May 9, 1898, at New York city, to serve two years; mustered in as private, Co. B, May 14, 1898; mustered out with company, November 3, 1898, at New York city.

DOOLING, RICHARD A.—Age, 21 years. Enlisted, May 2, 1898, at New York city, to serve two years; mustered in as private, Co. M, May 19, 1898; mustered out with company, November 3, 1898, at New York city.

DORIS, JAMES J.—Age, — years. Enlisted, June 20, 1898, at New York city, to serve two years; mustered in as private, Co. G, same date; promoted corporal, July 28, 1898; mustered out with company, November 3, 1898, at New York city.

DOUGAN, JOHN J.—Age, 25 years. Enlisted, May 2, 1898, at New York city, to serve two years; mustered in as quartermaster-sergeant, Co. L, May 19, 1898; mustered out with company, November 3, 1898, at New York city.

DOUGHERTY, JOSEPH.—Age, 22 years. Enlisted, May 2, 1898, at New York city, to serve two years; mustered in as private, Co. A, May 14, 1898; mustered out with company, November 3, 1898, at New York city.

DOWNEY, JAMES F.—Age, 28 years. Enlisted, May 18, 1898, at New York city, to serve two years; mustered in as private, Co. L, May 19, 1898; promoted corporal, August 31, 1898; mustered out with company, November 3, 1898, at New York city.

DOWNEY, PATRICK J.—Age, — years. Enlisted, June 17, 1898, at New York city, to serve two years; mustered in as private, Co. F, same date; mustered out with company, November 3, 1898, at New York city.

DOYLE, BARTHOLOMEW.—Age, 40 years. Enlisted, May 2, 1898, at New York city, to serve two years; mustered in as private, Co. I, May 19, 1898; mustered out with company, November 3, 1898, at New York city.

DRISCOLL, WILLIAM.—Age, 21 years. Enlisted, May 2, 1898, at New York city, to serve two years; mustered in as private, Co. M, May 19, 1898; mustered out with company, November 3, 1898, at New York city.

DRUCKER, AARON.—Age, — years. Enlisted, June 16, 1898, at New York city, to serve two years; mustered in as private, Co. I, same date; mustered out with company, November 3, 1898, at New York city.

DRYER, GEORGE F.—Age, 23 years. Enlisted, May 2, 1898, at New York city, to serve two years; mustered in as private, Co. M, May 19, 1898; promoted corporal, July 28, 1898; mustered out with company, November 3, 1898, at New York city; also borne as Dyer.

DRYER, GEORGE W.—Age, 20 years. Enlisted, May 18, 1898, at New York city, to serve two years; mustered in as private, Co. L, May 19, 1898; mustered out with company, November 3, 1898, at New York city.

DUANE, JAMES.—Age, 28 years. Enlisted, May 9, 1898, at New York city, to serve two years; mustered in as private, Co. B, May 14, 1898; mustered out with company, November 3, 1898, at New York city.

DUFF, WILLIAM P.—Age, 22 years. Enlisted, May 2, 1898, at New York city, to serve two years; mustered in as sergeant, Co. L, May 17, 1898; died of typhoid fever, September 17, 1898, in Long Island College Hospital, Brooklyn, N. Y.

DUFFY, JOHN H.—Age, — years. Enlisted, June 21, 1898, at New York city, to serve two years; mustered in as private, Co. F, same date; mustered out with company, November 3, 1898, at New York city.

DUNCAN, JAMES F.—Age, 21 years. Enlisted, May 11, 1898, at New York city, to serve two years; mustered in as private, Co. F, May 17, 1898; mustered out with company, November 3, 1898, at New York city.

DUNCAN, THOMAS S.—Age, 18 years. Enlisted, May 11, 1898, at Peekskill, to serve two years; mustered in as private, Co. F, May 17, 1898; died of typhoid fever, September 8, 1898, in St. Luke's Hospital, New York city.

DUNKLEY, WALTER P.—Age, 24 years. Enlisted, May 2, 1898, at New York city, to serve two years; mustered in as private, Co. D, May 14, 1898; promoted corporal, August 4, 1898; mustered out with company, November 3, 1898, at New York city.

DUNLEVY, JAMES J.—Age, — years. Enlisted, July 29, 1898, at Chickamauga Park, Ga., to serve two years; mustered in as musician, Co. K, July 30, 1898; transferred to band, August 13, 1898; mustered out with regiment, November 3, 1898, at New York city.

DUNN, JOHN.—Age, — years. Enlisted, June 20, 1898, at New York city, to serve two years; mustered in as private, Co. H, same date; mustered out with company, November 3, 1898, at New York city.

DUNN, WILLIAM.—Age, 21 years. Enlisted, May 17, 1898, at New York city, to serve two years; mustered in as private, Co. L, May 18, 1898; mustered out with company, November 3, 1898, at New York city.

DURAND, FRANK.—Age, — years. Enlisted, June 16, 1898, at New York city, to serve two years; mustered in as private, Co. I, same date; died of typhoid fever, September 17, 1898, in St. Luke's Hospital, New York city.

DWYER, EDWARD F.—Age, 20 years. Enlisted, May 11, 1898, at New York city, to serve two years; mustered in as private, Co. E, May 17, 1898; mustered out, to date, November 3, 1898.

DWYER, JOHN.—Age, 24 years. Enlisted, May 2, 1898, at New York city, to serve two years; mustered in as private, Co. M, May 19, 1898; deserted, August 17, 1898, at Camp Thomas, Chickamauga Park, Ga.

DWYER, WILLIAM.—Age, 20 years. Enlisted, May 2, 1898, at New York city, to serve two years; mustered in as private, Co. H, May 17, 1898; mustered out with company, November 3, 1898, at New York city.

DYER, GEORGE F., see George F. Dwyer.

EARLY, JOHN F.—Age, 27 years. Enlisted, May 2, 1898, at New York city, to serve two years; mustered in as private, Co. I, May 19, 1898; mustered out with company, November 3, 1898, at New York city.

EASTMAN, CHARLES.—Age, — years. Enlisted, June 20, 1898, at New York city, to serve two years; mustered in as private, Co. B, June 29, 1898; mustered out with company, November 3, 1898, at New York city.

EASTMAN, JOHN J.—Age, — years. Enlisted, June 21, 1898, at New York city, to serve two years; mustered in as private, Co. G, same date; mustered out with company, November 3, 1898, at New York city.

EBELING, HARVEY G.—Age, — years. Enlisted, June 16, 1898, at New York city, to serve two years; mustered in as private, Co. L, same date; mustered out with company, November 3, 1898, at New York city.

EBELT, WILLIAM H.—Age, — years. Enlisted, June 16, 1898, at New York city, to serve two years; mustered in as private, Co. M, same date; mustered out with company, November 3, 1898, at New York city.

EBERT, AUGUST.—Age, — years. Enlisted, June 18, 1898, at New York city, to serve two years; mustered in as private, Co. A, same date; mustered out with company, November 3, 1898, at New York city.

ECKERT, DANIEL.—Age, 21 years. Enlisted, May 9, 1898, at New York city, to serve two years; mustered in as private, Co. D, May 14, 1898; mustered out with company, November 3, 1898, at New York city.

ECKSTEIN, LAWRENCE.—Age, 26 years. Enlisted, May 2, 1898, at New York city, to serve two years; mustered in as private, Co. G, May 17, 1898; mustered out with company, November 3, 1898, at New York city.

ECKSTEIN, VICTOR.—Age, 21 years. Enlisted, May 2, 1898, at New York city, to serve two years; mustered in as private, Co. F, May 17, 1898; mustered out with company, November 3, 1898, at New York city.

EDDINGTON, JOHN J.—Age, 23 years. Enlisted, May 14, 1898, at New York city, to serve two years; mustered in as private, Co. H, May 17, 1898; deserted, July 7, 1898.

EDWARDS, JACOB V.—Age, 19 years. Enlisted, May 2, 1898, at New York city, to serve two years; mustered in as private, Co. B, May 14, 1898; mustered out with company, November 3, 1898, at New York city.

EDWARDS, JR., ROBERT.—Age, 25 years. Enrolled, May 2, 1898, at New York city, to serve two years; mustered in as captain, Co. B, May 14, 1898; mustered out with company, November 3, 1898, at New York city; commissioned captain, May 14, 1898, with rank from same date, original.

EGAN, FRANCIS.—Age, 21 years. Enlisted, May 2, 1898, at New York city, to serve two years; mustered in as private, Co. I, May 19, 1898; mustered out with company, November 3, 1898, at New York city.

EGAN, JOHN J.—Age, 28 years. Enlisted, May 2, 1898, at New York city, to serve two years; mustered in as sergeant, Co. B, May 14, 1898; mustered out with company, November 3, 1898, at New York city.

EGGERS, HERMAN.—Age, — years. Enlisted, June 20, 1898, at New York city, to serve two years; mustered in as private, Co. G, same date; mustered out with company, November 3, 1898, at New York city.

EHMAN, OSCAR.—Age, 36 years. Enrolled, May 2, 1898, at New York city, to serve two years; mustered in as first lieutenant, Co. D, May 14, 1898; mustered out with company, November 3, 1898, at New York city; commissioned first lieutenant, May 14, 1898, with rank from same date, original.

EIFERT, JR., ALBERT C.—Age, 20 years. Enlisted, May 9, 1898, at New York city, to serve two years; mustered in as private, Co. E, May 17, 1898; mustered out with company, November 3, 1898, at New York city.

EISLER, HUGO.—Age, 21 years. Enlisted, May 2, 1898, at New York city, to serve two years; mustered in as private, Co. I, May 19, 1898; mustered out with company, November 3, 1898, at New York city.

ELING, WILLIAM E.—Age, 22 years. Enlisted, May 2, 1898, at New York city, to serve two years; mustered in as private, Co. F, May 17, 1898; mustered out with company, November 3, 1898, at New York city.

ELSROTH, JOHN L.—Age, 25 years. Enlisted, May 2, 1898, at New York city, to serve two years; mustered in as private, Co. E, May 17, 1898; mustered out with company, November 3, 1898, at New York city.

ENGEL, BENJAMIN.—Age, 24 years. Enlisted, May 2, 1898, at New York city, to serve two years; mustered in as private, Co. A, May 14, 1898; mustered out with company, November 3, 1898, at New York city.

ENGEL, LOUIS.—Age, 18 years. Enlisted, May 2, 1898, at New York city, to serve two years; mustered in as private, Co. A, May 14, 1898; mustered out with company, November 3, 1898, at New York city.

ENLER, HERBERT T.—Age, 19 years. Enlisted, May 2, 1898, at New York city, to serve two years; mustered in as private, Co. A, May 14, 1898; deserted, July 5, 1898, at Camp Thomas, Chickamauga Park, Ga.

ENRIGHT, JOHN.—Age, — years. Enlisted, June 20, 1898, at New York city, to serve two years; mustered in as private, Co. D, June 21, 1898; mustered out with company, November 3, 1898, at New York city.

EPPRECHT, HERMAN.—Age, 31 years. Enlisted, May 2, 1898, at New York city, to serve two years; mustered in as quartermaster-sergeant, Co. B, May 14, 1898; mustered out with company, November 3, 1898, at New York city.

EPPSTEINER, HENRY.—Age, — years. Enlisted, June 17, 1898, at New York city, to serve two years; mustered in as private, same date; mustered out with company, November 3, 1898, at New York city.

ERNEST, ANTON.—Age, 21 years. Enlisted, May 2, 1898, at New York city, to serve two years; mustered in as private, Co. C, May 14, 1898; mustered out with company, November 3, 1898, at New York city.

ERNEST, JOSEPH.—Age, 21 years. Enlisted, May 2, 1898, at New York city, to serve two years; mustered in as private, Co. A, May 14, 1898; mustered out with company, November 3, 1898, at New York city.

ERNSTEIN, JOSEPH.—Age, 23 years. Enlisted, May 2, 1898, at New York city, to serve two years; mustered in as private, Co. E, May 17, 1898; mustered out with company, November 3, 1898, at New York city.

FAGAN, JOSEPH M.—Age, 23 years. Enlisted, May 2, 1898, at New York city, to serve two years; mustered in as private, Co. K, May 19, 1898; mustered out with company, November 3, 1898, at New York city.

FAILOWITZ, WILLIAM V.—Age, 20 years. Enlisted, May 2, 1898, at New York city, to serve two years; mustered in as private, Co. K, May 19, 1898; mustered out with company, November 3, 1898, at New York city.

FALCONI, CHARLES A.—Age, — years. Enlisted, June 16, 1898, at New York city, to serve two years; mustered in as private, Co. M, same date; mustered out with company, November 3, 1898, at New York city.

FALLON, WILLIAM J.—Age, 19 years. Enlisted, May 2, 1898, at New York city, to serve two years; mustered in as musician, Co. B, May 14, 1898; mustered out with company, November 3, 1898, at New York city.

FANNING, PETER.—Age, — years. Enlisted, June 17, 1898, at New York city, to serve two years; mustered in as private, Co. A, same date; mustered out with company, November 3, 1898, at New York city.

FAOUR, JAMES H.—Age, 26 years. Enlisted, May 2, 1898, at New York city, to serve two years; mustered in as private, Co. H, May 17, 1898; mustered out with company, November 3, 1898, at New York city.

FARLEY, EDWARD J.—Age, 23 years. Enlisted, May 2, 1898, at New York city, to serve two years; mustered in as private, Co. C, May 14, 1898; mustered out with company, November 3, 1898, at New York city.

FARLEY, WILLIAM.—Age, — years. Enlisted, June 17, 1898, at New York city, to serve two years; mustered in as private, Co. A, same date; mustered out with company, November 3, 1898, at New York city.

FARNAN, PATRICK.—Age, 21 years. Enlisted, May 2, 1898, at New York city, to serve two years; mustered in as private, Co. I, May 19, 1898; mustered out with company, November 3, 1898, at New York city.

FARRELL, ARTHUR S.—Age, — years. Enlisted, June 20, 1898, at New York city, to serve two years; mustered in as pri- Co. H, same date; mustered out with company, November 3, 1898, at New York city.

FARRELL, CHRISTOPHER J.—Age, 20 years. Enlisted, May 2, 1898, at New York city, to serve two years; mustered in as private, Co. G, May 17, 1898; mustered out with company, November 3, 1898, at New York city.

FARRELL, EDWARD D.—Age, 23 years. Enlisted, May 9, 1898, at New York city, to serve two years; mustered in as private, Co. C, May 14, 1898; mustered out with company, November 3, 1898, at New York city.

FARRELL FRANCIS F.—Age, 21 years. Enlisted, May 2, 1898, at New York city, to serve two years; mustered in as private, Co. H, May 17, 1898; promoted corporal, July 12, 1898; mustered out with company, November 3, 1898, at New York city.

FARRELL, GEORGE.—Age, 25 years. Enlisted, May 2, 1898, at New York city, to serve two years; mustered in as private, Co. I, May 19, 1898; mustered out with company, November 3, 1898, at New York city.

FARRELL, WILLIAM J.—Age, — years. Enlisted, June 16, 1898, at New York city, to serve two years; mustered in as private, Co. M, same date; transferred to Co. C, June 24, 1898; mustered out with company, November 3, 1898, at New York city.

FAUST, JOSEPH.—Age, 23 years. Enlisted, May 18, 1898, at New York city, to serve two years; mustered in as corporal, Co. L, May 19, 1898; returned to ranks, May 26, 1898; mustered out with company, November 3, 1898, at New York city.

FAY, MICHAEL J.—Age, — years. Enlisted, June 16, 1898, at New York city, to serve two years; mustered in as private, Co. I, same date; mustered out with company, November 3, 1898, at New York city.

FAY, RICHARD SULLIVAN.—Age, 28 years. Enrolled, May 2, 1898, at camp, near Peekskill, to serve two years; mustered in as second lieutenant, Co. C, May 14, 1898; as first lieutenant, Co. K, August 4, 1898; mustered out, to date, November 3, 1898, at New York city; commissioned second lieutenant, May 14, 1898, with rank from same date, original; first lieutenant, July 30, 1898, with rank from same date, vice Levy, transferred to Co. C.

FAY, WILLIAM J.—Age, 21 years. Enlisted, May 2, 1898, at New York city, to serve two years; mustered in as private, Co. D, May 14, 1898; transferred to Division Hospital, June 12, 1898; no further record.

FEIT, JR., ADAM.—Age, 22 years. Enlisted, May 2, 1898, at New York city, to serve two years; mustered in as private, Co. H, May 17, 1898; died of typhoid fever, September 14, 1898, at his home, New York city.

FENERAN, JOHN JAMES.—Age, — years. Enlisted, June 18, 1898, at New York city, to serve two years; mustered in as private, Co. D, same date; mustered out with company, November 3, 1898, at New York city.

FENERSTEIN, HERMAN.—Age, 21 years. Enlisted, May 12, 1898, at New York city, to serve two years; mustered in as private, Co. F, May 17, 1898; appointed artificer, May 28, 1898; returned to ranks, July 29, 1898; mustered out with company, November 3, 1898, at New York city.

FENNEY, WILLIAM B.—Age, 21 years. Enlisted, May 9, 1898, at New York city, to serve two years; mustered in as private, Co. D, May 14, 1898; mustered out with company, November 3, 1898, at New York city.

FERGUSON, EDWARD.—Age, 25 years. Enlisted, May 2, 1898, at New York city, to serve two years; mustered in as private, Co. C, May 14, 1898; promoted corporal, May 14, 1898; mustered out with company, November 3, 1898, at New York city.

FERGUSON, JOHN E. J.—Age, 24 years. Enlisted, May 10, 1898, at New York city, to serve two years; mustered in as private, Co. D, May 14, 1898; mustered out with company, November 3, 1898, at New York city.

FINEARTY, JR., JOHN.—Age, 24 years. Enlisted, May 2, 1898, at New York city, to serve two years; mustered in as private, Co. I, May 19, 1898; mustered out with company, November 3, 1898, at New York city.

FINNEGAN, THOMAS.—Age, 33 years. Enlisted, May 2, 1898, at New York city, to serve two years; mustered in as private, Co. I, May 19, 1898; mustered out with company, November 3, 1898, at New York city.

FISCHER, PAUL.—Age, 39 years. Enlisted, May 10, 1898, at New York city, to serve two years; mustered in as private, Co. A, May 14, 1898; promoted corporal, July 11, 1898; mustered out with company, November 3, 1898, at New York city.

FITZGERALD, HENRY W.—Age, — years. Enlisted, June 18, 1898, at New York city, to serve two years; mustered in as private, Co. H, same date; mustered out with company, November 3, 1898, at New York city.

FITZGERALD, THOMAS.—Age, 25 years. Enlisted, May 11, 1898, at New York city, to serve two years; mustered in as private, Co. M, May 19, 1898; mustered out with company, November 3, 1898, at New York city.

FITZGERALD, THOMAS A.—Age, 21 years. Enlisted, May 2, 1898, at New York city, to serve two years; mustered in as private, Co. M, May 19, 1898; mustered out with company, November 3, 1898, at New York city.

FITZPATRICK, PETER J.—Age, 32 years. Enlisted, May 11, 1898, at New York city, to serve two years; mustered in as private, Co. E, May 17, 1898; promoted corporal, August 27, 1898; mustered out with company, November 3, 1898, at New York city.

FITZPATRICK, WILLIAM.—Age, 21 years. Enlisted, May 2, 1898, at New York city, to serve two years; mustered in as private, Co. I, May 19, 1898; mustered out with company, November 3, 1898, at New York city.

FITZSIMMONS, EDWARD.—Age, 21 years. Enlisted, May 18, 1898, at New York city, to serve two years; mustered in as private, Co. L, May 19, 1898; promoted corporal, July 1, 1898; mustered out with company, November 3, 1898, at New York city.

FLAHERTY, MICHAEL.—Age, 21 years. Enlisted, May 2, 1898, at New York city, to serve two years; mustered in as private, Co. H, May 17, 1898; transferred to Co. L, May 21, 1898; mustered out with company, November 3, 1898, at New York city.

FLANNERY, EDWARD.—Age, — years. Enlisted, June 14, 1898, at New York city, to serve two years; mustered in as private, Co. F, same date; promoted corporal, August 23, 1898; mustered out with company, November 3, 1898, at New York city.

FLASH, EUGENE.—Age, 21 years. Enlisted, May 2, 1898, at New York city, to serve two years; mustered in as private, Co. M, May 19, 1898; mustered out with company, November 3, 1898, at New York city.

FLEISCHER, THEODORE.—Age, 20 years. Enlisted, May 2, 1898, at New York city, to serve two years; mustered in as private, Co. E, May 17, 1898; mustered out with company, November 3, 1898, at New York city.

FLYNN, FRANK.—Age, 21 years. Enlisted, May 2, 1898, at New York city, to serve two years; mustered in as corporal, Co. A, May 14, 1898; mustered out with company, November 3, 1898, at New York city.

FLYNN, PATRICK.—Age, 23 years. Enlisted, May 2, 1898, at New York city, to serve two years; mustered in as sergeant, Co. A, May 14, 1898; returned to ranks, July 14, 1898; promoted corporal, July 25, 1898; mustered out with company, November 3, 1898, at New York city.

FOGARTY, JOHN G.—Age, 25 years. Enlisted, May 2, 1898, at New York city, to serve two years; mustered in as corporal, Co. I, May 19, 1898; mustered out with company, November 3, 1898, at New York city.

FOLEY, OSCAR L.—Age, 23 years. Enlisted, May 2, 1898, at New York city, to serve two years; mustered in as private, Co. K, May 19, 1898; promoted sergeant, May 20, 1898; first sergeant, July 24, 1898; mustered in as second lieutenant, August 5, 1898; mustered out with company, November 3, 1898, at New York city; commissioned second lieutenant, July 30, 1898, with rank from same date, vice Stevens, discharged.

FORD, ANDREW P.—Age, 28 years. Enlisted, May 16, 1898, at New York city, to serve two years; mustered in as private, Co. G, May 17, 1898; promoted corporal, May 27, 1898, at New York city.

FORD, FRANK E.—Age, 18 years. Enlisted, May 2, 1898, at New York city, to serve two years; mustered in as private, Co. F, May 17, 1898; mustered out with company, November 3, 1898, at New York city.

FOSS, FRANK.—Age, 23 years. Enlisted, May 16, 1898, at New York city, to serve two years; mustered in as private, Co. G, May 17, 1898; mustered out with company, November 3, 1898, at New York city.

FOX, EDWARD A.—Age, 20 years. Enlisted, May 2, 1898, at New York city, to serve two years; mustered in as artificer, Co. I, May 19, 1898; mustered out with company, November 3, 1898, at New York city.

FOX, HENRY B.—Age, 26 years. Enlisted, May 15, 1898, at Peekskill, to serve two years; mustered in as private, Co. F, same date; mustered out with company, November 3, 1898, at New York city.

FOX, JAMES F.—Age, — years. Enlisted, June 20, 1898, at New York city, to serve two years; mustered in as private, Co. D, same date; mustered out with company, November 3, 1898, at New York city.

FRANCO, ELLERY G.—Age, 21 years. Enlisted, May 2, 1898, at New York city, to serve two years; mustered in as private, Co. C, May 14, 1898; mustered out with company, November 3, 1898, at New York city.

FRANK, CHARLES.—Age, 24 years. Enlisted, May 11, 1898, at New York city, to serve two years; mustered in as private, Co. B, May 14, 1898; mustered out, to date, November 3, 1898.

FREDERICKS, HENRY G.—Age, 24 years. Enlisted, May 2, 1898, at New York city, to serve two years; mustered in as private, Co. C, May 14, 1898; mustered out with company, November 3, 1898, at New York city.

FREEMAN, EDWARD L.—Age, 28 years. Enlisted, May 2, 1898, at New York city, to serve two years; mustered in as first sergeant, Co. I, May 19, 1898; mustered out with company, November 3, 1898, at New York city.

FREEMAN, HOWARD A.—Age, 37 years. Enlisted, May 2, 1898, at New York city, to serve two years; mustered in as private, Co. D, May 14, 1898; mustered out with company, November 3, 1898, at New York city.

FREEMAN, ISAAC.—Age, 36 years. Enrolled, May 2, 1898, at New York city, to serve two years; mustered in as major, May 17, 1898; mustered out with regiment, November 3, 1898, at New York city; commissioned major, May 19, 1898, with rank from same date, original.

FREESE, FRED.—Age, 23 years. Enlisted, May 2, 1898, at New York city, to serve two years; mustered in as private, Co. A, May 14, 1898; mustered out with company, November 3, 1898, at New York city.

FRENCH, HUGH.—Age, 27 years. Enlisted, May 2, 1898, at New York city, to serve two years; mustered in as private, Co. I, May 19, 1898; transferred to Division Hospital Corps, June 12, 1898; re-transferred to Co. I, this regiment, October 4, 1898; mustered out with company, November 3, 1898, at New York city.

FREY, JOSEPH EDWARD.—Age, 21 years. Enlisted, May 2, 1898, at New York city, to serve two years; mustered in as corporal, Co. L, May 19, 1898; returned to ranks, August 5, 1898; mustered out with company November 3, 1898, at New York city.

FROST, DUDLEY WARNER.—Age, 27 years. Enrolled, May 2, 1898, at New York city, to serve two years; mustered in as second lieutenant, Co. E, May 17, 1898; mustered out with company, November 3, 1898, at New York city; commissioned second lieutenant, May 17, 1898, with rank from same date, original.

FROST, JR., GEORGE FREDERICK.—Age, 25 years. Enrolled, May 2, 1898, at New York city, to serve two years; mustered in as first lieutenant, Co. I, May 19, 1898; mustered out with company, November 3, 1898, at New York city; commissioned first lieutenant, May 19, 1898, with rank from same date, original.

FULLAM, WILLIAM J.—Age, 22 years. Enlisted, May 15, 1898, at New York city, to serve two years; mustered in as private, Co. H, May 17, 1898; mustered out with company, November 3, 1898, at New York city.

GABRIEL, FELIX.—Age, 22 years. Enlisted, May 17, 1898, at New York city, to serve two years; mustered in as private, Co. L, same date; mustered out with company, November 3, 1898, at New York city.

GAERTNER, HENRY.—Age, 23 years. Enlisted, May 2, 1898, at New York city, to serve two years; mustered in as corporal, Co. F, May 17, 1898; mustered out with company, November 3, 1898, at New York city.

GAFFNEY, THOMAS.—Age, 19 years. Enlisted, May 2, 1898, at New York city, to serve two years; mustered in as private, Co. K, May 19, 1898; mustered out with company, November 3, 1898, at New York city.

GALLAGHER, CHARLES J.—Age, 21 years. Enlisted, May 2, 1898, at New York city, to serve two years; mustered in as private, Co. D, May 14, 1898; mustered out with company, November 3, 1898, at New York city.

GALVIN, THOMAS.—Age, — years. Enlisted, June 18, 1898, at New York city, to serve two years; mustered in as private, Co. E, same date; discharged for disability, August 27, 1898, at Camp Thomas, Chickamauga Park, Ga.

GAMMELL, AUSTIN.—Age, — years. Enlisted, January 18, 1898, at New York city, to serve two years; mustered in as private, Co. E, same date; mustered out with company, November 3, 1898, at New York city.

GANNO, PALMA.—Age, — years. Enlisted, June 16, 1898, at New York city, to serve two years; mustered in as private, Co. L, same date; mustered out with company, November 3, 1898, at New York city.

GARDELLA, ADOLPH.—Age, — years. Enlisted, June 20, 1898, at New York city, to serve two years; mustered in as private, Co. G, same date; mustered out with company, November 3, 1898, at New York city.

GARDELLA, ANDREW.—Age, — years. Enlisted, June 17, 1898, at New York city, to serve two years; mustered in as private, Co. G, same date; mustered out with company, November 3, 1898, at New York city.

GARITY, JOHN.—Age, — years. Enlisted, June 20, 1898, at New York city, to serve two years; mustered in as private, Co. H, same date; promoted corporal, July 28, 1898; mustered out with company, November 3, 1898, at New York city; also borne as Gerity.

GARRY, JAMES.—Age, — years. Enlisted, June 16, 1898, at New York city, to serve two years; mustered in as private, Co. G, same date; mustered out with company, November 3, 1898, at New York city.

GARTENSTEIG, MOE.—Age, 24 years. Enlisted, May 2, 1898, at New York city, to serve two years; mustered in as private, Co. E, May 17, 1898; mustered out with company, November 3, 1898, at New York city.

GARVIN, HARRY J.—Age, 23 years. Enlisted, May 2, 1898, at New York city, to serve two years; mustered in as private, Co. F, May 17, 1898; mustered out with company, November 3, 1898, at New York city.

GATELY, MICHAEL.—Age, 25 years. Enlisted, May 18, 1898, at New York city, to serve two years; mustered in as private, Co. L, May 19, 1898; mustered out with company, November 3, 1898.

GEARY, JOHN.—Age, — years. Enlisted, June 18, 1898, at New York city, to serve two years; mustered in as private, Co. C, same date; mustered out with company, November 3, 1898, at New York city.

GEBHARDT, OTTO C.—Age, — years. Enlisted, June 16, 1898, at New York city, to serve two years; mustered in as private, Co. F, same date; mustered out with company, November 3, 1898, at New York city.

GEHR, CARL.—Age, — years. Enlisted, June 18, 1898, at New York city, to serve two years; mustered in as private, Co. B, same date; mustered out with company, November 3, 1898, at New York city.

GEILER, JOSEPH.—Age, 21 years. Enlisted, May 2, 1898, at New York city, to serve two years; mustered in as private, Co. L, May 19, 1898; mustered out with company, November 3, 1898, at New York city.

GENET, JR., WILLIAM H.—Age, 41 years. Enlisted, May 2, 1898, at New York city, to serve two years; mustered in as private, Co. E, May 17, 1898; discharged for disability, July 12, 1898, at Fort Columbus, N. Y.

GERGELY, JOSEPH.—Age, 22 years. Enlisted, May 13, 1898, at New York city, to serve two years; mustered in as private, Co. H, May 17, 1898; mustered out with company, November 3, 1898, at New York city; also borne as Girgely.

GERITY, JOHN, see John Garity.

GERKING, HENRY.—Age, — years. Enlisted, June 16, 1898, at New York city, to serve two years; mustered in as private, Co. L, same date; mustered out with company, November 3, 1898, at New York city.

GERNHARDT, CHARLES.—Age, 22 years. Enlisted, May 2, 1898, at New York city, to serve two years; mustered in as private, Co. C, May 14, 1898; mustered out with company, November 3, 1898, at New York city.

GILBERTSON, THOMAS H.—Age, — years. Enlisted, June 20, 1898, at New York city, to serve two years; mustered in as private, Co. L, same date; promoted corporal, August 31, 1898; mustered out with company, November 3, 1898, at New York city.

GILL, ARTHUR.—Age, 37 years. Enlisted, May 18, 1898, at New York city, to serve two years; mustered in as private, Co. L, May 19, 1898; transferred to Co. H, May 21, 1898; mustered out to date, November 3, 1898.

GILLIGAN, JAMES P.—Age, 24 years. Enlisted, May 19, 1898, at New York city, to serve two years; mustered in as private, Co. L, same date; mustered out with company, November 3, 1898, at New York city.

GILLIS, CHESTER W.—Age, — years. Enlisted, June 12, 1898, at New York city, to serve two years; mustered in as private, Co. E, same date; promoted corporal, July 14, 1898; mustered out with company, November 3, 1898, at New York city.

GINDICE, CHARLES.—Age, 21 years. Enlisted, May 2, 1898, at New York city, to serve two years; mustered in as private, Co. C, May 14, 1898; mustered out with company, November 3, 1898, at New York city.

GIRGELY, JOSEPH, see Joseph Gergely.

GLASEL, MAURICE.—Age, 26 years. Enlisted, May 2, 1898, at New York city, to serve two years; mustered in as private, Co. L, May 19, 1898; mustered out with company, November 3, 1898, at New York city.

GLASER, OTTO.—Age, 18 years. Enlisted, May 2, 1898, at New York city, to serve two years; mustered in as private, Co. G, May 17, 1898; transferred to Co. L, May 21, 1898; mustered out, to date, November 3, 1898.

GLAUBERG, MORRIS L.—Age, 21 years. Enlisted, May 2, 1898, at New York city, to serve two years; mustered in as private, Co. F, May 17, 1898; mustered out with company, November 3, 1898, at New York city; also borne as Glanberg.

GLEASON, JOHN.—Age, — years. Enlisted, June 20, 1898, at New York city, to serve two years; mustered in as private, Co. L, same date; discharged for disability, August 3, 1898, at Camp Thomas, Chickamauga Park, Ga.

GLEASON, WILLIAM A.—Age, 23 years. Enlisted, May 9, 1898, at New York city, to serve two years; mustered in as private, Co. D, May 14, 1898; mustered out with company, November 3, 1898, at New York city.

GLOVER, JOSEPH.—Age, 24 years. Enlisted, May 18, 1898, at New York city, to serve two years; mustered in as musician, Co. L, May 19, 1898; died of disease, September 8, 1898, at Mount Vernon, N. Y.

GOEHRING, VALENTINE JACOB.—Age, — years. Enlisted, June 16, 1898, at New York city, to serve two years; mustered in as private, Co. K, same date; mustered out with company, November 3, 1898, at New York city.

GOERING, JR., HENRY G.—Age, 20 years. Enlisted, May 11, 1898, at New York city, to serve two years; mustered in as private, Co. E, May 19, 1898; mustered out with company, November 3, 1898, at New York city.

GOETZ, GEORGE.—Age, 23 years. Enlisted, May 2, 1898, at New York city, to serve two years; mustered in as private, Co. K, May 19, 1898; mustered out with company, November 3, 1898, at New York city.

GOLDEN, HUGH.—Age, 21 years. Enlisted, May 2, 1898, at New York city, to serve two years; mustered in as private, Co. I, May 19, 1898; mustered out with company, November 3, 1898, at New York city.

GOLDNER, PAUL.—Age, 21 years. Enlisted, May 2, 1898, at New York city, to serve two years; mustered in as private, Co. H, May 17, 1898; transferred to Co. L, May 2, 1898; mustered out with company, November 3, 1898, at New York city.

GOLDSTEIN, PETER.—Age, 30 years. Enlisted, May 11, 1898, at New York city, to serve two years; mustered in as private, Co. F, May 17, 1898; deserted, June 25, 1898.

GOODE, JAMES G.—Age, 31 years. Enlisted, May 2, 1898, at New York city, to serve two years; mustered in as private, Co. I, May 19, 1898; mustered out with company, November 3, 1898, at New York city.

GOODSTEIN, LOUIS.—Age, 21 years. Enlisted, May 18, 1898, at New York city, to serve two years; mustered in as private, Co. L, May 19, 1898; transferred to Co. H, May 22, 1898; mustered out with company, November 3, 1898, at New York city.

GORDON, BERNARD.—Age, 21 years. Enlisted, May 2, 1898, at New York city, to serve two years; mustered in as private, Co. G, May 17, 1898; transferred to Co. L, May 21, 1898; mustered out with company, November 3, 1898, at New York city.

GORDON, JAMES A.—Age, 32 years. Enlisted, May 2, 1898, at New York city, to serve two years; mustered in as musician, Co. I, May 19, 1898; mustered out with company, November 3, 1898, at New York city.

GORMAN, FRANK A.—Age, 26 years. Enlisted, May 2, 1898, at New York city, to serve two years; mustered in as first sergeant, Co. A, May 14, 1898; reduced to sergeant, August 30, 1898; mustered out with company, November 3, 1898, at New York city.

GRAHAM, COURTENAY.—Age, — years. Enlisted, June 18, 1898, at New York city, to serve two years; mustered in as private, Co. M, same date; mustered out with company, November 3, 1898, at New York city.

GRANT, JOHN.—Age, 18 years. Enlisted, May 18, 1898, at New York city, to serve two years; mustered in as private, Co. L, May 19, 1898; mustered out with company, November 3, 1898, at New York city.

GRANT, MARTIN.—Age, — years. Enlisted, June 18, 1898, at New York city, to serve two years; mustered in as private, Co. C, same date; mustered out with company, November 3, 1898, at New York city.

GRAS, MAX.—Age, 24 years. Enlisted, May 2, 1898, at New York city, to serve two years; mustered in as sergeant, Co. F, May 17, 1898; mustered out with company, November 3, 1898, at New York city.

GRAVES, DAVID P.—Age, 25 years. Enlisted, May 2, 1898, at New York city, to serve two years; mustered in as private, Co. G, May 17, 1898; mustered out with company, November 3, 1898, at New York city.

GRAY, EUGENE W.—Age, 34 years. Enlisted, May 18, 1898, at New York city, to serve two years; mustered in as private, Co. L, May 19, 1898; mustered out with company, November 3, 1898, at New York city.

GRAY, FRANK C.—Age, 31 years. Enlisted, May 11, 1898, at New York city, to serve two years; mustered in as private, Co. F, May 17, 1898; promoted corporal, July 23, 1898; mustered out with company, November 3, 1898, at New York city; enlisted under name of John F. Church.

GREEN, ABE.—Age, — years. Enlisted, June 21, 1898, at New York city, to serve two years; mustered in as private, Co. D, same date; mustered out with company, November 3, 1898, at New York city.

GREEN, JOHN J.—Age, 21 years. Enlisted, May 2, 1898, at New York city, to serve two years; mustered in as private, Co. G, May 17, 1898; mustered out with company, November 3, 1898, at New York city.

GREENBAUM, BARNARD.—Age, 20 years. Enlisted, May 2, 1898, at New York city, to serve two years; mustered in as private, Co. G, May 17, 1898; transferred to Co. L, May 21, 1898; appointed wagoner, July 2, 1898; mustered out with company, November 3, 1898, at New York city.

GREENE, CHARLES J.—Age, 24 years. Enlisted, May 2, 1898, at New York city, to serve two years; mustered in as private, Co. M, May 19, 1898; mustered out with company, November 3, 1898, at New York city.

GREGOR, LEWIS.—Age, 21 years. Enlisted, May 2, 1898, at New York city, to serve two years; mustered in as private, Co. H, May 17, 1898; discharged, September 20, 1898.

GREGORY, FRANK.—Age, 27 years. Enlisted, May 2, 1898, at New York city, to serve two years; mustered in as private, Co. E, May 17, 1898; mustered out with company, November 3, 1898, at New York city.

GREGORY, GEORGE.—Age, 24 years. Enlisted, May 2, 1898, at New York city, to serve two years; mustered in as corporal, Co. D, May 14, 1898; promoted sergeant, July 8, 1898; mustered out with company, November 3, 1898, at New York city.

GREIGER, ERNEST J.—Age, 25 years. Enlisted, May 2, 1898, at New York city, to serve two years; mustered in as corporal, Co. D, May 14, 1898; mustered out with company, November 3, 1898, at New York city.

GRETTER, EDWARD.—Age, 22 years. Enlisted, May 2, 1898, at New York city, to serve two years; mustered in as private, Co. C, May 14, 1898; mustered out with company, November 3, 1898, at New York city.

GRIMM, CHARLES.—Age, — years. Enlisted, June 18, 1898, at New York city, to serve two years; mustered in as private, Co. A, same date; mustered out with company, November 3, 1898, at New York city.

GRIMM, PETER.—Age, 22 years. Enlisted, May 10, 1898, at New York city, to serve two years; mustered in as private, Co. A, May 14, 1898; mustered out with company, November 3, 1898, at New York city.

GRIMM, WILLIAM H.—Age, 34 years. Enlisted, May 10, 1898, at New York city, to serve two years; mustered in as private, Co. M, May 19, 1898; mustered out with company, November 3, 1898, at New York city.

GROHMAN, GEORGE A.—Age, — years. Enlisted, June 16, 1898, at New York city, to serve two years; mustered in as private, Co. M, same date; mustered out with company, November 3, 1898, at New York city.

GROSS, JEROME.—Age, 22 years. Enlisted, May 2, 1898, at New York city, to serve two years; mustered in as private, Co. G, May 17, 1898; transferred to Co. L, May 21, 1898; mustered out with company, November 3, 1898, at New York city.

GROSSMAN, JOSEPH E.—Age, — years. Enlisted, June 16, 1898, at New York city, to serve two years; mustered in as private, Co. E, same date; mustered out with company, November 3, 1898, at New York city.

GROSSMANN, GUSTAVE H.—Age, 22 years. Enlisted, May 17, 1898, at New York city, to serve two years; mustered in as private, Co. M, May 19, 1898; died of typhoid fever, September 30, 1898, in German Hospital, New York city.

GUNN, JOHN D.—Age, 21 years. Enlisted, May 2, 1898, at New York city, to serve two years; mustered in as private, Co. A, May 14, 1898; mustered out with company, November 3, 1898, at New York city.

GUNN, WILLIAM.—Age, 23 years. Enlisted, May 2, 1898, at New York city, to serve two years; mustered in as private, Co. B, May 14, 1898; mustered out with company, November 3, 1898, at New York city.

GUNNING, JOSEPH.—Age, — years. Enlisted, June 16, 1898, at New York city, to serve two years; mustered in as private, Co. K, same date; promoted corporal, July 13, 1898; mustered out with company, November 3, 1898, at New York city.

GURKE, JOSEPH.—Age, — years. Enlisted, June 16, 1898, at New York city, to serve two years; mustered in as private, Co. L, same date; promoted corporal, July 1, 1898; mustered out with company, November 3, 1898, at New York city.

GUTHMAN, MANUEL.—Age, 22 years. Enlisted, May 2, 1898, at New York city, to serve two years; mustered in as private, Co. H, May 17, 1898; mustered out with company, November 3, 1898, at New York city.

HAAR, HENRY M.—Age, 20 years. Enlisted, May 2, 1898, at New York city, to serve two years; mustered in as private, Co. K, May 19, 1898; mustered out with company, November 3, 1898, at New York city; also borne as Harr and Hart.

HABERNISHT, FERDINAND.—Age, 28 years. Enlisted, May 2, 1898, at New York city, to serve two years; mustered in as private, Co. K, May 19, 1898; appointed wagoner prior to June 30, 1898; mustered out with company, November 3, 1898, at New York city.

HACKETT, PETER.—Age, 25 years. Enlisted, May 12, 1898, at New York city, to serve two years; mustered in as private, Co. E, May 17, 1898; mustered out with company, November 3, 1898, at New York city.

HAIGHT, FOREST.—Age, — years. Enlisted, July 28, 1898, at Chickamauga Park, Ga., to serve two years; mustered in as private, Co. K, July 30, 1898; transferred to band, August 13, 1898; mustered out with regiment, November 3, 1898, at New York city.

HALLEL, EDWARD.—Age, 21 years. Enlisted, May 2, 1898, at New York city, to serve two years; mustered in as private, Co. G, May 17, 1898; discharged, August 10, 1898, at barracks, Washington, D. C.

HALLOCK, JR., WILLIAM HENRY.—Age, 30 years. Enrolled, May 2, 1898, at camp, near Peekskill, to serve two years; mustered in as first lieutenant, Co. C, May 14, 1898; discharged, July 14, 1898; commissioned first lieutenant, May 14, 1898, with rank from same date, original.

HAMBURGER, RICHARD.—Age, 20 years. Enlisted, May 2, 1898, at New York city, to serve two years; mustered in as private, Co. D, May 14, 1898; mustered out with company, November 3, 1898, at New York city.

HAMILL, FRANCIS P.—Age, 22 years. Enlisted, May 2, 1898, at New York city, to serve two years; mustered in as private, Co. C, May 14, 1898; mustered out with company, November 3, 1898, at New York city.

HAMLIN, FRANK.—Age, — years. Enlisted, June 17, 1898, at New York city, to serve two years; mustered in as private, Co. B, same date; mustered out with company, November 3, 1898, at New York city.

HAMMERL, WILLIAM.—Age, 24 years. Enlisted, May 2, 1898, at New York city, to serve two years; mustered in as private, Co. I, May 19, 1898; mustered out with company, November 3, 1898, at New York city.

HAMMOND, CORNELIUS.—Age, 19 years. Enlisted, May 2, 1898, at New York city, to serve two years; mustered in as corporal, Co. L, May 19, 1898; returned to ranks and transferred to Co. G, May 22, 1898; mustered out with company, November 3, 1898, at New York city.

HAND, JAMES L.—Age, 19 years. Enlisted, May 9, 1898, at New York city, to serve two years; mustered in as private, Co. D, May 14, 1898; mustered out with company, November 3, 1898, at New York city.

HANNAHAN, JAMES J., see James J. Haurahan.

HANSEN, ALEXANDER.—Age, 25 years. Enlisted, May 2, 1898, at New York city, to serve two years; mustered in as private, Co. G, May 17, 1898; mustered out with company, November 3, 1898, at New York city.

HAPPE, AUGUSTUS E., see Augustus E. Hoppe.

HARBORD, RICHARD H.—Age, 30 years. Enlisted, May 2, 1898, at New York city, to serve two years; mustered in as private, Co. E, May 17, 1898; promoted corporal, July 5, 1898; deserted, August 28, 1898, at Camp Thomas, Chickamauga Park, Ga.

HARDIMAN, JOHN.—Age, — years. Enlisted, June 21, 1898, at New York city, to serve two years; mustered in as private, Co. F, same date; mustered out with company, November 3, 1898, at New York city.

HARMS, HENRY.—Age, 21 years. Enlisted, May 2, 1898, at New York city, to serve two years; mustered in as private, Co. K, May 19, 1898; mustered out with company, November 3, 1898, at New York city.

HARNEY, PATRICK F.—Age, 24 years. Enlisted, May 9, 1898, at New York city, to serve two years; mustered in as private, Co. B, May 14, 1898; mustered out with company, November 3, 1898, at New York city.

HARR, HENRY M., see Henry M. Haar.

HARRINGTON, FRANK E.—Age, 21 years. Enlisted, May 9, 1898, at New York city, to serve two years; mustered in as private, Co. M, May 19, 1898; discharged without honor, July 28, 1898, at Camp Thomas, Chickamauga Park, Ga.

HARRIS, MAX.—Age, 21 years. Enlisted, May 12, 1898, at New York city, to serve two years; mustered in as private, Co. E, May 17, 1898; mustered out with company, November 3, 1898, at New York city.

HARRIS, MOEL L.—Age, 28 years. Enlisted, May 2, 1898, at New York city, to serve two years; mustered in as sergeant, Co. B, May 14, 1898; mustered out with company, November 3, 1898, at New York city.

HARRIS, JR., THOMAS J.—Age, 22 years. Enlisted, May 9, 1898, at New York city, to serve two years; mustered in as private, Co. C, May 14, 1898; mustered out with company, November 3, 1898, at New York city.

HARRISON, EDWARD L.—Age, 27 years. Enlisted, May 2, 1898, at New York city, to serve two years; mustered in as private, Co. B, May 14, 1898; mustered out with company, November 3, 1898, at New York city.

HARRMANN, WILLIAM.—Age, — years. Enlisted, June 18, 1898, at New York city, to serve two years; mustered in as private, Co. A, same date; mustered out with company, November 3, 1898, at New York city.

HARROW, DANIEL.—Age, 28 years. Enlisted, May 2, 1898, at New York city, to serve two years; mustered in as private, Co. H, May 17, 1898; promoted sergeant, same date; mustered out with company, November 3, 1898, at New York city.

HARROW, JAMES R.—Age, 21 years. Enlisted, May 2, 1898, at New York city, to serve two years; mustered in as private, Co. I, May 19, 1898; mustered out with company, November 3, 1898, at New York city.

HART, EDWARD.—Age, 27 years. Enlisted, May 2, 1898, at New York city, to serve two years; mustered in as private, Co. G, May 17, 1898; appointed wagoner, May 18, 1898; mustered out with company, November 3, 1898, at New York city.

HART, JOHN.—Age, 22 years. Enlisted, May 18, 1898, at New York city, to serve two years; mustered in as private, Co. L, May 19, 1898; transferred to Co. G, May 21, 1898; mustered out with company, November 3, 1898, at New York city.

HASKELL, FRANK H.—Age, 44 years. Enlisted, May 10, 1898, at New York city, to serve two years; mustered in as private, Co. D, May 14, 1898; discharged for disability, August 12, 1898.

HASLETT, JAMES S.—Age, 31 years. Enlisted, May 2, 1898, at New York city, to serve two years; mustered in as sergeant, Co. M, May 19, 1898; mustered out with company, November 3, 1898, at New York city.

HASSELBACK, JR., JOHN.—Age, 19 years. Enlisted, May 18, 1898, at New York city, to serve two years; mustered in as private, Co. L, May 19, 1898; transferred to Co. G, May 22, 1898; mustered out with company, November 3, 1898, at New York city.

HASSETT, JOSEPH.—Age, — years. Enlisted, June 16, 1898, at New York city, to serve two years; mustered in as private, Co. I, same date; mustered out with company, November 3, 1898, at New York city.

HATFIELD, MARSHALL G.—Age, 27 years. Enlisted, May 2, 1898, at New York city, to serve two years; mustered in as first sergeant, Co. M, May 19, 1898; mustered out with company, November 3, 1898, at New York city.

HATTON, JOHN.—Age, 21 years. Enlisted, May 2, 1898, at New York city, to serve two years; mustered in as private, Co. A, May 14, 1898; mustered out with company, November 3, 1898, at New York city.

HAUBOLD, HERMAN ARTHUR.—Age, 30 years. Enrolled, May 2, 1898, at New York city, to serve two years; mustered in as assistant surgeon, May 6, 1898; mustered out with detachment, November 26, 1898, at New York city; commissioned assistant surgeon, May 6, 1898, with rank of captain from same date, original.

HAUK, DAVID.—Age, 33 years. Enlisted, May 11, 1898, at New York city, to serve two years; mustered in as private, Co. F, May 17, 1898; mustered out with company, November 3, 1898, at New York city.

HAUROHAN, JAMES J.—Age, 24 years. Enlisted, May 18, 1898, at New York city, to serve two years; mustered in as private, Co. L, May 19, 1898; transferred to Co. G, May 22, 1898; mustered out with company, November 3, 1898, at New York city.

HAUSSTEIN, ERNEST.—Age, 21 years. Enlisted, May 14, 1898, at New York city, to serve two years; mustered in as private, Co. H, May 17, 1898; mustered out with company, November 3, 1898, at New York city.

HAYMAN, MILTON.—Age, 25 years. Enlisted, May 2, 1898, at New York city, to serve two years; mustered in as private, Co. C, May 14, 1898; mustered out with company, November 3, 1898, at New York city.

HAYNES, DUNCAN M.—Age, 26 years. Enlisted, May 14, 1898, at New York city, to serve two years; mustered in as private, Co. H, May 17, 1898; promoted corporal, same date; mustered out with company, November 3, 1898, at New York city.

HEAFY, WILLIAM J.—Age, 32 years. Enlisted, May 11, 1898, at New York city, to serve two years; mustered in as private, Co. E, May 17, 1898; promoted corporal, August 9, 1898; mustered out with company, November 3, 1898, at New York city.

HEALY, DENNIS F.—Age, 24 years. Enlisted, May 2, 1898, at New York city, to serve two years; mustered in as private, Co. D, May 14, 1898; mustered out with company, November 3, 1898, at New York city.

HEALY, DENNIS J.—Age, 21 years. Enlisted, May 2, 1898, at New York city, to serve two years; mustered in as private, Co. D, May 14, 1898; mustered out with company, November 3, 1898, at New York city.

HEALY, PATRICK.—Age, 23 years. Enlisted, May 18, 1898, at New York city, to serve two years; mustered in as private, Co. L, May 19, 1898; transferred to Co. H, May 22, 1898; mustered out with company, November 3, 1898, at New York city.

HEANEY, JAMES E.—Age, 23 years. Enlisted, May 2, 1898, at New York city, to serve two years; mustered in as private, Co. G, May 17, 1898; promoted corporal, August 20, 1898; mustered out with company, November 3, 1898, at New York city.

HEANEY, JOSEPH W.—Age, — years. Enlisted, May 9, 1898, at New York city, to serve two years; mustered in as private, Co. B, May 14, 1898; mustered out with company, November 3, 1898, at New York city.

HEATLEY, JOHN.—Age, 22 years. Enlisted, May 2, 1898, at New York city, to serve two years; mustered in as private, Co. F, May 17, 1898; mustered out with company, November 3, 1898, at New York city.

HECHTER, FREDERICK.—Age, 22 years. Enlisted, May 2, 1898, at New York city, to serve two years; mustered in as musician, Co. H, May 17, 1898; deserted, August 14, 1898.

HECHTER, JOSEPH.—Age, — years. Enlisted, June 16, 1898, at New York city, to serve two years; mustered in as private, Co. I, same date; mustered out with company, November 3, 1898, at New York city.

HEFFERNAN, JAMES.—Age, — years. Enlisted, July 30, 1898, at Chickamauga Park, Ga., to serve two years; mustered in as private, Co. K, same date; transferred to band, August 13, 1898; mustered out with regiment, November 3, 1898, at New York city.

HEIMANN, ALFRED W.—Age, 36 years. Enlisted, May 17, 1898, at New York city, to serve two years; mustered in as private, Co. G, same date; mustered out with company, November 3, 1898, at New York city.

HEIMERDINGER, HARRY H.—Age, — years. Enlisted, June 18, 1898, at New York city, to serve two years; mustered in as private, Co. L, same date; mustered out with company, November 3, 1898, at New York city.

HEISLER, CHARLES.—Age, 21 years. Enlisted, May 17, 1898, at New York city, to serve two years; mustered in as private, Co. E, same date; mustered out with company, November 3, 1898, at New York city.

HELLMANN, ANTHONY P.—Age, 21 years. Enlisted, May 2, 1898, at New York city, to serve two years; mustered in as private, Co. A, May 14, 1898; mustered out with company, November 3, 1898, at New York city.

HEMSWORTH, LAWRENCE.—Age, 38 years. Enlisted, May 2, 1898, at New York city, to serve two years; mustered in as private, Co. I, May 19, 1898; mustered out with company, November 3, 1898, at New York city.

HENEMY, JOSEPH.—Age, 19 years. Enlisted, May 2, 1898, at New York city, to serve two years; mustered in as private, Co. K, May 19, 1898; mustered out with company, November 3, 1898, at New York city.

HENNESSY, WILLIAM.—Age, 30 years. Enlisted, May 18, 1898, at New York city, to serve two years; mustered in as private, Co. L, May 19, 1898; promoted corporal, August 31, 1898; mustered out with company, November 3, 1898, at New York city.

HENRICI, ADOLPH D.—Age, — years. Enlisted, June 18, 1898, at New York city, to serve two years; mustered in as private, Co. B, same date; mustered out with company, November 3, 1898, at New York city.

HENSTORF, HENRY.—Age, 21 years. Enlisted, May 2, 1898, at New York city, to serve two years; mustered in as private, Co. A, May 14, 1898; mustered out with company, November 3, 1898, at New York city.

HERBERGER, PHILLIP.—Age, — years. Enlisted, June 16, 1898, at New York city, to serve two years; mustered in as private, Co. I, same date; mustered out with company, November 3, 1898, at New York city.

HERBOLD, GEORGE W.—Age, 35 years. Enlisted, May 10, 1898, at New York city, to serve two years; mustered in as private, Co. A, May 14, 1898; mustered out with company, November 3, 1898, at New York city.

HERMANSP, GEORGE F.—Age, — years. Enlisted, June 18, 1898, at New York city, to serve two years; mustered in as private, Co. C, same date; mustered out with company, November 3, 1898, at New York city.

HERON, GEORGE W. J.—Age, — years. Enlisted, June 21, 1898, at New York city, to serve two years; mustered in as private, Co. H, same date; mustered out with company, November 3, 1898, at New York city.

HERRING, CHARLES.—Age, — years. Enlisted, June 18, 1898, at New York city, to serve two years; mustered in as private, Co. E, same date; mustered out with company, November 3, 1898, at New York city.

HESS, EMIL.—Age, 31 years. Enlisted, May 10, 1898, at New York city, to serve two years; mustered in as private, Co. A, May 14, 1898; promoted corporal, July 15, 1898; mustered out with company, November 3, 1898, at New York city.

HEYD, CHARLES.—Age, 18 years. Enlisted, May 2, 1898, at New York city, to serve two years; mustered in as corporal, Co. A, May 14, 1898; mustered out with company, November 3, 1898, at New York city.

HICKEY, JOHN A.—Age, 21 years. Enlisted, May 2, 1898, at New York city, to serve two years; mustered in as private, Co. F, May 17, 1898; mustered out with company, November 3, 1898, at New York city.

HIECKE, GEORGE.—Age, 24 years. Enlisted, May 2, 1898, at New York city, as first sergeant, to serve two years; mustered in as second lieutenant, Co. F, May 17, 1898; mustered out with company, November 3, 1898, at New York city; commissioned second lieutenant, May 17, 1898, with rank from same date, original.

HIGGINS, ALFRED J.—Age, 24 years. Enlisted, May 2, 1898, at New York city, to serve two years; mustered in as private, Co. E, May 17, 1898; mustered out with company, November 3, 1898, at New York city.

HILD, GUSTAVE.—Age, 28 years. Enlisted, May 2, 1898, at New York city, to serve two years; mustered in as private, Co. G, May 17, 1898; mustered out with company, November 3, 1898, at New York city.

HILL, JOHN H.—Age, — years. Enlisted, July 25, 1898, at Chickamauga Park, Ga., to serve two years; mustered in as musician, band, July 30, 1898; mustered out with regiment, November 3, 1898, at New York city.

HINTZ, ALBERT.—Age, — years. Enlisted, June 18, 1898, at New York city, to serve two years; mustered in as private, Co. F, same date; appointed artificer, July 29, 1898; mustered out with company, November 3, 1898, at New York city.

HIRSCH, FREDERICK.—Age, 30 years. Enlisted, May 2, 1898, at New York city, to serve two years; mustered in as sergeant, Co. I, May 19, 1898; mustered out with company, November 3, 1898, at New York city.

HIRSCH, LOUIS.—Age, — years. Enlisted, June 16, 1898, at New York city, to serve two years; mustered in as private, Co. M, same date; transferred to Co. B, June 24, 1898; mustered out with company, November 3, 1898, at New York city.

HOEDL, CARL R.—Age, — years. Enlisted, June 18, 1898, at New York city, to serve two years; mustered in as private, Co. B, same date; mustered out with company, November 3, 1898, at New York city.

HOEGES, CLEMENS WILLIAM.—Age, — years. Enlisted, June 17, 1898, at New York city, to serve two years; mustered in as private, Co. A, same date; mustered out with company, November 3, 1898, at New York city.

HOFFMAN, WILLIAM H.—Age, — years. Enlisted, June 16, 1898, at New York city, to serve two years; mustered in as private, Co. M, same date; mustered out with company, November 3, 1898, at New York city.

HOFFMANN, CHARLES.—Age, 24 years. Enlisted, May 2, 1898, at New York city, to serve two years; mustered in as private, Co. H, May 17, 1898; appointed artificer, August 1, 1898; mustered out with company, November 3, 1898, at New York city.

HOGAN, JAMES F.—Age, 25 years. Enlisted, May 2, 1898, at New York city, to serve two years; mustered in as private, Co. I, May 19, 1898; mustered out with company, November 3, 1898, at New York city.

HOLAHAN, JOSEPH ALOYSIUS.—Age, 21 years. Enrolled, May 2, 1898, at New York city, to serve two years; mustered in as first lieutenant and battalion adjutant, May 17, 1898; mustered out with regiment, November 3, 1898, at New York city; commissioned battalion adjutant, May 19, 1898, with rank from same date, original.

HOLST, EMIL.—Age, — years. Enlisted, July 25, 1898, at Chickamauga Park, Ga., to serve two years; mustered in as private, Co. A, July 30, 1898; transferred to band, no date; mustered out with regiment, November 3, 1898, at New York city.

HOMANN, ANTHONY.—Age, 23 years. Enlisted, May 2, 1898, at New York city, to serve two years; mustered in as sergeant, Co. A, May 14, 1898; as second lieutenant, July 6, 1898; mustered out with company, November 3, 1898, at New York city; commissioned second lieutenant, June 23, 1898, with rank from same date, vice Taylor, promoted.

HOMANN, CHARLES H.—Age, 24 years. Enlisted, May 2, 1898, at New York city, to serve two years; mustered in as private, Co. B, May 14, 1898; mustered out with company, November 3, 1898, at New York city; also borne as Hourann.

HONECKE, WILLIAM.—Age, — years. Enlisted, June 16, 1898, at New York city, to serve two years; mustered in as private, Co. I, same date; mustered out with company, November 3, 1898, at New York city.

HOPPE, AUGUSTUS E.—Age, — years. Enlisted, June 17, 1898, at New York city, to serve two years; mustered in as private, Co. F, same date; mustered out with company, November 3, 1898, at New York city; also borne as Happe.

HOPPER, SAMUEL.—Age, 31 years. Enlisted, May 2, 1898, at New York city, to serve two years; mustered in as artificer, Co. A, May 14, 1898; returned to ranks, July 23, 1898; mustered out with company, November 3, 1898, at New York city.

HORTON, MICHAEL J.—Age, 27 years. Enlisted, May 2, 1898, at New York city, to serve two years; mustered in as musician, Co. M, May 19, 1898; transferred to Co. H, May 19, 1898; mustered out with company, November 3, 1898, at New York city.

HOSCH, HARRY.—Age, 21 years. Enlisted, May 2, 1898, at New York city, to serve two years; mustered in as private, Co. H, May 17, 1898; mustered out with company, November 3, 1898, at New York city.

HOURANN, CHARLES H., see Charles H. Homann.

HOUSTON, FRANK A.—Age, 31 years. Enlisted, May 2, 1898, at New York city, to serve two years; mustered in as private, Co. B, May 14, 1898; mustered out with company, November 3, 1898, at New York city.

HOWE, JOHN W.—Age, 26 years. Enlisted, May 2, 1898, at New York city, to serve two years; mustered in as private, Co. C, May 14, 1898; mustered out with company, November 3, 1898, at New York city.

HOWE, PAUL S.—Age, — years. Enlisted, June 18, 1898, at New York city, to serve two years; mustered in as private, Co. E, same date; mustered out with company, November 3, 1898, at New York city.

HOWE, ROBERT C.—Age, 27 years. Enlisted, May 2, 1898, at New York city, to serve two years; mustered in as private, Co. F, May 17, 1898; mustered out with company, November 3, 1898, at New York city.

HOWELL, CHARLES F.—Age, — years. Enlisted, June 16, 1898, at New York city, to serve two years; mustered in as private, Co. E, same date; mustered out with company, November 3, 1898, at New York city.

HUGGARD, WILLIAM J.—Age, 20 years. Enlisted, May 2, 1898, at New York city, to serve two years; mustered in as private, Co. A, May 14, 1898; mustered out with company, November 3, 1898, at New York city.

HUGHES, PATRICK A.—Age, 22 years. Enlisted, May 5, 1898, at New York city, to serve two years; mustered in as private, Co. M, May 19, 1898; transferred to Co. F, July 28, 1898; appointed musician, July 31, 1898; mustered out with company, November 3, 1898, at New York city.

HUGHES, WILLIAM D.—Age, 33 years. Enlisted, May 2, 1898, at New York city, to serve two years; mustered in as private, Co. I, May 19, 1898; mustered out with company, November 3, 1898, at New York city.

HUIDA, STANLEY.—Age, 21 years. Enlisted, May 9, 1898, at New York city, to serve two years; mustered in as private, Co. B, May 14, 1898; mustered out with company, November 3, 1898, at New York city.

HUTTEL, DANIEL.—Age, 22 years. Enlisted, May 12, 1898, at New York city, to serve two years; mustered in as private, Co. G, May 17, 1898; transferred to Co. L, May 21, 1898; mustered out with company, November 3, 1898, at New York city.

HUTTELMAIR, EDWARD.—Age, 23 years. Enlisted, May 2, 1898, at New York city, to serve two years; mustered in as private, Co. G, May 17, 1898; mustered out with company, November 3, 1898, at New York city.

HYAM, FREDERICK.—Age, — years. Enlisted, June 21, 1898, at New York city, to serve two years; mustered in as private, Co. H, same date; mustered out with company, November 3, 1898, at New York city.

HYDE, CHARLES W.—Age, 32 years. Enlisted, May 2, 1898, at New York city, to serve two years; mustered in as private, Co. C, May 14, 1898; mustered out with company, November 3, 1898, at New York city.

HYDE, FRANCIS P.—Age, 19 years. Enlisted, May 2, 1898, at New York city, to serve two years; mustered in as private, Co. A, May 14, 1898; mustered out with company, November 3, 1898, at New York city.

ISAACS, GEORGE.—Age, 24 years. Enlisted, May 2, 1898, at New York city, to serve two years; mustered in as private, Co. H, May 17, 1898; transferred to Co. L, May 21, 1898; mustered out with company, November 3, 1898, at New York city.

IRVING, WILLIAM A.—Age, 20 years. Enlisted, May 2, 1898, at New York city, to serve two years; mustered in as corporal, Co. M, May 19, 1898; mustered out with company, November 3, 1898, at New York city.

JACKSON, ROBERT J.—Age, 20 years. Enlisted, May 18, 1898, at New York city, to serve two years; mustered in as private, Co. L, May 19, 1898; transferred to Co. G, May 22, 1898; mustered out with company, November 3, 1898, at New York city.

JACOBS, DANIEL.—Age, 21 years. Enlisted, May 2, 1898, at New York city, to serve two years; mustered in as private, Co. K, May 19, 1898; mustered out with company, November 3, 1898, at New York city.

JACOBS, JOSEPH.—Age, 21 years. Enlisted, May 2, 1898, at New York city, to serve two years; mustered in as private, Co. E, May 17, 1898; transferred to Co. L, May 21, 1898; mustered out, to date, November 3, 1898.

JACOBSON, ABRAHAM.—Age, 34 years. Enrolled, May 2, 1898, at New York city, to serve two years; mustered in as first lieutenant and battalion adjutant, May 19, 1898; mustered out with regiment, November 3, 1898, at New York city; commissioned battalion adjutant, May 19, 1898, with rank from same date, original.

JACOBY, GEORGE FISHER.—Age, 34 years. Enrolled, May 2, 1898, at New York city, to serve two years; mustered in as first lieutenant, Co. E, May 17, 1898; mustered out with detachment, November 26, 1898, at New York city; commissioned first lieutenant, May 17, 1898, with rank from same date, original.

JACOBY, WILLIAM.—Age, 22 years. Enlisted, May 2, 1898, at New York city, to serve two years; mustered in as private, Co. F, May 17, 1898; mustered out with company, November 3, 1898, at New York city.

JAFFE, THEODORE.—Age, — years. Enlisted, June 18, 1898, at New York city, to serve two years; mustered in as private, Co. F, same date; mustered out with company, November 3, 1898, at New York city.

JAMES, WALTER L.—Age, 34 years. Enlisted, May 2, 1898, at New York city, to serve two years; mustered in as private, Co. E, May 17, 1898; mustered out with company, November 3, 1898, at New York city.

JANSON, FREDERICK N.—Age, 20 years. Enlisted, May 2, 1898, at New York city, to serve two years; mustered in as private, Co. G, May 17, 1898; appointed artificer, August 20, 1898; mustered out with company, November 3, 1898, at New York city.

JARVIS, HARRY.—Age, 27 years. Enlisted, May 2, 1898, at New York city, to serve two years; mustered in as private, Co. C, May 14, 1898; mustered out with company, November 3, 1898, at New York city.

JARVIS, JAMES MORGAN.—Age, 55 years. Enrolled, May 2, 1898, at New York city, to serve two years; mustered in as lieutenant-colonel, May 19, 1898; mustered out with regiment, November 3, 1898, at New York city; commissioned lieutenant-colonel, May 19, 1898, with rank from same date, original.

JENKINS, HOWARD H.—Age, — years. Enlisted, June 17, 1898, at New York city, to serve two years; mustered in as private, Co. B, same date; mustered out with company, November 3, 1898, at New York city.

JENSEN, CHRISTIAN H. H.—Age, 22 years. Enlisted, May 11, 1898, at New York city, to serve two years; mustered in as private, Co. M, May 19, 1898; mustered out with company, November 3, 1898, at New York city.

JESSER, CHARLES.—Age, 21 years. Enlisted, May 2, 1898, at New York city, to serve two years; mustered in as private, Co. D, May 14, 1898; mustered out with company, November 3, 1898, at New York city.

JOHANNSEN, GUSTAVE.—Age, 23 years. Enlisted, May 2, 1898, at New York city, to serve two years; mustered in as private, Co. C, May 14, 1898; mustered out with company, November 3, 1898, at New York city.

JOHNSON, DAVID W.—Age, — years. Enlisted, June 16, 1898, at New York city, to serve two years; mustered in as private, Co. E, same date; mustered out with company, November 3, 1898, at New York city.

JOHNSON, JAMES E.—Age, — years. Enlisted, June 18, 1898, at New York city, to serve two years; mustered in as private, Co. A, same date; mustered out with company, November 3, 1898, at New York city.

JOHNSON, JOHN J.—Age, — years. Enlisted, June 20, 1898, at New York city, to serve two years; mustered in as private, Co. G, same date; mustered out with company, November 3, 1898, at New York city.

JON, ADAM.—Age, 22 years. Enlisted, May 2, 1898, at New York city, to serve two years; mustered in as private, Co. K, May 19, 1898; mustered out with company, November 3, 1898, at New York city.

JONES, CHARLES A.—Age, 20 years. Enlisted, May 12, 1898, at Peekskill, to serve two years; mustered in as private, Co. F, May 17, 1898; mustered out with company, November 3, 1898, at New York city.

JONES, JOHN.—Age, — years. Enlisted, June 18, 1898, at New York city, to serve two years; mustered in as private, Co. H, same date; mustered out with company, November 3, 1898, at New York city.

JONES, THOMAS P.—Age, — years. Enlisted, June 18, 1898, at New York city, to serve two years; mustered in as private, Co. A, same date; mustered out with company, November 3, 1898, at New York city.

JONES, WILLIAM R.—Age, — years. Enlisted, June 16, 1898, at New York city, to serve two years; mustered in as private, Co. K, same date; mustered out with company, November 3, 1898, New York city.

JONES, WINFIELD S. H.—Age, 21 years. Enlisted, May 10, 1898, at New York city, to serve two years; mustered in as private, Co. A, May 14, 1898; died of typhoid fever, September 12, 1898, at Camp Thomas, Chickamauga Park, Ga.

JORDAN, THOMAS.—Age, — years. Enlisted, June 18, 1898, at New York city, to serve two years; mustered in as private, Co. C, same date; mustered out with company, November 3, 1898, at New York city.

JORSS, HANS.—Age, 23 years. Enlisted, May 2, 1898, at New York city, to serve two years; mustered in as private, Co. G, May 17, 1898; mustered out with company, November 3, 1898, at New York city.

JOSSELYN, L. H.—Age, 24 years. Enlisted, May 2, 1898, at New York city, to serve two years; mustered in as private, Co. A, May 14, 1898; transferred to Division Hospital Corps, June 15, 1898; no further record.

JOST, ARTHUR.—Age, 23 years. Enlisted, May 2, 1898, at New York city, as sergeant, Co. B, to serve two years; mustered in as second lieutenant, Co. G, May 17, 1898; discharged for disability, August 11, 1898, to date, August 3, 1898, at Camp Thomas, Chickamauga Park, Ga.; commissioned second lieutenant, May 17, 1898, with rank from same date, original.

JUDGE, EDWARD F.—Age, — years. Enlisted, June 16, 1898, at New York city, to serve two years; mustered in as private, Co. I, same date; promoted corporal, July 30, 1898; mustered out with company, November 3, 1898, at New York city.

JULIAN, EDWARD J.—Age, 19 years. Enlisted, May 2, 1898, at New York city, to serve two years; mustered in as private, Co. K, May 19, 1898; mustered out with company, November 3, 1898, at New York city.

JULIAN, JOHN.—Age, — years. Enlisted, June 18, 1898, at New York city, to serve two years; mustered in as private, Co. C, same date; mustered out with company, November 3, 1898, at New York city.

JUNKER, ROBERT M.—Age, 24 years. Enlisted, May 2, 1898, at New York city, to serve two years; mustered in as private, Co. H, May 17, 1898; transferred to Co. L, May 21, 1898; mustered out with company, November 3, 1898, at New York city.

JURSIK, JAMES.—Age, 21 years. Enlisted, May 9, 1898, at New York city, to serve two years; mustered in as private, Co. C, May 14, 1898; mustered out with company, November 3, 1898, at New York city.

JUST, FRANKLIN.—Age, 19 years. Enlisted, May 2, 1898, at New York city, to serve two years; mustered in as musician, Co. K, May 19, 1898; mustered out with company, November 3, 1898, at New York city.

JUTTING, GERHARD A.—Age, 20 years. Enlisted, May 2, 1898, at New York city, to serve two years; mustered in as private, Co. G, May 17, 1898; mustered out with company, November 3, 1898, at New York city.

KAIN (2d), JOHN J.—Age, — years. Enlisted, June 16, 1898, at New York city, to serve two years; mustered in as private, Co. M, same date; mustered out with company, November 3, 1898, at New York city.

KAISER, CHARLES.—Age, 26 years. Enlisted, May 2, 1898, at New York city, to serve two years; mustered in as private, Co. A, May 14, 1898; mustered out with company, November 3, 1898, at New York city.

KALAB, FRANK.—Age, — years. Enlisted, June 21, 1898, at New York city, to serve two years; mustered in as private, Co. D, same date; mustered out with company, November 3, 1898, at New York city.

KANE, PETER J.—Age, — years. Enlisted, June 16, 1898, at New York city, to serve two years; mustered in as private, Co. L, same date; promoted corporal, July 1, 1898; sergeant, August 31, 1898; mustered out with company, November 3, 1898, at New York city.

KANE, WILLIAM J.—Age, — years. Enlisted, June 16, 1898, at New York city, to serve two years; mustered in as private, Co. K, same date; mustered out with company, November 3, 1898, at New York city.

KATZ, LOUIS.—Age, 21 years. Enlisted, May 2, 1898, at New York city, to serve two years; mustered in as private, Co. A, May 14, 1898; mustered out with company, November 3, 1898, at New York city.

KAVANAGH, HARRY.—Age, 18 years. Enlisted, May 2, 1898, at New York city, to serve two years; mustered in as private, Co. I, May 19, 1898; mustered out with company, November 3, 1898, at New York city.

KEARNEY, JAMES F.—Age, 21 years. Enlisted, May 2, 1898, at New York city, to serve two years; mustered in as private, Co. M, May 19, 1898; mustered out with company, November 3, 1898, at New York city.

KEARNEY, JOHN.—Age, 28 years. Enrolled, May 2, 1898, at New York city, to serve two years; mustered in as first lieutenant, Co. G, May 17, 1898; mustered out with company, November 3, 1898, at New York city; commissioned first lieutenant, May 17, 1898, with rank from same date, original.

KEARNS, HUGH.—Age, 23 years. Enlisted, May 2, 1898, at New York city, to serve two years; mustered in as private, Co. H, May 17, 1898; transferred to Co. L, May 21, 1898; mustered out with company, November 3, 1898, at New York city.

KEATING, WILLIAM J.—Age, — years. Enlisted, July 26, 1898, at Chickamauga Park, Ga., to serve two years; mustered in as private, Co. K, same date; transferred to band, August 13, 1898; mustered out with regiment, November 3, 1898, at New York city.

KEENAN, JR., PATRICK.—Age, 20 years. Enlisted, May 2, 1898, at New York city, to serve two years; mustered in as private, Co. A, May 14, 1898; mustered out with company, November 3, 1898, at New York city.

KELLER, GEORGE A.—Age, 21 years. Enlisted, May 2, 1898, at New York city, to serve two years; mustered in as private, Co. F, May 17, 1898; mustered out with company, November 3, 1898, at New York city.

KELLEY, JEREMIAH.—Age, — years. Enlisted, June 21, 1898, at New York city, to serve two years; mustered in as private, Co. F, same date; mustered out with company, November 3, 1898, at New York city.

KELLY, EDWARD J.—Age, 21 years. Enlisted, May 2, 1898, at New York city, to serve two years; mustered in as private, Co. H, May 17, 1898; mustered out with company, November 3, 1898, at New York city.

KELLY, HUGH P.—Age, — years. Enlisted, June 16, 1898, at New York city, to serve two years; mustered in as private, Co. K, same date; mustered out with company, November 3, 1898, at New York city.

KELLY, MICHAEL J.—Age, 24 years. Enlisted, May 2, 1898, at New York city, to serve two years; mustered in as quartermaster-sergeant, Co. C, May 14, 1898; died, July 1, 1898, in Division Hospital, Camp Thomas, Chickamauga Park, Ga.

KELLY, WILLIAM BENEDICT.—Age, 23 years. Enlisted, May 2, 1898, at New York city, to serve two years; mustered in as sergeant, Co. I, May 19, 1898; mustered out with company, November 3, 1898, at New York city.

KELLY, WILLIAM M. A.—Age, 19 years. Enlisted, May 2, 1898, at New York city, to serve two years; mustered in as private, Co. I, May 19, 1898; mustered out, to date, November 3, 1898.

KEMPEN, GEORGE.—Age, 23 years. Enlisted, May 2, 1898, at New York city, to serve two years; mustered in as private, Co. F, May 17, 1898; mustered out with company, November 3, 1898, at New York city.

KENNEDY, ASA R.—Age, 27 years. Enlisted, May 2, 1898, at New York city, to serve two years; mustered in as sergeant, Co. E, May 17, 1898; returned to ranks and promoted corporal, September 2, 1898; mustered out with company, November 3, 1898, at New York city.

KENNEDY, JOHN.—Age, — years. Enlisted, June 16, 1898, at New York city, to serve two years; mustered in as private, Co. L, same date; mustered out with company, November 3, 1898, at New York city.

KENNEDY, JOHN J.—Age, — years. Enlisted, June 21, 1898, at New York city, to serve two years; mustered in as private, Co. B, same date; discharged, July 20, 1898, at Camp Thomas, Chickamauga Park, Ga.

KENNEDY, MICHAEL K.—Age, — years. Enlisted, June 20, 1898, at New York city, to serve two years; mustered in as private, Co. F, same date; mustered out with company, November 3, 1898, at New York city.

KENNEDY, PATRICK.—Age, 23 years. Enlisted, May 18, 1898, at New York city, to serve two years; mustered in as corporal, Co. L, May 19, 1898; mustered out with company, November 3, 1898, at New York city.

KENNEDY, PAUL J.—Age, 22 years. Enlisted, May 2, 1898, at New York city, to serve two years; mustered in as private, Co. F, May 17, 1898; mustered out with company, November 3, 1898, at New York city.

KENNEDY, WILLIAM.—Age, 24 years. Enlisted, May 2, 1898, at New York city, to serve two years; mustered in as private, Co. C, May 14, 1898; mustered out with company, November 3, 1898, at New York city.

KENNEDY, WILLIAM A.—Age, — years. Enlisted, June 17, 1898, at New York city, to serve two years; mustered in as private, Co. F, same date; mustered out with company, November 3, 1898, at New York city.

KENNEY, WILLIAM K.—Age, 22 years. Enlisted, May 2, 1898, at New York city, to serve two years; mustered in as private, Co. G, May 17, 1898; mustered out with company, November 3, 1898, at New York city.

KEPP, AUGUST.—Age, — years. Enlisted, June 18, 1898, at New York city, to serve two years; mustered in as private, Co. H, same date; mustered out with company, November 3, 1898, at New York city.

KERBY, JOHN EDWARD.—Age, 39 years. Enrolled, May 2, 1898, at New York city, to serve two years; mustered in as major, May 19, 1898; mustered out with regiment, November 3, 1898, at New York city; commissioned major, May 19, 1898, with rank from same date, original.

KERN, HERMAN.—Age, 21 years. Enlisted, May 2, 1898, at New York city, to serve two years; musterered in as private, Co. H, May 17, 1898; mustered out with company, November 3, 1898, at New York city.

KERR, JAMES.—Age, 26 years. Enlisted, May 2, 1898, at New York city, to serve two years; mustered in as sergeant, Co. C, May 14, 1898; returned to ranks, July 20, 1898; mustered out with company, November 3, 1898, at New York city.

KERR, STEPHEN.—Age, — years. Enlisted, June 18, 1898, at New York city, to serve two years; mustered in as private, Co. C, same date; mustered out with company, November 3, 1898, at New York city.

KERR, THOMAS J.—Age, 23 years. Enlisted, May 2, 1898, at New York city, to serve two years; mustered in as corporal, Co. C, May 14, 1898; mustered out with company, November 3, 1898, at New York city.

KERR, WILLIAM J.—Age, 23 years. Enlisted, May 2, 1898, at New York city, to serve two years; mustered in as private, Co. C, May 14, 1898; mustered out with company, November 3, 1898, at New York city.

KERVAN, CHARLES M.—Age, 21 years. Enlisted, May 2, 1898, at New York city, to serve two years; mustered in as private, Co. K, May 19, 1898; promoted sergeant, May 20, 1898; first sergeant, September 1, 1898; mustered out with company, November 3, 1898, at New York city.

KESSLER, CHARLES.—Age, 19 years. Enlisted, May 18, 1898, at New York city, to serve two years; mustered in as private, Co. L, May 19, 1898; mustered out with company, November 3, 1898, at New York city.

KIERNAN, JOHN J.—Age, 28 years. Enlisted, May 2, 1898, at New York city, to serve two years; mustered in as private, Co. K, May 19, 1898; appointed artificer, May 21, 1898; returned to ranks, July 12, 1898; promoted corporal, July 20, 1898; mustered out with company, November 3, 1898, at New York city.

KILLALIE, WILLIAM.—Age, 24 years. Enlisted, May 2, 1898, at New York city, to serve two years; mustered in as private, Co. G, May 17, 1898; mustered out with company, November 3, 1898, at New York city.

KILLEEN, ANDREW A.—Age, — years. Enlisted, June 18, 1898, at New York city, to serve two years; mustered in as private, Co. G, same date; mustered out with company, November 3, 1898, at New York city.

KIMBLE, DAUGHTEN H.—Age, 22 years. Enlisted, May 2, 1898, at New York city, to serve two years; mustered in as corporal, Co. M, May 19, 1898; returned to ranks, July 9, 1898; mustered out with company, November 3, 1898, at New York city.

KING, LOUIS A.—Age, 24 years. Enlisted, May 2, 1898, at New York city, to serve two years; mustered in as private, Co. I, May 19, 1898; promoted corporal, July 30, 1898; mustered out with company, November 3, 1898, at New York city.

KING, WALTER H.—Age, 20 years. Enlisted, May 2, 1898, at New York city, to serve two years; mustered in as private, Co. H, May 17, 1898; transferred to Division Hospital Corps, June 16, 1898; re-transferred to Co. H, this regiment, September 5, 1898; mustered out with company, November 3, 1898, at New York city.

KINZY, JR., FREDERICK.—Age, 33 years. Enlisted, May 2, 1898, at New York city, to serve two years; mustered in as private, Co. M, May 19, 1898; mustered out with company, November 3, 1898, at New York city.

KIRCHHOFER, JOHN.—Age, — years. Enlisted, June 20, 1898, at New York city, to serve two years; mustered in as private, Co. H, same date; mustered out with company, November 3, 1898, at New York city.

KLEIN, ADOLPH.—Age, 19 years. Enlisted, May 2, 1898, at New York city, to serve two years; mustered in as private, Co. K, May 19, 1898; appointed musician prior to June 30, 1898; discharged, October 20, 1898, at New York city.

KLEINE, CHARLES.—Age, 21 years. Enlisted, May 2, 1898, at New York city, to serve two years; mustered in as private, Co. G, May 17, 1898; promoted corporal, May 27, 1898; mustered out with company, November 3, 1898, at New York city.

KLOEVEKOM, JOHN B.—Age, — years. Enlisted, June 17, 1898, at New York city, to serve two years; mustered in as private, Co. B, same date; mustered out with company, November 3, 1898, at New York city.

KNAPP, FRANK J.—Age, — years. Enlisted, July 25, 1898, at Chickamauga Park, Ga., to serve two years; mustered in as principal musician, July 30, 1898; mustered out with regiment, November 3, 1898, at New York city.

KNEIBE, EDWARD.—Age, 19 years. Enlisted, May 18, 1898, at New York city, to serve two years; mustered in as private, Co. L, May 19, 1898; transferred to Co. H, May 21, 1898; mustered out with company, November 3, 1898, at New York city.

KNIGHT, ERNEST G.—Age, 22 years. Enlisted, May 2, 1898, at New York city, to serve two years; mustered in as corporal, Co. B, May 14, 1898; mustered out with company, November 3, 1898, at New York city.

KNIGHT, GEORGE M.—Age, 24 years. Enlisted, May 11, 1898, at New York city, to serve two years; mustered in as private, Co. B, May 14, 1898; mustered out with company, November 3, 1898, at New York city, as George M. Knight, Jr.

KNOWLDEN, JOHN S.—Age, — years. Enlisted, June 16, 1898, at New York city, to serve two years; mustered in as private, Co. F, same date; mustered out with company, November 3, 1898, at New York city; also borne as Knowlton.

KOEHLER, CHARLES.—Age, — years. Enlisted, July 25, 1898, at Chickamauga Park, Ga., to serve two years; mustered in as private, Co. A, July 30, 1898; transferred to band, no date; mustered out with regiment, November 3, 1898, at New York city.

KOHLER, JOHN.—Age, — years. Enlisted, June 16, 1898, at New York city, to serve two years; mustered in as private, Co. M, same date; mustered out with company, November 3, 1898, at New York city.

KOOPMAN, CHARLES.—Age, 21 years. Enlisted, May 2, 1898, at New York city, to serve two years; mustered in as private, Co. C, May 14, 1898; mustered out with company, November 3, 1898, at New York city.

KOPETSKY, SAMUEL J.—Age, 21 years. Enlisted, May 2, 1898, at New York city, to serve two years; mustered in as hospital steward, May 19, 1898; mustered out with regiment, November 3, 1898, at New York city.

KOPF, HENRY.—Age, 21 years. Enlisted, May 2, 1898, at New York city, to serve two years; mustered in as private, Co. G, May 17, 1898; mustered out with company, November 3, 1898, at New York city.

KOSTER, CHARLES C.—Age, — years. Enlisted, June 16, 1898, at New York city, to serve two years; mustered in as private, Co. M, same date; mustered out with company, November 3, 1898, at New York city.

KRAMER, WILLIAM.—Age, — years. Enlisted, June 21, 1898, at New York city, to serve two years; mustered in as private, Co. E, same date; mustered out with company, November 3, 1898, at New York city.

KRAUTH, CHARLES P.—Age, 22 years. Enlisted, May 2, 1898, at New York city, to serve two years; mustered in as private, Co. C, May 14, 1898; promoted corporal, July 4, 1898; mustered out with company, November 3, 1898, at New York city.

KRAYER, WILLIAM.—Age, 27 years. Enlisted, May 11, 1898, at New York city, to serve two years; mustered in as private, Co. E, May 17, 1898; mustered out with company, November 3, 1898, at New York city.

KREISMAN, PETER JAMES.—Age, — years. Enlisted, June 16, 1898, at New York city, to serve two years; mustered in as private, Co. A, same date; mustered out with company, November 3, 1898, at New York city.

KREMM, OTTO J.—Age, 19 years. Enlisted, May 2, 1898, at New York city, to serve two years; mustered in as private, Co. G, May 17, 1898; mustered out with company, November 3, 1898, at New York city.

KROSKY, GEORGE W.—Age, — years. Enlisted, June 16, 1898, at New York city, to serve two years; mustered in as private, Co. I, same date; discharged for disability, August 1, 1898, at Camp Thomas, Chickamauga Park, Ga.

KRUGER, RICHARD.—Age, 36 years. Enlisted, May 14, 1898, at New York city, to serve two years; mustered in as corporal, Co. H, May 17, 1898; mustered out with company, November 3, 1898, at New York city.

KRULISH, FRANK A.—Age, 21 years. Enlisted, May 2, 1898, at New York city, to serve two years; mustered in as private, Co. K; mustered out with company, November 3, 1898, at New York city.

KRUMMERLE, CHRISTIAN.—Age, 21 years. Enlisted, May 2, 1898, at New York city, to serve two years; mustered in as private, Co. K, May 19, 1898; mustered out with company, November 3, 1898, at New York city.

KUNZE, CHARLES.—Age, 21 years. Enlisted, May 2, 1898, at New York city, to serve two years; mustered in as private, Co. K, May 19, 1898; mustered out with company, November 3, 1898, at New York city.

KUNZE, FREDERICK W.—Age, 21 years. Enlisted, May 2, 1898, at New York city, to serve two years; mustered in as private, Co. C, May 14, 1898; promoted corporal, July 4, 1898; mustered out with company, November 3, 1898, at New York city.

KURTZ, HENRY W.—Age, 22 years. Enlisted, May 2, 1898, at New York city, to serve two years; mustered in as corporal, Co. A, May 14, 1898; promoted sergeant, July 11, 1898; mustered out with company, November 3, 1898, at New York city.

KUTCHER, JOHN.—Age, 21 years. Enlisted, May 2, 1898, at New York city, to serve two years; mustered in as private, Co. I, May 19, 1898; mustered out with company, November 3, 1898, at New York city.

LABELLE, HENRY P.—Age, 19 years. Enlisted, May 2, 1898, at New York city, to serve two years; mustered in as private, Co. G, May 17, 1898; mustered out with company, November 3, 1898, at New York city.

LACKEY, FRED B.—Age, 23 years. Enlisted, May 2, 1898, at New York city, to serve two years; mustered in as sergeant, Co. B, May 14, 1898; mustered out with company, November 3, 1898, at New York city.

LALLY, ALVAH.—Age, 29 years. Enlisted, May 2, 1898, at New York city, to serve two years; mustered in as first sergeant, Co. H, May 17, 1898; reduced to sergeant, September 5, 1898; mustered out with company, November 3, 1898, at New York city.

LAMB, FRANK.—Age, — years. Enlisted, June 21, 1898, at New York city, to serve two years; mustered in as private, Co. H, same date; mustered out with company, November 3, 1898, at New York city.

LANG, CHARLES O.—Age, 28 years. Enlisted, May 18, 1898, at New York city, to serve two years; mustered in as sergeant, Co. L, May 19, 1898; returned to ranks, May 28, 1898; mustered out with company, November 3, 1898, at New York city.

LANG, PETER W.—Age, 19 years. Enlisted, May 2, 1898, at New York city, to serve two years; mustered in as private, Co. H, May 17, 1898; transferred to Co. L, May 21, 1898; promoted corporal, August 31, 1898; mustered out with company, November 3, 1898, at New York city.

LANGERT, JOHN.—Age, 22 years. Enlisted, May 2, 1898, at New York city, to serve two years; mustered in as private, Co. G, May 17, 1898; mustered out with company, November 3, 1898, at New York city.

LANGSFELD, FREDERICK R.—Age, 21 years. Enlisted, May 2, 1898, at New York city, to serve two years; mustered in as corporal, Co. H, May 17, 1898; mustered out with company, November 3, 1898, at New York city.

LARKIN, THOMAS J.—Age, 28 years. Enlisted, May 9, 1898, at New York city, to serve two years; mustered in as private, Co. B, May 14, 1898; mustered out with company, November 3, 1898, at New York city.

LARKIN, WILLIAM A.—Age, 22 years. Enlisted, May 2, 1898, at New York city, to serve two years; mustered in as musician, Co. F, May 17, 1898; mustered out with company, November 3, 1898, at New York city.

LASSOW, JR., WILLIAM.—Age, 25 years. Enlisted, May 2, 1898, at New York city, to serve two years; mustered in as private, Co. G, May 17, 1898; discharged, August 30, 1898, at Camp Thomas, Chickamauga Park, Ga.

LAUGENBACH, GUSTAV.—Age, — years. Enlisted, June 18, 1898, at New York city, to serve two years; mustered in as private, Co. C, same date; mustered out with company, November 3, 1898, at New York city.

LAUGHLIN, ROBERT H.—Age, — years. Enlisted, June 16, 1898, at New York city, to serve two years; mustered in as private, Co. F, same date; mustered out with company, November 3, 1898, at New York city.

LAW, CHARLES A.—Age, 35 years. Enlisted, May 9, 1898, at camp, near Peekskill, to serve two years; mustered in as private, Co. F, May 17, 1898; died of typhoid fever, August 17, 1898, in First Division Hospital, Camp Thomas, Chickamauga Park, Ga.

LAWLOR, RODERICK J.—Age, 22 years. Enlisted, May 2, 1898, at New York city, to serve two years; mustered in as private, Co. B, May 14, 1898; mustered out with company, November 3, 1898, at New York city.

LEE, JAMES A.—Age, 22 years. Enlisted, May 12, 1898, at New York city, to serve two years; mustered in as private, Co. E, May 17, 1898; transferred to First Division Hospital Corps, June 15, 1898; re-transferred to Co. E, this regiment, October 14, 1898; mustered out with company, November 3, 1898, at New York city.

LEIVE, FRED.—Age, 21 years. Enlisted, May 2, 1898, at New York city, to serve two years; mustered in as private, Co. D, May 14, 1898; mustered out with company, November 3, 1898, at New York city.

LELAND, ARTHUR.—Age, 18 years. Enlisted, May 19, 1898, at New York city, to serve two years; mustered in as private, Co. I, same date; appointed musician, prior to July 31, 1898; mustered out with company, November 3, 1898, at New York city.

LENAHAN, JOHN J.—Age, 19 years. Enlisted, May 2, 1898, at New York city, to serve two years; mustered in as private, Co. B, May 14, 1898; mustered out with company, November 3, 1898, at New York city.

LENHARDT, HARRY.—Age, — years. Enlisted, June 17, 1898, at New York city, to serve two years; mustered in as private, Co. C, same date; mustered out, to date, November 3, 1898, at New York city.

LEONHARD, THOMAS R.—Age, — years. Enlisted, June 17, 1898, at New York city, to serve two years; mustered in as private, Co. C, same date; transferred to Sternberg Hospital, August 30, 1898; no further record.

LEPPHARDT, ADAM.—Age, 25 years. Enlisted, May 12, 1898, at New York city, to serve two years; mustered in as private, Co. E, May 17, 1898; mustered out with company, November 3, 1898, at New York city.

LESHIN, BENNIE.—Age, 34 years. Enlisted, May 2, 1898, at New York city, to serve two years; mustered in as corporal, Co. I, May 19, 1898; returned to ranks, July 19, 1898; mustered out with company, November 3, 1898, at New York city.

LESLIE, WILLIAM H.—Age, — years. Enlisted, June 17, 1898, at New York city, to serve two years; mustered in as private, Co. M, same date; deserted, July 8, 1898, at Camp Thomas, Chickamauga Park, Ga.

LEVESQUE, ALBERT.—Age, 21 years. Enlisted, May 2, 1898, at New York city, to serve two years; mustered in as private, Co. K, May 19, 1898; deserted, July 21, 1898, at Camp Thomas, Chickamauga Park, Ga.

LEVI, JOSEPH.—Age, 26 years. Enlisted, May 2, 1898, at New York city, to serve two years; mustered in as private, Co. F, May 17, 1898; mustered out with company, November 3, 1898, at New York city.

LEVIN, LOUIS.—Age, 24 years. Enlisted, May 2, 1898, at New York city, to serve two years; mustered in as private, Co. F, May 17, 1898; promoted corporal, August 23, 1898; mustered out with company, November 3, 1898, at New York city.

LEVINE, LOUIS A.—Age, 21 years. Enlisted, May 10, 1898, at New York city, to serve two years; mustered in as private, Co. D, May 14, 1898; mustered out with company, November 3, 1898, at New York city.

LEVINUS, WILLIAM Z.—Age, — years. Enlisted, June 16, 1898, at New York city, to serve two years; mustered in as private, Co. M, same date; mustered out with company, November 3, 1898, at New York city.

LEVY, CHARLES.—Age, 27 years. Enrolled, May 2, 1898, at New York city, to serve two years; mustered in as first lieutenant, Co. K, May 19, 1898; transferred to Co. C, August 6, 1898; mustered out on individual muster-out roll, December 1, 1898, at New York city, to date, November 3, 1898; commissioned first lieutenant, May 19, 1898, with rank from same date, original.

LEWIE, SAMUEL.—Age, 21 years. Enlisted, May 12, 1898, at New York city, to serve two years; mustered in as private, Co. E, May 17, 1898; mustered out with company, November 3, 1898, at New York city.

LEWIS, HARRY N.—Age, — years. Enlisted, July 25, 1898, at Chickamauga Park, Ga., to serve two years; mustered in as musician in band, July 30, 1898; mustered out with regiment, November 3, 1898, at New York city.

LEWIS, JOSEPH.—Age, 24 years. Enlisted, May 9, 1898, at New York city, to serve two years; mustered in as private, Co. F, May 17, 1898; mustered out with company, November 3, 1898, at New York city.

LIGHT, JACOB.—Age, — years. Enlisted, June 16, 1898, at New York city, to serve two years; mustered in as private, Co. L, same date; discharged for disability, August 3, 1898, at Camp Thomas, Chickamauga Park, Ga.

LIND, OSCAR C.—Age, 22 years. Enlisted, May 9, 1898, at New York city, to serve two years; mustered in as private, Co. D, May 14, 1898; mustered out with company, November 3, 1898, at New York city.

LINDHEIM, GEORGE W.—Age, 26 years. Enlisted, May 2, 1898, at New York city, to serve two years; mustered in as private, Co. F, May 17, 1898; as first lieutenant and assistant surgeon, July 1, 1898; died of typhoid fever, September 16, 1898, at New York city; also borne as George Lindham; commissioned assistant surgeon, June 22, 1898, with rank of captain from same date, vice Steele, discharged.

LINDHOLM, ERNEST G.—Age, — years. Enlisted, June 20, 1898, at New York city, to serve two years; mustered in as private, Co. G, same date; mustered out with company, November 3, 1898, at New York city.

LINDSAY, ALEXANDER S.—Age, — years. Enlisted, June 16, 1898, at New York city, to serve two years; mustered in as private, Co. I, same date; mustered out with company, November 3, 1898, at New York city.

LINDSEY, JAMES H.—Age, 18 years. Enlisted, May 2, 1898, at New York city, to serve two years; mustered in as private, Co. G, May 17, 1898; mustered out with company, November 3, 1898, at New York city.

LINEHAN, DENNIS.—Age, 30 years. Enlisted, May 2, 1898, at New York city, to serve two years; mustered in as private, Co. B, May 14, 1898; mustered out with company, November 3, 1898, at New York city.

LION, ISIDOR.—Age, 22 years. Enlisted, May 13, 1898, at New York city, to serve two years; mustered in as private, Co. F, May 17, 1898; mustered out with company, November 3, 1898, at New York city.

LITTLE, JAMES ARMSTRONG.—Age, — years. Enlisted, June 17, 1898, at New York city, to serve two years; mustered in as private, Co. A, same date; mustered out with company, November 3, 1898, at New York city.

LIVINGSTONE, DUNCAN McRA.—Age, 30 years. Enrolled, May 2, 1898, at New York city, to serve two years; mustered in as second lieutenant, Co. M, May 19, 1898; mustered out on individual muster-out roll, December 2, 1898, at New York city; commissioned second lieutenant, May 19, 1898, with rank from same date, original.

LOCHER, ANTHONY J.—Age, — years. Enlisted, July 27, 1898, at Chickamauga Park, Ga., to serve two years; mustered in as musician, Co. M, same date; transferred to regimental band, August 12, 1898; mustered out, to date, November 3, 1898; also borne as Anthony C. Locher.

LOCK, AMBROSE MARIA.—Age, 24 years. Enrolled, May 2, 1898, at New York city, to serve two years; mustered in as captain, Co. G, May 17, 1898; mustered out with company, November 3, 1898, at New York city; commissioned captain, May 17, 1898, with rank from same date, original.

LOCKYER, HARRY.—Age, 22 years. Enlisted, May 2, 1898, at New York city, to serve two years; mustered in as private, Co. I, May 19, 1898; mustered out with company, November 3, 1898, at New York city.

LOGAN, THOMAS.—Age, 27 years. Enlisted, May 2, 1898, at New York city, to serve two years; mustered in as private, Co. I, May 19, 1898; mustered out, to date, November 3, 1898.

LOGAN, THOMAS.—Age, — years. Enlisted, June 21, 1898, at New York city, to serve two years; mustered in as private, Co. C, same date; mustered out, to date, November 3, 1898.

LOHSE, ERNEST F.—Age, 18 years. Enlisted, May 2, 1898, at New York city, to serve two years; mustered in as private, Co. B, May 14, 1898; appointed artificer, July 15, 1898; mustered out with company, November 3, 1898, at New York city.

LONG, JOHN F.—Age, 26 years. Enlisted, May 2, 1898, at New York city, to serve two years; mustered in as private, Co. E, May 17, 1898; mustered out with company, November 3, 1898, at New York city.

LONG, WILLIAM P.—Age, 22 years. Enlisted, May 2, 1898, at New York city, to serve two years; mustered in as musician, Co. D, May 14, 1898; mustered out with company, November 3, 1898, at New York city.

LOOBY, RALPH L.—Age, 18 years. Enlisted, May 16, 1898, at New York city, to serve two years; mustered in as private, Co. H, May 17, 1898; deserted, May 31, 1898.

LORENZE, JR., GEORGE.—Age, 27 years. Enlisted, May 2, 1898, at New York city, to serve two years; mustered in as private, Co. F, May 17, 1898; mustered out with company, November 3, 1898, at New York city.

LOUGHRAN, JAMES B.—Age, 24 years. Enlisted, May 2, 1898, at New York city, to serve two years; mustered in as private, Co. K, May 19, 1898; mustered out with company, November 3, 1898, at New York city.

LOWANDE, ALEXANDER.—Age, 23 years. Enlisted, May 2, 1898, at New York city, to serve two years; mustered in as sergeant, Co. L, May 19, 1898; returned to ranks, June 19, 1898; mustered out with company, November 3, 1898, at New York city.

LOWENSTINE, LOUIS.—Age, 21 years. Enlisted, May 2, 1898, at New York city, to serve two years; mustered in as private, Co. A, May 14, 1898; mustered out with company, November 3, 1898, at New York city.

LOWENTHAL, BERTHOLD.—Age, 21 years. Enlisted, May 2, 1898, at New York city, to serve two years; mustered in as private, Co. H, May 17, 1898; promoted corporal, same date; returned to ranks, July 1, 1898; mustered out with company, November 3, 1898, at New York city.

LOWENTHAL, LEO.—Age, 21 years. Enlisted, May 2, 1898, at New York city, to serve two years; mustered in as private, Co. D, May 14, 1898; mustered out with company, November 3, 1898, at New York city.

LUCAS, HARRY B.—Age, 22 years. Enlisted, May 2, 1898, at New York city, to serve two years; mustered in as private, Co. D, May 14, 1898; mustered out with company, November 3, 1898, at New York city.

LUCAS, RICHARD N.—Age, 28 years. Enlisted, May 2, 1898, at New York city, to serve two years; mustered in as corporal, Co. F, May 17, 1898; mustered out with company, November 3, 1898, at New York city.

LUCAS, THOMAS H.—Age, 24 years. Enlisted, May 2, 1898, at New York city, to serve two years; mustered in as private, Co. F, May 17, 1898; mustered out with company, November 3, 1898, at New York city.

LUCAS, WILLIAM DE W.—Age, 31 years. Enlisted, May 2, 1898, at New York city, to serve two years; mustered in as private, Co. F, May 17, 1898; mustered out, to date, November 3, 1898.

LUDIN, LOUIS M.—Age, 21 years. Enlisted, May 9, 1898, at New York city, to serve two years; mustered in as private, Co. C, May 14, 1898; mustered out with company, November 3, 1898, at New York city.

LUX, WILLIAM.—Age, 25 years. Enlisted, May 2, 1898, at New York city, to serve two years; mustered in as private, Co. G, May 17, 1898; mustered out with company, November 3, 1898, at New York city.

LYNCH, JAMES V.—Age, — years. Enlisted, June 16, 1898, at New York city, to serve two years; mustered in as private, Co. K, same date; mustered out with company, November 3, 1898, at New York city.

LYNCH, PAUL A.—Age, 19 years. Enlisted, May 2, 1898, at New York city, to serve two years; mustered in as private, Co. F, May 17, 1898; mustered out with company, November 3, 1898, at New York city.

LYNN, WALTER E.—Age, 21 years. Enlisted, May 2, 1898, at New York city, to serve two years; mustered in as sergeant, Co. G, May 17, 1898; mustered out with company, November 3, 1898, at New York city.

LYNN, WILLIAM.—Age, 21 years. Enlisted, May 2, 1898, at New York city, to serve two years; mustered in as private, Co. H, May 17, 1898; mustered out with company, November 3, 1898, at New York city.

LYON, THEODORE EDWARD.—Age, 33 years. Enrolled, May 2, 1898, at New York city, to serve two years; mustered in as captain, Co. E, May 17, 1898; mustered out with company, November 3, 1898, at New York city; commissioned captain, May 17, 1898, with rank from same date, original.

LYONS, CANFIELD.—Age, 18 years. Enlisted, May 2, 1898, at New York city, to serve two years; mustered in as private, Co. M, May 19, 1898; mustered out with company, November 3, 1898, at New York city.

LYONS, PATRICK J.—Age, 18 years. Enlisted, May 11, 1898, at New York city, to serve two years; mustered in as private, Co. F, May 17, 1898; dishonorably discharged, July 31, 1898, at Camp Thomas, Chickamauga Park, Ga., and sentenced to two years hard labor.

MACCABE, WILLIAM J., see William J. McCabe.

MAC DAVITT, FRANK S.—Age, 24 years. Enlisted, May 2, 1898, at New York city, to serve two years; mustered in as corporal, Co. D, May 14, 1898; mustered out with company, November 3, 1898, at New York city.

MACKAY, FRANK.—Age, 26 years. Enlisted, May 2, 1898, at New York city, to serve two years; mustered in as private, Co. H, May 17, 1898; mustered out with company, November 3, 1898, at New York city.

MACKEY, HOWARD G.—Age, — years. Enlisted, June 20, 1898, at New York city, to serve two years; mustered in as private, Co. G, same date; appointed musician prior to July 31, 1898; mustered out with company, November 3, 1898, at New York city.

MACKEY, PATRICK E.—Age, 21 years. Enlisted, May 2, 1898, at New York city, to serve two years; mustered in as private, Co. G, May 17, 1898; mustered out with company, November 3, 1898, at New York city.

MAGUIRE, FRANCIS B., see Francis B. McGuire.

MAGUIRE, TERENCE F.—Age, 29 years. Enlisted, May 2, 1898, at New York city, to serve two years; mustered in as private, Co. K, May 19, 1898; mustered out with company, November 3, 1898, at New York city.

MAGUNSSEN, ARTHUR.—Age, 21 years. Enlisted, May 2, 1898, at New York city, to serve two years; mustered in as private, Co. C, May 14, 1898; mustered out with company, November 3, 1898, at New York city.

MAHER, JOHN.—Age, 20 years. Enlisted, May 2, 1898, at New York city, to serve two years; mustered in as private, Co. A, May 14, 1898; transferred to Division Hospital Corps, June 15, 1898, to Field Hospital Corps, July 24, 1898; re-transferred to Co. A, this regiment, September 5, 1898; mustered out with Company, November 3, 1898, at New York city.

MAHON, JOHN.—Age, — years. Enlisted, June 20, 1898, at New York city, to serve two years; mustered in as private, Co. F, same date; mustered out with company, November 3, 1898, at New York city.

MAHONEY, JEREMIAH.—Age, — years. Enlisted, July 25, 1898, at Chickamauga Park, Ga., to serve two years; mustered in as musician in band, July 30, 1898; mustered out with regiment, November 3, 1898, at New York city.

MAHONEY, MICHAEL.—Age, 25 years. Enlisted, May 2, 1898, at New York city, to serve two years; mustered in as private, Co. H, May 17, 1898; mustered out with company, November 3, 1898, at New York city.

MAIXNER, JR., WILLIAM F.—Age, 22 years. Enlisted, May 9, 1898, at New York city, to serve two years; mustered in as private, Co. D, May 14, 1898; mustered out with company, November 3, 1898, at New York city.

MALLON, EDWARD J.—Age, 19 years. Enlisted, May 2, 1898, at New York city, to serve two years; mustered in as private, Co. D, May 14, 1898; mustered out with company, November 3, 1898, at New York city.

MALLOY, JOHN.—Age, 22 years. Enlisted, May 9, 1898, at New York city, to serve two years; mustered in as private, Co. C, May 14, 1898; mustered out with company, November 3, 1898, at New York city.

MALLOY, THOMAS.—Age, 19 years. Enlisted, May 2, 1898, at New York city, to serve two years; mustered in as private, Co. H, May 17, 1898; mustered out with company, November 3, 1898, at New York city.

MALONE, THOMAS.—Age, 25 years. Enlisted, May 2, 1898, at New York city, to serve two years; mustered in as private, Co. I, May 19, 1898; mustered out with company, November 3, 1898, at New York city.

MANGIN, DANIEL J.—Age, 24 years. Enlisted, May 2, 1898, at New York city, to serve two years; mustered in as sergeant, Co. G, May 17, 1898; mustered out with company, November 3, 1898, at New York city.

MANHEIM, ISIDOR.—Age, 20 years. Enlisted, May 2, 1898, at New York city, to serve two years; mustered in as private, Co. A, May 14, 1898; mustered out with company, November 3, 1898, at New York city.

MANLEY, DANIEL J.—Age, 23 years. Enlisted, May 2, 1898, at New York city, to serve two years; mustered in as private, Co. K, May 19, 1898; mustered out with company, November 3, 1898, at New York city.

MANNING, JEROME A.—Age, 21 years. Enlisted, May 2, 1898, at New York city, to serve two years; mustered in as private, Co. D, May 14, 1898; promoted corporal, July 8, 1898; sergeant, August 22, 1898; mustered out with company, November 3, 1898, at New York city.

MANY, JOHN A.—Age, 21 years. Enlisted, May 2, 1898, at New York city, to serve two years; mustered in as corporal, Co. E, May 17, 1898; returned to ranks, August 9, 1898; mustered out with company, November 3, 1898, at New York city.

MARCUS, SAMUEL.—Age, 26 years. Enlisted, May 2, 1898, at New York city, to serve two years; mustered in as private, Co. B, May 14, 1898; mustered out with company, November 3, 1898, at New York city.

MARKS, HARRY A., see Harry A. Marx.

MARONEY, WILLIAM.—Age, 22 years. Enlisted, May 2, 1898, at New York city, to serve two years; mustered in as private, Co. I, May 19, 1898; mustered out with company, November 3, 1898, at New York city.

MARSDEN, BENJAMIN H.—Age, 24 years. Enlisted, May 2, 1898, at New York city, to serve two years; mustered in as corporal, Co. F, May 17, 1898; mustered out with company, November 3, 1898, at New York city.

MARSICH, ERNEST A.—Age, 23 years. Enlisted, May 2, 1898, at New York city, to serve two years; mustered in as quartermaster-sergeant, Co. G, May 17, 1898; returned to ranks, September 26, 1898; mustered out with company, November 3, 1898, at New York city.

MARTIN, CHARLES.—Age, 21 years. Enlisted, May 2, 1898, at New York city, to serve two years; mustered in as private, Co. A, May 14, 1898; mustered out with company, November 3, 1898, at New York city.

MARTIN, EDWARD.—Age, — years. Enlisted, June 17, 1898, at New York city, to serve two years; mustered in as private, Co. D, same date; mustered out with company, November 3, 1898, at New York city.

MARTIN, HENRY A.—Age, 31 years. Enlisted, May 2, 1898, at New York city, to serve two years; mustered in as private, Co. D, May 14, 1898; mustered out with company, November 3, 1898, at New York city.

MARTIN, JOHN C.—Age, 23 years. Enlisted, May 2, 1898, at New York city, to serve two years; mustered in as private, Co. K, May 19, 1898; deserted, July 18, 1898, at Camp Thomas, Chickamauga Park, Ga.

MARTIN, WILLIAM A.—Age, 22 years. Enlisted, May 2, 1898, at New York city, to serve two years; mustered in as private, Co. D, May 14, 1898; mustered out with company, November 3, 1898, at New York city.

MARX, HARRY A.—Age, 27 years. Enlisted, May 2, 1898, at New York city, to serve two years; mustered in as corporal, Co. F, May 17, 1898; mustered out with company, November 3, 1898, at New York city; also borne as Marks.

MASSEY, WILLIAM J.—Age, 21 years. Enlisted, May 2, 1898, at New York city, to serve two years; mustered in as private, Co. B, May 14, 1898; promoted corporal, August 24, 1898; mustered out with company, November 3, 1898, at New York city.

MASSIE, ALEXANDER.—Age, — years. Enlisted, June 17, 1898, at New York city, to serve two years; mustered in as private, Co. A, same date; mustered out with company, November 3, 1898, at New York city.

MASTAGLIO, GEORGE W.—Age, 22 years. Enlisted, May 2, 1898, at New York city, to serve two years; mustered in as musician, Co. C, May 14, 1898; mustered out with company, November 3, 1898, at New York city.

MATHIAS, JACOB.—Age, 20 years. Enlisted, May 2, 1898, at New York city, to serve two years; mustered in as private, Co. I, May 19, 1898; mustered out with company, November 3, 1898, at New York city.

MATZ, JR., JOHN.—Age, — years. Enlisted, June 20, 1898, at New York city, to serve two years; mustered in as private, Co. H, same date; mustered out with company, November 3, 1898, at New York city.

MAX, EDWARD.—Age, 27 years. Enlisted, May 2, 1898, at New York city, to serve two years; mustered in as private, Co. F, May 17, 1898; mustered out with company, November 3, 1898, at New York city.

MAY, AARON.—Age, — years. Enlisted, June 21, 1898, at New York city, to serve two years; mustered in as private, Co. H, same date; mustered out with company, November 3, 1898, at New York city.

MAYER, LEON.—Age, 32 years. Enrolled, May 2, 1898, at New York city, to serve two years; mustered in as second lieutenant, Co. L, May 19, 1898; mustered out with company, November 3, 1898, at New York city; commissioned second lieutenant, May 19, 1898, with rank from same date, original.

McBRIDE, BENJAMIN.—Age, 26 years. Enlisted, May 10, 1898, at New York city, to serve two years; mustered in as private, Co. A, May 14, 1898; mustered out with company, November 3, 1898, at New York city.

McCABE, JAMES.—Age, 28 years. Enlisted, May 2, 1898, at New York city, to serve two years; mustered in as private, Co. K, May 19, 1898; mustered out with company, November 3, 1898, at New York city.

McCABE, WILLIAM J.—Age, 22 years. Enlisted, May 2, 1898, at New York city, to serve two years; mustered in as artificer, Co. B, May 14, 1898; returned to ranks, July 15, 1898; mustered out with company, November 3, 1898, at New York city; also borne as Maccabe.

McCAFFERY, JOSEPH.—Age, 22 years. Enlisted, May 2, 1898, at New York city, to serve two years; mustered in as private, Co. H, May 17, 1898; deserted, July 7, 1898.

McCAFFREY, JAMES J.—Age, 21 years. Enlisted, May 2, 1898, at New York city, to serve two years; mustered in as private, Co. G, May 17, 1898; transferred to Co. L, May 21, 1898; mustered out with company, November 3, 1898, at New York city.

McCARTHY, FRANK.—Age, — years. Enlisted, June 16, 1898, at New York city, to serve two years; mustered in as private, Co. G, same date; mustered out with company, November 3, 1898, at New York city.

McCARTHY, JOHN J.—Age, 29 years. Enlisted, May 11, 1898, at New York city, to serve two years; mustered in as private, Co. M, May 19, 1898; mustered out with company, November 3, 1898, at New York city.

McCARTHY, MICHAEL F.—Age, — years. Enlisted, June 20, 1898, at New York city, to serve two years; mustered in as private, Co. D, June 21, 1898; mustered out with company, November 3, 1898, at New York city.

McCARTY, SIMON JOHN.—Age, 21 years. Enlisted, May 2, 1898, at New York city, to serve two years; mustered in as private, Co. A, May 14, 1898; mustered out with company, November 3, 1898, at New York city.

McCAULEY, GEORGE.—Age, 23 years. Enlisted, May 2, 1898, at New York city, to serve two years; mustered in as private, Co. H, May 17, 1898; promoted corporal, same date; mustered out with company, November 3, 1898, at New York city.

McCLELLAN, WILLIAM.—Age, — years. Enlisted, June 16, 1898, at New York city, to serve two years; mustered in as private, Co. K, same date; mustered out with company, November 3, 1898, at New York city; also borne as McClelland.

McCLORY, ARTHUR.—Age, 30 years. Enlisted, May 2, 1898, at New York city, to serve two years; mustered in as private, Co. C, May 14, 1898; mustered out with company, November 3, 1898, at New York city.

McCONATY, BARTON.—Age, 22 years. Enlisted, May 2, 1898, at New York city, to serve two years; mustered in as private, Co. E, May 17, 1898; mustered out with company, November 3, 1898, at New York city.

McCORMACK, JOSEPH M.—Age, 21 years. Enlisted, May 9, 1898, at New York city, to serve two years; mustered in as private, Co. B, May 14, 1898; mustered out with company, November 3, 1898, at New York city.

McCORMICK, CHARLES.—Age, 23 years. Enlisted, May 2, 1898, at New York city, to serve two years; mustered in as private, Co. I, May 19, 1898; mustered out with company, November 3, 1898, at New York city.

McCORMICK, WILLIAM.—Age, — years. Enlisted, June 16, 1898, at New York city, to serve two years; mustered in as private, Co. A, same date; mustered out with company, November 3, 1898, at New York city.

McCRINDLE, EBENEZER.—Age, 33 years. Enlisted, May 9, 1898, at New York city, to serve two years; mustered in as private, Co. M, May 19, 1898; mustered out with company, November 3, 1898, at New York city.

McDERMOTT, PETER.—Age, — years. Enlisted, June 16, 1898, at New York city, to serve two years; mustered in as private, Co. G, same date; mustered out with company, November 3, 1898, at New York city.

McDEVITT, DANIEL S.—Age, 24 years. Enlisted, May 2, 1898, at New York city, to serve two years; mustered in as sergeant, Co. I, May 19, 1898; mustered out with company, November 3, 1898, at New York city.

McDONALD, FRANK J.—Age, — years. Enlisted, June 20, 1898, at New York city, to serve two years; mustered in as private, Co. E, same date; mustered out with company, November 3, 1898, at New York city.

McDONOUGH, JOHN.—Age, 21 years. Enlisted, May 17, 1898, at New York city, to serve two years; mustered in as private, Co. L, May 19, 1898; mustered out with company, November 3, 1898, at New York city.

McDONOUGH, WILLIAM.—Age, — years. Enlisted, June 20, 1898, at New York city, to serve two years; mustered in as private, Co. D, same date; mustered out with company, November 3, 1898, at New York city.

McENTEE, JOSEPH L.—Age, 20 years. Enlisted, May 2, 1898, at New York city, to serve two years; mustered in as private, Co. C, May 14, 1898; mustered out with company, November 3, 1898, at New York city.

McGAHAREN, FRANK.—Age, 28 years. Enlisted, May 2, 1898, at New York city, to serve two years; mustered in as private, Co. I, May 19, 1898; mustered out with company, November 3, 1898, at New York city.

McGARTY, THOMAS F.—Age, — years. Enlisted, June 20, 1898, at New York city, to serve two years; mustered in as private, Co. G, same date; mustered out with company, November 3, 1898, at New York city.

McGINLEY, JAMES E.—Age, — years. Enlisted, June 17, 1898, at New York city, to serve two years; mustered in as private, Co. B, same date; mustered out with company, November 3, 1898, at New York city.

McGINN, JAMES T.—Age, 18 years. Enlisted, May 2, 1898, at New York city, to serve two years; mustered in as private, Co. B, May 14, 1898; promoted corporal, August 24, 1898; mustered out with company, November 3, 1898, at New York city.

McGINNIS, CANLEY.—Age, — years. Enlisted, June 16, 1898, at New York city, to serve two years; mustered in as private, Co. I, same date; mustered out with company, November 3, 1898, at New York city.

McGLOIN, GEORGE.—Age, 22 years. Enlisted, May 2, 1898, at New York city, to serve two years; mustered in as private, Co. B, May 14, 1898; mustered out with company, November 3, 1898, at New York city.

McGOVERN, DANIEL C.—Age, — years. Enlisted, June 16, 1898, at New York city, to serve two years; mustered in as private, Co. L, same date; mustered out with company, November 3, 1898, at New York city.

McGOWAN, DANIEL.—Age, 24 years. Enlisted, May 2, 1898, at New York city, to serve two years; mustered in as private, Co. K, May 19, 1898; mustered out with company, November 3, 1898, at New York city.

McGOWAN, PATRICK.—Age, 28 years. Enlisted, May 2, 1898, at New York city, to serve two years; mustered in as private, Co. H, May 17, 1898; mustered out with company, November 3, 1898, at New York city.

McGOWN, WILLIAM F. J.—Age, 24 years. Enlisted, May 2, 1898, at New York city, to serve two years; mustered in as private, Co. I, May 19, 1898; mustered out with company, November 3, 1898, at New York city.

McGRANE, EDWARD D.—Age, — years. Enlisted, June 16, 1898, at New York city, to serve two years; mustered in as pripate, Co. L, same date; mustered out with company, November 3, 1898, at New York city.

McGRORY, JAMES.—Age, 29 years. Enlisted, May 2, 1898, at New York city, to serve two years; mustered in as wagoner, Co. I, May 19, 1898; mustered out with company, November 3, 1898, at New York city.

McGUIRE, FRANCIS B.—Age, 24 years. Enlisted, May 10, 1898, at New York city, to serve two years; mustered in as private, Co. B, May 14, 1898; mustered out with company, November 3, 1898, at New York city; also borne as Maguire.

McGUIRK, JOHN E.—Age, 21 years. Enlisted, May 2, 1898, at New York city, to serve two years; mustered in as private, Co. B, May 14, 1898; mustered out with company, November 3, 1898, at New York city.

McILHARGY, JOHN A.—Age, 18 years. Enlisted, May 2, 1898, at New York city, to serve two years; mustered in as private, Co. B, May 14, 1898; promoted corporal, July 14, 1898; mustered out with company, November 3, 1898, at New York city.

McKANE, JAMES E.—Age, 23 years. Enlisted, May 2, 1898, at New York city, to serve two years; mustered in as private, Co. M, May 19, 1898; mustered out with company, November 3, 1898, at New York city.

McKENZIE, ABRAHAM L.—Age, 29 years. Enlisted, May 2, 1898, at New York city, to serve two years; mustered in as first sergeant, Co. D; as second lieutenant, May 14, 1898; mustered out with company, November 3, 1898, at New York city; commissioned second lieutenant, May 14, 1898, with rank from same date, orinigal.

McKIEVER, JOHN G.—Age, 23 years. Enlisted, May 2, 1898, at New York city, to serve two years; mustered in as private, Co. G, May 17, 1898; mustered out with company, November 3, 1898, at New York city.

McKIMM, GEORGE.—Age, — years. Enlisted, June 20, 1898, at New York city, to serve two years; mustered in as private, Co. D, same date; mustered out with company, November 3, 1898, at New York city.

McLAUGHLIN, THOMAS.—Age, — years. Enlisted, June 21, 1898, at New York city, to serve two years; mustered in as private, Co. C, same date; mustered out with company, November 3, 1898, at New York city.

McLEOD, DANIEL W.—Age, 23 years. Enlisted, May 2, 1898, at New York city, to serve two years; mustered in as private, Co. M, May 19, 1898; promoted corporal, July 9, 1898; mustered out with company, November 3, 1898, at New York city.

McLOUGHLIN, JOSEPH.—Age, — years. Enlisted, June 17, 1898, at New York city, to serve two years; mustered in as private, Co. G, same date; mustered out with company, November 3, 1898, at New York city.

McLOUGHLIN, THOMAS C.—Age, 29 years. Enlisted, May 2, 1898, at New York city, to serve two years; mustered in as quartermaster-sergeant, Co. F, May 17, 1898; mustered out with company, November 3, 1898, at New York city.

McMAHON, BERNARD.—Age, — years. Enlisted, June 21, 1898, at New York city, to serve two years; mustered in as private, Co. C, same date; mustered out with company, November 3, 1898, at New York city.

McMENANY, JOHN I.—Age, — years. Enlisted, June 21, 1898, at New York city, to serve two years; mustered in as private, Co. C, same date; mustered out with company, November 3, 1898, at New York city.

McMURRAY, JAMES G.—Age, 42 years. Enlisted, May 2, 1898, at New York city, to serve two years; mustered in as quartermaster-sergeant, Co. M, May 19, 1898; mustered out with company, November 3, 1898, at New York city.

McNULTY, CHARLES A. J.—Age, 21 years. Enlisted, May 2, 1898, at New York city, to serve two years; mustered in as private, Co. D, May 14, 1898; mustered out with company, November 3, 1898, at New York city.

McNULTY, JAMES.—Age, — years. Enlisted, June 20, 1898, at New York city, to serve two years; mustered in as private, Co. E, same date; mustered out with company, November 3, 1898, at New York city.

McQUADE, JOHN R.—Age, 28 years. Enlisted, May 2, 1898, at New York city, to serve two years; mustered in as private, Co. K, May 19, 1898; discharged without honor, August 25, 1898, at Camp Thomas, Chickamauga Park, Ga.

McRAE, WILLIAM F.—Age, 27 years. Enlisted, May 2, 1898, at New York city, to serve two years; mustered in as private, Co. B, May 14, 1898; transferred to First Division Hospital, June 16, 1898; no further record.

McRANN, JOHN J.—Age, 23 years. Enlisted, May 10, 1898, at New York city, to serve two years; mustered in as private, Co. D, May 14, 1898; appointed wagoner, August 1, 1898; mustered out with company, November 3, 1898, at New York city.

McVICAR, WILLIAM.—Age, — years. Enlisted, June 16, 1898, at New York city, to serve two years; mustered in as private, Co. B, same date; mustered out with company, November 3, 1898, at New York city.

MEADE, JOHN J.—Age, 29 years. Enlisted, May 2, 1898, at New York city, to serve two years; mustered in as private, Co. G, May 17, 1898; mustered out with company, November 3, 1898, at New York city.

MEEHAN, WILLIAM A.—Age, 25 years. Enlisted, May 9, 1898, at New York city, to serve two years; mustered in as private, Co. C, May 14, 1898; mustered out with company, November 3, 1898, at New York city.

MEIRICK, JULIUS M.—Age, 22 years. Enlisted, May 2, 1898, at New York city, to serve two years; mustered in as private, Co. G, May 17, 1898; transferred to Co. L, May 21, 1898; mustered out with company, November 3, 1898, at New York city.

MEISLAHN, HERMAN.—Age, — years. Enlisted, June 17, 1898, at New York city, to serve two years; mustered in as private, Co. H, same date; mustered out with company, November 3, 1898, at New York city.

MEISSNER, CHARLES H. F.—Age, 24 years. Enlisted, May 2, 1898, at New York city, to serve two years; mustered in as corporal, Co. D, May 14, 1898; mustered out with company, November 3, 1898, at New York city.

MELBOURNE, HARRY.—Age, — years. Enlisted, June 16, 1898, at New York city, to serve two years; mustered in as private, Co. K, same date; mustered out with company, November 3, 1898, at New York city.

MELIA, PATRICK.—Age, 27 years. Enlisted, May 2, 1898, at New York city, to serve two years; mustered in as private, Co. G, May 17, 1898; transferred to Co. L, May 21, 1898; mustered out with company, November 3, 1898, at New York city.

MELVILLE, HENRY.—Age, 39 years. Enrolled, May 2, 1898, at New York city, to serve two years; mustered in as captain, Co. A, May 14, 1898; mustered out with company, November 3, 1898, at New York city; commissioned captain, May 14, 1898, with rank from same date, original.

MERNAGH, WILLIAM F.—Age, 28 years. Enlisted, May 2, 1898, at New York city, to serve two years; mustered in as private, Co. M, May 19, 1898; transferred to Division Hospital Corps, June 15, 1898; re-transferred to Co. M, this regiment, September 1, 1898; mustered out with company, November 3, 1898, at New York city.

MERRITT, FRANK M.—Age, 26 years. Enlisted, May 11, 1898, at New York city, to serve two years; mustered in as private, Co. M, May 19, 1898; mustered out with company, November 3, 1898, at New York city.

METZ, HENRY.—Age, 20 years. Enlisted, May 18, 1898, at New York city, to serve two years; mustered in as private, Co. L, May 19, 1898; transferred to Co. H, May 21, 1898; deserted, May 31, 1898.

MEYER, JOHN M.—Age, 21 years. Enlisted, May 2, 1898, at New York city, to serve two years; mustered in as corporal, Co. M, May 19, 1898; mustered out with company, November 3, 1898, at New York city.

MEYER, OTTO A.—Age, 24 years. Enlisted, May 9, 1898, at New York city, to serve two years; mustered in as private, Co. C, May 14, 1898; mustered out with company, November 3, 1898, at New York city.

MEYER, WILLIAM.—Age, 28 years. Enlisted, May 2, 1898, at New York city, to serve two years; mustered in as private, Co. M, May 19, 1898; mustered out with company, November 3, 1898, at New York city.

MEYERS, LOUIS.—Age, — years. Enlisted, June 16, 1898, at New York city, to serve two years; mustered in as private, Co. I, same date; mustered out with company, November 3, 1898, at New York city.

MICHEL, EDWARD.—Age, 23 years. Enlisted, May 2, 1898, at New York city, to serve two years; mustered in as private, Co. F, May 17, 1898; mustered out with company, November 3, 1898, at New York city.

MICHEL, ISAAC.—Age, — years. Enlisted, May 2, 1898, at New York city, to serve two years; mustered in as private, Co. D, June 16, 1898; mustered out with company, November 3, 1898, at New York city.

MILLER, ALBO A.—Age, 32 years. Enlisted, May 2, 1898, at New York city, as private; promoted sergeant, same date, to serve two years; mustered in as first sergeant, Co. E, May 17, 1898; reduced to sergeant, July 2, 1898; returned to ranks, July 11, 1898; mustered out with company, November 3, 1898, at New York city.

MILLER, FRANK. Age, 21 years. Enlisted, May 2, 1898, at New York city, to serve two years; mustered in as private, Co. C, May 14, 1898; mustered out with company, November 3, 1898, at New York city; also borne as Frank C. Muller.

MILLER, HERMAN.—Age, — years. Enlisted, May 23, 1898, at camp, near Peekskill, to serve two years; mustered in as private, Co. G, same date; mustered out with company, November 3, 1898, at New York city.

MINARD, JAMES G.—Age, — years. Enlisted, June 20, 1898, at New York city, to serve two years; mustered in as private, Co. G, same date; mustered out with company, November 3, 1898, at New York city; also borne as Gardner J. Minard.

MITCHELL, ALFRED A.—Age, 35 years. Enrolled, May 2, 1898, at New York city, to serve two years; mustered in as captain, Co. I, May 19, 1898; mustered out with company, November 3, 1898, at New York city; commissioned captain, May 19, 1898, with rank from same date, original.

MITCHELL, EDWARD C.—Age, 22 years. Enlisted, May 2, 1898, at New York city, to serve two years; mustered in as private, Co. H, May 17, 1898; transferred to Co. L, May 21, 1898; deserted, August 20, 1898.

MITCHELL, THOMAS.—Age, 34 years. Enlisted, May 2, 1898, at New York city, to serve two years; mustered in as private, Co. I, May 19, 1898; promoted corporal, June 1, 1898; mustered out with company, November 3, 1898, at New York city.

MOLLERS, ALBERT C.—Age, 19 years. Enlisted, May 2, 1898, at New York city, to serve two years; mustered in as private, Co. G, May 17, 1898; mustered out with company, November 3, 1898, at New York city.

MOONEY, JOHN J.—Age, 21 years. Enlisted, May 2, 1898, at New York city, to serve two years; mustered in as private, Co. D, May 17, 1898; mustered out with company, November 3, 1898, at New York city.

MOORE, DENNIS.—Age, 43 years. Enlisted, May 2, 1898, at New York city, to serve two years; mustered in as private, Co. H, May 17, 1898; transferred to Co. L, May 21, 1898; promoted sergeant, June 9, 1898; returned to ranks, July 10, 1898; mustered out with company, November 3, 1898, at New York city.

MOORE, JAMES.—Age, 21 years. Enlisted, May 2, 1898, at New York city, to serve two years; mustered in as private, Co. I, May 19, 1898; mustered out with company, November 3, 1898, at New York city.

MOORE, JEREMIAH J.—Age, — years. Enlisted, June 17, 1898, at New York city, to serve two years; mustered in as private, Co. M, same date; mustered out with company, November 3, 1898, at New York city.

MOORE, MAURICE.—Age, — years. Enlisted, June 20, 1898, at New York city, to serve two years; mustered in as private, Co. D, same date; mustered out with company, November 3, 1898, at New York city.

MORAN, JAMES.—Age, 18 years. Enlisted, May 17, 1898, at New York city, to serve two years; mustered in as private, Co. M, May 19, 1898; mustered out, to date, November 3, 1898.

MORAN, TIMOTHY.—Age, 27 years. Enlisted, May 12, 1898, at New York city, to serve two years; mustered in as private, Co. B, May 14, 1898; mustered out with company, November 3, 1898, at New York city.

MORGAN, EDWIN.—Age, — years. Enlisted, June 16, 1898, at New York city, to serve two years; mustered in as private, Co. I, same date; mustered out with company, November 3, 1898, at New York city.

MORGAN, JOHN T.—Age, 20 years. Enlisted, May 2, 1898, at New York city, to serve two years; mustered in as private, Co. B, May 14, 1898; mustered out with company, November 3, 1898, at New York city.

MORRIS, ARTHUR A.—Age, 21 years. Enlisted, May 2, 1898, at New York city, to serve two years; mustered in as private, Co. E, May 17, 1898; mustered out with company, November 3, 1898, at New York city.

MORRIS, JOHN A.—Age, 23 years. Enlisted, May 9, 1898, at New York city, to serve two years; mustered in as private, Co. D, May 14, 1898; mustered out with company, November 3, 1898, at New York city.

MORRIS, JOHN T.—Age, 22 years. Enlisted, May 2, 1898, at New York city, to serve two years; mustered in as corporal, Co. G, May 17, 1898; mustered out with company, November 3, 1898, at New York city.

MORRISSEY, WILLIAM J.—Age, — years. Enlisted, June 20, 1898, at New York city, to serve two years; mustered in as private, Co. C, same date; mustered out with company, November 3, 1898, at New York city.

MOSER, ALBERT.—Age, 25 years. Enlisted, May 2, 1898, at New York city, to serve two years; mustered in as private, Co. I, May 19, 1898; mustered out with company, November 3, 1898, at New York city.

MOSER, ANTHONY J.—Age, 22 years. Enlisted, May 2, 1898, at New York city, to serve two years; mustered in as private, Co. G, May 14, 1898; mustered out with company, November 3, 1898, at New York city.

MOSICH, RICHARD W.—Age, 19 years. Enlisted, May 2, 1898, at New York city, to serve two years; mustered in as private, Co. B, May 14, 1898; mustered out with company, November 3, 1898, at New York city.

MOSS, ISIDOR.—Age, 19 years. Enlisted, May 2, 1898, at New York city, to serve two years; mustered in as private, Co. K, May 19, 1898; mustered out with company, November 3, 1898, at New York city; also borne as Theodore Moss.

MOUSSEAU, JOSEPH.—Age, 25 years. Enlisted, May 19, 1898, at New York city, to serve two years; mustered in as private, Co. B, May 20, 1898; mustered out with company, November 3, 1898, at New York city.

MUERY, OSCAR A.—Age, 21 years. Enlisted, May 18, 1898, at New York city, to serve two years; mustered in as private, Co. L, May 19, 1898; transferred to Co. H, May 21, 1898; mustered out with company, November 3, 1898, at New York city.

MULFORD, JOSEPH PARKER.—Age, 41 years. Enrolled, May 2, 1898, at New York city, to serve two years; mustered in as first lieutenant, Co. M, May 19, 1898; mustered out with company, November 3, 1898, at New York city; commissioned first lieutenant, May 19, 1898, with rank from same date, original.

MULLEN, JOHN F.—Age, — years. Enlisted, June 20, 1898, at New York city, to serve two years; mustered in as private, Co. H, same date; mustered out with company, November 3, 1898, at New York city.

MULLER, ANDREW.—Age, — years. Enlisted, June 16, 1898, at New York city, to serve two years; mustered in as private, Co. L, same date; mustered out with company, November 3, 1898, at New York city.

MULLER, FRANK C., see Frank C. Miller.

MULLER, PETER A.—Age, — years. Enlisted, June 18, 1898, at New York city, to serve two years; mustered in as private, Co. F, same date; mustered out with company, November 3, 1898, at New York city.

MULLIGAN, THOMAS F.—Age, — years. Enlisted, June 20, 1898, at Chickamauga Park, Ga., to serve two years; mustered in as private, Co. F, same date; mustered out with company, November 3, 1898, at New York city.

MULLINS, JOHN.—Age, — years. Enlisted, June 18, 1898, at New York city, to serve two years; mustered in as private, Co. F, same date; mustered out with company, November 3, 1898, at New York city.

MUNDT, CHARLES.—Age, — years. Enlisted, June 18, 1898, at New York city, to serve two years; mustered in as private, Co. H, same date; mustered out with company, November 3, 1898, at New York city.

MUNGER, JESSE.—Age, 21 years. Enlisted, May 2, 1898, at New York city, to serve two years; mustered in as private, Co. L, May 19, 1898; mustered out with company, November 3, 1898, at New York city.

MURMANN, GEORGE J.—Age, 21 years. Enlisted, May 2, 1898, at New York city, to serve two years; mustered in as private, Co. M, May 19, 1898; mustered out with company, November 3, 1898, at New York city.

MURPHY, DENNIS J.—Age, 24 years. Enlisted, May 2, 1898, at New York city, to serve two years; mustered in as private, Co. F, May 17, 1898; mustered out with company, November 3, 1898, at New York city.

MURPHY, JAMES.—Age, 23 years. Enlisted, May 11, 1898, at New York city, to serve two years; mustered in as private, Co. M, May 19, 1898; mustered out with company, November 3, 1898, at New York city.

MURPHY, JEREMIAH.—Age, — years. Enlisted, June 16, 1898, at New York city, to serve two years; mustered in as private, Co. A, same date; mustered out with company, November 3, 1898, at New York city.

MURPHY, JOHN H.—Age, 18 years. Enlisted, May 2, 1898, at New York city, to serve two years; mustered in as private, Co. K, May 19, 1898; promoted corporal, July 20, 1898; mustered out with company, November 3, 1898, at New York city.

MURPHY, JOSEPH N.—Age, 21 years. Enlisted, May 2, 1898, at New York city, to serve two years; mustered in as private, Co. D, May 14, 1898; mustered out with company, November 3, 1898, at New York city.

MURPHY, JOSEPH P.—Age, 23 years. Enlisted, May 2, 1898, at New York city, to serve two years; mustered in as corporal, Co. B, May 14, 1898; promoted sergeant, August 24, 1898; mustered out with company, November 3, 1898, at New York city.

MURPHY, MICHAEL T.—Age, 18 years. Enlisted, May 2, 1898, at New York city, to serve two years; mustered in as private, Co. A, May 14, 1898; mustered out with company, November 3, 1898, at New York city.

MURPHY, WILLIAM G.—Age, 18 years. Enlisted, May 2, 1898, at New York city, to serve two years; mustered in as corporal, Co. B, May 14, 1898; mustered out with company, November 3, 1898, at New York city.

MURPHY, WILLIAM THOMAS.—Age, — years. Enlisted, June 17, 1898, at New York city, to serve two years; mustered in as private, Co. A, same date; appointed artificer, July 23, 1898; mustered out with company, November 3, 1898, at New York city.

MURRAY, FRANK A.—Age, 23 years. Enlisted, May 2, 1898, at New York city, to serve two years; mustered in as hospital steward, May 19, 1898; mustered out with regiment, November 3, 1898, at New York city.

MURRAY, JOHN A.—Age, 23 years. Enlisted, May 2, 1898, at New York city, to serve two years; mustered in as corporal, Co. C, May 14, 1898; mustered out with company, November 3, 1898, at New York city.

MURRAY, JOHN R.—Age, 29 years. Enlisted, May 2, 1898, at New York city, to serve two years; mustered in as sergeant, Co. D, May 14, 1898; promoted first sergeant, May 14, 1898; mustered out with company, November 3, 1898, at New York city.

MURRAY, ROBERT.—Age, 22 years. Enlisted, May 2, 1898, at New York city to serve two years; mustered in as private, Co. H, May 17, 1898; mustered out with company, November 3, 1898, at New York city.

MURRAY, THOMAS J.—Age, 21 years. Enlisted, May 2, 1898, at New York city, to serve two years; mustered in as private, Co. C, May 14, 1898; mustered out with company, November 3, 1898, at New York city.

MYERS, VALENTINE H.—Age, 34 years. Enlisted, May 2, 1898, at New York city, to serve two years; mustered in as private, Co. I, May 19, 1898; mustered out with company, November 3, 1898, at New York city.

MYERS, WILLIAM M.—Age, 20 years. Enlisted, May 2, 1898, at New York city, to serve two years; mustered in as private, Co. G, May 17, 1898; mustered out with company, November 3, 1898, at New York city.

NAGEL, JAMES J.—Age, 21 years. Enlisted, May 2, 1898, at New York city, to serve two years; mustered in as private, Co. E, May 17, 1898; mustered out with company, November 3, 1898, at New York city.

NAITZKA, ALBERT.—Age, — years. Enlisted, June 20, 1898, at New York city, to serve two years; mustered in as private, Co. H, same date; mustered out with company, November 3, 1898, at New York city.

NAUGHTON, THOMAS.—Age, 26 years. Enlisted, May 2, 1898, at New York city, to serve two years; mustered in as sergeant, Co. A, May 14, 1898; mustered out with company, November 3, 1898, at New York city.

NEALON, JOHN J.—Age, 26 years. Enlisted, May 2, 1898, at New York city, to serve two years; mustered in as private, Co. K, May 19, 1898; mustered out with company, November 3, 1898, at New York city.

NEELY, HENRY A.—Age, 21 years. Enlisted, May 11, 1898, at New York city, to serve two years; mustered in as private, Co. E, May 17, 1898; mustered out with company, November 3, 1898, at New York city.

NEFF, LOUIS KNODE.—Age, 36 years. Enrolled, May 2, 1898, at New York city, to serve two years; mustered in as major and surgeon, May 6, 1898; mustered out with regiment, November 3, 1898, at New York city; commissioned surgeon, May 6, 1898, with rank of major from same date, original.

NEFTEL, KNIGHT.—Age, 36 years. Enrolled, May 2, 1898, at New York city, to serve two years; mustered in as captain, Co. K, May 19, 1898; mustered out with company, November 3, 1898, at New York city; commissioned captain, May 19, 1898, with rank from same date, original.

NELSON, DEAN.—Age, 29 years. Enlisted, May 2, 1898, at New York city, to serve two years; mustered in as first lieutenant, Co. L, May 20, 1898; mustered out with company, November 3, 1898, at New York city; commissioned first lieutenant, May 20, 1898, with rank from same date, original.

NELSON, FREDERICK F.—Age, 21 years. Enlisted, May 2, 1898, at New York city, to serve two years; mustered in as private, Co. B, May 14, 1898; mustered out with company, November 3, 1898, at New York city.

NEUMANN, PAUL C.—Age, 27 years. Enlisted, May 2, 1898, at New York city, to serve two years; mustered in as private, Co. A, May 14, 1898; promoted corporal, July 25, 1898; sergeant and first sergeant, August 30, 1898; mustered out with company, November 3, 1898, at New York city.

NEVINS, JOHN J.—Age, — years. Enlisted, June 16, 1898, at New York city, to serve two years; mustered in as private, Co. I, same date; mustered out with company, November 3, 1898, at New York city.

NEWBURGER, BERNHARD.—Age, — years. Enlisted, June 20, 1898, at New York city, to serve two years; mustered in as private, Co. D, same date; mustered out with company, November 3, 1898, at New York city.

NEWCOMB, HOWARD C.—Age, 21 years. Enlisted, May 2, 1898, at New York city, to serve two years; mustered in as private, Co. D, May 14, 1898; mustered out with company, November 3, 1898, at New York city.

NEWMAN, MAX.—Age, 21 years. Enlisted, May 2, 1898, at New York city, to serve two years; mustered in as private, Co. G, May 17, 1898; transferred to Co. L, May 21, 1898; discharged for disability, August 22, 1898, at Camp Thomas, Chickamauga Park, Ga.

NEWPORT, JAMES.—Age, 25 years. Enlisted, May 2, 1898, at New York city, to serve two years; mustered in as private, Co. H, May 17, 1898; transferred to Co. L, May 21, 1898; mustered out with company, November 3, 1898, at New York city.

NEYLON, JAMES J.—Age, 29 years. Enlisted, May 10, 1898, at New York city, to serve two years; mustered in as private, Co. D, May 14, 1898; mustered out with company, November 3, 1898, at New York city.

NICHOLAS, CONRAD J.—Age, 33 years. Enlisted, May 2, 1898, at New York city, to serve two years; mustered in as private, Co. E, May 17, 1898; promoted corporal, July 5, 1898; returned to ranks, July 11, 1898; promoted corporal, August 9, 1898; mustered out with company, November 3, 1898, at New York city.

NICHOLAS, THOMAS F.—Age, 27 years. Enlsted, May 2, 1898, at New York city, to serve two years; mustered in as private, Co. E, May 7, 1898; mustered out with company, November 3, 1898, at New York city.

NICHOLL, EDWARD.—Age, — years. Enlisted, June 18, 1898, at New York city, to serve two years; mustered in as private, Co. B, same date; mustered out with company, November 3, 1898, at New York city.

NIELD, PERCY E.—Age, 22 years. Enlisted, May 2, 1898, at New York city, to serve two years; mustered in as private, Co. A, May 14, 1898; promoted corporal, July 15, 1898; mustered out with company, November 3, 1898, at New York city.

NIENSTEDT, FRANK.—Age, 25 years. Enlisted, May 2, 1898, at New York city, to serve two years; mustered in as private, Co. G, May 17, 1898; appointed musician, no date; mustered out with company, November 3, 1898, at New York city.

NOLAN, EDWARD J. A.—Age, 22 years. Enlisted, May 2, 1898, at New York city, to serve two years; mustered in as private, Co. M, May 19, 1898; appointed musician prior to June 30, 1898; mustered out with company, November 3, 1898, at New York city.

NOLAN, JOHN B.—Age, 23 years. Enlisted, May 2, 1898, at New York city, to serve two years; mustered in as sergeant, Co. C, May 14, 1898; promoted quartermaster-sergeant, July 4, 1898; mustered out with company, November 3, 1898, at New York city.

NOLAN, PETER.—Age, — years. Enlisted, June 18, 1898, at New York city, to serve two years; mustered in as private, Co. C, same date; mustered out with company, November 3, 1898, at New York city.

NOLAN, THOMAS.—Age, — years. Enlisted, June 16, 1898, at New York city, to serve two years; mustered in as private, Co. I, same date; mustered out with company, November 3, 1898, at New York city.

NOLL, FREDERICK W.—Age, 24 years. Enlisted, May 2, 1898, as corporal, at New York city, to serve two years; mustered in as sergeant, Co. E, May 17, 1898; mustered out with company, November 3, 1898, at New York city.

NORMAN, JR., ADRIAN.—Age, 23 years. Enlisted, May 2, 1898, at New York city, to serve two years; mustered in as private, Co. C, May 14, 1898; promoted corporal, July 4, 1898; mustered out with company, November 3, 1898, at New York city.

NOSHER, ROBERT G.—Age, 20 years. Enlisted, May 2, 1898, at New York city, to serve two years; mustered in as private, Co. M, May 19, 1898; mustered out with company, November 3, 1898, at New York city.

NUGENT, THOMAS A.—Age, 21 years. Enlisted, May 15, 1898, at New York city, to serve two years; mustered in as private, Co. H, May 17, 1898; mustered out with company, November 3, 1898, at New York city.

NUSSBAUM, ABRAHAM A.—Age, — years. Enlisted, July 25, 1898, at Chickamauga Park, Ga., to serve two years; mustered in as musician in band, July 30, 1898; mustered out with regiment, November 3, 1898, at New York city.

OAKLEY, JAMES C.—Age, 25 years. Enlisted, May 2, 1898, at New York city, to serve two years; mustered in as artificer, Co. M, May 19, 1898; mustered out with company, November 3, 1898, at New York city.

OATES, ANDREW A.—Age, 45 years. Enlisted, May 2, 1898, at New York city, to serve two years; mustered in as private, Co. G, May 17, 1898; promoted corporal, May 27, 1898; sergeant, September 26, 1898; mustered out with company, November 3, 1898, at New York city.

OBERLEIS, CHARLES.—Age, — years. Enlisted, June 21, 1898, at New York city, to serve two years; mustered in as private, Co. H, same date; mustered out with company, November 3, 1898, at New York city.

O'BRIAN, JOHN H.—Age, 24 years. Enlisted, May 2, 1898, at New York city, to serve two years; mustered in as private, Co. D, May 14, 1898; promoted corporal, July 28, 1898; mustered out with company, November 3, 1898, at New York city.

O'BRIEN, DANIEL.—Age, 32 years. Enlisted, May 2, 1898, at New York city, to serve two years; mustered in as artificer, Co. D, May 14, 1898; mustered out with company, November 3, 1898, at New York city.

O'BRIEN, DANIEL J.—Age, 25 years. Enlisted, May 2, 1898, at New York city, to serve two years; mustered in as private, Co. A, May 14, 1898; mustered out with company, November 3, 1898, at New York city.

O'BRIEN, JAMES A. J.—Age, 22 years. Enlisted, May 2, 1898, at New York city, to serve two years; mustered in as corporal, Co. A, May 14, 1898; returned to ranks, July 14, 1898; mustered out with company, November 3, 1898, at New York city.

O'BRIEN, JOHN J.—Age, 25 years. Enlisted, May 2, 1898, at New York city, to serve two years; mustered in as private, Co. C, May 14, 1898; mustered out with company, November 3, 1898, at New York city.

O'BRIEN, JOSEPH.—Age, 31 years. Enlisted, May 2, 1898, at New York city, to serve two years; mustered in as private, Co. F, May 17, 1898; mustered out with company, November 3, 1898, at New York city.

O'BRIEN, MICHAEL P.—Age, 19 years. Enlisted, May 2, 1898, at New York city, to serve two years; mustered in as private, Co. K, May 19, 1898; mustered out with company, November 3, 1898, at New York city.

O'BRIEN, MORTIMER.—Age, 24 years. Enlisted, May 2, 1898, at New York city, to serve two years; mustered in as private, Co. E, May 17, 1898; died of typhoid fever, August 24, 1898, in General Hospital, Chickamauga Park, Ga.

O'BRIEN, THOMAS.—Age, 29 years. Enlisted, May 2, 1898, at New York city, to serve two years; mustered in as private, Co. E, May 17, 1898; appointed wagoner, May 29, 1898; returned to ranks, August 1, 1898; mustered out with company, November 3, 1898, at New York city.

OCHSEN, GEORGE N.—Age, 24 years. Enlisted, May 2, 1898, at New York city, to serve two years; mustered in as sergeant, Co. K, May 19, 1898; returned to ranks and transferred to Division Hospital Corps, June 15, 1898; re-transferred to Co. K, this regiment, September 5, 1898; mustered out with company, November 3, 1898, at New York city.

OCHSEN, WILLIAM.—Age, 19 years. Enlisted, May 2, 1898, at New York city, to serve two years; mustered in as private, Co. F, May 17, 1898; transferred to First Division Hospital, June 15, 1898; re-transferred to Co. F, this regiment, September 5, 1898; mustered out with company, November 3, 1898, at New York city.

O'CONNELL, DANIEL F.—Age, — years. Enlisted, June 17, 1898, at New York city, to serve two years; mustered in as private, Co. G, same date; mustered out with company, November 3, 1898, at New York city.

O'CONNELL, DANIEL J.—Age, 24 years. Enlisted, May 2, 1898, at New York city, to serve two years; mustered in as private, Co. K, May 19, 1898; promoted corporal, May 20, 1898; sergeant, September 4, 1898; mustered out with company, November 3, 1898, at New York city.

O'CONNOR, JOHN J.—Age, — years. Enlisted, June 16, 1898, at New York city, to serve two years; mustered in as private, same date; mustered out with company, November 3, 1898, at New York city.

O'CONNOR, JOSEPH.—Age, 24 years. Enlisted, May 2, 1898, at New York city, to serve two years; mustered in as private, Co. F, May 17, 1898; mustered out with company, November 3, 1898, at New York city.

ODELL, JOHN C.—Age, 30 years. Enlisted, May 15, 1898, at New York city, to serve two years; mustered in as private, Co. H, May 17, 1898; promoted corporal, July 30, 1898; mustered out with company, November 3, 1898, at New York city.

O'DONNELL, FRANCIS J.—Age, 23 years. Enlisted, May 18, 1898, at New York city, to serve two years; mustered in as private, Co. L, May 19, 1898; transferred to Co. G, May 22, 1898; mustered out with company, November 3, 1898, at New York city.

O'DONNELL, THOMAS J.—Age, 31 years. Enlisted, May 10, 1898, at New York city, to serve two years; mustered in as sergeant, Co. L, May 19, 1898; returned to ranks, August 31, 1898; mustered out with company, November 3, 1898, at New York city.

O'DONNELL, WILLIAM J.—Age, 22 years. Enlisted, May 9, 1898, at New York city, to serve two years; mustered in as private, Co. D, May 14, 1898; mustered out with company, November 3, 1898, at New York city.

OEHMAN, GEORGE.—Age, 24 years. Enlisted, May 18, 1898, at New York city, to serve two years; mustered in as private, Co. L, May 19, 1898; appointed artificer, June 9, 1898; mustered out with company, November 3, 1898, at New York city.

O'KEEFE, MICHAEL.—Age, 27 years. Enlisted, May 2, 1898, at New York city, to serve two years; mustered in as private, Co. M, May 19, 1898; mustered out with company, November 3, 1898, at New York city.

O'LEARY, WILFRED.—Age, 22 years. Enlisted, May 2, 1898, at New York city, to serve two years; mustered in as private, Co. F, May 17, 1898; mustered out with company, November 3, 1898, at New York city.

OLENDORF, GEORGE G.—Age, 36 years. Enlisted, May 2, 1898, at New York city, to serve two years; mustered in as corporal, Co. M, May 19, 1898; mustered out with company, November 3, 1898, at New York city.

O'LONE, JAMES.—Age, 27 years. Enlisted, May 19, 1898, at New York city, to serve two years; mustered in as private, Co. L, same date; promoted corporal, July 1, 1898; mustered out with company, November 3, 1898, at New York city.

O'MALLEY, CHARLES J.—Age, 24 years. Enlisted, May 2, 1898, at New York city, to serve two years; mustered in as private, Co. B, May 14, 1898; mustered out with company, November 3, 1898, at New York city.

O'NEILL, BERNARD.—Age, — years. Enlisted, June 18, 1898, at New York city, to serve two years; mustered in as private, Co. B, same date; mustered out with company, November 3, 1898, at New York city.

O'NEILL, CHARLES.—Age, 22 years. Enlisted, May 2, 1898, at New York city, to serve two years; mustered in as private, Co. D, May 14, 1898; mustered out with company, November 3, 1898, at New York city.

O'NEILL, JAMES P.—Age, 26 years. Enlisted, May 12, 1898, at New York city, to serve two years; mustered in as private, Co. M, May 19, 1898; mustered out with company, November 3, 1898, at New York city.

O'NEILL, MATTHEW A.—Age, 23 years. Enlisted, May 2, 1898, at New York city, to serve two years; mustered in as private, Co. K, May 19, 1898; transferred to Co. E, May 21, 1898; appointed wagoner, August 2, 1898; mustered out with company, November 3, 1898, at New York city.

O'NEILL, THOMAS J.—Age, 27 years. Enlisted, May 2, 1898, at New York city, to serve two years; mustered in as private, Co. I, May 19, 1898; promoted corporal, July 30, 1898; mustered out with company, November 3, 1898, at New York city.

O'ROURKE, BERNARD J.—Age, — years. Enlisted, June 16, 1898, at New York city, to serve two years; mustered in as private, Co. I, same date; mustered out with company, November 3, 1898, at New York city.

O'ROURKE, PATRICK.—Age, 36 years. Enlisted, May 10, 1898, at New York city, to serve two years; mustered in as private, Co. A, May 14, 1898; mustered out with company, November 3, 1898, at New York city.

ORR, GILBERT F.—Age, 33 years. Enlisted, May 2, 1898, at New York city, to serve two years; mustered in as private, Co. B, May 14, 1898; mustered out with company, November 3, 1898, at New York city.

OSER, FRANK.—Age, 22 years. Enlisted, May 2, 1898, at New York city, to serve two years; mustered in as private, Co. H, May 17, 1898; transferred to Co. L, May 21, 1898; mustered out with company, November 3, 1898, at New York city.

OTT, JOHN.—Age, 18 years. Enlisted, May 2, 1898, at New York city, to serve two years; mustered in as private, Co. K, May 19, 1898; mustered out with company, November 3, 1898, at New York city.

OWENS, JAMES.—Age, 18 years. Enlisted, May 2, 1898, at New York city, to serve two years; mustered in as private, Co. B, May 14, 1898; discharged for disability, August 21, 1898.

PABST, RICHARD.—Age, 31 years. Enlisted, May 11, 1898, at New York city, to serve two years; mustered in as private, Co. F, May 17, 1898; mustered out with company, November 3, 1898, at New York city.

PALEN, WILLIAM R.—Age, 21 years. Enlisted, May 2, 1898, at New York city, to serve two years; mustered in as private, Co. A, May 14, 1898; mustered out with company, November 3, 1898, at New York city.

PALTROWITZ, MYER.—Age, 22 years. Enlisted, May 2, 1898, at New York city, to serve two years; mustered in as private, Co. F, May 17, 1898; mustered out with company, November 3, 1898, at New York city.

PARBURY, ERNEST.—Age, 24 years. Enlisted, May 2, 1898, at New York city, to serve two years; mustered in as private, Co. M, May 19, 1898; mustered out with company, November 3, 1898, at New York city.

PARISH, WAINWRIGHT.—Age, 31 years. Enrolled, May 2, 1898, at New York city, to serve two years; mustered in as first lieutenant and regimental adjutant, May 19, 1898; mustered out with regiment, November 3, 1898, at New York city; commissioned regimental adjutant, May 19, 1898, with rank of captain from same date, original.

PARKER, HARRY S.—Age, — years. Enlisted, June 21, 1898, at New York city, to serve two years; mustered in as private, Co. C, same date; discharged for physical disability, August 21, 1898, at Camp Thomas, Chickamauga Park, Ga.

PARKER, JAMES W.—Age, 30 years. Enlisted, May 2, 1898, as corporal, at New York city, to serve two years; mustered in as sergeant, Co. H, May 17, 1898; returned to ranks, September 5, 1898; mustered out with company, November 3, 1898, at New York city.

PARKER, WILLIAM H.—Age, 21 years. Enlisted, May 2, 1898, at New York city, to serve two years; mustered in as private, Co. A, May 14, 1898; mustered out with company, November 3, 1898, at New York city.

PATTERSON, HARRY D.—Age, — years. Enlisted, June 20, 1898, at New York city, to serve two years; mustered in as private, Co. G, same date; died of typhoid fever, August 21, 1898, in First Division Hospital, Camp Thomas, Chickamauga Park, Ga.; buried in National Military Cemetery, Chattanooga, Tenn., August 24, 1898, grave No. 13250.

PAULSEN, CHRISTIAN.—Age, 28 years. Enlisted, May 2, 1898, at New York city, to serve two years; mustered in as private, Co. D, May 14, 1898; mustered out with company, November 3, 1898, at New York city.

PAYEKEN, JOHN.—Age, — years. Enlisted, June 18, 1898, at New York city, to serve two years; mustered in as private, Co. B, same date; mustered out with company, November 3, 1898, at New York city.

PEMPLE, FERDINAND.—Age, 21 years. Enlisted, May 2, 1898, at New York city, to serve two years; mustered in as corporal, Co. G, May 17, 1898; returned to ranks, June 2, 1898; mustered out with company, November 3, 1898, at New York city.

PERKINS, GEORGE M.—Age, 23 years. Enlisted, May 2, 1898, at New York city, to serve two years; mustered in as private, Co. K, May 19, 1898; transferred to Division Hospital Corps, June 15, 1898; no further record.

PERRY, WILLIAM A.—Age, 30 years. Enlisted, May 2, 1898, at New York city, to serve two years; mustered in as corporal, Co. I, May 19, 1898; mustered out with company, November 3, 1898, at New York city.

PERTELL, JAMES A.—Age, 24 years. Enlisted, May 2, 1898, at New York city, to serve two years; mustered in as private, Co. H, May 17, 1898; mustered out with company, November 3, 1898, at New York city.

PETRY, AUGUST F.—Age, 31 years. Enlisted, May 2, 1898, at New York city, to serve two years; mustered in as private, Co. I, May 19, 1898; mustered out with company, November 3, 1898, at New York city.

PFURR, AUGUST.—Age, — years. Enlisted, June 20, 1898, at New York city, to serve two years; mustered in as private, Co. D, same date; mustered out with company, November 3, 1898, at New York city.

PHELAN, JOHN.—Age, 22 years. Enlisted, May 10, 1898, at New York city, to serve two years; mustered in as private, Co. A, May 14, 1898; mustered out with company, November 3, 1898, at New York city.

PHILLIPS, LAWRENCE.—Age, 18 years. Enlisted, May 2, 1898, at New York city, to serve two years; mustered in as private, Co. B, May 14, 1898; mustered out with company, November 3, 1898, at New York city.

PICADR, ALBERT J.—Age, 30 years. Enlisted, May 2, 1898, at New York city, to serve two years; mustered in as first sergeant, Co. K, May 19, 1898; reduced to sergeant, July 2, 1898; returned to ranks, August 8, 1898; discharged, September 29, 1898, at New York city.

PIGOT, WILLIAM H.—Age, — years. Enlisted, June 15, 1898, at New York city, to serve two years; mustered in as private, Co. E, same date; mustered out with company, November 3, 1898, at New York city.

PIGOTT, RICHARD C.—Age, 22 years. Enlisted, May 2, 1898, at New York city, to serve two years; mustered in as private, Co. H, May 17, 1898; promoted corporal, July 12, 1898; sergeant, September 5, 1898; quartermaster-sergeant, no date; mustered out with company, November 3, 1898, at New York city.

PILS, HERMAN.—Age, — years. Enlisted, June 16, 1898, at New York city, to serve two years; mustered in as private, Co. F, same date; mustered out with company, November 3, 1898, at New York city.

PINKHAM, CLARENCE S.—Age, — years. Enlisted, June 16, 1898, at New York city, to serve two years; mustered in as private, Co. K, same date; promoted corporal, August 2, 1898; mustered out with company, November 3, 1898, at New York city.

PLESSIE, JOHN.—Age, 23 years. Enlisted, May 11, 1898, at Peekskill, to serve two years; mustered in as private, Co. F, May 17, 1898; deserted, June 25, 1898; also borne as Plassie.

POGGI, ANDREW.—Age, 24 years. Enlisted, May 2, 1898, at New York city, to serve two years; mustered in as private, Co. F, May 17, 1898; promoted corporal, July 23, 1898; mustered out with company, November 3, 1898, at New York city.

PORTER, CHARLES.—Age, — years. Enlisted, June 21, 1898, at New York city, to serve two years; mustered in as private, Co. C, same date; mustered out with company, November 3, 1898, at New York city.

PORTNGALOFF, JACOB.—Age, — years. Enlisted, June 16, 1898, at New York city, to serve two years; mustered in as private, Co. K, same date; transferred to Hospital Corps, United States Army, July 28, 1898.

POST, THOMAS D.—Age, — years. Enlisted, June 13, 1898, at New York city, to serve two years; mustered in as private, Co. E, same date; mustered out with company, November 3, 1898, at New York city.

POWERS, EDWARD.—Age, 32 years. Enlisted, May 2, 1898, at New York city, to serve two years; mustered in as artificer, Co. E, May 17, 1898; returned to ranks, July 1, 1898; mustered out with company, November 3, 1898, at New York city.

POWERS, NICHOLAS.—Age, 22 years. Enlisted, May 10, 1898, at New York city, to serve two years; mustered in as private, Co. E, May 17, 1898; mustered out with company, November 3, 1898, at New York city.

PRICE, FREDERICK.—Age, 19 years. Enlisted, May 9, 1898, at New York city, to serve two years; mustered in as private, Co. B, May 14, 1898; mustered out with company, November 3, 1898, at New York city.

PRIEST, JOHN W.—Age, 22 years. Enlisted, May 9, 1898, at New York city, to serve two years; mustered in as private, Co. B, May 14, 1898; mustered out with company, November 3, 1898, at New York city.

PRINCE, JR., DAVE.—Age, 22 years. Enlisted, May 2, 1898, at New York city, to serve two years; mustered in as private, Co. F, May 17, 1898; mustered out with company, November 3, 1898, at New York city.

PULSIFER, ROBERT.—Age, 21 years. Enlisted, May 15, 1898, at New York city, to serve two years; mustered in as private, Co. H, May 17, 1898; mustered out with company, November 3, 1898, at New York city.

QUINLAN, GEORGE F.—Age, 24 years. Enlisted, May 9, 1898, at New York city, to serve two years; mustered in as private, Co. B, May 14, 1898; mustered out with company, November 3, 1898, at New York city.

QUINLAN, MAURICE D.—Age, 22 years. Enlisted, May 10, 1898, at New York city, to serve two years; mustered in as private, Co. M, May 19, 1898; mustered out with company, November 3, 1898, at New York city.

QUINN, PATRICK.—Age, — years. Enlisted, June 16, 1898, at New York city, to serve two years; mustered in as private, Co. I, same date; discharged for disability, August 1, 1898, at Camp Thomas, Chickamauga Park, Ga.

QUINNELL, EDWARD.—Age, 22 years. Enlisted, May 2, 1898, at New York city, to serve two years; mustered in as private, Co. G, May 17, 1898; mustered out with company, November 3, 1898, at New York city.

QUIRK, JAMES.—Age, 20 years. Enlisted, May 2, 1898, at New York city, to serve two years; mustered in as private, Co. A, May 14, 1898; mustered out with company, November 3, 1898, at New York city.

QUITTNER, RICHARD.—Age, 21 years. Enlisted, May 19, 1898, at New York city, to serve two years; mustered in as private, Co. L, same date; mustered out with company, November 3, 1898, at New York city.

RAIS, JOSEPH.—Age, — years. Enlisted, June 16, 1898, at New York city, to serve two years; mustered in as private, Co. F, same date; mustered out with company, November 3, 1898, at New York city; also borne as Reis.

RAMPONE, JOSEPH G.—Age, — years. Enlisted, July 25, 1898, at Chickamauga Park, Ga., to serve two years; mustered in as chief musician, July 30, 1898; mustered out with regiment, November 3, 1898, at New York city.

RANAGANN, ALFRED.—Age, — years. Enlisted, June 16, 1898, at New York city, to serve two years; mustered in as private, Co. L, same date; mustered out with company, November 3, 1898, at New York city.

RANEY, JOSEPH.—Age, 24 years. Enlisted, May 2, 1898, at New York city, to serve two years; mustered in as private, Co. K, May 19, 1898; mustered out with company, November 3, 1898, at New York city.

RAPPEPORT, WILLIAM.—Age, 22 years. Enlisted, May 2, 1898, at New York city, to serve two years; mustered in as private, Co. K, May 19, 1898; mustered out with company, November 3, 1898, at New York city.

RAUCH, HENRY.—Age, 20 years. Enlisted, May 2, 1898, at New York city, to serve two years; mustered in as private, Co. A, May 14, 1898; mustered out with company, November 3, 1898, at New York city.

REDDING, JERRY.—Age, 23 years. Enlisted, May 11, 1898, at New York city, to serve two years; mustered in as private, Co. F, May 17, 1898; mustered out with company, November 3, 1898, at New York city.

REDDY, JOHN.—Age, — years. Enlisted, June 16, 1898, at New York city, to serve two years; mustered in as private, Co. L, same date; promoted corporal, August 31, 1898; mustered out with company, November 3, 1898, at New York city.

REDGATE, LOUIS.—Age, — years. Enlisted, June 18, 1898, at New York city, to serve two years; mustered in as private, Co. H, same date; mustered out with company, November 3, 1898, at New York city.

REED, WILLIAM LEWIS.—Age, 23 years. Enrolled, May 18, 1898, at camp near Peekskill, to serve two years; mustered in as second lieutenant, Co. H, May 18, 1898; mustered out with company, November 3, 1898, at New York city; subsequent service as second lieutenant, First United States Infantry; commissioned second lieutenant, May 17, 1898, with rank from same date, original.

REGAN, JOHN.—Age, — years. Enlisted, June 18, 1898, at New York city, to serve two years; mustered in as private, Co. C, same date; promoted corporal, August 16, 1898; mustered out with company, November 3, 1898, at New York city.

REGAN, MICHAEL.—Age, 30 years. Enlisted, May 21, 1898, at New York city, to serve two years; mustered in as private, Co. B, same date; mustered out with company, November 3, 1898, at New York city.

REGNOUF, VICTOR L.—Age, — years. Enlisted, June 16, 1898, at New York city, to serve two years; mustered in as private, Co. E, same date; mustered out with company, November 3, 1898, at New York city.

REICH, OTTO.—Age, 29 years. Enlisted, May 2, 1898, at New York city, to serve two years; mustered in as corporal, Co. E, May 17, 1898; promoted sergeant, July 4, 1898; mustered out with company, November 3, 1898, at New York city.

REIDER, WILLIAM.—Age, 25 years. Enlisted, May 2, 1898, at New York city, to serve two years; mustered in as private, Co. D, May 14, 1898; promoted corporal, August 4, 1898; mustered out with company, November 3, 1898, at New York city.

REILAY, HARRY B.—Age, 37 years. Enlisted, May 2, 1898, at New York city, to serve two years; mustered in as private, Co. I, May 19, 1898; transferred to Ambulance Corps, First Division, August 13, 1898; no further record.

REILLEY, PETER.—Age, — years. Enlisted, June 17, 1898, at New York city, to serve two years; mustered in as private, Co. F, same date; mustered out with company, November 3, 1898, at New York city.

REILLY, ARCHIBALD.—Age, 21 years. Enlisted, May 18, 1898, at New York city, to serve two years; mustered in as private, Co. L, May 19, 1898; mustered out with company, November 3, 1898, at New York city.

REILLY, HUGH J.—Age, 24 years. Enlisted, May 2, 1898, at New York city, to serve two years; mustered in as private, Co. C, May 14, 1898; mustered out with company, November 3, 1898, at New York city.

REILLY, JAMES O.—Age, 22 years. Enlisted, May 2, 1898, at New York city, to serve two years; mustered in as private, Co. A, May 14, 1898; mustered out with company, November 3, 1898, at New York city.

REILLY, JOHN J.—Age, — years. Enlisted, June 20, 1898, at New York city, to serve two years; mustered in as private, Co. A, same date; mustered out with company, November 3, 1898, at New York city.

REILLY, JOHN JOSEPH.—Age, — years. Enlisted, June 18, 1898, at New York city, to serve two years; mustered in as private, Co. D, June 20, 1898; mustered out with company, November 3, 1898, at New York city.

REILLY, ROBERT.—Age, 23 years. Enlisted, May 2, 1898, at New York city, to serve two years; mustered in as corporal, Co. C, May 14, 1898; promoted sergeant, July 4, 1898; mustered out with company, November 3, 1898, at New York city.

REILLY, THOMAS.—Age, 21 years. Enlisted, May 17, 1898, at New York city, to serve two years; mustered in as private, Co. M, May 19, 1898; mustered out with company, November 3, 1898, at New York city; also borne as Thomas J. Reilly.

REILLY, THOMAS H. S.—Age, 31 years. Enlisted, May 2, 1898, at New York city, to serve two years; mustered in as quartermaster-sergeant, Co. E, May 17, 1898; mustered out with company, November 3, 1898, at New York city.

REILLY, THOMAS J.—Age, — years. Enlisted, June 16, 1898, at New York city, to serve two years; mustered in as private, Co. I, same date; mustered out with company, November 3, 1898, at New York city.

REINCKENS, JOSEPH A.—Age, 23 years. Enlisted, May 10, 1898, at New York city, to serve two years; mustered in as private, Co. D, May 14, 1898; mustered out with company, November 3, 1898, at New York city.

REIS, JOSEPH, see Joseph Rais.

REITH, GEORGE.—Age, 22 years. Enrolled, May 2, 1898, at New York city, to serve two years; mustered in as second lieutenant, Co. I, May 19, 1898; mustered out with company, November 3, 1898, at New York city; commissioned second lieutenant, May 19, 1898, with rank from same date, original.

RENNER, THOMAS E.—Age, 24 years. Enlisted, May 10, 1898, at New York city, to serve two years; mustered in as private, Co. D, May 14, 1898; mustered out with company, November 3, 1898, at New York city.

RESDEN, PHILIP.—Age, 24 years. Enlisted, May 2, 1898, at New York city, to serve two years; mustered in as private, Co. A, May 14, 1898; deserted, July 8, 1898, at Camp Thomas, Chickamauga Park, Ga.

REYHING, GEORGE.—Age, 18 years. Enlisted, May 18, 1898, at New York city, to serve two years; mustered in as private, Co. L, May 19, 1898; promoted corporal, August 31, 1898; mustered out with company, November 3, 1898, at New York city.

REYNOLDS, JOHN.—Age, — years. Enlisted, June 16, 1898, at New York city, to serve two years; mustered in as private, Co. A, same date; mustered out with company, November 3, 1898, at New York city.

RICH, ELLERY T.—Age, — years. Enlisted, June 17, 1898, at New York city, to serve two years; mustered in as private, Co. A, same date; mustered out with company, November 3, 1898, at New York city.

RICKEY, SAMUEL.—Age, — years. Enlisted, July 28, 1898, at Chickamauga Park, Ga., to serve two years; mustered in as private, Co. K, July 30, 1898; transferred to band, August 13, 1898; mustered out with regiment, November 3, 1898, at New York city.

RIDABOCK, HENRY GRATACAP.—Age, 39 years. Enrolled, May 2, 1898, at New York city, to serve two years; mustered in as major, May 14, 1898; mustered out with regiment, November 3, 1898, at New York city; commissioned major, May 19, 1898, with rank from same date, original.

RIDER, ANDREW.—Age, 28 years. Enlisted, May 2, 1898, at New York city, to serve two years; mustered in as private, Co. F, May 17, 1898; appointed wagoner, May 28, 1898; returned to ranks, July 29, 1898; mustered out with company, November 3, 1898, at New York city.

RIEGELMAN, AUGUST.—Age, — years. Enlisted, June 16, 1898, at New York city, to serve two years; mustered in as private, Co. L, same date; mustered out with company, November 3, 1898, at New York city.

RIGGS, CLARENCE B.—Age, 29 years. Enlisted, May 2, 1898, at New York city, to serve two years; mustered in as private, Co. E, May 17, 1898; transferred to Co. L, August 4, 1898; to Second Regiment, United States Engineers, August 15, 1898.

RILEY, JOHN G.—Age, 28 years. Enlisted, May 2, 1898, at New York city, to serve two years; mustered in as private, Co. K, May 19, 1898; mustered out with company, November 3, 1898, at New York city.

RIPPE, CHARLES E.—Age, 21 years. Enlisted, May 2, 1898, at New York city, to serve two years; mustered in as private, Co. C, May 14, 1898; mustered out with company, November 3, 1898, at New York city.

RIVIOR, JR., CHARLES.—Age, 24 years. Enlisted, May 2, 1898, at New York city, to serve two years; mustered in as sergeant, Co. D, May 14, 1898; mustered out with company, November 3, 1898, at New York city.

ROBERTSON, CHARLES.—Age, 39 years. Enlisted, May 2, 1898, at New York city, to serve two years; mustered in as corporal, Co. I, May 19, 1898; mustered out with company, November 3, 1898, at New York city.

ROBERTSON, WALTER R.—Age, — years. Enlisted, June 14, 1898, at New York city, to serve two years; mustered in as private, Co. F, same date; mustered out with company, November 3, 1898, at New York city.

ROCKS, PETER J.—Age, 24 years. Enlisted, May 2, 1898, at New York city, to serve two years; mustered in as private, Co. G, May 17, 1898; mustered out with company, November 3, 1898, at New York city.

RODDER, GABRIEL R. P.—Age, 27 years. Enlisted, May 2, 1898, at New York city, to serve two years; mustered in as private, Co. D, May 14, 1898; promoted corporal, August 4, 1898; mustered out with company, November 3, 1898, at New York city.

ROETH EDWARD.—Age, 28 years. Enlisted, May 18, 1898, at New York city, to serve two years; mustered in as private, Co. L, May 19, 1898; promoted corporal, July 2, 1898; sergeant, July 10, 1898; mustered out with company, November 3, 1898, at New York city.

ROGE, FREDERICK H.—Age, 22 years. Enlisted, May 2, 1898, as private, at New York city, to serve two years; mustered in as wagoner, Co. H, May 17, 1898; mustered out with company, November 3, 1898, at New York city.

ROGERS, CHARLES B.—Age, 22 years. Enlisted, May 2, 1898, at New York city, to serve two years; mustered in as private, Co. M, May 19, 1898; mustered out with company, November 3, 1898, at New York city.

ROGERS, GEORGE F.—Age, 21 years. Enlisted, May 2, 1898, at New York city, to serve two years; mustered in as private, Co. K, May 19, 1898; mustered out with company, November 3, 1898, at New York city.

ROGERS, JAMES C.—Age, — years. Enlisted, June 16, 1898, at New York city, to serve two years; mustered in as private, Co. A, same date; mustered out with company, November 3, 1898, at New York city.

ROHRIG, EDWARD A.—Age, 24 years. Enlisted, May 2, 1898, at New York city, to serve two years; mustered in as private, Co. K, May 19, 1898; mustered out with company, November 3, 1898, at New York city.

ROSE, CHARLES.—Age, 33 years. Enlisted, May 2, 1898, at New York city, to serve two years; mustered in as corporal, Co. I, May 19, 1898; mustered out with company, November 3, 1898, at New York city.

ROSE, JOHN M.—Age, 25 years. Enlisted, May 17, 1898, at New York city, to serve two years; mustered in as private, Co. C, same date; promoted corporal, July 11, 1898; mustered out with company, November 3, 1898, at New York city.

ROSENBAUM, ALEXANDER.—Age, 21 years. Enlisted, May 18, 1898, at New York city, to serve two years; mustered in as private, Co. L, May 19, 1898; mustered out with company, November 3, 1898, at New York city.

ROSENBERG, HARRY.—Age, 22 years. Enlisted, May 2, 1898, at New York city, to serve two years; mustered in as private, Co. I, May 19, 1898; mustered out with company, November 3, 1898, at New York city.

ROSENBOHM, ALBERT.—Age, 22 years. Enlisted, May 10, 1898, at New York city, to serve two years; mustered in as private, Co. A, May 14, 1898; died of typhoid fever, September 21, 1898, in Bellevue Hospital, New York city.

ROSENTHAL, JOSEPH.—Age, — years. Enlisted, June 20, 1898, at New York city, to serve two years; mustered in as private, Co. D, same date; mustered out with company, November 3, 1898, at New York city.

ROSENTHAL, PINCUS.—Age, 21 years. Enlisted, May 17, 1898, at New York city, to serve two years; mustered in as private, Co. L, May 19, 1898; transferred to Co. H, May 21, 1898; mustered out with company, November 3, 1898, at New York city.

ROTBERG, JR., GEORGE.—Age, 24 years. Enlisted, May 2, 1898, at New York city, to serve two years; mustered in as private, Co. C, May 14, 1898; mustered out with company, November 3, 1898, at New York city.

ROTH, JOHN R.—Age, 25 years. Enlisted, May 10, 1898, at New York city, to serve two years; mustered in as private, Co. A, May 14, 1898; appointed cook, July 28, 1898; returned to ranks, August 30, 1898; mustered out with company, November 3, 1898, at New York city.

ROTTHOFF, JOHN T.—Age, 28 years. Enlisted, May 2, 1898, at New York city, to serve two years; mustered in as private, Co. I, May 19, 1898; mustered out with company, November 3, 1898, at New York city.

ROURKE, JAMES H. A.—Age, 27 years. Enlisted, May 18, 1898, at New York city, to serve two years; mustered in as artificer, Co. L, May 19, 1898; returned to ranks and transferred to Co. G, May 22, 1898; promoted corporal, August 8, 1898; mustered out with company, November 3, 1898, at New York city.

RUTLEDGE, PETER.—Age, 20 years. Enlisted, May 9, 1898, at New York city, to serve two years; mustered in as private, Co. B, May 14, 1898; mustered out with company, November 3, 1898, at New York city.

RUTLEDGE, THOMAS F.—Age, 33 years. Enlisted, May 2, 1898, at New York city, to serve two years; mustered in as private, Co. K, May 19, 1898; promoted corporal, May 20, 1898; sergeant, June 15, 1898; returned to ranks, July 23, 1898; mustered out with company, November 3, 1898, at New York city.

RYALL, CHARLES.—Age, 21 years. Enlisted, May 2, 1898, at New York city, to serve two years; mustered in as private, Co. I, May 19, 1898; mustered out with company, November 3, 1898, at New York city.

RYAN, DANIEL J.—Age, 24 years. Enlisted, May 2, 1898, at New York city, to serve two years; mustered in as private, Co. K, May 19, 1898; promoted corporal, July 13, 1898; sergeant, July 26, 1898; mustered out with company, November 3, 1898, at New York city.

RYAN, DANIEL J.—Age, 25 years. Enlisted, May 2, 1898, at New York city, to serve two years; mustered in as private, Co. K, May 19, 1898; mustered out with company, November 3, 1898, at New York city.

RYAN, FRANK J.—Age, — years. Enlisted, June 16, 1898, at New York city, to serve two years; mustered in as private, Co. I, same date; mustered out with company, November 3, 1898, at New York city.

RYAN, GEORGE J.—Age, 24 years. Enlisted, May 2, 1898, at New York city, to serve two years; mustered in as private, Co. B, May 14, 1898; mustered out with company, November 3, 1898, at New York city.

RYAN, JOHN J.—Age, 21 years. Enlisted, May 2, 1898, at New York city, to serve two years; mustered in as private, Co. E, May 17, 1898; mustered out with company, November 3, 1898, at New York city.

RYAN, JOSEPH.—Age, 21 years. Enlisted, May 18, 1898, at New York city, to serve two years; mustered in as private, Co. L, May 19, 1898; discharged prior to October 29, 1898, to enlist in Regular Army.

RYAN, THOMAS F.—Age, 24 years. Enlisted, May 2, 1898, at New York city, to serve two years; mustered in as private, Co. K, May 19, 1898; promoted corporal, July 20, 1898; mustered out with company, November 3, 1898, at New York city.

SABATE, JOHN B.—Age, 23 years. Enlisted, May 2, 1898, at New York city, to serve two years; mustered in as private, Co. I, May 19, 1898; discharged, October 14, 1898.

SACKMAN, DAVE.—Age, 22 years. Enlisted, May 2, 1898, at New York city, to serve two years; mustered in as private, Co. F, May 17, 1898; mustered out with company, November 3, 1898, at New York city.

SALMON, THOMAS F.—Age, 22 years. Enlisted, May 9, 1898, at New York city, to serve two years; mustered in as private, Co. B, May 14, 1898; mustered out with company, November 3, 1898, at New York city.

SAMMONS, GEORGE.—Age, 21 years. Enlisted, May 10, 1898, at New York city, to serve two years; mustered in as private, Co. A, May 14, 1898; mustered out with company, November 3, 1898, at New York city.

SANDERMAN, WILLIAM H.—Age, 24 years. Enlisted, May 2, 1898, at New York city, to serve two years; mustered in as private, Co. C, May 14, 1898; promoted corporal, July 4, 1898; mustered out with company, November 3, 1898, at New York city.

SANDERS, WILLIAM A.—Age, 37 years. Enlisted, May 2, 1898, at New York city, to serve two years; mustered in as private, Co. D, May 14, 1898; promoted corporal, July 8, 1898; mustered out wtih company, November 3, 1898, at New York city.

SANDS, GEORGE M.—Age, 26 years. Enlisted, May 2, 1898, at New York city, to serve two years; mustered in as first sergeant, Co. L, May 19, 1898; mustered out with company, November 3, 1898, at New York city.

SANFORD, PATRICK J.—Age, — years. Enlisted, June 16, 1898, at New York city, to serve two years; mustered in as private, Co. E, same date; mustered out with company, November 3, 1898, at New York city.

SAULSON, HARRY.—Age, 25 years. Enlisted, May 2, 1898, at New York city, to serve two years; mustered in as private, Co. K, May 19, 1898; mustered out with company, November 3, 1898, at New York city.

SAUVAN, FRANK OLEN.—Age, 43 years. Enrolled, May 2, 1898, at New York city, to serve two years; mustered in as captain, Co. D, May 14, 1898; mustered out with company, November 3, 1898, at New York city; commissioned captain, May 14, 1898, with rank from same date, original.

SCANLON, GEORGE A.—Age, 22 years. Enlisted, May 2, 1898, at New York city, to serve two years; mustered in as private, Co. D, May 14, 1898; promoted corporal, June 29, 1898; mustered out with company, November 3, 1898, at New York city.

SCANLON, THOMAS J.—Age, 21 years. Enlisted, May 2, 1898, at New York city, to serve two years; mustered in as private, Co. F, May 17, 1898; mustered out with company, November 3, 1898, at New York city.

SCHAEFER, CARL C.—Age, 19 years. Enlisted, May 2, 1898, at New York city, to serve two years; mustered in as private, Co. I, May 19, 1898; mustered out with company, November 3, 1898, at New York city.

SCHAEFER, WALTER I.—Age, — years. Enlisted, June 18, 1898, at New York city, to serve two years; mustered in as private, Co. E, same date; mustered out with company, November 3, 1898, at New York city.

SCHAFFER, WESLEY H.—Age, 22 years. Enlisted, May 2, 1898, at New York city, to serve two years; mustered in as private, Co. C, May 14, 1898; mustered out with company, November 3, 1898, at New York city.

SCHANCKWILLER, GEORGE.—Age, 27 years. Enlisted, May 2, 1898, at New York city, to serve two years; mustered in as wagoner, Co. D, May 14, 1898; returned to ranks, August 1, 1898; mustered out with company, November 3, 1898, at New York city.

SCHEMEHL, JOSEPH.—Age, — years. Enlisted, June 20, 1898, at New York city, to serve two years; mustered in as private, Co. C, same date; appointed wagoner, August 8, 1898; mustered out with company, November 3, 1898, at New York city.

SCHERCHER, MARTIN.—Age, 30 years. Enlisted, May 10, 1898, at New York city, to serve two years; mustered in as private, Co. A, May 14, 1898; mustered out with company, November 3, 1898, at New York city.

SCHIFF, JOSEPH.—Age, 23 years. Enlisted, May 2, 1898, at New York city, to serve two years; mustered in as private, Co. G, May 17, 1898; mustered out with company, November 3, 1898, at New York city.

SCHILLING, FREDERICK.—Age, 19 years. Enlisted, May 2, 1898, at New York city, to serve two years; mustered in as private, Co. D, May 14, 1898; died of typhoid fever, August 22, 1898.

SCHLAG, LOUIS J.—Age, — years. Enlisted, June 20, 1898, at New York city, to serve two years; mustered in as private, Co. B, same date; mustered out with company, November 3, 1898, at New York city.

SCHLAMP, JOSEPH.—Age, — years. Enlisted, June 16, 1898, at New York city, to serve two years; mustered in as private, Co. L, same date; mustered out with company, November 3, 1898, at New York city.

SCHLECHTE, ANTHONY.—Age, 25 years. Enlisted, May 2, 1898, at New York city, to serve two years; mustered in as private, Co. H, May 17, 1898; mustered out with company, November 3, 1898, at New York city.

SCHLENGER, MORRIS.—Age, — years. Enlisted, June 16, 1898, at New York city, to serve two years; mustered in as private, Co. L, same date; mustered out with company, November 3, 1898, at New York city; also borne as Maurice Schlenger.

SCHLOTE, HERMAN.—Age, — years. Enlisted, June 17, 1898, at New York city, to serve two years; mustered in as private, Co. L, same date; mustered out with company, November 3, 1898, at New York city.

SCHLUTER, WILLIAM.—Age, 21 years. Enlisted, May 2, 1898, at New York city, to serve two years; mustered in as private, Co. K, May 19, 1898; mustered out with company, November 3, 1898, at New York city.

SCHMIDT, CHARLES.—Age, 35 years. Enlisted, May 10, 1898, at New York city, to serve two years; mustered in as private, Co. A, May 14, 1898; mustered out with company, November 3, 1898, at New York city.

SCHMIDT, FREDERICK.—Age, 34 years. Enlisted, May 10, 1898, at New York city, to serve two years; mustered in as private, Co. C, May 14, 1898; mustered out with company, November 3, 1898, at New York city.

SCHMIDT, PETER H.—Age, 23 years. Enlisted, May 2, 1898, at New York city, to serve two years; mustered in as corporal, Co. C, May 14, 1898; promoted sergeant, August 6, 1898; mustered out with company, November 3, 1898, at New York city.

SCHNEIDER, WILLIAM.—Age, 38 years. Enlisted, May 2, 1898, at New York city, to serve two years; mustered in as private, Co. K, May 19, 1898; transferred to Hospital Corps, June 15, 1898; re-transferred to Co. K, this regiment, September 5, 1898; mustered out with company, November 3, 1898, at New York city.

SCHNEITTACHER, SYLVAN.—Age, 25 years. Enlisted, May 2, 1898, at New York city, to serve two years; mustered in as private, Co. E, May 17, 1898; promoted corporal, August 9, 1898; mustered out with company, November 3, 1898, at New York city.

SCHOEMMELL, RUDOLPH.—Age, 30 years. Enlisted, May 2, 1898, at New York city, to serve two years; mustered in as sergeant, Co. D, May 14, 1898; mustered out with company, November 3, 1898, at New York city.

SCHOENHARDT, JR., PHILIP.—Age, 30 years. Enlisted, May 2, 1898, at New York city, to serve two years; mustered in as private, Co. G, May 17, 1898; mustered out with company, November 3, 1898, at New York city.

SCHRADIN, WILLIAM.—Age, 20 years. Enlisted, May 2, 1898, at New York city, to serve two years; mustered in as private, Co. K, May 19, 1898; transferred to Co. G, May 21, 1898; mustered out with company, November 3, 1898, at New York city, as Schraiden.

SCHROEDER, FREDERICK.—Age, — years. Enlisted, June 16, 1898, at New York city, to serve two years; mustered in as private, Co. M, same date; mustered out with company, November 3, 1898, at New York city.

SCHUTZ, JOHN.—Age, 20 years. Enlisted, May 18, 1898, at New York city, to serve two years; mustered in as private, Co. L, May 19, 1898; transferred to Co. H, May 22, 1898; mustered out with company, November 3, 1898, at New York city.

SCHWARTZ, MAX.—Age, 27 years. Enlisted, May 10, 1898, at New York city, to serve two years; mustered in as private, Co. B, May 14, 1898; transferred to First Division Hospital, June 16, 1898; no further record.

SCHWEITZER, WILLIAM.—Age, 28 years. Enlisted, May 2, 1898, at New York city, to serve two years; mustered in as first sergeant, Co. F, May 17, 1898; mustered out with company, November 3, 1898, at New York city.

SCHWIND, ADOLPH.—Age, 25 years. Enlisted, May 2, 1898, at New York city, to serve two years; mustered in as sergeant, Co. F, May 17, 1898; mustered out with company, November 3, 1898, at New York city.

SCOTT, WALTER W.—Age, 25 years. Enlisted, May 2, 1898, at New York city, to serve two years; mustered in as private, Co. E, May 17, 1898; promoted corporal, July 29, 1898; sergeant, September 2, 1898; first sergeant, September 9, 1898; mustered out with company, November 3, 1898, at New York city.

SCOTT, WILLIAM B.—Age, 21 years. Enlisted, May 2, 1898, at New York city, to serve two years; mustered in as private, Co. A, May 14, 1898; transferred to Division Hospital Corps, June 15, 1898; no further record.

SCULLY, JOSEPH.—Age, — years. Enlisted, June 16, 1898, at New York city, to serve two years; mustered in as private, Co. I, same date; mustered out, to date, November 3, 1898.

SEABOLD, GEORGE W.—Age, — years. Enlisted, June 16, 1898, at New York city, to serve two years; mustered in as private, Co. M, same date; mustered out with company, November 3, 1898, at New York city.

SEALEY, GEORGE L.—Age, 25 years. Enlisted, May 2, 1898, at New York city, to serve two years; mustered in as private, Co. A, May 14, 1898; mustered out with company, November 3, 1898, at New York city.

SEBASTIAN, HENRY F. C. J.—Age, — years. Enlisted, June 16, 1898, at New York city, to serve two years; mustered in as private, Co. M, same date; transferred to Co. D, June 24, 1898; mustered out with company, November 3, 1898, at New York city.

SEELIG, FREDERICK.—Age, 26 years. Enlisted, May 2, 1898, at New York city, to serve two years; mustered in as corporal, Co. H, May 17, 1898; promoted quartermaster-sergeant, same date; returned to ranks, September 5, 1898; mustered out with company, November 3, 1898, at New York city.

SEGERS, ANDREW.—Age, — years. Enlisted, June 16, 1898, at New York city, to serve two years; mustered in as private, Co. L, same date; mustered out with company, November 3, 1898, at New York city.

SHADEK, FRANK, see Frank Shegak.

SHARP, JOHN A.—Age, 22 years. Enlisted, May 2, 1898, at New York city, to serve two years; mustered in as private, Co. B, May 14, 1898; mustered out with company, November 3, 1898, at New York city.

SHARPE, EDWARD F.—Age, 25 years. Enlisted, May 12, 1898, at New York city, to serve two years; mustered in as private, Co. M, May 19, 1898; mustered out with company, November 3, 1898, at New York city.

SHEARER, HARRY M.—Age, 26 years. Enlisted, May 2, 1898, at New York city, to serve two years; mustered in as corporal, Co. B, May 14, 1898; mustered out with company, November 3, 1898, at New York city.

SHEEBECK, WILLIAM.—Age, — years. Enlisted, June 16, 1898, at New York city, to serve two years; mustered in as private, Co. K, same date; mustered out with company, November 3, 1898, at New York city.

SHEEHAN, DANIEL F.—Age, — years. Enlisted, June 18, 1898, at New York city, to serve two years; mustered in as private, Co. D, same date; mustered out with company, November 3, 1898, at New York city.

SHEGAK, FRANK.—Age, 21 years. Enlisted, May 18, 1898, at New York city, to serve two years; mustered in as private, Co. L, May 19, 1898; transferred to Co. E, May 21, 1898; mustered out with company, November 3, 1898, at New York city; also borne as Shadeck and Spadek.

SHEIL, LAWRENCE.—Age, — years. Enlisted, June 16, 1898, at New York city, to serve two years; mustered in as private, Co. K, same date; mustered out with company, November 3, 1898, at New York city.

SHEPARD, GEORGE.—Age, — years. Enlisted, June 16, 1898, at New York city, to serve two years; mustered in as private, Co. K, same date; mustered out with company, November 3, 1898, at New York city.

SICHEL, NATHAN.—Age, 24 years. Enlisted, May 12, 1898, at New York city, to serve two years; mustered in as private, Co. F, May 17, 1898; mustered out with company, November 3, 1898, at New York city.

SIEBERT, ALBERT.—Age, 23 years. Enlisted, May 2, 1898, at New York city, to serve two years; mustered in as private, Co. B, May 14, 1898; mustered out with company, November 3, 1898, at New York city.

SIEGMAN, JR., JOHN H.—Age, 28 years. Enlisted, May 10, 1891, at New York city, to serve two years; mustered in as private, Co. D, May 14, 1898; mustered out with company, November 3, 1898, at New York city.

SILVERSTONE, JACOB.—Age, — years. Enlisted, June 20, 1898, at New York city, to serve two years; mustered in as private, Co. H, same date; mustered out with company, November 3, 1898, at New York city.

SIMERSON, WILLIAM P.—Age, — years. Enlisted, June 16, 1898, at New York city, to serve years; mustered in as private, Co. K, same date; promoted corporal, July 28, 1898; returned to ranks, August 27, 1898; mustered out with company, November 3, 1898, at New York city; also borne as Simonson.

SIMMONS, CHARLES S.—Age, 43 years. Enlisted, May 17, 1898, at New York city, to serve two years; mustered in as private, Co. H, same date; promoted corporal, July 29, 1898; discharged, August 26, 1898.

SIMMONS, MAURICE.—Age, — years. Enlisted, May 2, 1898, at New York city, to serve two years; mustered in as private, Co. F, May 17, 1898; mustered out with company, November 3, 1898, at New York city.

SIMON, CHARLES.—Age, 27 years. Enlisted, May 2, 1898, at New York city, to serve two years; mustered in as private, Co. H, May 17, 1898; transferred to Co. L, May 21, 1898; mustered out with company, November 3, 1898, at New York city.

SIMON, JACOB F.—Age, 22 years. Enlisted, May 2, 1898, at New York city, to serve two years; mustered in as private, Co. H, May 17, 1898; transferred to Co. L, May 21, 1898; to Hospital Corps, First Division, June 15, 1898; no further record.

SIMON, MAURICE.—Age, 32 years. Enlisted, May 19, 1898, at New York city, to serve two years; mustered in as private, Co. L, same date; mustered out with company, November 3, 1898, at New York city.

SIMPSON, JOHN.—Age, 28 years. Enlisted, May 10, 1898, at New York city, to serve two years; mustered in as private, Co. A, May 14, 1898; mustered out with company, November 3, 1898, at New York city.

SLATTERY, JOHN.—Age, 20 years. Enlisted, May 2, 1898, at New York city, to serve two years; mustered in as private, Co. A, May 14, 1898; mustered out with company, November 3, 1898, at New York city.

SLATTERY, WILLIAM.—Age, — years. Enlisted, June 20, 1898, at New York city, to serve two years; mustered in as private, Co. H, same date; mustered out with company, November 3, 1898, at New York city.

SLEVIN, DANIEL.—Age, — years. Enlisted, June 17, 1898, at New York city, to serve two years; mustered in as private, Co. A, same date; mustered out with company, November 3, 1898, at New York city.

SLINGERLAND, JOHN LAWRENCE.—Age, — years. Enlisted, June 20, 1898, at New York city, to serve two years; mustered in as private, Co. D, same date; mustered out with company, November 3, 1898, at New York city.

SLOCUM, FRED.—Age, 21 years. Enlisted, May 2, 1898, at New York city, to serve two years; mustered in as private, Co. I, May 19, 1898; mustered out with company, November 3, 1898, at New York city.

SMITH, ANDREW J.—Age, 21 years. Enlisted, May 2, 1898, at New York city, to serve two years; mustered in as private, Co. B, May 14, 1898; promoted corporal, August 24, 1898; mustered out with company, November 3, 1898, at New York city.

SMITH, EDWARD C.—Age, 21 years. Enlisted, May 2, 1898, at New York city, to serve two years; mustered in as private, Co. I, May 19, 1898; mustered out with company, November 3, 1898, at New York city.

SMITH, EDWARD W.—Age, 25 years. Enlisted, May 2, 1898, at New York city, to serve two years; mustered in as private, Co. I, May 19, 1898; mustered out, to date, November 3, 1898.

SMITH, JOSEPH F.—Age, 30 years. Enlisted, May 9, 1898, at New York city, to serve two years; mustered in as private, Co. M, May 19, 1898; mustered out with company, November 3, 1898, at New York city.

SMITH, JOSEPH J.—Age, 25 years. Enlisted, May 2, 1898, at New York city, to serve two years; mustered in as private, Co. F, May 17, 1898; mustered out with company, November 3, 1898, at New York city.

SMITH, NEWTON.—Age, 21 years. Enlisted, May 2, 1898, at New York city, to serve two years; mustered in as musician, Co. E, May 17, 1898; transferred to band, August 11, 1898; mustered out with regiment, November 3, 1898, at New York city.

SMITH, PETER F.—Age, 33 years. Enlisted, May 18, 1898, at New York city, to serve two years mustered in as private, Co. L, May 19, 1898; mustered out with company, November 3, 1898, at New York city.

SMITH, ROBERT S.—Age, 37 years. Enlisted, May 11, 1898, at New York city, to serve two years; mustered in as private, Co. G, May 17, 1898; discharged, June 3, 1898, at Camp Thomas, Chickamauga Park, Ga.

SMITH, THOMAS F.—Age, 21 years. Enlisted, May 2, 1898, at New York city, to serve two years; mustered in as private, Co. K, May 19, 1898; mustered out with company, November 3, 1898, at New York city.

SMITH, WILLIAM JOHN.—Age, 29 years. Enrolled, May 2, 1898, at New York city, to serve two years; mustered in as first lieutenant, Co. B, May 14, 1898; mustered out with detachment, December 1, 1898, at New York city; commissioned first lieutenant, May 14, 1898, with rank from same date, original.

SNYDER, CLAUDE E.—Age, 28 years. Enlisted, May 12, 1898, at New York city, to serve two years; mustered in as private, Co. E, May 17, 1898; mustered out with company, November 3, 1898, at New York city.

SOHL, WILLIAM.—Age, — years. Enlisted, June 18, 1898, at New York city, to serve two years; mustered in as private, Co. A, same date; mustered out with company, November 3, 1898, at New York city.

SOMERSET, FREDERICK J.—Age, — years. Enlisted, July 25, 1898, at Chickamauga Park, Ga., to serve two years; mustered in as private, Co. I, same date; transferred to band, no date; mustered out with regiment, November 3, 1898, at New York city.

SPADEK, FRANK, see Frank Shegak.

SPAETE, MAX.—Age, 28 years. Enlisted, May 10, 1898, at New York city, to serve two years; mustered in as private, Co. E, May 17, 1898; appointed cook, August 25, 1898; mustered out with company, November 3, 1898, at New York city.

SPAHN, CHARLES.—Age, 20 years. Enlisted, May 18, 1898, at New York city, to serve two years; mustered in as private, Co. L, May 19, 1898; transferred to Co. G, May 22, 1898; mustered out with company, November 3, 1898, at New York city.

SPARKS, WILLIAM L.—Age, 23 years. Enlisted, May 10, 1898, at New York city, to serve two years; mustered in as private, Co. M, May 19, 1898; mustered out with company, November 3, 1898, at New York city.

SPAULDING, JOHN W.—Age, — years. Enlisted, June 20, 1898, at New York city, to serve two years; mustered in as private, Co. G, same date; mustered out with company, November 3, 1898, at New York city.

SPECTOR, ABRAHAM M.—Age, 27 years. Enlisted, May 2, 1898, at New York city, to serve two years; mustered in as private, Co. D, May 14, 1898; transferred to Division Hospital, June 12, 1898; also borne as Spectre; no further record.

SPELLMAN, JOSEPH R.—Age, 27 years. Enlisted, May 2, 1898, at New York city, to serve two years; mustered in as quartermaster-sergeant, Co. K, May 19, 1898; mustered out with company, November 3, 1898, at New York city.

SPIELMAN, JOHN.—Age, 22 years. Enlisted, May 2, 1898, at New York city, to serve two years; mustered in as private, Co. M, May 19, 1898; mustered out with company, November 3, 1898, at New York city.

SPIER, HERMAN W.—Age, — years. Enlisted, June 20, 1898, at New York city, to serve two years; mustered in as private, Co. K, same date; mustered out with company, November 3, 1898, at New York city.

SPILLANE, JOSEPH J.—Age, 39 years. Enlisted, May 2, 1898, at New York city, to serve two years; mustered in as private, Co. K, May 19, 1898; mustered out with company, November 3, 1898, at New York city.

SPRIESER, CHARLES H.—Age, 19 years. Enlisted, May 2, 1898, at New York city, to serve two years; mustered in as private, Co. B, May 14, 1898; discharged, June 17, 1898.

SPRIGGINS, WALTER H.—Age, 19 years. Enlisted, May 2, 1898, at New York city, to serve two years; mustered in as private, Co. H, May 17, 1898; deserted, July 7, 1898.

STACK, HARRY J.—Age, 21 years. Enlisted, May 2, 1898, at New York city, to serve two years; mustered in as private, Co. C, May 14, 1898; mustered out with company, November 3, 1898, at New York city.

STANDACHER, BENEDICT G.—Age, 22 years. Enlisted, May 2, 1898, at New York city, to serve two years; mustered in as private, Co. G, May 17, 1898; mustered out with company, November 3, 1898, at New York city.

STANDISH, HARRY J.—Age, — years. Enlisted, June 16, 1898, at New York city, to serve two years; mustered in as private, Co. A, same date; mustered out with company, November 3, 1898, at New York city.

STANTON, JAMES J.—Age, 22 years. Enlisted, May 2, 1898, at New York city, to serve two years; mustered in as private, Co. K, May 19, 1898; promoted corporal, May 20, 1898; returned to ranks, July 11, 1898; discharged without honor, August 25, 1898, at Camp Thomas, Chickamauga Park, Ga.

STAUBACH, CHARLES P.—Age, 27 years. Enrolled, May 2, 1898, at New York city, to serve two years; mustered in as captain, Co. L, May 19, 1898; mustered out with company, November 3, 1898, at New York city; commissioned captain, May 19, 1898, with rank from same date, original.

STAYSKELL, CHARLES WILLIAM.—Age, 22 years. Enlisted, May 2, 1898, at New York city, to serve two years; mustered in as private, Co. L, May 19, 1898; transferred to Co. E, August 4, 1898; mustered out with company, November 3, 1898, at New York city.

STAYSKELL, WILLIAM J.—Age, 22 years. Enlisted, May 2, 1898, at New York city, to serve two years; mustered in as private, Co. E, May 17, 1898; mustered out with company, November 3, 1898, at New York city.

STEAD, ARTHUR H.—Age, 23 years. Enlisted, May 2, 1898, at New York city, to serve two years; mustered in as corporal, Co. F, May 17, 1898; promoted sergeant, August 9, 1898; mustered out with company, November 3, 1898, at New York city.

STEELE, WHITMORE.—Age, 28 years. Enrolled, May 2, 1898, at New York city, to serve two years; mustered in as first lieutenant and assistant surgeon, May 6, 1898; discharged for disability, June 10, 1898; commissioned assistant surgeon, May 19, 1898, with rank of first lieutenant, from same date, original.

STEIN, JACOB.—Age, 21 years. Enlisted, May 2, 1898, at New York city, to serve two years; mustered in as private, Co. K, May 19, 1898; mustered out with company, November 3, 1898, at New York city.

STEINER, EUGENE.—Age, — years. Enlisted, June 16, 1898, at New York city, to serve two years; mustered in as private, Co. A, same date; mustered out with company, November 3, 1898, at New York city.

STEINHAUS, LOUIS.—Age, 25 years. Enlisted, May 2, 1898, 1898, at New York city, to serve two years; mustered in as private, Co. K, May 19, 1898; mustered out with company, November 3, 1898, at New York city.

STENDER, HERMAN.—Age, 26 years.—Enlisted, May 9, 1898, at New York city, to serve two years; mustered in as private, Co. D, May 14, 1898; mustered out with company, November 3, 1898, at New York city.

STEPANECK, JOSEPH.—Age, 21 years. Enlisted, May 2, 1898, at New York city, to serve two years; mustered in as corporal, Co. L, May 19, 1898; returned to ranks, July 2, 1898; mustered out with company, November 3, 1898, at New York city.

STERLING, JOHN J.—Age, — years. Enlisted, June 16, 1898, at New York city, to serve two years; mustered in as private, Co. L, same date; promoted corporal, August 5, 1898; sergeant, August 31, 1898; mustered out with company, November 3, 1898, at New York city.

STERN, NATHAN M.—Age, 25 years. Enlisted, May 2, 1898, at New York city, to serve two years; mustered in as regimental quartermaster-sergeant, May 19, 1898; mustered out with regiment, November 3, 1898, at New York city.

STERN, SIGMUND J.—Age, 23 years. Enlisted, May 2, 1898, at New York city, to serve two years; mustered in as private, Co. C, May 14, 1898; promoted corporal, July 4, 1898; mustered out with company, November 3, 1898, at New York city.

STERNBERG, ALBERT.—Age, 23 years. Enlisted, May 2, 1898, at New York city, to serve two years; mustered in as sergeant, Co. H, May 17, 1898; returned to ranks, July 1, 1898; mustered out with company, November 3, 1898, at New York city.

STERNEMANN, CHARLES.—Age, 21 years. Enlisted, May 1, 1898, at New York city, to serve two years; mustered in as private, Co. H, May 17, 1898; mustered out with company, November 3, 1898, at New York city.

STEVENS, ALEXANDER.—Age, 31 years. Enrolled, May 2, 1898, at New York city, to serve two years; mustered in as second lieutenant, Co. K, May 19, 1898; discharged, July 13, 1898; commissioned second lieutenant, May 19, 1898, with rank from same date, original.

STEVENS, EDMUND J.—Age, 23 years. Enlisted, May 2, 1898, at New York city, to serve two years; mustered in as private, Co. C, May 14, 1898; mustered out with company, November 3, 1898, at New York city.

STEVENS, HOWARD K.—Age, — years. Enlisted, July 27, 1898, at Camp Thomas, Ga., to serve two years; mustered in as musician, Co. M, same date; transferred to band, August 12, 1898; mustered out with regiment, November 3, 1898, at New York city.

STEVENS, JAMES H.—Age, 18 years. Enlisted, May 2, 1898, at New York city to serve two years; mustered in as private, Co. I, May 19, 1898; mustered out with company, November 3, 1898, at New York city.

STEVENSON, CHARLES H.—Age, 26 years. Enlisted, May 14, 1898, at New York city, to serve two years; mustered in as private, Co. H, May 17, 1898; deserted, July 7, 1898.

STEVENSON, HARRY J.—Age, 22 years. Enlisted, May 2, 1898, at New York city, to serve two years; mustered in as private, Co. K, May 19, 1898; mustered out with company, November 3, 1898, at New York city.

STEWART, JOSEPH F.—Age, 21 years. Enlisted, May 12, 1898, at New York city, to serve two years; mustered in as private, Co. G, May 17, 1898; transferred to Co. L, May 21, 1898; mustered out with company, November 3, 1898, at New York city.

STIPP, HARRY F.—Age, — years. Enlisted, June 20, 1898, at New York city, to serve two years; mustered in as private, Co. E, same date; mustered out with company, November 3, 1898, at New York city.

STOCKTON, CHRISTOPHER J.—Age, 23 years. Enlisted, May 2, 1898, at New York city, to serve two years; mustered in as private, Co. F, May 17, 1898; mustered out with company, November 3, 1898, at New York city.

STOLPA, FREDERICK.—Age, 24 years. Enlisted, May 2, 1898, at New York city, to serve two years; mustered in as private, Co. D, May 14, 1898; promoted corporal, July 8, 1898; mustered out with company, November 3, 1898, at New York city.

STOLPA, LOUIS.—Age, 22 years. Enlisted, May 2, 1898, at New York city, to serve two years; mustered in as private, Co. D, May 14, 1898; mustered out with company, November 3, 1898, at New York city.

STONE, ALFRED M.—Age, 23 years. Enlisted, May 2, 1898, at New York city, to serve two years; mustered in as private, Co. E, May 17, 1898; discharged for disability, August 13, 1898.

STORM, HOWARD J.—Age, 34 years. Enlisted, May 2, 1898, at New York city, to serve two years; mustered in as quartermaster-sergeant, Co. D, May 14, 1898; died of acute urina, August 13, 1898.

STRADER, FRANKLIN NELSON.—Age, 30 years. Enrolled, June 11, 1898, at Camp Thomas, Ga., to serve two years; mustered in as chaplain, June 15, 1898; mustered out with regiment, November 3, 1898, at New York city; commissioned chaplain, June 11, 1898, with rank from same date, original.

STRASSBURG, GERHARDT.—Age, 22 years. Enlisted, May 2, 1898, at New York city, to serve two years; mustered in as wagoner, Co. L, May 19, 1898; returned to ranks, June 14, 1898; mustered out with company, November 3, 1898, at New York city.

STRATHEAM, CHARLES A.—Age, 21 years. Enlisted, May 2, 1898, at New York city, to serve two years; mustered in as private, Co. D, May 14, 1898; mustered out with company, November 3, 1898, at New York city.

STRAUBE, HARRY, see Harry Strube.

STRAUSS, FREDERICK.—Age, 21 years. Enlisted, May 2, 1898, at New York city, to serve two years; mustered in as corporal, Co. A, May 14, 1898; mustered out with company, November 3, 1898, at New York city.

STRAUSS, HENRY.—Age, 23 years. Enlisted, May 2, 1898, at New York city, to serve two years; mustered in as private, Co. G, May 17, 1898; mustered out with company, November 3, 1898, at New York city.

STRAUSS, JACOB.—Age, 18 years. Enlisted, May 2, 1898, at New York city, to serve two years; mustered in as private, Co. L, May 19, 1898; mustered out with company, November 3, 1898, at New York city.

STRIEFFLER, OSCAR P.—Age, 21 years. Enlisted, May 2, 1898, at New York city, to serve two years; mustered in as private, Co. A, May 14, 1898; mustered out with company, November 3, 1898, at New York city.

STROMBERG, CHARLES.—Age, 21 years. Enlisted, May 2, 1898, at New York city, to serve two years; mustered in as private, Co. G, May 17, 1898; mustered out with company, November 3, 1898, at New York city.

STROMBERG, FRANCIS.—Age, 19 years. Enlisted, May 2, 1898, at New York city, to serve two years; mustered in as private, Co. G, May 17, 1898; mustered out with company, November 3, 1898, at New York city.

STRONG, WILLIAM E.—Age, — years. Enlisted, June 17, 1898, at New York city, to serve two years; mustered in as private, Co. E, same date; mustered out with company, November 3, 1898, at New York city.

STRUBE, HARRY.—Age, — years. Enlisted, July 25, 1898, at Chickamauga Park, Ga., to serve two years; mustered in as musician, band, July 30, 1898; mustered out with regiment, November 3, 1898, at New York city.

STUART, WILLIAM C.—Age, 27 years. Enlisted, May 2, 1898, at New York city, to serve two years; mustered in as private, Co. G, May 17, 1898; promoted corporal, August 8, 1898; mustered out with company, November 3, 1898, at New York city.

STUBER, WILLIAM.—Age, 31 years. Enlisted, May 11, 1898, at New York city, to serve two years; mustered in as private, Co. F, May 17, 1898; mustered out with company, November 3, 1898, at New York city.

STUCKEY, WILLIAM A.—Age, 23 years. Enlisted, May 2, 1898, at New York city, to serve two years; mustered in as private, Co. K, May 19, 1898; promoted corporal, July 20, 1898; mustered out with company, November 3, 1898, at New York city.

STUDEMAN, FREDERICK G.—Age, — years. Enlisted, June 18, 1898, at New York city, to serve two years; mustered in as private, Co. B, same date; mustered out with company, November 3, 1898, at New York city.

SULLIVAN, HARRY.—Age, years. Enlisted, June 20, 1898, at New York city, to serve two years; mustered in as private, Co. B, same date; mustered out with company, November 3, 1898, at New York city.

SULLIVAN, JAMES W.—Age, — years. Enlisted, June 16, 1898, at New York city, to serve two years; mustered in as private, Co. E, same date; mustered out with company, November 3, 1898, at New York city.

SULLIVAN, JOHN.—Age, 21 years. Enlisted, May 2, 1898, at New York city, to serve two years; mustered in as private, Co. G, May 17, 1898; mustered out with company, November 3, 1898, at New York city.

SUPPLE, HARRY F.—Age, 21 years. Enlisted, May 2, 1898, at New York city, to serve two years; mustered in as private, Co. L, May 19, 1898; promoted corporal, August 31, 1898; mustered out with company, November 3, 1898, at New York city.

SWAIM, WILLIAM V. D.—Age, 28 years. Enlisted, May 2, 1898, at New York city, to serve two years; mustered in as sergeant, Co. G, May 17, 1898; returned to ranks, July 20, 1898; mustered out with company, November 3, 1898, at New York city.

SWENDAL, LOUIS.—Age, — years. Enlisted, June 21, 1898, at New York city, to serve two years; mustered in as private, Co. L, same date; mustered out with company, November 3, 1898, at New York city.

TANCO, JR., JOSEPH.—Age, 32 years. Enlisted, May 2, 1898, at New York city, to serve two years; mustered in as quartermaster-sergeant, Co. I, May 19, 1898; mustered out with company, November 3, 1898, at New York city.

TARPY, MICHAEL.—Age, 21 years. Enlisted, May 2, 1898, at New York city, to serve two years; mustered in as private, Co. C, May 14, 1898; promoted corporal, July 27, 1898; mustered out with company, November 3, 1898, at New York city.

TAUBENBLATT, HARRY.—Age, 20 years. Enlisted, May 2, 1898, at New York city, to serve two years; mustered in as private, Co. H, May 17, 1898; mustered out with company, November 3, 1898, at New York city.

TAULMAN, GEORGE.—Age, 29 years. Enlisted, May 17, 1898, at New York city, to serve two years; mustered in as private, Co. G, same date; mustered out with company, November 3, 1898, at New York city.

TAYLOR, MATHEW J.—Age, 28 years. Enlisted, May 2, 1898, at New York city, to serve two years; mustered in as private, Co. D, May 14, 1898; mustered out with company, November 3, 1898, at New York city.

TAYLOR, THEODORE BURNETT.—Age, 29 years. Enrolled, May 2, 1898, at New York city, to serve two years; mustered in as second lieutenant, Co. A, May 14, 1898; as first lieutenant, July 6, 1898; transferred to Twelfth Regiment, New York Volunteer Infantry, September 27, 1898; commissioned second lieutenant, May 14, 1898, with rank from same date, original; first lieutenant, June 22, 1898, with rank from same date, vice Agostini, discharged.

TAYLOR, WILLIAM.—Age, 23 years. Enlisted, May 18, 1898, at New York city, to serve two years; mustered in as private, Co. L, May 19, 1898; mustered out with company, November 3, 1898, at New York city.

TEAMAY, JOHN J.—Age, 21 years. Enlisted, May 18, 1898, at New York city, to serve two years; mustered in as private, Co. L, May 19, 1898; promoted corporal, August 5, 1898; mustered out with company, November 3, 1898, at New York city.

TEANNEY, PETER F.—Age, — years. Enlisted, June 16, 1898, at New York city, to serve two years; mustered in as private, Co. K, same date; mustered out with company, November 3, 1898, at New York city.

TEMME, JOHN H.—Age, 22 years. Enlisted, May 2, 1898, at New York city, to serve two years; mustered in as musician, Co. M, May 19, 1898; mustered out with company, November 3, 1898, at New York city.

TERKER, DAVID.—Age, — years. Enlisted, June 21, 1898, at New York city, to serve two years; mustered in as private, Co. G, same date; mustered out with company, November 3, 1898, at New York city; also borne as Terkerm.

TERRY, JOHN.—Age, 19 years. Enlisted, May 2, 1898, at New York city, to serve two years; mustered in as private, Co. G, May 17, 1898; mustered out with company, November 3, 1898, at New York city.

TERRY, JOSEPH EDWARD.—Age, 21 years. Enlisted, May 12, 1898, at New York city, to serve two years; mustered in as private, Co. E, May 17, 1898; mustered out with company, November 3, 1898, at New York city.

THADEN, JOHN F.—Age, — years. Enlisted, June 18, 1898, at New York city, to serve two years; mustered in as private, Co. B, same date; mustered out with company, November 3, 1898, at New York city.

THIEMAN, CHARLES.—Age, 22 years. Enlisted, May 2, 1898, at New York city, to serve two years; mustered in as private, Co. K, May 19, 1898; promoted corporal, May 20, 1898; sergeant, June 15, 1898; mustered out with company, November 3, 1898, at New York city.

THOMSON, ALEXANDER S.—Age, — years. Enlisted, June 20, 1898, at New York city, to serve two years; mustered in as private, Co. B, same date; mustered out with company, November 3, 1898, at New York city.

THUEMLER, LUDWIG.—Age, 21 years. Enlisted, May 2, 1898, at New York city, to serve two years; mustered in as private, Co. G, May 17, 1898; mustered out with company, November 3, 1898, at New York city.

TIBBETTS, EUGENE CLARENCE.—Age, 21 years. Enlisted, May 16, 1898, at New York city, to serve two years; mustered in as private, Co. L, May 19, 1898; transferred to First Division Hospital Corps, June 15, 1898; re-transferred to Co. L, this regiment, September 6, 1898; mustered out with company, November 3, 1898, at New York city.

TICE, JOHN P.—Age, — years. Enlisted, June 20, 1898, at New York city, to serve two years; mustered in as private, Co. D, same date; mustered out with company, November 3, 1898, at New York city.

TIERNEY, MICHAEL E.—Age, 29 years. Enlisted, May 17, 1898, at New York city, to serve two years; mustered in as private, Co. M, May 19, 1898; mustered out with company, November 3, 1898, at New York city.

TOBIAS, MAURICE F.—Age, 21 years. Enlisted, May 2, 1898, at New York city, to serve two years; mustered in as private, Co. M, May 19, 1898; transferred to Co. F, June 24, 1898; mustered out with company, November 3, 1898, at New York city.

TODD, WILLIAM R. H.—Age, 22 years. Enlisted, May 2, 1898, at New York city, to serve two years; mustered in as private, Co. E, May 17, 1898; mustered out, to date, November 3, 1898.

TORM, ALBERT H.—Age, 21 years. Enlisted, May 2, 1898, at New York city, to serve two years; mustered in as private, Co. H, May 17, 1898; promoted corporal, July 12, 1898; mustered out with company, November 3, 1898, at New York city.

TORPEY, WILLIAM.—Age, — years. Enlisted, June 16, 1898, at New York city, to serve two years; mustered in as private, Co. K, same date; mustered out with company, November 3, 1898, at New York city.

TRACEY, JAMES F.—Age, 32 years. Enlisted, May 2, 1898, at New York city, to serve two years; mustered in as private, Co. D, May 14, 1898; promoted corporal and returned to ranks, no dates; mustered out with company, November 3, 1898, at New York city.

TRACEY, THOMAS J.—Age, 21 years. Enlisted, May 2, 1898, at New York city, to serve two years; mustered in as musician, Co. H, May 17, 1898; returned to ranks and transferred to Co. M, May 20, 1898; to Co. L, June 24, 1898; mustered out with company, November 3, 1898, at New York city.

TRAINOR, JR., JOHN J.—Age, 21 years. Enlisted, May 2, 1898, at New York city, to serve two years; mustered in as private, Co. D, May 14, 1898; mustered out with company, November 3, 1898, at New York city.

TRAINOR, OWEN J.—Age, 40 years. Enlisted, May 2, 1898, at New York city, to serve two years; mustered in as wagoner, Co. G, May 17, 1898; returned to ranks, no date; mustered out with company, November 3, 1898, at New York city.

TUBANDT, GUS.—Age, 22 years. Enlisted, May 18, 1898, at New York city, to serve two years; mustered in as private, Co. L, May 19, 1898; transferred to Co. G, May 22, 1898; mustered out with company, November 3, 1898, at New York city.

TUBBERT RICHARD.—Age, 28 years. Enlisted, May 18, 1898, at New York city, to serve two years; mustered in as private, Co. L, May 19, 1898; transferred to Co. H, May 21, 1898; deserted, May 22, 1898.

TUCKER, ALLEN J.—Age, 30 years. Enlisted, May 19, 1898, at New York city, to serve two years; mustered in as private, Co. M, same date; promoted corporal, July 9, 1898; mustered out with company, November 3, 1898, at New York city.

UMSTADTER, JR., PHILIP.—Age, 21 years. Enlisted, May 2, 1898, at New York city, to serve two years; mustered in as sergeant, Co. G, May 17, 1898; mustered out with company, November 3, 1898, at New York city.

VALERIUS, FERDINAND.—Age, 21 years. Enlisted, May 2, 1898, at New York city, to serve two years; mustered in as private, Co. A, May 14, 1898; mustered out with company, November 3, 1898, at New York city.

VAN BLERKOM, SOLOMON.—Age, 21 years. Enlisted, May 2, 1898, at New York city, to serve two years; mustered in as corporal, Co. F, May 17, 1898; returned to ranks, August 23, 1898; mustered out with company, November 3, 1898, at New York city.

VANDERKAR, CHARLES W.—Age, 29 years. Enlisted, May 10, 1898, at New York city, to serve two years; mustered in as private, Co. A, May 14, 1898; promoted corporal prior to August 31, 1898; mustered out with company, November 3, 1898, at New York city.

VAN IDERSTINE, JOHN T.—Age, 30 years. Enlisted, May 2, 1898, at New York city, to serve two years; mustered in as wagoner, Co. C, May 14, 1898; returned to ranks, August 8, 1898; mustered out with company, November 3, 1898, at New York city.

VAN NAME, DAVID H.—Age, 21 years. Enlisted, May 2, 1898, at New York city, to serve two years; mustered in as private, Co. A, May 14, 1898; promoted corporal, July 11, 1898; mustered out with company, November 3, 1898, at New York city.

VAUGHAN, RICHARD L.—Age, 21 years. Enlisted, May 2, 1898, at New York city, to serve two years; mustered in as private, Co. M, May 19, 1898; mustered out with company, November 3, 1898, at New York city.

VAUGHN, PATRICK.—Age, — years. Enlisted, June 16, 1898, at New York city, to serve two years; mustered in as private, Co. A, same date; mustered out with company, November 3, 1898, at New York city.

VICTOR, ORVILLE G.—Age, — years. Enlisted, June 17, 1898, at New York city, to serve two years; mustered in as private, Co. M, same date; mustered out with company, November 3, 1898, at New York city.

VILAIN, CHARLES.—Age, 23 years. Enlisted, May 2, 1898, at New York city, to serve two years; mustered in as private, Co. D, May 14, 1898; promoted corporal, May 15, 1898; mustered out with company, November 3, 1898, at New York city.

VOGLER, NICHOLAS.—Age, 28 years. Enlisted, May 12, 1898, at New York city, to serve two years; mustered in as private, Co. F, May 17, 1898; deserted, June 25, 1898.

VOLLMAN, THEODORE.—Age, 21 years. Enlisted, May 2, 1898, at New York city, to serve two years; mustered in as private, Co. G, May 17, 1898; promoted corporal, May 27, 1898; mustered out with company, November 3, 1898, at New York city.

VON HILDEBRANDT, OSCAR.—Age, 23 years. Enlisted, May 2, 1898, at New York city, to serve two years; mustered in as corporal, Co. B, May 14, 1898; died of typhoid fever, August 30, 1898, in First Division Hospital, Camp Thomas, Chickamauga Park, Ga.

VON RODECK, HUGO.—Age, 29 years. Enlisted, May 2, 1898, at New York city, to serve two years; mustered in as sergeant, Co. E, May 17, 1898; promoted first sergeant, July 2, 1898; reduced to sergeant, September 9, 1898; mustered out with company, November 3, 1898, at New York city.

VON STEENBERGE, AUGUST.—Age, 42 years. Enlisted, May 2, 1898, at New York city, to serve two years; mustered in as private, Co. K, May 19, 1898; mustered out with company, November 3, 1898, at New York city.

VOSS, ROBERT H.—Age, — years. Enlisted, June 16, 1898, at New York city, to serve two years; mustered in as private, Co. M, same date; mustered out with company, November 3, 1898, at New York city.

WADLEY, FRANK W.—Age, 25 years. Enlisted, May 18, 1898, at New York city, to serve two years; mustered in as private, Co. L, May 19, 1898; mustered out with company, November 3, 1898, at New York city.

WAGNER, JR., SAMUEL V.—Age, 18 years. Enlisted, May 2, 1898, at New York city, to serve two years; mustered in as private, Co. A, May 18, 1898; mustered out with company, November 3, 1898, at New York city.

WALKER, DAVID A.—Age, 22 years. Enlisted, May 2, 1898, at New York city, to serve two years; mustered in as private, Co. K, May 19, 1898; mustered out with company, November 3, 1898, at New York city.

WALKER, JOHN F.—Age, 32 years. Enlisted, May 12, 1898, at New York city, to serve two years; mustered in as private, Co. E, May 17, 1898; mustered out with company, November 3, 1898, at New York city.

WALL, JR., JOSEPH H.—Age, 27 years. Enlisted, May 2, 1898, at New York city, to serve two years; mustered in as private, Co. C, May 14, 1898; promoted corporal, July 4, 1898; mustered out with company, November 3, 1898, at New York city.

WALLACE, THOMAS W.—Age, — years. Enlisted, June 20, 1898, at New York city, to serve two years; mustered in as private, Co. D, same date; mustered out with company, November 3, 1898, at New York city.

WALSH, JAMES F.—Age, 21 years. Enlisted, May 2, 1898, at New York city, to serve two years; mustered in as private, Co. C, May 14, 1898; mustered out with company, November 3, 1898, at New York city.

WALSH, MICHAEL.—Age, 21 years. Enlisted, May 2, 1898, at New York city, to serve two years; mustered in as private, Co. E, May 17, 1898; transferred to Co. K, May 21, 1898; mustered out with company, November 3, 1898, at New York city.

WALSH, MICHAEL J.—Age, 21 years. Enlisted, May 2, 1898, at New York city, to serve two years; mustered in as private, Co. E, May 17, 1898; mustered out with company, November 3, 1898, at New York city.

WALSH, PETER J.—Age, 21 years. Enlisted, May 2, 1898, at New York city, to serve two years; mustered in as private, Co. K, May 19, 1898; mustered out with company, November 3, 1898, at New York city.

WALSH, PHILIP.—Age, 24 years. Enlisted, May 12, 1898, at New York city, to serve two years; mustered in as private, Co. E, May 17, 1898; mustered out with company, November 3, 1898, at New York city.

WALTERS, OTTO.—Age, 23 years. Enlisted, May 2, 1898, at New York city, to serve two years; mustered in as sergeant, Co. F, May 17, 1898; mustered out with company, November 3, 1898, at New York city.

WARD, THOMAS.—Age, 30 years. Enlisted, May 2, 1898, at New York city, to serve two years; mustered in as private, Co. I, May 19, 1898; mustered out with company, November 3, 1898, at New York city.

WARDLAW, FRANK R.—Age, — years. Enlisted, June 16, 1898, at New York city, to serve two years; mustered in as private, Co. I, same date; mustered out with company, November 3, 1898, at New York city.

WARES, DANIEL A.—Age, 26 years. Enlisted, May 2, 1898, at New York city, to serve two years; mustered in as private, Co. C, May 14, 1898; mustered out without honor with company, November 3, 1898, at New York city.

WARNER, ALBERT.—Age, 26 years. Enlisted, May 2, 1898, at New York city, to serve two years; mustered in as private, Co. I, May 19, 1898; promoted corporal, July 30, 1898; mustered out with company, November 3, 1898, at New York city.

WARNER, JOHN F.—Age, 21 years. Enlisted, May 2, 1898, at New York city, to serve two years; mustered in as private, Co. B, May 14, 1898; mustered out with company, November 3, 1898, at New York city.

WATKINSON, GEORGE S.—Age, 23 years. Enlisted, May 2, 1898, at New York city, to serve two years; mustered in as musician, Co. I, May 19, 1898; mustered out with company, November 3, 1898, at New York city.

WATSON, JAMES G.—Age, 22 years. Enlisted, May 12, 1898, at New York city, to serve two years; mustered in as private, Co. E, May 17, 1898; mustered out with company, November 3, 1898, at New York city.

WAZNIEWSKIE, JOHN.—Age, — years. Enlisted, June 16, 1898, at New York city, to serve two years; mustered in as private, Co. E, same date; mustered out with company, November 3, 1898, at New York city.

WEBER, FRANK J.—Age, 22 years. Enlisted, May 2, 1898, at New York city, to serve two years; mustered in as private, Co. M, May 19, 1898; mustered out with company, November 3, 1898, at New York city.

WEBER, FREDERICK.—Age, 20 years. Enlisted, May 2, 1898, at New York city, to serve two years; mustered in as private, Co. F, May 17, 1898; mustered out with company, November 3, 1898, at New York city.

WEBER, LOUIS. Age, — years. Enlisted, June 16, 1898, at New York city, to serve two years; mustered in as private, Co. E, same date; mustered out with company, November 3, 1898, at New York city.

WEBER, THOMAS J.—Age, — years. Enlisted, June 16, 1898, at New York city, to serve two years; mustered in as private, Co. M, same date; mustered out with company, November 3, 1898, at New York city.

WEIGOLD, FREDERICK.—Age, 21 years. Enlisted, May 2, 1898, at New York city, to serve two years; mustered in as wagoner, Co. B, May 14, 1898; mustered out with company, November 3, 1898, at New York city.

WEINER, ALEXANDER.—Age, 21 years. Enlisted, May 2, 1898, at New York city, to serve two years; mustered in as private, Co. H, May 17, 1898; mustered out with company, November 3, 1898, at New York city.

WEINSTEIN, MORTIMER.—Age, 21 years. Enlisted, May 2, 1898, at New York city, to serve two years; mustered in as private, Co. H, May 17, 1898; transferred to Division Hospital Corps, June 16, 1898; re-transferred to Co. H, this regiment, September 5, 1898; mustered out with company, November 3, 1898, at New York city.

WEIPPERT, GEORGE H.—Age, 21 years. Enlisted, May 2, 1898, at New York city, to serve two years; mustered in as private, Co. I, May 19, 1898; promoted corporal, July 30, 1898; mustered out with company, November 3, 1898, at New York city.

WELCH, JOHN.—Age, 22 years. Enlisted, May 2, 1898, at New York city, to serve two years; mustered in as private, Co. C, May 14, 1898; mustered out, to date, November 3, 1898.

WELLINGHAUSER, CHRISTIAN J.—Age, — years. Enlisted, June 17, 1898, at New York city, to serve two years; mustered in as private, Co. E, same date; mustered out with company, November 3, 1898, at New York city.

WELLMAN, FREDERICK A.—Age, — years. Enlisted, June 20, 1898, at New York city, to serve two years; mustered in as private, Co. E, same date; mustered out with company, November 3, 1898, at New York city.

WELSH, JAMES.—Age, 32 years. Enlisted, May 2, 1898, at New York city, to serve two years; mustered in as private, Co. I, May 19, 1898; mustered out with company, November 3, 1898, at New York city.

WELSH, JAMES P.—Age, 29 years. Enlisted, May 2, 1898, at New York city, to serve two years; mustered in as private, Co. M, May 19, 1898; mustered out with company, November 3, 1898, at New York city.

WELTNER, JR., CONRAD.—Age, 21 years. Enlisted, May 2, 1898, at New York city, to serve two years; mustered in as private, Co. D, May 14, 1898; mustered out with company, November 3, 1898, at New York city.

WENTWORTH, GEORGE L.—Age, 51 years. Enrolled, May 2, 1898, at New York city, to serve two years; mustered in as regimental quartermaster, May 19, 1898; mustered out with regiment, November 3, 1898, at New York city; commissioned captain and regimental quartermaster, May 19, 1898, with rank from same date, original.

WENZEL, HENRY W.—Age, — years. Enlisted, June 18, 1898, at New York city, to serve two years; mustered in as private, Co. E, same date; mustered out with company, November 3, 1898, at New York city.

WERTHEIMER, JACOB.—Age, — years. Enlisted, June 20, 1898, at New York city, to serve two years; mustered in as private, Co. H, same date; mustered out with company, November 3, 1898, at New York city.

WESSELL, WILLIAM.—Age, 23 years. Enlisted, May 18, 1898, at New York city, to serve two years; mustered in as private, Co. L, May 19, 1898; transferred to Co. H, May 22, 1898; mustered out with company, November 3, 1898, at New York city.

WESTERVELT, WILLIAM H.—Age, — years. Enlisted, June 16, 1898, at New York city, to serve two years; mustered in as private, Co. M, same date; mustered out with company, November 3, 1898, at New York city.

WETTJE, GEORGE F.—Age, — years. Enlisted, June 16, 1898, at New York city, to serve two years; mustered in as private, Co. M, same date; mustered out with company, November 3, 1898, at New York city.

WEURTH, HERMANN.—Age, — years. Enlisted, June 16, 1898, at New York city, to serve two years; mustered in as private, Co. L, same date; mustered out with company, November 3, 1898, at New York city.

WHALEN, GEORGE.—Age, — years. Enlisted, June 20, 1898, at New York city, to serve two years; mustered in as private, Co. H, same date; mustered out with company, November 3, 1898, at New York city.

WHALEN, PIERCE.—Age, 27 years. Enlisted, May 12, 1898, at New York city, to serve two years; mustered in as private, Co. E, May 17, 1898; promoted corporal, July 5, 1898; mustered out with company, November 3, 1898, at New York city.

WHALEN, WILLIAM.—Age, 22 years. Enlisted, May 2, 1898, at New York city, to serve two years; mustered in as private, Co. M, May 19, 1898; transferred to Co. G, June 24, 1898; mustered out with company, November 3, 1898, at New York city.

WHEELER, CHARLES E.—Age, 27 years. Enlisted, May 2, 1898, at New York city, to serve two years; mustered in as sergeant, Co. C, May 14, 1898; promoted first sergeant, August 6, 1898; mustered out with company, November 3, 1898, at New York city.

WHELAN, MICHAEL.—Age, 25 years. Enlisted, May 2, 1898, at New York city, to serve two years; mustered in as private, Co. K, May 19, 1898; mustered out with company, November 3, 1898, at New York city.

WHITE, ANTON.—Age, 21 years. Enlisted, May 2, 1898, at New York city, to serve two years; mustered in as private, Co. I, May 19, 1898; mustered out with company, November 3, 1898, at New York city.

WHITE, CHARLES.—Age, — years. Enlisted, June 18, 1898, at New York city, to serve two years; mustered in as private, Co. G, same date; mustered out with company, November 3, 1898, at New York city.

WHITE, CHARLES J.—Age, 29 years. Enlisted, May 5, 1898, at New York city, to serve two years; mustered in as private, Co. M, May 19, 1898; appointed wagoner, prior to June 30, 1898; mustered out with company, November 3, 1898, at New York city.

WHITE, EDWARD A.—Age, — years. Enlisted, June 16, 1898, at New York city, to serve two years; mustered in as private, Co. B, same date; mustered out with company, November 3, 1898, at New York city.

WHITE, GRAHAM.—Age, — years. Enlisted, June 16, 1898, at New York city, to serve two years; mustered in as private, Co. M, same date; mustered out with company, November 3, 1898, at New York city.

WHITE, HARRY J.—Age, — years. Enlisted, July 25, 1898, at Chickamauga Park, Ga., to serve two years; mustered in as private, Co. E, July 30, 1898; transferred to band, August 13, 1898; mustered out with regiment, November 3, 1898, at New York city.

WHITE, JAMES.—Age, 27 years. Enlisted, May 17, 1898, at New York city, to serve two years; mustered in as private, Co. M, May 19, 1898; mustered out with company, November 3, 1898, at New York city.

WHITE, WILLIAM P. F.—Age, 23 years. Enlisted, May 2, 1898, at New York city, to serve two years; mustered in as corporal, Co. E, May 17, 1898; mustered out with company, November 3, 1898, at New York city.

WHITING, FRANK D.—Age, 26 years. Enlisted, May 2, 1898, at New York city, to serve two years; mustered in as private, Co. B, May 14, 1898; promoted corporal, August 29, 1898; mustered out with company, November 3, 1898, at New York city.

WIESEL, WILLIAM.—Age, 19 years. Enlisted, May 11, 1898, at New York city, to serve two years; mustered in as private, Co. F, May 17, 1898; mustered out with company, November 3, 1898, at New York city.

WIESSNER, MAX.—Age, — years. Enlisted, June 21, 1898, at New York city, to serve two years; mustered in as private, Co. E, same date; mustered out with company, November 3, 1898, at New York city.

WILCOX, THOMAS.—Age, 21 years. Enlisted, May 2, 1898, at New York city, to serve two years; mustered in as private, Co. L, May 19, 1898; promoted corporal, August 31, 1898; mustered out with company, November 3, 1898, at New York city.

WILLIAMS, CHARLES V. R.—Age, 20 years. Enlisted, May 2, 1898, at New York city, to serve two years; mustered in as private, Co. A, May 14, 1898; mustered out with company, November 3, 1898, at New York city.

WILLIAMSON, WILLIAM J.—Age, 23 years. Enlisted, May 2, 1898, at New York city, to serve two years; mustered in as private, Co. G, May 17, 1898; mustered out with company, November 3, 1898, at New York city.

WILLSEY, WILLIAM F.—Age, — years. Enlisted, June 16, 1898, at New York city, to serve two years; mustered in as private, Co. K, same date; mustered out with company, November 3, 1898, at New York city.

WILSON, GEORGE E.—Age, 21 years. Enlisted, May 2, 1898, at New York city, to serve two years; mustered in as private, Co. K, May 19, 1898; mustered out with company, November 3, 1898, at New York city.

WILSON, JOHN T.—Age, 39 years. Enlisted, May 2, 1898, at New York city, to serve two years; mustered in as first sergeant, Co. G, May 17, 1898; mustered out with company, November 3, 1898, at New York city; prior service in Twenty-second United States Infantry from January 25, 1881, to December 31, 1892.

WIMPFHEIMER, MAX.—Age, 21 years. Enlisted, May 2, 1898, at New York city, to serve two years; mustered in as private, Co. M, May 19, 1898; mustered out, to date, November 3, 1898.

WITTSCHIEBE, EDWARD.—Age, — years. Enlisted, June 16, 1898, at New York city, to serve two years; mustered in as private, Co. L, same date; mustered out with company, November 3, 1898, at New York city.

WOHLER, GEORGE.—Age, — years. Enlisted, June 16, 1898, at New York city, to serve two years; mustered in as private, Co. C, same date; mustered out with company, November 3, 1898, at New York city.

WOHLER, WILLIAM.—Age 26 years. Enlisted, May 2, 1898, at New York city, to serve two years; mustered in as private, Co. C, May 14, 1898; promoted corporal, July 28, 1898; mustered out with company, November 3, 1898, at New York city.

WOLF, JACOB.—Age, 30 years. Enlisted, May 2, 1898, at New York city, to serve two years; mustered in as private, Co. B, May 14, 1898; mustered out with company, November 3, 1898, at New York city.

WOLF, WILLIAM.—Age, 21 years. Enlisted, May 2, 1898, at New York city, to serve two years; mustered in as private, Co. K, May 19, 1898; mustered out with company, November 3, 1898, at New York city.

WOLFF, LOUIS C.—Age, 26 years. Enlisted, May 2, 1898, at New York city, to serve two years; mustered in as private, Co. F, May 17, 1898; promoted corporal, July 23, 1898; returned to ranks, August 23, 1898; mustered out with company, November 3, 1898, at New York city.

WOLFF, SAMUEL.—Age, 22 years. Enlisted, May 2, 1898, at New York city, to serve two years; mustered in as corporal, Co. F, May 17, 1898; returned to ranks, July 23, 1898; mustered out with company, November 3, 1898, at New York city.

WOOD, CHARLES.—Age, 21 years. Enlisted, May 2, 1898, at New York city, to serve two years; mustered in as wagoner, Co. A, May 14, 1898; mustered out with company, November 3, 1898, at New York city.

WOOD, JOSEPH.—Age, 20 years. Enlisted, May 2, 1898, at New York city, to serve two years; mustered in as private, Co. G, May 17, 1898; discharged for disability, August 30, 1898, at Camp Thomas, Chickamauga Park, Ga.

WOODBURY, HARRY L.—Age, — years. Enlisted, June 16, 1898, at New York city, to serve two years; mustered in as private, Co. I, same date; mustered out with company, November 3, 1898, at New York city.

WOODS, JR., JAMES J.—Age, 21 years. Enlisted, May 15, 1898, at New York city, to serve two years; mustered in as private, Co. H, May 17, 1898; mustered out with company, November 3, 1898, at New York city.

WOODWORTH, JOSEPH D.—Age, 23 years. Enlisted, May 2, 1898, at New York city, to serve two years; mustered in as private, Co. C, May 14, 1898; mustered out with company, November 3, 1898, at New York city.

WORM, JR., JOSEPH.—Age, 26 years. Enlisted, May 2, 1898, at New York city, to serve two years; mustered in as private, Co. F, May 17, 1898; mustered out with company, November 3, 1898, at New York city.

WORTH, ANDREW.—Age, 20 years. Enlisted, May 9, 1898, at New York city, to serve two years; mustered in as private, Co. C, May 14, 1898; mustered out with company, November 3, 1898, at New York city.

WRIGHT, FREEMAN M.—Age, 31 years. Enlisted, May 12, 1898, at New York city, to serve two years; mustered in as private, Co. E, May 17, 1898; promoted corporal, July 28, 1898; returned to ranks, August 25, 1898; mustered out with company, November 3, 1898, at New York city.

WRIGHT, GEORGE H.—Age, 22 years. Enlisted, May 9, 1898, at New York city, to serve two years; mustered in as private, Co. D, May 14, 1898; mustered out with company, November 3, 1898, at New York city.

WUESTENHAUFER, OTTO.—Age, — years. Enlisted, June 18, 1898, at New York city, to serve two years; mustered in as private, Co. M, same date; mustered out with company, November 3, 1898, at New York city.

WYATT, WILLIAM A.—Age, — years. Enlisted, June 20, 1898, at New York city, to serve two years; mustered in as private, Co. D, same date; mustered out with company, November 3, 1898, at New York city.

WYNDHAM, HORACE.—Age, — years. Enlisted, June 16, 1898, at New York city, to serve two years; mustered in as private, Co. L, same date; mustered out with company, November 3, 1898, at New York city.

YOERG, FRANK J.—Age, 21 years. Enlisted, May 2, 1898, at New York city, to serve two years; mustered in as private, Co. D, May 14, 1898; mustered out with company, November 3, 1898, at New York city.

YOOK, RUDOLPH.—Age, 21 years. Enlisted, May 12, 1898, at New York city, to serve two years; mustered in as private, Co. F, May 17, 1898; mustered out with company, November 3, 1898, at New York city.

YORSTON, JR., WALTER K.—Age, — years. Enlisted, June 18, 1898, at New York city, to serve two years; mustered in as private, Co. A, same date; mustered out with company, November 3, 1898, at New York city.

YOUNG, CHARLES.—Age, — years. Enlisted, June 16, 1898, at New York city, to serve two years; mustered in as private, Co. K, same date; died of typhoid fever, September 26, 1898, in Sternberg Hospital, Chickamauga Park, Ga.

YOUNG, FREDERICK P.—Age, 21 years. Enlisted, May 2, 1898, at New York city, to serve two years; mustered in as private, Co. I, May 19, 1898; mustered out with company, November 3, 1898, at New York city.

YOUNGS, HARRY A.—Age, 22 years. Enlisted, May 2, 1898, at New York city, to serve two years; mustered in as private, Co. M, May 19, 1898; mustered out with company, November 3, 1898, at New York city.

ZIERES, LOUIS H.—Age, 21 years. Enlisted, May 15, 1898, at New York city, to serve two years; mustered in as private, Co. H, May 17, 1898; mustered out with company, November 3, 1898, at New York city.

ZIMLICH, JOHN.—Age, 29 years. Enlisted, May 2, 1898, at New York city, to serve two years; mustered in as private, Co. C, May 14, 1898; mustered out with company, November 3, 1898, at New York city.

ZIMMERMAN, ERNEST.—Age, 21 years. Enlisted, May 2, 1898, at New York city, to serve two years; mustered in as private, Co. A, May 14, 1898; mustered out with company, November 3, 1898, at New York city.

ZIMMERMAN, HENRY.—Age, — years. Enlisted, June 21, 1898, at New York city, to serve two years; mustered in as private, Co. K, same date; mustered out with company, November 3, 1898, at New York city.

ZWEIG, EDWARD.—Age, 21 years. Enlisted, May 2, 1898, at New York city, to serve two years; mustered in as private, Co. A, May 14, 1898; mustered out with company, November 3, 1898, at New York city.

LIBRARY OF CONGRESS
0 012 201 069 7